Biology Digest

1995-96
CUMULATIVE INDEX
Vol. 22, Issues 1-9

Biology Digest

Cumulative Index

Volume 22, Issues 1-9 1995-96

Biology Digest Cumulative Index published yearly by Plexus Publishing, Inc., 143 Old Marlton Pike, Medford, NJ 08055.
Copyright 1996 by Plexus Publishing, Inc. All rights reserved.

PUBLISHER
Thomas H. Hogan

EDITOR
Mary Suzanne Hogan

Contributing Editor
Ken Gonyer

Abstractors

Anita K. Bechtel
Kevin Browne
Susan Daley
Laura A. Doney
Janet Garton
Sandra Gustavsen
Deborah Hogan
Don Fennessey
Cynthia Keller
Dennis McGrath
William McLaughlin
Leslie Rishel
Laura Roberts
Michelle Schaefer
Caryn Shanahan
David Szabo
Lise Trinkle
Jeannine Yecco

Subscription Fulfillment and Customer Services
Pat Palatucci

Production Coordinator
Lauree Padgett

Graphic Arts Department
M. Heide Dengler
Mary Ann Demski
Elizabeth Federici

Editorial
Kathleen Hogan
Diane Zelley

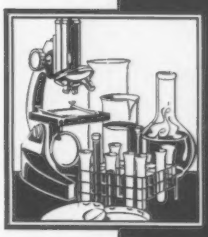

Biology Digest

CONTENTS

Information on
BIOLOGY DIGEST iv

Keyword Index 3

Author Index.....199

Statement of purpose. *Biology Digest* organizes, summarizes, and indexes worldwide scientific literature in the life sciences. It is designed to assist students and educators at the secondary school and undergraduate college levels in keeping current on the latest scientific developments and in performing special research projects.

Method. The staff of *Biology Digest* screens some 200 periodicals, foreign and domestic, looking for significant new information relevant to the biological sciences. This material is summarized, organized into chapters, and indexed by subject and author.

Abstracts. The abstracts or "digests," which are up to 325 words long, give as much information as possible about the original material, including conclusions and methods. The idea is to enable students who may not have ready access to the original documents to understand and keep current on the latest biological research. Each issue of *Biology Digest* contains approximately 350 abstracts.

Citation numbers. Abstracts are numbered sequentially through the entire volume. The first four characters represent the academic year of the volume, and the four characters following the hyphen represent the abstract identification number—95/96-0001, 95/96-0002, 95/96-0003, etc.

Keyword Index. Each abstract is assigned certain keywords that spotlight the main points of the article. Each keyword becomes an "entry" in the keyword index which refers the reader back to the appropriate abstract. The indexing technique used in *Biology Digest* is called "free-language," which means that the keywords chosen to represent each article are not restricted to a thesaurus or master list of keywords but rather picked to conform to the language in the original material itself.

Author Index. Each issue contains its own author index to facilitate locating research performed by a particular scientist.

Feature Articles. Each issue contains a special authoritative feature article on some particular area of biological research. Additional copies of feature articles are available for a nominal fee. See pages viii and ix for a list of past feature articles and pricing information.

Master list of publications. Publications received regularly and cited in *Biology Digest* are listed in the front of each issue.

Abbreviations and symbols. Alphabetical listings of abbreviations and symbols appear in each issue.

Subscriptions. *Biology Digest* is published monthly, September through May. A subscription to Volume 22 for the 1995-96 school year is $129 ($139 for foreign subscriptions). All subscriptions are for a full volume (nine issues), and the Cumulative Index. New subscribers automatically receive any issues already published in the current volume. Second subscriptions to the same address are available at a special reduced rate of $99. Single copies of *Biology Digest* issues may be ordered prepaid for $12 each. A limited number of back volume sets also are available—Volumes 5, 6, 7, and 8 at $79 ($85 for foreign subscriptions), 9, 10 and 11 at $89 ($95 for foreign subscriptions), 12 and 13 at $95 ($101 for foreign subscriptions), 14, 15, and 16 at $99 ($105 for foreign subscriptions), and 17, 18, 19, 20 and 21 (which include the Cumulative Index), at $125 ($130 for foreign subscriptions). Payment must accompany all subscription orders from outside the U.S. and Canada.

Cumulative Index. To facilitate research, an integrated cumulative index containing both keywords and author references is published at the end of the volume year. The Cumulative Index to Volume 5 (1978-79) and Volume 6 (1979-80) are $18.50 each. Volume 7 (1980-81), Volume 8 (1981-82), Volume 9 (1982-83), and Volume 10 (1983-84) are $19.50 each. Volume 11 (1984-85) and Volume 12 (1985-86) are $22.50 each, and Volume 13 (1986-87), Volume 14 (1987-88), Volume 15 (1988-89), and Volume 16 (1989-90) are $25.00 each. Beginning with Volume 17 (1990-91), the Cumulative Index became an automatic part of a subscription to *Biology Digest*. Cumulative Indexes for Volumes 17, 18, 19, 20 and 21 are available, however, for purchase at $25 each.

Please send orders and inquiries to:

BIOLOGY DIGEST
143 Old Marlton Pike
Medford, NJ 08055
Phone: 609/654-6500
Fax 609/654-4309

KEYWORD INDEX

Keyword Index

95/96-2393 3 M, EARS, HEARING AIDS, HEARING IMPAIRED, BACKGROUND NOISE, SOUND FREQUENCIES

95/96-0436 A8DS, HUMAN IMMUNODEFICIENCY VIRUS (HIV), NAIVE IMMUNE CELLS, ACQUIRED IMMUNODEFICIENCY SYNDROME, MEMORY T CELLS, IMMUNE CELLS

95/96-2093 AAAS, ARISTIDE/JEAN-BERTRAND, SKELETONS, OPPRESSION, FORENSIC ANTHROPOLOGISTS, HAITI, SCIENTIFIC AND HUMAN RIGHTS PROGRAM

95/96-2639 AB PRECURSOR PROTEINS, DROSPHILA, CAENORHABDITIS ELEGANS, S182, STM2, ALZHEIMER'S DISEASE, BETA-AMYLOID (AB), BRAIN, MENTAL DISEASES

95/96-1229 ABC MODEL, HOMEOTIC MUTANTS, ANGIOSPERMS, GENETIC DEVELOPMENT, FLOWER PRODUCTION, ARABIDOPSIS THALIANA

95/96-1037 ABDOMINAL ANEURISMS, AORTA, THORACIC AORTIC ANEURISM, AORTIC ANEURISMS, ANEURISMS, BLOOD CLOTS, HEART PROBLEMS

95/96-2011 ABDOMINAL AORTA, ANEURYSMS, SMOKING, ULTRASOUND, CARDIOVASCULAR DISEASE, ROTTERDAM STUDY

95/96-0700 ABDOMINAL PAIN, MILK, LACTOSE INTOLERANCE, COLON, FERMENTATION

95/96-1623 ABDOMINOPERINEAL RESECTION (APR), COLOSTOMY, NODAL CANCERS, RECTUM, RECTAL CANCER, ONCOLOGY, LOW ANTERIOR RESECTION (LAR)

95/96-1588 ABORIGINAL HUNTS, CETACEANS, ANIMAL BEHAVIOR, SOCIAL ORGANIZATION, WHALES, HUNTING, PILOT WHALES, FAEROE ISLANDS, DRIVE FISHING, STRANDINGS, GRIND

95/96-1705 ABORIGINE SUBSTANCE ABUSE, OPIUM, HALLUCINOGENS, SUBSTANCE ABUSE, DRUG ABUSE, INDIGENOUS DRUG USERS

95/96-0985 ABORIGINES, BIRDS, SHORT-TAIL SHEARWATERS, BASS STRAIT, MUTTONBIRDS, ANIMAL HARVESTING, AUSTRALIA

95/96-0419 ABORIGINES, INDIGENOUS PEOPLES, HOUSING, HEALTH CARE, EDUCATION, ALCOHOL DEPENDENCE, AUSTRALIA

95/96-0594 ABORIGINES, TASMANIA, AUSTRALIA, BASS STRAIT, EVOLUTION, ANTHROPOLOGY

95/96-0964 ABORIGINES/AUSTRALIA, WILDLIFE CONSERVATION/AUSTRALIA, RODENTS, ENDANGERED SPECIES, AUSTRALIA

95/96-1981 ABORTIFACIENTS, BIRTH CONTROL, BARRIER METHODS, INTRAUTERINE DEVICES (IUDS), DISEASE TRANSMISSION, FAMILY PLANNING, CONTRACEPTIVES, SEXUALLY TRANSMITTED DISEASES (STDS)

95/96-1703 ABORTION, ADOLESCENTS, TEENAGE PREGNANCY, PREGNANCIES, BIRTH RATES, PREVENTION PROGRAMS

95/96-2526 ABORTION, BREAST CANCER, CANCER RESEARCH, OBSTETRICS, GYNECOLOGY, PREGNANCY TERMINATION

95/96-1994 ABORTION, CAMEROON, NIGERIA, INFERTILITY, WORLD FERTILITY STUDY, DEMOGRAPHIC AND HEALTH SURVEY, WORLD HEALTH ORGANIZATION (WHO), SEXUALLY TRANSMITTED DISEASES (STDS)

95/96-2005 ABORTION, DRUG THERAPY, FAMILY PLANNING, MIFEPRISTONE, RU486, PREGNANCY

95/96-0189 ABORTION, LATIN AMERICA, CUBA, WOMEN'S HEALTH ISSUES, FAMILY PLANNING, CATHOLIC CHURCH, ILLEGAL ABORTIONS

95/96-2001 ABORTION, MISOPROSTOL, MIFEPRISTONE, DRUG THERAPY, FAMILY PLANNING

95/96-1395 ABORTION, OCCUPATIONAL EXPOSURE, PREGNANCY, STRESS, CIGARETTES, WORKPLACE STRESS, SMOKING

95/96-2306 ABORTION, PHYSICIANS, SEXUALLY TRANSMITTED DISEASES, CONTRACEPTION, FERTILITY, MEDICAL SCHOOL, OBSTETRICS, GYNECOLOGY

95/96-1034 ABORTION, POPULATION COUNCIL, FRENCH ABORTION PILL, MISOPROSTOL, MIFEPRISTONE, RU-486

95/96-1101 ABORTION, REPEAT ABORTIONS, CONTRACEPTION, FAMILY PLANNING, UNPLANNED PREGNANCIES, CONTRACEPTIVE FAILURE, HEALTH CARE

95/96-1502 ABORTION CLINICS, NURSES' EMPLOYMENT RIGHTS, PHYSICIAN-ASSISTED DEATH, MEDICAL ETHICS, SUICIDE

95/96-0210 ABORTION FUNDING, LOW-BIRTH WEIGHT DELIVERIES, INFANT MORTALITY, INFANT DEATHS, FAMILY PLANNING SERVICES, HEALTH SERVICES, PUBLIC HEALTH

95/96-0169 ABORTION INDUCTION, MIFEPRISTONE, RU486, MISOPROSTOL, WOMEN'S HEALTH, FIRST-TRIMESTER ABORTIONS

95/96-1093 ABORTION OPTIONS, PUBLIC ATTITUDES, MEDICAL ABORTIONS, MIFEPRISTONE (RU 486), SURGICAL/MEDICAL ABORTION METHODS, PROSTAGLANDIN, MISOPROSTOL, PREGNANCY

95/96-0173 ABORTION SERVICES, ANTIABORTION HARASSMENT, MEDICAL ABORTION METHODS, RU-486, HEALTH SERVICE BARRIERS, PREGNANCY TERMINATION, UNINTENDED PREGNANCIES

95/96-1100 ABORTION-RELATED DEATH, ANESTHESIA, MORTALITY/ABORTION, SURGICAL ABORTION, CURETTAGE & INSTILLATION, WOMEN'S HEALTH

95/96-1131 ABORTION/SPONTANEOUS, T-HELPER CELLS, IMMUNITY, TROPHOBLASTS, PERIPHERAL BLOOD (PB), PB MONONUCLEAR CELLS (PBMCS), PREGNANCY

95/96-0098 ABORTIONS, CONTRACEPTIVE METHODS, CONDOM USE, DIAPHRAGMS, VASECTOMY, FEMALE STERILZATION, BIRTH CONTROL, PILL

95/96-1905 ABORTIONS, PREGNANCY, FITNESS TRADE-OFFS, MATERNAL BEHAVIOR, BREAST FEEDING, HUMAN BEHAVIOR, WET-NURSING, MAMMALS

95/96-1797 ABSORPTION, INHALERS, PILLS, PHARMACOLOGY, ORAL DRUG ADMINISTRATION, DRUGS, INJECTIONS

95/96-2034 ABSTRACT THOUGHT, HUMAN HISTORY, ANTHROPOLOGY, MIDDLE STONE AGE, TOOL MAKING, EVOLUTION, EUROPEAN EVOLUTION, AFRICAN EVOLUTION

95/96-0570 ABUSE, CHILD ABUSE, PHYSICAL ABUSE, SEXUAL ABUSE, EMOTIONAL ABUSE, NEGLECT

95/96-1813 ABUSE, ELDERLY PEOPLE, FINANCIAL EXPLOITATION, PHYSICAL ABUSE, EMOTIONAL ABUSE, DOMESTIC VIOLENCE

95/96-2517 ABUSE, NEGLECT, POVERTY, INJURY, PUBLIC HEALTH, INTENTIONAL INJURY, UNINTENTIONAL INJURY, SECURE ENVIRONMENT, PSYCHOSOCIAL ISSUES, VIOLENCE

95/96-2244 ABUSE, PRESCHOOL DEVELOPMENT, LEARNING, SCHOOL, EDUCATION, CHILDREN, DYSFUNCTIONAL FAMILIES

95/96-2399 ACADEMIC TENURE, EDUCATION, EMPLOYMENT, WOMEN, SCIENCE, GENDER DISCRIMINATION, CAREERS

95/96-0606 ACADIA, PLANTS, BOTANY, FLOWERING PLANTS, VENUS FLYTRAP, VEGETATION, ORCHIDS

95/96-0827 ACANTHOSTEGA, EMBRYONIC DEVELOPMENT/FISH, FEET/DEVELOPMENT, HOMOEOTIC HOMEOBOX GENES (HOX GENES), HOX GENES

95/96-0514 ACANTHOSTEGA, FISH, FOSSILS, VERTEBRATE EVOLUTION, WATER-TO-LAND EVOLUTION, EVOLUTION, TETRAPODS

95/96-0010 ACCESSIONS/GERMPLASM, CROP SCIENCE, BIODIVERSITY, AGRICULTURE, PLANT BREEDING, GERMPLASM, GENEBANKS

95/96-1074 ACCIDENTAL DEATH/DRUG-RELATED, BENZOYLECGONINE, OVERDOSE/DRUGS, PSYCHOACTIVE DRUGS, VIOLENCE, SUICIDES, DRUGS/PSYCHOACTIVE, COCAINE, DEPRESSION

95/96-1691 ACCIDENTAL POISONINGS, POISON CONTROL, CARBON MONOXIDE, HEATING SYSTEMS, FURNACES

95/96-1694 ACCIDENTAL POISONINGS, POISON CONTROL CENTERS, CARBON MONOXIDE, RECREATIONAL BOATING, HYPERBARIC OXYGEN, BOATING INJURIES

95/96-1192 ACCIDENTS, FIREWORKS, CONSUMER PRODUCTS SAFETY COMMISSION, VISUAL ACUITY, BLINDNESS, EYE INJURIES

95/96-1250 ACCIPITER GENTILIS, N.Y.DEPT. ENVIRONMENTAL CONSERVATION, NORTHERN GOSHAWK, RAPTORS, ORNITHOLOGY, BIRDS OF PREY, HAWKS, GOSHAWK

95/96-1273 ACCIPITER NISUS, BIRDS, PREDATION, BRITISH GREAT TITS, PARUS MAJOR, SPARROWHAWKS

95/96-0358 ACCOMODATION, CHAMELEONS, EYES, LIZARDS, LENSES, RETINA, FOCUSING

95/96-1003 ACCUFIX ATRIAL LEAD, HEART/PACEMAKERS, TELECTRONICS/PACEMAKERS, PACEMAKERS, IMPLANTED DEVICES, ATRIAL LEADS, CARDIOLOGY

95/96-0712 ACE INHIBITORS, BLOOD PRESSURE, HIGH BLOOD PRESSURE, HYPERTENSION, ANTIHYPERTENSIVES, CALCIUM-CHANNEL BLOCKERS, DIURETICS, BETA-BLOCKERS

95/96-1685 ACE INHIBITORS, DIGOXIN, WARFARIN, CHOLESTEROL-REDUCING AGENTS, HEART DISEASE, DRUG INTERACTIONS, BETA-BLOCKERS, CALCIUM-CHANNEL BLOCKERS

95/96-1048 ACELLULAR PERTUSSIS VACCINE, PEDIATRICS, NATIONAL INSTITUTES OF HEALTH, VACCINES, PERTUSSIS VACCINATION

95/96-1653 ACELLULAR VACCINES, IMMUNITY, EXPERIMENTAL VACCINES, PERTUSSIS VACCINE, WHOLE CELL VACCINES

95/96-2571 ACELLULAR VACCINES, PEDIATRICS, WHOLE CELL VACCINES, BORDETELLA PERTUSSIS, VACCINATION PROGRAMS, PERTUSSIS VACCINES

95/96-1535 ACER SACCHARUM, CARBON, NITROGEN, SOIL, PLANTS, ROOTS, SUGAR MAPLES

95/96-1223 ACER SACCHARUM, TREES, LANDSCAPE TREES, CADDO MAPLE, MAPLE TREES, SUGAR MAPLES

95/96-0790 ACETAMINOPHEN, NONPRESCRIPTION DRUGS, LIVER DAMAGE/DRUG-RELATED, KIDNEY DAMAGE/DRUG-RELATED, DRUG OVERDOSE, CREATININE

95/96-0184 ACETAMINOPHEN, RENAL FAILURE, NONSTEROIDAL ANTIINFLAMMATORY DRUGS, NSAIDS, PEDIATRIC MEDICINE, IBUPROFEN, FEVER/CHILDREN

95/96-1126 ACETYLCHOLINE, ACETYLCHOLINESTERASE (AChE), MEMORY LOSS, DRUG TESTING/MICE, TACRINE, ALZHEIMER'S DISEASE/CAUSES, NEUROTRANSMITTERS

95/96-1787 ACETYLCHOLINE, CHOLINESTERASE, CHEMICAL WEAPONS, SARIN, NERVE GAS, TOKYO SUBWAY BOMBING

95/96-1126 ACETYLCHOLINESTERASE (AChE), MEMORY LOSS, DRUG TESTING/MICE, TACRINE, ALZHEIMER'S DISEASE/CAUSES, NEUROTRANSMITTERS, ACETYLCHOLINE

95/96-0788 ACETYLSALICYLIC ACID, ASPIRIN, PAIN KILLERS, ENZYMES/PAIN KILLERS, ANTI-INFLAMMATORY DRUGS, PROSTAGLANDIN H2 SYNTHASE

95/96-0079 ACHALASIA, GASTRIC SPHINCTER MUSCLE, BOTULINUM TOXIN, MUSCLE RELAXANTS, CLOSTRIDIUM BOTULINUM, FOOD POISONING/BOTULISM

95/96-0813 ACHELOUSAURUS, CENTROSAURINES, HORNS/DINOSAURS, BONE STRUCTURE/DINOSAURS, DINOSAUR EVOLUTION, FOSSILS, BONE BEDS/DINOSAURS, EINIOSAURUS

95/96-2230 ACHLASIA, CANCER, ESOPHAGEAL CANCER, ENDOSCOPY

95/96-1748 ACID RAIN, AIRBORNE POLLUTION, SOIL CHEMISTRY, RESEARCH FUNDING, POLLUTION

95/96-2725 ACID RAIN, SULFATES, SULFUR COMPOUNDS, POLLUTION, AIR POLLUTION, LIDAR, IMAGING SYSTEMS

95/96-1217 ACID RAIN, SULFUR DIOXIDE EMISSIONS, ECOSYSTEMS, EUROPEAN ECOSYSTEMS, POLLUTION

95/96-1235 ACID RAIN REDUCTIONS, POLLUTION, SULFUR DEFICIENCY, PLANTS, EUROPE, FARMING, CROPS, OZONE

95/96-0689 ACID REFLUX, GASTROESOPHAGEAL REFLUX (GER), ANTACIDS, WHEEZING/GER, LOWER ESOPHAGEAL SPHINCTER (LES), RESPIRATORY PROBLEMS, ASTHMA, HEARTBURN

95/96-2073 ACIDIFICATION, OLIGOTROPHICATION, PERMAFROST, PEATLANDS, BOGS, FENS, BRYOPHYTES, MOSSES, LIVERWORTS, PEAT BOG ECOSYSTEMS

95/96-0927 ACIDITY/SOIL, ECOLOGY/SOIL, SOIL, BIOGEOCHEMISTRY, GEOMICROBIOLOGY, BIOSPHERE, EARTH/LEVELS OF SOIL

95/96-0377 ACIPENSER STURIO, ATLANTIC STURGEON, ENDANGERED SPECIES, SIBERIAN STURGEON, CAVIAR, ARTIFICIAL INSEMINATION/FISH, CRYOBIOLOGY, FISHING

95/96-2698 ACNE, HEADACHES, CHOCOLATE, COCOA, CHOLESTEROL, PHENYLETHYLAMINE, CAFFEINE, NUTRITION

95/96-0464 ACNE MEDICATIONS, MISCARRIAGES, PREGNANCY, ORAL CONTRACEPTIVES, MELANOMA, SKIN CANCER, WOMEN, MENSTRUAL PERIODS, FERTILITY DRUGS

95/96-2189 ACOELOMATE METAZOA, METAZOA, CYCLIOPHORA, SYMBION PANDORA, ENDOPROCTA, ECTOPROCTA, INVERTEBRATE ANIMALS, NORWAY LOBSTER

95/96-0005 ACOPOLAMINE, AMERICAN INDIANS, HALLUCINATIONS, TEAS/JIMSON WEED, PLANTS/JIMSON WEED, JIMSON WEED, POISONOUS PLANTS, INTOXICATION, DATURA STRAMONIUM, ATROPINE

95/96-2358 ACOUSTIC THERMOMETRY/OCEAN CLIMATE, GLOBAL WARMING, UNDERSEA NOISE, OCEANS, MARINE MAMMALS

95/96-2676 ACOUSTIC-DAYLIGHT IMAGING, AMBIENT SOUND, OCEANOGRAPHY, IMAGING, UNDERWATER SOUND

95/96-2674 ACOUSTIC-DAYLIGHT IMAGING, AMBIENT SOUND, OCEANOGRAPHY, SEA FLOOR, GLOBAL WARMING, ATMOSPHERIC GAS, WAVES

95/96-0963 ACOUSTICS/ANIMAL, COQUI FROG, HEARING, ANIMAL COMMUNICATIONS, AUDITORY RECEPTORS/FROGS, EARS/FROGS, FROGS, AMPHIBIANS

95/96-1565 ACP26AA, SEXUAL REPRODUCTION, SEMEN, DROSOPHILA MELANOGASTER, FRUIT FLIES

95/96-0789 ACQUIRED IMMUNODEFICIENCY SYNDROME, AIDS, CANCER TREATMENTS, ARTHRITIS TREATMENTS, MEDICAL TREATMENTS/ALTERNATIVE, ALTERNATIVE MEDICINE, FOOD AND DRUG ADMINISTRATION (FDA)

95/96-1973 ACQUIRED IMMUNODEFICIENCY SYNDROME, AIDS, CD8 WHITE BLOOD CELLS, CHEMOKINES, RNA TRANSCRIPTION INHIBITION, HIV-SUPPRESSOR FACTORS, HUMAN IMMUNODEFICIENCY VIRUS (HIV)

95/96-1056 ACQUIRED IMMUNODEFICIENCY SYNDROME, AIDS, DNA, MOLECULAR STRUCTURE/ENZYMES, HUMAN IMMUNODEFICIENCY VIRUS (HIV), ENZYMES, HIV INTERASE ENZYME

95/96-1956 ACQUIRED IMMUNODEFICIENCY SYNDROME, AIDS, FEMINISM, FEMALE EMPOWERMENT, INT'L. WOMEN'S HEALTH COALITION, AFRICAN AIDS CRISIS

95/96-1356 ACQUIRED IMMUNODEFICIENCY SYNDROME, AIDS, HIV TESTING, HOMOSEXUALS, BISEXUALS, INJECTION DRUG USERS, HUMAN IMMUNODEFICIENCY VIRUS (HIV)

95/96-1060 ACQUIRED IMMUNODEFICIENCY SYNDROME, AIDS, HUMAN IMMUNODEFICIENCY VIRUS (HIV), SPERMICIDES, DISEASE PREVENTION, N-DOCOSANAL, MICROBICIDES, WOMEN/HIV INFECTION

Keyword Index

95/96-2573 ACQUIRED IMMUNODEFICIENCY SYNDROME, AIDS, HUMAN IMMUNODEFICIENCY VIRUS (HIV), CONDOM USE, RISK-REDUCTION PROGRAMS, AFRICAN-AMERICAN WOMEN, HEALTH ISSUES, SEX EDUCATION

95/96-0438 ACQUIRED IMMUNODEFICIENCY SYNDROME , AIDS, HUMAN IMMUNODEFICIENCY VIRUS (HIV), KAPOSI'S SARCOMA, IMMUNOSUPPRESSION, T-LYMPHOCYTES

95/96-0445 ACQUIRED IMMUNODEFICIENCY SYNDROME, AIDS, INFECTIOUS DISEASES/AIDS, RISK FACTORS/TB, HUMAN IMMUNODEFICIENCY VIRUS (HIV), TUBERCULOSIS (TB), LYMPHOCYTES

95/96-1650 ACQUIRED IMMUNODEFICIENCY SYNDROME, AIDS, NATIONAL INSTITUTES OF HEALTH (NIH), VACCINES, OFFICE OF AIDS RESEARCH, HUMAN IMMUNODEFICIENCY VIRUS (HIV)

95/96-1986 ACQUIRED IMMUNODEFICIENCY SYNDROME, AIDS, SAFER SEX, SEXUALLY-TRANSMITTED DISEASES (STDS), SEX, INTERCOURSE, CONDOMS, PUBLIC HEALTH, HUMAN IMMUNODEFICIENCY VIRUS (HIV)

95/96-0756 ACQUIRED IMMUNODEFICIENCY SYNDROME, AIDS DRUGS, CANCER DRUGS, DIDANOSINE, AZT, HYDROXYSUREA, DNA SYNTHESIS, VIRAL REPLICATION, HUMAN IMMUNODEFICIENCY VIRUS (HIV)

95/96-0456 ACQUIRED IMMUNODEFICIENCY SYNDROME, AIDS TREATMENT, TRANSMISSION/AIDS, AZT/PREGNANCY, PREGNANCY/AIDS, DEVELOPING COUNTRIES, TRIAL 076

95/96-0437 ACQUIRED IMMUNODEFICIENCY SYNDROME, AIDS/WASTING SYNDROME, NUTRITION/AIDS, IMMUNE SUPPRESSION, TOTAL PARENTERAL NUTRITION (TPN), OPPORTUNISTIC INFECTIONS, CACHEXIA, ANOREXIA, MARINOL, HUMAN IMMUNODEFICIENCY VIRUS (HIV)

95/96-1950 ACQUIRED IMMUNODEFICIENCY SYNDROME, ANTI-CANCER DRUGS, FOOD AND DRUG ADMINISTRATION (FDA), GENETICS INSTITUTE, DRUG DOSE SCHEDULING, INTERLEUKIN-12 (IL-12)

95/96-1061 ACQUIRED IMMUNODEFICIENCY SYNDROME, ASPERGILLOSIS, ULCERATIVE TRACHEOBRONCHITIS, CRYPTOCOCCUS NEOFORMANS, AMPHOTERICIN B, FLUCANAZOLE, PULMONARY COMPLICATIONS/AIDS, CANDIDA/AIDS, FUNGAL INFECTIONS/AIDS

95/96-1362 ACQUIRED IMMUNODEFICIENCY SYNDROME, BLOOD TRANSFUSIONS, HEMOPHILIA, CLOTTING FACTOR, AIDS, BRUNET/JEAN-BAPTISTE

95/96-0200 ACQUIRED IMMUNODEFICIENCY SYNDROME, CYTOKINES, TUMOR NECROSIS FACTOR-OC, T HELPER CELLS, TH1 CELLS, TH2 CELLS, DISEASE PROGRESSION, IMMUNE SYSTEM, INFECTIOUS DISEASES, HUMAN IMMUNODEFICIENCY VIRUS (HIV)

95/96-1979 ACQUIRED IMMUNODEFICIENCY SYNDROME, DIDANOSINE (DDI), ZALCITOBINE (DDC), AIDS CLINICAL TRIAL GROUP 175, ZUDOVIDINE (AZT), HUMAN IMMUNODEFICIENCY VIRUS (HIV)

95/96-1656 ACQUIRED IMMUNODEFICIENCY SYNDROME, ERYTHEMA NODOSUM LEPROSUM, THALIDOMIDE, WASTING SYNDROME, AIDS, INVESTIGATIONAL DRUGS

95/96-1059 ACQUIRED IMMUNODEFICIENCY SYNDROME, HEMOPHILIA, DEATH RATES/AIDS, BLOOD TRANSFUSIONS/CONTAMINATION, HUMAN IMMUNODEFICIENCY VIRUS (HIV)

95/96-0768 ACQUIRED IMMUNODEFICIENCY SYNDROME, HEMOPHILIA, DRUG USE, AIDS, HUMAN IMMUNODEFICIENCY VIRUS (HIV)

95/96-1352 ACQUIRED IMMUNODEFICIENCY SYNDROME, HUMAN IMMUNODEFICIENCY VIRUS (HIV), AIDS, STRESS, IMMUNE SYSTEM, DEPRESSION, NK CELLS, LYMPHOCYTES

95/96-0457 ACQUIRED IMMUNODEFICIENCY SYNDROME, HUMAN IMMUNODEFICIENCY VIRUS (HIV), BABOON BONE MARROW CELLS/TRANSPLANTS, BONE MARROW TRANSPLANTS, SPECIES-TO-SPECIES TRANSPLANTS

95/96-0757 ACQUIRED IMMUNODEFICIENCY SYNDROME, HUMAN IMMUNODEFICIENCY VIRUS (HIV), IMMUNE SYSTEM, EVOLUTIONARY THEORY/HIV, LYMPHOCYTES

95/96-1054 ACQUIRED IMMUNODEFICIENCY SYNDROME, HUMAN IMMUNODEFICIENCY VIRUS (HIV), LYMPHOCYTES, INFECTIOUS DISEASES, RESEARCH/INFECTIOUS DISEASES, WOMEN/DISEASE PREVENTION, MICROBICIDES

95/96-1655 ACQUIRED IMMUNODEFICIENCY SYNDROME, HUMAN IMMUNODEFICIENCY VIRUS (HIV), MINORITIES, POVERTY, HEALTH CARE, AIDS PREVENTION, CULTURAL BARRIERS

95/96-0145 ACQUIRED IMMUNODEFICIENCY SYNDROME, HUMAN IMMUNODEFICIENCY VIRUS (HIV), SEROLOGIC INFECTION MARKERS, MULTICENTER AIDS COHORT STUDY, AIDS, T-CELLS, CD4+ T-CELLS

95/96-0759 ACQUIRED IMMUNODEFICIENCY SYNDROME, HUMAN IMMUNODEFICIENCY VIRUS (HIV), T-HELPER LYMPHOCYTE COUNT, IMMUNOSUPPRESSION/AIDS, PNEUMOCYSTIS CARINII PNEUMONIA (PCP), PROPHYLACTIC THERAPY/PCP

95/96-1667 ACQUIRED IMMUNODEFICIENCY SYNDROME, HUMAN IMMUNODEFICIENCY VIRUS (HIV), VACCINE DEVELOPMENT, HIV INFECTION (-1 & -2), IMMUNE RESPONSE, SEXUALLY TRANSMITTED DISEASES (STDS)

95/96-1355 ACQUIRED IMMUNODEFICIENCY SYNDROME, INDIA/HIV, HUMAN IMMUNODEFICIENCY VIRUS (HIV), P24 ANTIGENEMIA, ANTIGENS

95/96-0140 ACQUIRED IMMUNODEFICIENCY SYNDROME, INFECTIOUS DISEASES, HUMAN IMMUNODEFICIENCY VIRUS (HIV), PERINATAL INFECTION/HIV, PREGNANCY/HIV, AIDS

95/96-0746 ACQUIRED IMMUNODEFICIENCY SYNDROME, MALARIA, TUBERCULOSIS, INTERLEUKIN-12 (IL-12), CYTOKINES, INFECTIOUS DISEASES, VIRAL DISEASES, LEISHMANIASIS

95/96-0436 ACQUIRED IMMUNODEFICIENCY SYNDROME, MEMORY T CELLS, IMMUNE CELLS, A8DS, HUMAN IMMUNODEFICIENCY VIRUS (HIV), NAIVE IMMUNE CELLS

95/96-2250 ACQUIRED IMMUNODEFICIENCY SYNDROME, OCULAR DISEASES, AIDS, EYE DISEASES, COTTON-WOOL SPOTS, CYTOMEGALOVIRUS RETINITIS, UVEITIS, VISION LOSS, DRUG TOXICITY

95/96-1978 ACQUIRED IMMUNODEFICIENCY SYNDROME, RESEARCH, AIDS MALIGNANCY BANK (AMB), TUMOR RESEARCH, NATIONAL CANCER INSTITUTE (NCI), AIDS MALIGNANCY CLINICAL CONSORTIUM

95/96-0096 ACQUIRED IMMUNODEFICIENCY SYNDROME, SEXUAL DISCRIMINATION, WORLD HEALTH, POVERTY, PROSTITUTION, HUMAN IMMUNODEFICIENCY VIRUS (HIV)

95/96-1058 ACQUIRED IMMUNODEFICIENCY SYNDROME, T LYMPHOCYTES, CD4 RECEPTORS, CD8 T CELLS, CD4 CELLS, APOPTOSIS, CELL DEATH/APOPTOSIS, HUMAN IMMUNODEFICIENCY VIRUS (HIV)

95/96-1536 ACQUIRED IMMUNODEFICIENCY SYNDROME, TC (3-), AIDS, HUMAN IMMUNODEFICIENCY VIRUS (HIV), ANTI-HIV DRUGS, AZT, CD4 CELLS, IMMUNE SYSTEM

95/96-0455 ACQUIRED IMMUNODEFICIENCY VIRUS, AIDS, IMMUNE SYSTEM, HUMAN IMMUNODEFICIENCY VIRUS (HIV), CD4+ LYMPHOCYTES

95/96-0758 ACQUIRED IMMUNODEFICIENCY VIRUS, HUMAN IMMUNODEFICIENCY VIRUS (HIV), VACCINES/HIV, AIDS VACCINES, HIV-1

95/96-0138 ACQUIRED IMUNODEFICIENCY SYNDROME, AIDS, T4 CELLS, IMMUNE SYSTEM, ANTIVIRAL DRUGS

95/96-2558 ACQUIRED IMUNODEFICIENCY SYNDROME, VIRUS REPLICATION INHIBITION, HUMAN IMMUNODEFICIENCY VIRUS (HIV), DRUG TREATMENTS, PROTEASE INHIBITORS, AIDS RESEARCH, INDINAVIR, RITONAVIR

95/96-2103 ACROBATS, BALANCE, JUGGLING, ROTATIONAL INERTIA, VESTIBULAR SYSTEM, COLLAGEN, CONTORTIONISTS

95/96-0831 ACTIN, CELLS/STRUCTURE, CALCIUM-DEPENDENT ADHESION MOLECULES, CADHERINS, BIOCHEMISTRY

95/96-1312 ACTINIC KERATOSES, SKIN CANCER TREATMENT, CARCINOMAS, PREMALIGNANT LESIONS, HIGH-FAT DIET/SKIN CANCER, BASAL CELL CARCINOMAS, SQUAMOUS CELL CARCINOMAS, ULTRAVIOLET RADIATION

95/96-2050 ACTINIDES, SUPERPHENIX, PHENIX, FAST BREEDER REACTORS, PLUTONIUM

95/96-1732 ACTINOMYCES, BACTERIUM, MICROBIOLOGY, ANIMATED SUSPENSION, MICROORGANISMS, BACILLUS SPHAERICUS

95/96-0208 ACTION POTENTIALS, CELLULAR RESPONSE, CALCIUM IONS, NEUROTRANSMITTER RELEASE, NEURON SIGNALING, CYTOSOLIC CALCIUM

95/96-0207 ACTION POTENTIALS, SYNAPTIC RESPONSE, NEURONS, BRAIN, NEUROLOGY, NERVE CELLS, DENDRITES

95/96-0618 ACTIS LUNA, HARDWOOD TREES, LUNA MOTHS, SWEET GUM, TREES/SWEET GUM, INSECTS/LARVAE, ANIMAL BEHAVIOR

95/96-0793 ACTIVASE (ALTEPLASE), INFUSION/ACTIVASE, BLOOD CLOT DISSOLVER, CONGESTIVE HEART FAILURE, HEART ATTACKS

95/96-1132 ACTIVIN RECEPTOR IIa (cAct-RIIa), GENETICS, PROTEINS, ASYMMETRY, EMBRYO DEVELOPMENT, SONIC HEDGEHOG (Shh), CHICKEN NODAL-RELATED 1 (cNR-1)

95/96-1770 ACTIVISM, GREENPEACE, ENVIRONMENTAL PROTECTION, ENVIRONMENTALISM, MILITANT ENVIRONMENTAL ACTIVISM

95/96-2123 ACTIVISTS, ANIMAL WELFARE, FUR SALES, ANIMAL RIGHTS, MEDICAL EXPERIMENTS

95/96-2613 ACTUARIAL ANALYSIS, CATASTROPHIC ILLNESS, NATIONAL HEALTH SYSTEM REFORM, UNDERINSURED, INSURANCE PLANS, HEALTH SECURITY ACT (HSA), FEDERAL EMPLOYEE BENEFIT STANDARD

95/96-1319 ACUTE LYMPHOBLASTIC LEUKEMIA, GENETIC DEFECTS, BONE MARROW TRANSPLANTS, LEUKEMIA, ONCOLOGY, CHILDHOOD LEUKEMIA

95/96-1087 ACUTE LYMPHOBLASTIC LEUKEMIA, OSTEOGENIC SARCOMA, CANCER/CHILDHOOD, CARDIOTOXICITY, ANTHRACYCLINE, DOXORUBICIN

95/96-0820 ACUTE MYELOID LEUKEMIA, LEUKEMIA/ACUTE MYELOID, DOWN'S SYNDROME, CHROMOSOME 21, ERG, GENETIC ENGINEERING

95/96-2241 ACUTE MYELOID LEUKEMIA (AML), CANCER RISKS, HEALTH RISKS, AIRLINE PILOTS, OCCUPATIONAL HEALTH, RADIATION EXPOSURE

95/96-2602 ACUTE RESPIRATORY DISTRESS SYNDROME, RESPIRATORY DISTRESS, RISK ASSESSMENT, MORTALITY STUDIES, ALCOHOL ABUSE

95/96-1593 ACYCLOVIR, COLD SORES, GENITAL HERPES, VIRUSES, HERPES SIMPLEX I & II, LYSINE

95/96-0754 ACYCLOVIR, VARICELLA ZOSTER IMMUNE GLOBULIN, CENTERS FOR DISEASE CONTROL (CDC), SKIN RASHES, CHICKENPOX, VARICELLA RASH, ZOVIRAX

95/96-1928 ADAPTATION, COGNITIVE REMEDIATION, COPING SKILLS, MENTAL HEALTH, SCHIZOPHRENIA, PSYCHOLOGICAL TREATMENT, MEDICATION

95/96-2692 ADAPTATION, HABITAT EVOLUTION, SONORAN DESERT, WILDLIFE, ANIMAL BEHAVIOR, DESERT ECOLOGY

95/96-2158 ADAPTATION, SAGUARO, MESQUITE, SUCCULENTS, DESERT PLANTS, CACTI, PHOTOSYNTHESIS

95/96-1518 ADAPTATIONS, EVOLUTION, HUMAN BEHAVIOR, LANGUAGE, COMMUNICATION, PROTOLANGUAGE, BEHAVIORAL SCIENCE

95/96-0671 ADAPTATIONS, MOISTURE RETENTION TECHNIQUES, UTILIZATION, ANIMAL BEHAVIOR, NOMADISM, AMPHIBIANS, MAMMALS, SURVIVAL TECHNIQUES

95/96-0369 ADAPTATIONS/DROUGHT, WATER CONSERV. STRATEGIES/KANGAROOS, AUSTRALIAN MAMMALS, RED KANGAROOS, ANIMAL BEHAVIOR

95/96-1850 ADAPTIVE BEHAVIORS, DIGESTION, MAMMALS, WOMBATS, AUSTRALIA, MARSUPIALS, BURROWING ANIMALS, ANIMAL BEHAVIOR, FOOD UTILIZATION

95/96-2154 ADAPTIVE EVOLUTION, ECOSYSTEMS, PLANT ADAPTATIONS, SUNFLOWERS, MOUNTAINS, KILIMANJARO, GALAPAGOS ISLANDS, SENECIOS, BOTANY, ARCHIPELAGOS

95/96-1371 ADAPTIVE IMMUNE SYSTEM, MAJOR HISTOCOMPATIBILITY COMPLEX, ANTIGEN PRESENTING CELLS (APCS), DANGER MODEL, IMMUNITY, SELF/NONSELF THEORY, LYMPHOCYTES

95/96-1933 ADDICTION, ALCOHOL ADDICTION, METHADONE MAINTENANCE, THERAPEUTIC COMMUNITIES, TREATMENT COSTS, DRUG ABUSE

95/96-0886 ADDICTION, ALLELES, GENES, VIOLENCE/ALCOHOL-RELATED, DOPAMINE, BRAIN/EMOTIONS, ALCOHOLISM

95/96-1604 ADDICTION, DRUG ABUSE, CONTROLLED SUBSTANCES, WORLD HEALTH ORGANIZATION (WHO), PSYCHOTROPIC DRUGS, NARCOTICS

95/96-2604 ADDICTION, REHABILITATION, REHABILITATION CENTERS, MANAGED CARE, SUBSTANCE ABUSE, ALCOHOL ABUSE, PUBLIC HEALTH

95/96-2316 ADDICTION, SMOKING, NICOTINE PATCH, CIGARETTES

95/96-1972 ADDICTION, TREATMENTS, IMMUNIZATION, IMMUNOPHARMACOTHERAPY, NEUROPHARMACOLOGY, MOLECULAR BIOLOGY, VACCINES, COCAINE

95/96-0775 ADDICTION/SMOKING, PUBLIC HEALTH, TOBACCO, NICOTINE, WAXMAN/HENRY, PHILIP MORRIS, SMOKING

95/96-0181 ADDICTIONS, BODY FLUID CONTENT, ALCOHOL TOLERANCE, BIOELECTRIC IMPEDANCE, MALE/FEMALE DIFERENCES

95/96-0388 ADDICTIONS, CIGARETTES, NICOTINE, TOBACCO INDUSTRY, SMOKING, BROWN AND WILLIAMSON, BRITISH AMERICAN TOBACCO COMPANY

95/96-2391 ADDICTIVE BEHAVIOR, PSYCHIATRIC DISORDERS, GAMBLING, GROUP THERAPY, COMPULSIVE GAMBLING, GAMBLERS ANONYMOUS

95/96-0507 ADE2 GENE, GENE MUTATIONS, CANCERS, YEAST, GENE P53, DNA

95/96-2116 ADENINE, CYTOSINE, GUANINE, THYMINE, MITOCHONDRIAL EVE HYPOTHESIS, DNA ANALYSIS, MOLECULAR EVOLUTION, HUMAN EVOLUTION, DNA, NUCLEOTIDES

95/96-1695 ADENOCARCINOMA, MEDICAL CARE, ONCOLOGY, CANCER, RACE, PROSTATE CANCER, METASTATIC DISEASE

95/96-0601 ADENOMA CHARACTERISTICS, GASTROENTEROLOGY, COLORECTAL CANCER, CANCER SCREENING, FECAL OCCULT-BLOOD TEST, COLONOSCOPY

95/96-0408 ADENOMATOUS POLYPOSIS COLI GENE, MISMATCH-REPAIR GENE, COLORECTAL TUMORS, HEREDITARY ABNORMALITIES, GENETIC ABNORMALITIES, TURCOT'S SYNDROME, BRAIN TUMORS

95/96-1114 ADENOSINE DEAMINASE (ADA) DEFICIENCY, PEG-ADA-SYNTHETIC ADA, SYNTHETIC HORMONE TREATMENTS, T CELLS, IMMUNODEFICIENCY DISEASES, GENE THERAPY

95/96-1115 ADENOSINE DEAMINASE DEFICIENCY (ADA), GENE THERAPY, IMMUNE DISEASES, VIRAL VECTURES/GENE THERAPY, BIOTECHNOLOGY, NATIONAL INSTITUTES OF HEALTH

95/96-1116 ADENOVIRUSES, INTERLEUKIN-12, GAMMA INTERFERON, B CELLS, GENE THERAPY, IMMUNE RESPONSE, VIRUSES/GENE-LOADED, CD4 CELLS

95/96-1113 ADENOVIRUSES, RETROVIRUSES, CATIONIC LIPOSOMES, DNA VECTORS, GENE TRANSFER VECTORS, CYSTIC FIBROSIS (CF), HERPES VIRUSES

Keyword Index

95/96-2259 ADHESIN PROTEINS, BACTERIAL ADHESION, BACTERIA, INVASION MECHANISMS, HOST CELL ROUTINES, SALMONELLA, SHIGELLA, PATHOGENIC BACTERIA

95/96-1067 ADHESION MOLECULES, IMMUNOLOGY, ROLLING/LEUKOCYTES, ADHESION/LEUKOCYTES, SELECTINS, LEUKOCYTE EMIGRATION, INFLAMMATORY RESPONSE, TRANSMIGRATION/LEUKOCYTES

95/96-1067 ADHESION/LEUKOCYTES, SELECTINS, LEUKOCYTE EMIGRATION, INFLAMMATORY RESPONSE, TRANSMIGRATION/LEUKOCYTES, ADHESION MOLECULES, IMMUNOLOGY, ROLLING/LEUKOCYTES

95/96-1441 ADHESIVE PROTEINS, FIBRONECTIN, OBSTETRICS, HEALTH CARE COSTS, DIAGNOSTIC TESTS, PREGNANCY, LABOR INHIBITION, PREMATURE LABOR

95/96-0397 ADIPOCYTES, OBESITY, DEPOTS/FAT, MAMMALS/FAT, ADIPOSE TISSUE, FAT DISTRIBUTION

95/96-0397 ADIPOSE TISSUE, FAT DISTRIBUTION, ADIPOCYTES, OBESITY, DEPOTS/FAT, MAMMALS/FAT

95/96-0423 ADIPOSTAT, OVERWEIGHT, WEIGHT CONTROL, DIETS, OBESITY GENE, METABOLIC RATE, SET POINT THEORY

95/96-1146 ADIRONDACK PARK, LAND PRESERVATION, WILDERNESS, PINE BARRENS, WETLANDS, CONSERVATION

95/96-1900 ADIRONDACKS, STOCKING, RECLAMATION, POPULATION DIVERSITY, GENETIC DIVERSITY, FISHERY MANAGEMENT, BIODIVERSITY, SPECIES DIVERSITY, ECOSYSTEMS

95/96-2059 ADIRONDACKS PRESERVE, HIGH PEAKS, WILDERNESS, HIKERS, CAMPERS

95/96-2313 ADOLECENTS, INJURIES, FATAL INJURIES, OCCUPATIONAL SAFETY, CHILD LABOR LAWS, WORK ENVIRONMENT, NIOSH, WORKPLACE HAZARDS

95/96-2587 ADOLESCENCE, BLOOD PRESSURE, RESTING BLOOD PRESSURE, TYPE A BEHAVIOR

95/96-1110 ADOLESCENCE/PREGNANCY, PRENATAL CARE, SMOKING/PREGNANCY, PREGNANCY/ADOLESCENT, BIRTH WEIGHT, ETHNICITY/LOW BIRTH WEIGHT, MENARCHE, POVERTY/BIRTH WEIGHT

95/96-1494 ADOLESCENT BEHAVIOR, CIGARETTES, SMOKING, TOBACCO INDUSTRY, ADVERTISING, PEER PRESSURE

95/96-1955 ADOLESCENT BEHAVIOR, HUMAN SEXUAL BEHAVIOR, RISK FACTORS, SECONDARY SCHOOL/HEALTH RISK SURVEY, SEX EDUCATION, DRUG PREVENTION, HUMAN IMMUNODEFICIENCY VIRUS (HIV)

95/96-1198 ADOLESCENT MOTHERS, TEENAGE PREGNANCY, FATHER'S AGE/BABY'S BIRTH, NAT'L. MATERNAL/INFANT HEALTH SURVEY, BIRTH CERTIFICATE INFORMATION

95/96-2006 ADOLESCENT PREGNANCY PROGRAMS, TEENAGE PREGNANCY, FAMILY PLANNING, BIRTH CONTROL, PUBLIC HEALTH, CONTRACEPTIVES

95/96-1197 ADOLESCENT SEXUAL BEHAVIOR, SEXUAL EXPERIENCES, GENDER/SEXUAL ACTIVITY, FAMILY VALUES/TEENAGE SEX, SEXUAL ACTIVITY/ETHNICITY, TEENAGE SEXUAL ACTIVITY

95/96-1807 ADOLESCENTS, CONTRACEPTION, SEXUAL BEHAVIOR, BIRTH CONTROL, SEXUALLY TRANSMITTED DISEASES (STDS), TEENAGERS

95/96-1515 ADOLESCENTS, HUMAN BEHAVIOR, TEENAGERS, VIOLENCE, SUBSTANCE ABUSE, SEXUAL ACTIVITY, CONTRACEPTIVES, HEALTH STATUS

95/96-2308 ADOLESCENTS, PREGNANCY, COUNSELING, CONTRACEPTION, INTERVENTION, TEEN PREGNANCY, SEX

95/96-0175 ADOLESCENTS, SEXUAL BEHAVIOR, TEENAGE PREGNANCY, FAMILY PLANNING SERVICES, PROJECT RESPECT, HEALTH SERVICES/TEENS

95/96-1612 ADOLESCENTS, SMOKING, CROUP, STEROIDS, CIGARETTES, CHILDREN'S HEALTH, IQ, LARYNGOTRACHEOBRONCHITIS, PEDIATRICS, MATERNAL TOBACCO USE

95/96-1703 ADOLESCENTS, TEENAGE PREGNANCY, PREGNANCIES, BIRTH RATES, PREVENTION PROGRAMS, ABORTION

95/96-1819 ADOLESCENTS, WORLD HEALTH ORGANIZATION (WHO), SCHOOLS, HEALTH EDUCATION, GLOBAL SCHOOL HEALTH INITIATIVE

95/96-2520 ADOPTION, FOSTERING, CUSTODY DISPUTES, SINGLE PARENTS, SEXUAL PREFERENCE, LESBIANS, HOMOSEXUALS

95/96-2401 ADOPTION, PARENTS, BIOLOGICAL PARENTS, INFANT ADOPTION, CHILDREN

95/96-1615 ADP KIDNEY DISEASES, NEPHROLOGY, RENAL DISEASE, INSULIN-DEPENDENT DIABETES MELLITUS , HYPERTENSION/BLACKS, AUTOSOMAL DOMINANT POLYCYSTIC (ADP), KIDNEY DISEASES

95/96-0458 ADRENAL GLAND, ENDOCRINOLOGY, HPA AXIS, IMMUNOLOGY, INFLAMMATION, HYPOTHALAMUS, PITUITARY

95/96-1053 ADRENAL GLAND, INFECTIOUS DISEASES, ANTIBIOTICS, CHROMOGRANINS, IMMUNOLOGY, STRESS

95/96-1417 ADRENAL GLAND, VIRAL TRACKING, BRAIN CELLS, FIGHT-OR-FLIGHT RESPONSE, NERVOUS SYSTEM, SYMPATHETIC NERVOUS SYSTEM

95/96-0771 ADRENAL GLAND TESTING/INFANTS, PREGNANCY/NICOTINE EXPOSURE, SUDDEN INFANT DEATH SYNDROME (SIDS), NICOTINE/SIDS, OXYGEN DEPRIVATION/SIDS, APNEA/INFANTS, INFANTS/NICOTINE

95/96-0119 ADRENAL TUMORS, TUMORS, GLUCOCORTICOIDS, CUSHING'S SYNDROME, PITUITARY GLAND

95/96-0091 ADRENALINE, AMYGDALA, EMOTIONAL REACTIONS, BETA-BLOCKER, LONG-TERM MEMORY, MEMORY

95/96-1924 ADRENALINE, AUTONOMIC NERVOUS SYSTEM, CRIMINAL BEHAVIOR, ANTISOCIAL BEHAVIOR, THRILL-SEEKING, FEAR

95/96-1676 ADRENALINE, EXERCISE, DEPRESSION, MENTAL HEALTH, OPIATES, NEUROTRANSMITTERS, SEROTONIN, AEROBIC ACTIVITY

95/96-0497 ADULT HEIGHT, CHILDHOOD NUTRITION, BREAST CANCER, BREAST CANCER RISKS, CHILDHOOD ENERGY BALANCE

95/96-2424 ADVANCED CONCEPTS RESEARCH PROJECT, SPACE, AERODYNAMICS, INTERNET, NASA

95/96-0837 ADVANCED DIAGNOSTIC TECHNIQUES, DNA/ELECTRICAL PROPERTIES, ENVIRONMENTAL MONITORING, PRESYMPTOMATIC GENETIC SCREENING, GENETIC SCREENING

95/96-1494 ADVERTISING, PEER PRESSURE, ADOLESCENT BEHAVIOR, CIGARETTES, SMOKING, TOBACCO INDUSTRY

95/96-1977 ADVISORY COMMITTEE ON IMMUNIZATION, ANIMAL BITES, DISEASE TRANSMISSION, BATS, RABIES VIRUS

95/96-1714 AEDES AEGYPTI, MOSQUITOES, WORLD HEALTH ORGANIZATION (WHO), DENGUE, DENGUE HEMORRHAGIC FEVER, LATIN AMERICA

95/96-1669 AEDES AEGYPTI, WORLD HEALTH ORGANIZATION (WHO), EPIDEMICS, MOSQUITOES, YELLOW FEVER, LIBERIA, AEDES AFRICANUS

95/96-1669 AEDES AFRICANUS, AEDES AEGYPTI, WORLD HEALTH ORGANIZATION (WHO), EPIDEMICS, MOSQUITOES, YELLOW FEVER, LIBERIA

95/96-1676 AEROBIC ACTIVITY, ADRENALINE, EXERCISE, DEPRESSION, MENTAL HEALTH, OPIATES, NEUROTRANSMITTERS, SEROTONIN

95/96-1012 AEROBIC ACTIVITY, AMERICAN COLLEGE OF SPORTS MEDICINE, RUNNING, EXERCISE, CRAMPS, MUSCLE SPASMS, STITCH

95/96-2227 AEROBIC EXERCISE, GLUCOSE TOLERANCE, OBESITY, CORONARY ARTERY DISEASE, WEIGHT LOSS

95/96-0697 AEROBIC EXERCISE, HEART ATTACK RISK, STROKE RISK, EXERCISE, CHRONIC ILLNESS, LONGEVITY

95/96-2424 AERODYNAMICS, INTERNET, NASA, ADVANCED CONCEPTS RESEARCH PROJECT, SPACE

95/96-1445 AEROSOLS, AIR POLLUTION, METEOROLOGY, GLOBAL TEMPERATURES, GREENHOUSE EFFECT

95/96-2377 AEROSOLS, GREENHOUSE GASES, CLIMATE, METEOROLOGY, GLOBAL WARMING, FOSSIL FUELS, CARBON DIOXIDE

95/96-2077 AEROSOLS, INTERGOVERNMENTAL CLIMATE PANEL, GREENHOUSE EFFECT, GLOBAL WARMING, CLIMATE MODELS

95/96-2110 AEROSOLS, SULFUR COMPOUNDS, GLOBAL WARMING, ASIAN MONSOON, MONSOONS, CLIMATE CHANGE, GREENHOUSE GASES, CARBON DIOXIDE

95/96-2126 AFRICA, ANIMAL BEHAVIOR, ORNITHOLOGY, BIRD WATCHERS, OSTRICHES, SHOEBILLS, MOUSEBIRDS, TURACOS

95/96-2089 AFRICA, CAPTIVITY, JANE GOODALL INSTITUTE, ANIMAL PROTECTION, PRIMATES, CHIMPANZEES

95/96-0339 AFRICA, CARNIVORES, GENETICS, ENDANGERED SPECIES, BREEDING, CHEETAHS

95/96-2729 AFRICA, CHIMPANZEES, IVORY COAST, RAINFORESTS, DISEASE VECTORS, VIRUS ORIGINS, EBOLA VIRUS

95/96-0688 AFRICA, ENDANGERED SPECIES, GEOCHEMICAL TRACKING/IVORY, ELEPHANTS, IVORY TRADE, TUSKS, BONES, TEETH, POACHING

95/96-1775 AFRICA, ENVIRONMENTAL ADAPTATION, SEMI-DESERT, KALAHARI, DESERT

95/96-0874 AFRICA, FOREST PRESERVES, NOUABALE-NDOKI NATIONAL PARK, POACHING, TIMBER INDUSTRY, CHIMPANZEES, PAN TROGLODYTES

95/96-0035 AFRICA, HIPPOPOTAMUS, SOCIAL LIFE, VOCALIZATIONS, ECHOLOCATION, ANIMAL BEHAVIOR, UNGULATES, MAMMALS

95/96-2033 AFRICA, HOMINIDS, EVOLUTION, MIOCENE, AUSTRALOPITHECINES, FOSSILS, PALEOANTHROPOLOGY, ORIGINS OF MAN

95/96-0962 AFRICA, INDONESIA, PANGOLINS, NOCTURNAL ANIMALS, ANIMALS/RARE SPECIES, ARMOR/ANIMALS, CHINA

95/96-2117 AFRICA, LINGUISTICS, GENETICS, POLYNESIAN MOTIF, INDONESIA, MADAGASCAR

95/96-0034 AFRICA, MAMMALS, ARTIODACTYLS, HIPPOPOTAMUS, MATING TERRITORIES, POACHING, ANIMAL BEHAVIOR

95/96-0764 AFRICA, MONKEYS, VIRUSES, INFECTIOUS DISEASES, DISEASE TRANSMISSION, FILOVIRUSES, CHIMPANZEES, EBOLA VIRUS

95/96-0910 AFRICA, ORNITHOLOGY, FIELD GUIDE/AFRICAN BIRDS, BIRDS

95/96-1559 AFRICA, POPULATION COUNTS, ANIMAL CONSERVATION GROUPS, IVORY TRADE, ELEPHANTS

95/96-0443 AFRICA, RESPIRATORY DISTRESS, IMPAIRED CONSCIOUSNESS, CHILDREN/MALARIA, MORTALITY/MALARIA, MALARIA

95/96-0655 AFRICA, SOUTH AMERICA, ANTHROPOLOGY, ANIMAL BEHAVIOR, OLD WORLD MONKEYS, NEW WORLD MONKEYS, MONKEYS/EVOLUTION, EVOLUTION, PRIMATES

95/96-1889 AFRICA, SPECIES PRESERVATION, CONV. ON INT'L. TRADE/ENDANGERED SP., CITIES, POPULATION REBOUND, WILDLIFE MANAGEMENT, WHITE RHINOS, RHINOCEROS

95/96-2325 AFRICA, TOOL MAKING, HUMAN ANCESTORS, CULTURAL BEHAVIOR, STONE ARTIFACTS, ARCHAEOLOGY

95/96-2481 AFRICA, VERTEBRAE, FLEXIBILITY, SHREWS, BACKBONES, SCUTISOREX SOMERENI

95/96-1634 AFRICA, WOMEN'S ISSUES, INFANTS, BREAST FEEDING, BABY FORMULA, INFANT NUTRITION, POLLUTED WATER SUPPLIES, MALNUTRITION

95/96-2249 AFRICA, WORLD HEALTH ORGANIZATION (WHO), DIARRHEAL DISEASES, CHOLERA, BURUNDI, PUBLIC HEALTH

95/96-0334 AFRICAN AGRICULTURE, PIGEON PEA, LEGUMES, HELICOVERPA ARMIGERA, CAJANUS CAJAN, BIOLOGICAL CONTROL, CROP LOSSES/INSECTS, PLANTS/PEST CONTROL, VIRUSES/PEST CONTROL

95/96-1956 AFRICAN AIDS CRISIS, ACQUIRED IMMUNODEFICIENCY SYNDROME, AIDS, FEMINISM, FEMALE EMPOWERMENT, INT'L. WOMEN'S HEALTH COALITION

95/96-1331 AFRICAN AMERICANS, HEART DISEASE, CONGESTIVE HEART FAILURE (CHF), RACIAL DIFFERENCES, HYPERTENSION, DIABETES

95/96-1991 AFRICAN AMERICANS, LIVING WILLS, SENIOR CITIZENS, RIGHT-TO-DIE, NURSING HOME RESIDENTS, LIFE-SUSTAINING TREATMENTS, ELDERLY, CARDIOPULMONARY RESUSCITATION

95/96-1692 AFRICAN AMERICANS, RACIAL DIFFERENCES, HEART DISEASE, BLOOD PRESSURE, CONGESTIVE HEART FAILURE, HYPERTENSION, DIABETES

95/96-2484 AFRICAN CLAWED TOAD, RECEPTOR GENES, TOADS, SMELL, AMPHIBIANS, XENOPUS LAEVIS

95/96-0459 AFRICAN CONGO, MOSQUITO-BORNE DISEASES, ANOPHELES DURENI, PARASITES, THAMNOMYS SUDASTER, PLASMODIUM BERGHEI, MALARIA

95/96-1892 AFRICAN ELEPHANT, ELEPHANTS, ENDANGERED SPECIES, SPECIES PRESERVATION, IVORY, POACHING, LOXODONTA AFRICANA, HABITAT VARIATION

95/96-0366 AFRICAN ELEPHANTS, CONSERVATION STRATEGIES, ISOTOPIC TRACKING, ELEPHANTS/HABITAT USE, PALEOBIOLOGY

95/96-1122 AFRICAN ELEPHANTS, WHALING, ANIMAL CONSERVATION, GENETIC DIVERSITY, DNA ANALYSIS, POLYMERASE CHAIN REACTION, LOGGERHEAD TURTLES, ALASKAN BROWN BEAR, ALEUTIAN GEESE

95/96-2034 AFRICAN EVOLUTION, ABSTRACT THOUGHT, HUMAN HISTORY, ANTHROPOLOGY, MIDDLE STONE AGE, TOOL MAKING, EVOLUTION, EUROPEAN EVOLUTION

95/96-0918 AFRICAN FLORA, ANTIFEEDANTS, PLANT EXTRACTS, INSECTS/ANTIFEEDING, TOXICITY/PLANTS, FEEDING DETERRENTS/PLANTS

95/96-0990 AFRICAN FORESTS, NOCTURNAL ANIMALS, SPECIES CONSERVATION, BUSH BABIES, PRIMATES, GALAGOS

95/96-0364 AFRICAN LEOPARDS, RUSSIA/LEOPARDS, AMUR LEOPARDS, ENDANGERED SPECIES, LEOPARDS, PANTHERA PARDUS, ASIATIC LEOPARDS

95/96-0614 AFRICAN PLANTS, SCADOXUS, PLANTS/FLOWERING, BOTANY, ROOT STRUCTURE, HAEMANTHUS, FLOWERS

95/96-0144 AFRICAN SLEEPING SICKNESS, HIGH DENSITY LIPOPROTEINS, TRYPANOSOME LYTIC FACTOR, CATALASE, MOLECULAR GENETICS

95/96-2606 AFRICAN-AMERICAN MEN, PROSTATE-SPECIFIC ANTIGEN (PSA), CANCER, MEN'S HEALTH, PROSTATE CANCER

95/96-2573 AFRICAN-AMERICAN WOMEN, HEALTH ISSUES, SEX EDUCATION, ACQUIRED IMMUNODEFICIENCY SYNDROME, AIDS, HUMAN IMMUNODEFICIENCY VIRUS (HIV), CONDOM USE, RISK-REDUCTION PROGRAMS

95/96-0305 AGARICUS BISPORUS, SHIITAKE MUSHROOMS, HYDRAZINES, ENOKI MUSHROOMS, CHANTARELLE MUSHROOMS, PLANTS/MUSHROOMS, VEGETABLES, MUSHROOMS

Keyword Index

95/96-0819 AGE-RELATED DISEASES/DOWN'S SYNDROME, CHROMOSOME 21, SPERM DONORS/AGE, SPERM/DOWN'S SYNDROME, DOWN'S SYNDROME

95/96-1804 AGE-RELATED MEMORY DEFICITS, FORGETFULNESS, MEMORY LAPSES, MENTAL PROCESSING, ALZHEIMER'S DISEASE, HIPPOCAMPUS

95/96-2284 AGE-RELATED TRAFFIC FATALITIES, BLOOD ALCOHOL CONCENTRATION, MOTOR-VEHICLE CRASHES, ALCOHOL-INVOLVED DRIVERS, TRAFFIC FATALITIES

95/96-0695 AGGRESSION, FRONTAL LOBES, HUMAN BEHAVIOR, IQ SCORES, INTELLIGENCE LEVELS

95/96-1561 AGGRESSION, GENETIC ALTERING, MICE BEHAVIOR, NITRIC OXIDE SYNTHASE, NEUROTRANSMISSION, TESTOSTERONE

95/96-2466 AGING, BABOONS, PRIMATES, GERONTOLOGY, MAMMAL GERONTOLOGY

95/96-0735 AGING, BODY REGULATORY MECHANISMS, WEIGHT GAIN, WEIGHT LOSS, OLD AGE, DIET, APPETITE

95/96-1626 AGING, BREAST CANCER, PROSTATE CANCER, HORMONE SUPPLEMENT TREATMENT, HEART DISEASE, HORMONES, ESTROGEN, TESTOSTERONE

95/96-2432 AGING, CANCER, BIOCHEMISTRY, MOLECULAR BIOLOGY, DNA, MEIOSIS, TELOMERES, CHROMOSOMES, GENETICS

95/96-2637 AGING, CANCER RESEARCH, TETRAHYMENA THERMOPHILA, PROTOZOA, TELOMERES, CHROMOSOMES, CELL DIVISION

95/96-1719 AGING, CELL AGING, SENESCENCE, B-GALACTOSIDASE, TUMORS, DRUGS

95/96-0734 AGING, DEPRESSION, COGNITIVE DECLINE, DISABILITY, DYSTHYMIA, MOTIVATION

95/96-0116 AGING, ELDERLY, LONGEVITY, LIFE EXPECTANCY, GENES, APOLIPOPROTEIN E, STRESS, CHOLESTEROL

95/96-1094 AGING, ESTROGEN, HORMONE-REPLACEMENT THERAPY (HRT), MENOPAUSE, BREAST CANCER, OSTEOPOROSIS

95/96-2628 AGING, GERIATRIC DISEASE, CHROMOSOMES, TELOMERES, CELL DIVISION, TELOMERASE ACTIVITY, CANCER

95/96-2616 AGING, HEALTH, SLEEPING, PINEAL GLAND, MELATONIN

95/96-1330 AGING, MEMORY LOSS, ELDERLY, INTELLIGENCE, PROBLEM SOLVING

95/96-0711 AGING/HEARTS, CARDIAC ADJUSTMENT, GERONTOLOGY RESEARCH, CARDIOVASCULAR SCIENCE, HEART

95/96-2147 AGING/LEAVES, GENE MANIPULATION, LEAF SENESCENCE, PLANT HORMONES, CYTOKININ, PHOTOSYNTHESIS

95/96-0890 AGING/MEMORY IMPAIRMENT, CEREBRUM/AGING, ENCODING/BRAIN FUNCTION, CEREBRAL FUNCTIONS/AGING, MEMORY/AGING, RECOGNITION/AGING, POSITRON EMISSION TOMOGRAPHY (PET)

95/96-0666 AGING/SNAKES, EASTERN UNITED STATES/SNAKES, REPTILES/SNAKES, GROWTH/SNAKES, SNAKES, SHEDDING/SNAKES

95/96-2503 AGRICHEMICALS, BIOLOGICAL CONTROL, INTEGRATED PEST MANAGEMENT (IPM), CROP ROTATION, AGRICULTURAL RESEARCH, INSECTS, PESTICIDES

95/96-0579 AGRICULTURAL AIDS, COMPUTER-DESIGNED PLANTS, PLANT BREEDING, HORTICULTURE PRACTICES, GENETIC ENGINEERING, VIRTUAL REALITY, COMPUTER TECHNOLOGY

95/96-1242 AGRICULTURAL BIODIVERSITY, BIOLOGICAL CONTROL, GENETIC ENGINEERING, SUSTAINABLE AGRICULTURE, PEST MANAGEMENT, SYSTEMATICS

95/96-2153 AGRICULTURAL CROPS, NEW CROPS, PLANTS, SPACE TRAVEL, NASA, HYDROPONIC PLANTS, NITRATES

95/96-1548 AGRICULTURAL EXPERIMENT STATION, HORTICULTURE, BIODIVERSITY, CROP SCIENCE, FRUITS, PLANT BREEDING, APPLES, NEW YORK STATE

95/96-1540 AGRICULTURAL METHODS, ORGANIC FARMING, WEED CONTROL, NIGHT TILLING, HORTICULTURE, PENNSYLVANIA SMARTWEED, BROADLEAF WEEDS

95/96-2506 AGRICULTURAL PESTS, CROP DAMAGE, MALATHION, HAWAIIAN ORCHARDS, PEST CONTROL, DYES, MEDITERRANEAN FRUIT FLY, INSECT TRAPS

95/96-1754 AGRICULTURAL POLLUTION, PESTICIDES, DDT, ORGANOCHLORIDES

95/96-2450 AGRICULTURAL PRODUCTS, ENVIRONMENTAL PROTECTION, PENNMULCH, MULCHING TECHNOLOGY, HYDROMULCH

95/96-1539 AGRICULTURAL REGULATIONS, CHEMICAL FERTILIZERS, PLANT BREEDING, AGRICULTURE, CROP DIVERSITY, DISEASE CONTROL, PESTICIDES, FARMING

95/96-2458 AGRICULTURAL RESEARCH, FARMING, ENVIRONMENTAL HAZARDS, CHEMICAL BANS, INTEGRATED PEST MANAGEMENT, PESTICIDES, PRESCRIPTIVE FARMING

95/96-2503 AGRICULTURAL RESEARCH, INSECTS, PESTICIDES, AGRICHEMICALS, BIOLOGICAL CONTROL, INTEGRATED PEST MANAGEMENT (IPM), CROP ROTATION

95/96-1481 AGRICULTURAL RESEARCH SERVICE (ARS), WATER CONSERVATION, SOIL MACROPOROSITY, HYDROLOGY, EXPERIMENTAL WATERSHEDS

95/96-1226 AGRICULTURAL RUNOFF, RAINFALL EXPERIMENTS, CONSERVATION TILLAGE, NO-TILL SYSTEM, WATER QUALITY, CHEMICAL FERTILIZERS, POLLUTION, PHOSPHORUS

95/96-1169 AGRICULTURAL SEDIMENT, WATER POLLUTION, GREAT BARRIER REEF, CORAL DESTRUCTION, CONSERVATION, ENDANGERED HABITATS

95/96-2137 AGRICULTURAL TRADE, SOYA BEANS, GENETICALLY MODIFIED CROPS, ROUNDUP RESISTANT SOYBEANS (RRS), EXPORTS, INTERNATIONAL RELATIONS

95/96-2068 AGRICULTURAL WETLANDS, SWAMPBUSTER, CLEAN WATER ACT, U.S. DEPT. OF AGRICULTURE (USDA), ENVIRONMENTAL PROTECTION AGENCY-EPA, U.S. FISH AND WILDLIFE SERVICE, U.S. ARMY CORPS OF ENGINEERS

95/96-2109 AGRICULTURE, BIOTECHNOLOGY, PLANTS, ANIMALS, NEW JERSEY, GENETIC ENGINEERING

95/96-1218 AGRICULTURE, CANNABIS SATIVA, CROPS, HEMP, MARIJUANA, FIBERS

95/96-1811 AGRICULTURE, CLIMATE CHANGE, DROUGHT, MAYAN CIVILIZATION, OXYGEN-16, OXYGEN-18

95/96-2356 AGRICULTURE, COASTAL AGRICULTURE, CALIFORNIA COASTAL ACT, LOCAL COASTAL PLAIN (LCP), URBANIZATION, FARMLANDS, RESIDENTIAL GROWTH

95/96-1539 AGRICULTURE, CROP DIVERSITY, DISEASE CONTROL, PESTICIDES, FARMING, AGRICULTURAL REGULATIONS, CHEMICAL FERTILIZERS, PLANT BREEDING

95/96-0004 AGRICULTURE, ECONOMIC BOTANY, CORN, PLANT EVOLUTION, MAIZE, TEOSINTE, PLANT BREEDING

95/96-1538 AGRICULTURE, GENETICALLLY-ENGINEERED CROPS, TOMATOES, GENES, CROP YIELDS

95/96-1835 AGRICULTURE, GERMPLASM, HERITABLE MATERIAL, PLANT GENETIC RESOURCES, CROP SCIENCE, GENETIC MARKERS

95/96-2452 AGRICULTURE, GREEN INDUSTRY, PENNSYLVANIA, TURFGRASS, LANDSCAPING, HORTICULTURE, PLANT BREEDERS, GARDENING, PLANT NURSERIES

95/96-0240 AGRICULTURE, GROUNDWATER, IRREVERSIBLE LAND USE, LAND USE, SOILS, EUROPEAN SOIL CHARTER

95/96-2135 AGRICULTURE, IRRIGATION SYSTEMS, MICROIRRIGATION, DRIP IRRIGATION, FERTIGATION, FARMING TECHNOLOGY

95/96-1839 AGRICULTURE, JAMAICA, DOMESTIC USES/BAMBOO, BAMBUSA VULGARIS, PLANTS, BAMBOO

95/96-2127 AGRICULTURE, LAND MANAGEMENT, PRAIRIES, NORTH AMERICAN GRASSLANDS, GRASSLANDS, TALLGRASS PRAIRIES, SHORTGRASS PRAIRIES

95/96-2141 AGRICULTURE, MONTEREY/CALIFORNIA, BIOTECHNOLOGY, GENETIC ENGINEERING, PUBLIC OPINION, GENETICALLY MANIPULATED ORGANISMS, PLANT BREEDING, LAWS

95/96-2650 AGRICULTURE, PEST CONTROL, FIELD TESTS, TESTING SAFETY, BACULOVIRUSES, PUBLIC SAFETY, GENETICALLY MODIFIED VIRUSES

95/96-0010 AGRICULTURE, PLANT BREEDING, GERMPLASM, GENEBANKS, ACCESSIONS/GERMPLASM, CROP SCIENCE, BIODIVERSITY

95/96-0011 AGRICULTURE, RICE RESEARCH, CROP SCIENCE, PLANT BREEDING, GENEBANKS, FOOD PRODUCTION

95/96-0009 AGRICULTURE, SEMI-ARID TROPICS, CROP SCIENCE, GENEBANKS, PLANT BREEDING, GERMPLASM, STORAGE ACCESSIONS/GERMPLASM

95/96-0628 AGRICULTURE, SOIL DEWATERING, DRAFT ENERGY, ELECTRIC CURRENTS, GROUNDWATER, ELECTROOSMOSIS

95/96-1228 AGRICULTURE, SOIL SCIENCE, FARMING, CORN, CROP ROTATION, INTERPLANTATION

95/96-0609 AGRICULTURE, UTILITY PATENTS, BIOTECHNOLOGY, PATENTS/GERMPLASM, PLANT BREEDING, FOOD CROPS, FARMING

95/96-1167 AGRICULTURE, WATER CONSERVATION, SOIL CONSERVATION, FARMING, CONSERVATION/AGRICULTURE, ENVIRONMENT, MOLDBOARD PLOW

95/96-1530 AGRICULTURE, WILD PLANTS, PLANTS, COCONUT, RUBBER, INSECTS, MOTHS

95/96-2685 AGRICULTURE MOLECULAR LABS, MOLECULAR FARMS, CROP SCIENCE, PLANT BREEDING, BIOTECHNOLOGY, GENETIC ENGINEERING, CANOLA, BIOFUELS, ALFALFA, RAPESEED

95/96-2142 AGROBACTERIUM TUMEFACIENS, GENE INSERTION, PATENTS, CHINA, GENETIC ENGINEERING, RICE PLANTS

95/96-0625 AGROBACTERIUM TUMEFASCIENS, BINDING PROTEINS, FOOD POISONING, ESCHERICHIA COLI, NORWALK VIRUS, POTATOES/VACCINE DELIVERY, HEPATITIS B, VEGETABLE VACCINES, GENETIC ENGINEERING/VEGETABLES

95/96-2067 AGROCHEMICALS, NONPOINT SOURCE POLLUTION, POLLUTION RUNOFF, SEDIMENTS, WATER QUALITY, FLOOD MANAGEMENT, WATERSHED MANAGEMENT, WETLANDS

95/96-2047 AH RECEPTORS, TOXINS, PUBLIC HEALTH, DIOXINS, ENVIRONMENTAL PROTECTION AGENCY-EPA

95/96-1201 AID/FAMILIES WITH DEPENDENT CHILDREN, WELFARE REFORM, FAMILY PLANNING, BIRTHRATE/WELFARE FAMILIES, SOCIAL REFORM

95/96-0140 AIDS, ACQUIRED IMMUNODEFICIENCY SYNDROME, INFECTIOUS DISEASES, HUMAN IMMUNODEFICIENCY VIRUS (HIV), PERINATAL INFECTION/HIV, PREGNANCY/HIV

95/96-1178 AIDS, ALTERNATIVE LIFE-STYLES, GAYS, SEX, BISEXUALS, HOMOSEXUALS, HETEROSEXUALS

95/96-2580 AIDS, BOXING, DISEASE TRANSMISSION, HUMAN IMMUNODEFICIENCY VIRUS (HIV), ATHLETICS

95/96-1362 AIDS, BRUNET/JEAN-BAPTISTE, ACQUIRED IMMUNODEFICIENCY SYNDROME, BLOOD TRANSFUSIONS, HEMOPHILIA, CLOTTING FACTOR

95/96-2621 AIDS, CANCER, GRAFT VERSUS HOST DISEASE, TNF-ALPHA, PHARMACOLOGY, THALIDOMIDE, IMMUNE DISEASES

95/96-1512 AIDS, CANCER, TUMOR NECROSIS FACTOR ALPHA, IMMUNE SYSTEM, DRUGS, THALIDOMIDE, LEPROSY

95/96-0789 AIDS, CANCER TREATMENTS, ARTHRITIS TREATMENTS, MEDICAL TREATMENTS/ALTERNATIVE, ALTERNATIVE MEDICINE, FOOD AND DRUG ADMINISTRATION (FDA), ACQUIRED IMMUNODEFICIENCY SYNDROME

95/96-0673 AIDS, CATS/FIV, HUMAN IMMUNODEFICIENCY VIRUS (HIV), LIONS, DISEASE ORIGINS, ANIMAL DISEASES/FIV, FELINE IMMUNODEFICIENCY VIRUS (FIV)

95/96-1973 AIDS, CD8 WHITE BLOOD CELLS, CHEMOKINES, RNA TRANSCRIPTION INHIBITION, HIV-SUPPRESSOR FACTORS, HUMAN IMMUNODEFICIENCY VIRUS (HIV), ACQUIRED IMMUNODEFICIENCY SYNDROME

95/96-1968 AIDS, DISEASE TRANSMISSION, HEALTH CARE WORKERS, HIV-POSITIVE TB PATIENTS, HUMAN IMMUNODEFICIENCY VIRUS (HIV), THIACETAZONE, TUBERCULOSIS

95/96-1056 AIDS, DNA, MOLECULAR STRUCTURE/ENZYMES, HUMAN IMMUNODEFICIENCY VIRUS (HIV), ENZYMES, HIV INTERASE ENZYME, ACQUIRED IMMUNODEFICIENCY SYNDROME

95/96-2572 AIDS, DRUG RESEARCH, AZT, TIME OF EXPOSURE, DISULFIDE-SUBSTITUTED BENZAMIDES, REPLICATION INHIBITION, HUMAN IMMUNODEFICIENCY VIRUS (HIV)

95/96-2250 AIDS, EYE DISEASES, COTTON-WOOL SPOTS, CYTOMEGALOVIRUS RETINITIS, UVEITIS, VISION LOSS, DRUG TOXICITY, ACQUIRED IMMUNODEFICIENCY SYNDROME, OCULAR DISEASES

95/96-1956 AIDS, FEMINISM, FEMALE EMPOWERMENT, INT'L. WOMEN'S HEALTH COALITION, AFRICAN AIDS CRISIS, ACQUIRED IMMUNODEFICIENCY SYNDROME

95/96-1370 AIDS, HEMOPHILIA, HEAT TREATMENT/BLOOD, MEDICAL ETHICS, PUBLIC HEALTH, HUMAN IMMUNODEFICIENCY VIRUS (HIV), CONTAMINATED BLOOD PRODUCTS, FACTORATE, CLOTTING FACTOR VIII

95/96-1072 AIDS, HIV SUBTYPE E, B, WOMEN/HIV, DISEASE TRANSMISSION, HUMAN IMMUNODEFICIENCY VIRUS (HIV), HETEROSEXUAL CONTACT

95/96-1356 AIDS, HIV TESTING, HOMOSEXUALS, BISEXUALS, INJECTION DRUG USERS, HUMAN IMMUNODEFICIENCY VIRUS (HIV), ACQUIRED IMMUNODEFICIENCY SYNDROME

95/96-0768 AIDS, HUMAN IMMUNODEFICIENCY VIRUS (HIV), ACQUIRED IMMUNODEFICIENCY SYNDROME, HEMOPHILIA, DRUG USE

95/96-1536 AIDS, HUMAN IMMUNODEFICIENCY VIRUS (HIV), ANTI-HIV DRUGS, AZT, CD4 CELLS, IMMUNE SYSTEM, ACQUIRED IMMUNODEFICIENCY SYNDROME, TC (3-)

95/96-2573 AIDS, HUMAN IMMUNODEFICIENCY VIRUS (HIV), CONDOM USE, RISK-REDUCTION PROGRAMS, AFRICAN-AMERICAN WOMEN, HEALTH ISSUES, SEX EDUCATION, ACQUIRED IMMUNODEFICIENCY SYNDROME

95/96-1673 AIDS, HUMAN IMMUNODEFICIENCY VIRUS (HIV), DISEASE TRANSMISSION, DRUG ABUSE, NEEDLE EXCHANGES, INTRAVENOUS DRUG USE, BLOOD-BORNE VIRUSES

95/96-0438 AIDS, HUMAN IMMUNODEFICIENCY VIRUS (HIV), KAPOSI'S SARCOMA, IMMUNOSUPPRESSION, T-LYMPHOCYTES, ACQUIRED IMMUNODEFICIENCY SYNDROME

95/96-1348 AIDS, HUMAN IMMUNODEFICIENCY VIRUS (HIV), SIMIAN IMMUNODEFICIENCY VIRUS (SIV), MONKEYS/SIV, LYMPH NODES, VACCINES, VIRUSES

95/96-1060 AIDS, HUMAN IMMUNODEFICIENCY VIRUS (HIV), SPERMICIDES, DISEASE PREVENTION, N-DOCOSANAL, MICROBICIDES, WOMEN/HIV INFECTION, ACQUIRED IMMUNODEFICIENCY SYNDROME

95/96-2113 AIDS, IMMUNE SYSTEM, HUMAN IMMUNODEFICIENCY VIRUS (HIV), BABOON-TO-HUMAN BONE MARROW TRANSP., XENOTRANSPLANTATION, INFECTIOUS DISEASES, NEUTROPENIA

95/96-0455 AIDS, IMMUNE SYSTEM, HUMAN IMMUNODEFICIENCY VIRUS (HIV), CD4+ LYMPHOCYTES, ACQUIRED IMMUNODEFICIENCY VIRUS

Keyword Index

95/96-0150 AIDS, IMMUNE SYSTEM, INFECTIOUS DISEASES, CD4 CELLS, INTERLEUKIN-2, HUMAN IMMUNODEFICIENCY VIRUS (HIV), CYTOKINES

95/96-0445 AIDS, INFECTIOUS DISEASES/AIDS, RISK FACTORS/TB, HUMAN IMMUNODEFICIENCY VIRUS (HIV), TUBERCULOSIS (TB), LYMPHOCYTES, ACQUIRED IMMUNODEFICIENCY SYNDROME

95/96-1656 AIDS, INVESTIGATIONAL DRUGS, ACQUIRED IMMUNODEFICIENCY SYNDROME, ERYTHEMA NODOSUM LEPROSUM, THALIDOMIDE, WASTING SYNDROME

95/96-1405 AIDS, LEGIONNAIRES' DISEASE, SALMONELLA, CHOLERA, SYSTEMATICS, PHYLOGENETICS, PUBLIC HEALTH, PATHOGENS, INFECTIOUS DISEASES

95/96-2575 AIDS, MEDICAL CARE ACCESS, SURVIVAL RATES, HEALTH CARE PROVIDERS, RACE, EDUCATION, DISEASE PROGRESSION, HUMAN IMMUNODEFICIENCY VIRUS (HIV)

95/96-1611 AIDS, NAI OPTIC NEUROPATHY (NAION), HYPOPYON UVEITIS, NONARTERITIC ANTERIOR ISCHEMIC (NAI), ALZHEIMER'S DISEASE, TROPICAMIDE, EYE DISORDERS, BLINDNESS, MACULAR DEGENERATION, GANCICLOVIR IMPLANT

95/96-1650 AIDS, NATIONAL INSTITUTES OF HEALTH (NIH), VACCINES, OFFICE OF AIDS RESEARCH, HUMAN IMMUNODEFICIENCY VIRUS (HIV), ACQUIRED IMMUNODEFICIENCY SYNDROME

95/96-2208 AIDS, PHYSICIANS, DIAGNOSTIC SKILLS, DISEASE RECOGNITION, KAPOSI'S SARCOMA (KS), ORAL HAIRY LEUKOPLAKIA (OHL), HUMAN IMMUNODEFICIENCY VIRUS (HIV)

95/96-2264 AIDS, PROTEASE INHIBITORS, NUCLEOSIDE ANALOGS, AZT, NON-NUCLEOSIDE REVERSE TRANSCRIPTASE, CLINICAL TRIALS, SURROGATE MARKERS, DRUG DEVELOPMENT, HUMAN IMMUNODEFICIENCY VIRUS (HIV)

95/96-2265 AIDS, PROTEINS, CONGESTIVE HEART FAILURE, CARDIAC CACHEXIA, TUMOR NECROSIS FACTOR ALPHA, HEART TISSUE

95/96-1986 AIDS, SAFER SEX, SEXUALLY-TRANSMITTED DISEASES (STDS), SEX, INTERCOURSE, CONDOMS, PUBLIC HEALTH, HUMAN IMMUNODEFICIENCY VIRUS (HIV), ACQUIRED IMMUNODEFICIENCY SYNDROME

95/96-2114 AIDS, SAQUINAR, AZT, ANTIVIRAL DRUGS, FOOD AND DRUG ADMINISTRATION (FDA), CD4+ CELLS, ZUDOVIDINE, HUMAN IMMUNODEFICIENCY VIRUS (HIV)

95/96-2257 AIDS, SEXUALLY-TRANSMITTED DISEASE (STD), SEROCONVERSION, THAILAND, PROSTITUTION, HUMAN IMMUNODEFICIENCY VIRUS (HIV), HETEROSEXUAL TRANSMISSION, HOMOSEXUALS

95/96-1357 AIDS, SIMIAN IMMUNODEFICIENCY VIRUS (SIV), VACCINES, NEF-GENE, RETROVIRUSES, VIRAL REPLICATION, IMMUNE SYSTEM, HUMAN IMMUNODEFICIENCY VIRUS (HIV)

95/96-1352 AIDS, STRESS, IMMUNE SYSTEM, DEPRESSION, NK CELLS, LYMPHOCYTES, ACQUIRED IMMUNODEFICIENCY SYNDROME, HUMAN IMMUNODEFICIENCY VIRUS (HIV)

95/96-0145 AIDS, T-CELLS, CD4+ T-CELLS, ACQUIRED IMMUNODEFICIENCY SYNDROME, HUMAN IMMUNODEFICIENCY VIRUS (HIV), SEROLOGIC INFECTION MARKERS, MULTICENTER AIDS COHORT STUDY

95/96-0138 AIDS, T4 CELLS, IMMUNE SYSTEM, ANTIVIRAL DRUGS, ACQUIRED IMUNODEFICIENCY SYNDROME

95/96-0147 AIDS, VACCINES, CHILDREN, IMMUNOLOGY, PREGNANCY/HIV, HUMAN IMMUNODEFICIENCY VIRUS (HIV)

95/96-1958 AIDS, ZIDOVUDINE (AZT), POSTEXPOSURE VACCINATION, ANTIVIRAL AGENTS, VACCINES, HIV RESEARCH, SIMIAN IMMUNODEFICIENCY VIRUS (SIV), PHOSPHONYLMETHOXYPROPL ADENINE, PMPA

95/96-1979 AIDS CLINICAL TRIAL GROUP 175, ZUDOVIDINE (AZT), HUMAN IMMUNODEFICIENCY VIRUS (HIV), ACQUIRED IMMUNODEFICIENCY SYNDROME, DIDANOSINE (DDI), ZALCITOBINE (DDC)

95/96-2262 AIDS CONTROL, PUBLIC AWARENESS, DISCRIMINATION, PRIVACY, FRANCE, HUMAN IMMUNODEFICIENCY VIRUS (HIV), MANDATORY TESTING

95/96-0756 AIDS DRUGS, CANCER DRUGS, DIDANOSINE, AZT, HYDROXYSUREA, DNA SYNTHESIS, VIRAL REPLICATION, HUMAN IMMUNODEFICIENCY VIRUS (HIV), ACQUIRED IMMUNODEFICIENCY SYNDROME

95/96-1978 AIDS MALIGNANCY BANK (AMB), TUMOR RESEARCH, NATIONAL CANCER INSTITUTE (NCI), AIDS MALIGNANCY CLINICAL CONSORTIUM, ACQUIRED IMMUNODEFICIENCY SYNDROME, RESEARCH

95/96-1978 AIDS MALIGNANCY CLINICAL CONSORTIUM, ACQUIRED IMMUNODEFICIENCY SYNDROME, RESEARCH, AIDS MALIGNANCY BANK (AMB), TUMOR RESEARCH, NATIONAL CANCER INSTITUTE (NCI)

95/96-1655 AIDS PREVENTION, CULTURAL BARRIERS, ACQUIRED IMMUNODEFICIENCY SYNDROME, HUMAN IMMUNODEFICIENCY VIRUS (HIV), MINORITIES, POVERTY, HEALTH CARE

95/96-2582 AIDS PREVENTION, HUMAN IMMUNODEFICIENCY VIRUS (HIV), PREVENTION STRATEGIES, YOUTH, EDUCATION CAMPAIGNS

95/96-2569 AIDS RESEARCH, DELAYIRDINE MESYLATE, RNA POLYMERASE CHAIN REACTION, DISEASE PROGRESSION, VIRAL BURDEN, HUMAN IMMUNODEFICIENCY VIRUS (HIV)

95/96-2558 AIDS RESEARCH, INDINAVIR, RITONAVIR, ACQUIRED IMUNODEFICIENCY SYNDROME, VIRUS REPLICATION INHIBITION, HUMAN IMMUNODEFICIENCY VIRUS (HIV), DRUG TREATMENTS, PROTEASE INHIBITORS

95/96-0456 AIDS TREATMENT, TRANSMISSION/AIDS, AZT/PREGNANCY, PREGNANCY/AIDS, DEVELOPING COUNTRIES, TRIAL 076, ACQUIRED IMMUNODEFICIENCY SYNDROME

95/96-1662 AIDS VACCINE, HUMAN IMMUNODEFICIENCY VIRUS (HIV), VACCINE DEVELOPMENT, IMMUNE RESPONSE, HIV-2

95/96-0758 AIDS VACCINES, HIV-1, ACQUIRED IMMUNODEFICIENCY VIRUS, HUMAN IMMUNODEFICIENCY VIRUS (HIV), VACCINES/HIV

95/96-0437 AIDS/WASTING SYNDROME, NUTRITION/AIDS, IMMUNE SUPPRESSION, TOTAL PARENTERAL NUTRITION (TPN), OPPORTUNISTIC INFECTIONS, CACHEXIA, ANOREXIA, MARINOL, HUMAN IMMUNODEFICIENCY VIRUS (HIV), ACQUIRED IMMUNODEFICIENCY SYNDROME

95/96-1430 AII AMACRINE CELLS, RETINAL CIRCUITS, NEURAL CELLS, RODS, CONES, SIGHT, EYES, GAP JUNCTIONS, LIGHT STIMULI

95/96-1893 AILUROPODA MELANOLEUCA, PANDAS, GIANT PANDAS, HUNTING, BLACK MARKET, ENDANGERED SPECIES, BAMBOO, FEEDING HABITS

95/96-1745 AILUROPODA MICROTA, SINOMASTODON, EQUUS YUNNANENSIS, PACHYCROCUTA, CHINA, FOSSILS, MAMMALS, HOMINIDS, GIGANTOPITHECUS BLACKI, HOMO ERECTUS

95/96-1987 AIR BAGS, FEDERAL SAFETY STANDARDS, MOTOR VEHICLE COLLISIONS, CAR SEATS, AUTOMOBILE INJURIES, CHILD SAFETY SEATS

95/96-0264 AIR CONDITIONING, AIR POLLUTION, VENTILATION SYSTEMS, SICK BUILDING SYNDROME, BUILDING VENTILATION, OCCUPATIONAL HAZARDS

95/96-2049 AIR CONDITIONING, OPERATION COOL BREEZE, CHLOROFLUOROCARBONS (CFCS), OZONE LAYER, WORLD METEOROLOGICAL ORGANIZATION, BLACK MARKET CFC TRADE

95/96-0281 AIR CONTENT, POLLUTANTS, ATMOSPHERIC GASES, ELECTROMAGNETIC RADIATION, POLLEN, HYDROXYL RADICALS

95/96-1567 AIR CURRENT DETECTION, CERCI, CERCAL SYSTEMS, MECHANOSENSORY NEURONS, SENSORY SYSTEMS, INSECTS, CRICKETS

95/96-0552 AIR POLLUTION, AIR QUALITY REGULATIONS, PEDIATRICS, POPULATION STUDIES, OZONE

95/96-0265 AIR POLLUTION, CHILDHOOD ASTHMA, EMERGENCY HOSPITAL VISITS, PEDIATRICS, OZONE, MEXICO CITY, ASTHMA/CHILDHOOD

95/96-2055 AIR POLLUTION, ENVIRONMENTAL SUPERCOMPUTING CENTER, OZONE DEPLETION, COMPUTER SIMULATIONS, NUCLEAR WASTES

95/96-2725 AIR POLLUTION, LIDAR, IMAGING SYSTEMS, ACID RAIN, SULFATES, SULFUR COMPOUNDS, POLLUTION

95/96-1445 AIR POLLUTION, METEOROLOGY, GLOBAL TEMPERATURES, GREENHOUSE EFFECT, AEROSOLS

95/96-0907 AIR POLLUTION, NATURAL RESOURCES, DEFORESTATION, WATER POLLUTION, NAFTA, CHILE, ENVIRONMENTAL PROTECTION, POLLUTION

95/96-1746 AIR POLLUTION, OZONE HOLE, GLOBAL WARMING, CHLOROFLUOROCARBONS (CFCS), ARCTIC, ANTARCTIC, STRATOSPHERIC CLOUDS, ATMOSPHERIC CHEMISTRY

95/96-1473 AIR POLLUTION, PARTICULATES, PM-10, POLLUTANTS, DUST, LUNG DISEASES, HEART DISEASE, RADIAL TIRE DUST, AIR STANDARDS, PUBLIC HEALTH

95/96-1752 AIR POLLUTION, POLLUTION, BRITAIN, MOTOR INDUSTRY, EXHAUST EMISSIONS, EUROPEAN UNION, PARTICULATES

95/96-2655 AIR POLLUTION, POLLUTION, WATER POLLUTION, NONPOINT-SOURCE POLLUTION, IRRIGATION RUNOFF, PESTICIDES, INTEGRATED PEST MANAGEMENT (IPM)

95/96-2054 AIR POLLUTION, REPIRATORY PROBLEMS, DIESEL EMISSIONS, WORLD HEALTH ORGANIZATION (WHO), RESPIRATORY PROBLEMS, BREATHING DIFFICULTIES, PM10S

95/96-0262 AIR POLLUTION, SINUSITUS, MEDIEVAL EUROPE, SINUS INFECTIONS, LIME KILNS, SULFUR DIOXIDE, EUROPE/AIR POLLUTION, POLLUTION/AIR

95/96-0550 AIR POLLUTION, SMOG, OZONE FORMATION, LIQUID PETROLEUM GAS (LPG), BUTANE, BUTENES, GAS LEAKS, MEXICO CITY

95/96-1444 AIR POLLUTION, SMOKESTACKS, POLLUTION, CLIMATE, SULFATES

95/96-0166 AIR POLLUTION, TIRES, PARTICULATE MATTER, OUTDOOR AIR, RUBBER/ALLERGIES, ALLERGIES, LATEX ALLERGY

95/96-1778 AIR POLLUTION, TRANSPORTATION, CALIFORNIA AIR RESOURCES BOARD, ZERO EMISSION VEHICLES, CLEAN CAR REGULATIONS, ELECTRIC CARS, BATTERY OPERATED CARS, AUTO EMISSIONS

95/96-0868 AIR POLLUTION, VEHICLE EMISSIONS, CARBON MONOXIDE, HYDROCARBONS, SMOG, OZONE, MOTOR VEHICLES, CARS

95/96-0264 AIR POLLUTION, VENTILATION SYSTEMS, SICK BUILDING SYNDROME, BUILDING VENTILATION, OCCUPATIONAL HAZARDS, AIR CONDITIONING

95/96-2662 AIR QUALITY, ENVIRONMENTAL PROTECTION, SUSTAINABLE DEVELOPMENT, POLLUTION CONTROL, GLOBAL ENVIRONMENTAL ISSUES, CHATTANOOGA/TENNESSEE

95/96-0552 AIR QUALITY REGULATIONS, PEDIATRICS, POPULATION STUDIES, OZONE, AIR POLLUTION

95/96-1473 AIR STANDARDS, PUBLIC HEALTH, AIR POLLUTION, PARTICULATES, PM-10, POLLUTANTS, DUST, LUNG DISEASES, HEART DISEASE, RADIAL TIRE DUST

95/96-0129 AIR TRAVEL, TRAVEL SAFETY/EBOLA, DISEASE TRANSMISSION, PUBLIC HEALTH, WORLD HEALTH ORGANIZATION (WHO), EBOLA VIRUS

95/96-1748 AIRBORNE POLLUTION, SOIL CHEMISTRY, RESEARCH FUNDING, POLLUTION, ACID RAIN

95/96-0548 AIRLINE CABINS, SMOG, PUBLIC HEALTH, RESPIRATORY SYSTEM TUMORS, CANCER, OZONE/POTENTIAL CARCINOGEN, COPIER MACHINES

95/96-2241 AIRLINE PILOTS, OCCUPATIONAL HEALTH, RADIATION EXPOSURE, ACUTE MYELOID LEUKEMIA (AML), CANCER RISKS, HEALTH RISKS

95/96-1485 AIRPLANES, FLYING, JET LAG, ATHLETIC PERFORMANCE, BASEBALL, TRAVEL, TIME ZONES, PROFESSIONAL ATHLETES

95/96-0187 AIRWAY INFLAMMATIONS, INHALERS, ASTHMA, ASTHMA, GLUCOCORTICOIDS

95/96-0955 ALARM SYSTEMS/ANIMALS, OCEANOGRAPHY, CHEMICAL ALARMS, MINNOWS, PREDATORS, PIKE/FEEDING HABITS

95/96-0859 ALASKA, DEFORESTATION, LOGGING, RAINFORESTS, TONGASS NATIONAL FOREST

95/96-1760 ALASKA, DEFORESTATION, LUMBER INDUSTRY, CONSERVATION, HABITAT LOSS

95/96-1517 ALASKA, NATIONAL PARKS, DENALI, KENAI FJORDS, GLACIER BAY, BERING LAND BRIDGE, GEOLOGY

95/96-0858 ALASKA, OIL SPILLS, SEALIFE CENTER, MARINE ANIMALS/STUDY, EXXON VALDEZ/SETTLEMENT

95/96-1874 ALASKA SEALIFE CENTER, OIL SPILLS, ANIMAL REHABILITATION FACILITY, WILDLIFE RESCUE, SEWARD/ALASKA, EXXON VALDEZ

95/96-0025 ALASKA/FLORA, SPECIES PROTECTION, ENDANGERED SPECIES, ALEUTIAN SHIELD FERN, POLYSTICHUM ALEUTICUM, PLANTS/ENDANGERED, FERNS

95/96-1122 ALASKAN BROWN BEAR, ALEUTIAN GEESE, AFRICAN ELEPHANTS, WHALING, ANIMAL CONSERVATION, GENETIC DIVERSITY, DNA ANALYSIS, POLYMERASE CHAIN REACTION, LOGGERHEAD TURTLES

95/96-2498 ALASKAN HUSKIES, HUSKIES, IDITAROD SLED RACE, GOLD RUSH, ANIMAL WELFARE, SLED DOGS

95/96-2661 ALASKAN NATIONAL PARKS, ARCTIC NATIONAL WILDLIFE REFUGE, DENALI NATIONAL PARK, FOREST MANAGEMENT, NATIONAL PARKS, ENVIRONMENTAL PRESERVATION

95/96-0986 ALBATROSS, PETRELS, PROCELLARIIFORM SEA BIRDS, DIMETHYL SULFIDE (DMS), PHYTOPLANKTON, ZOOPLANKTON, OLFACTORY STIMULANTS, SEABIRDS

95/96-1875 ALBATROSSES, ANTARCTIC, SPECIES PROTECTION, SQUID, MARTIALIA HYADESI, SOUTHERN SEAS, FISHING, FOOD CHAIN

95/96-0948 ALBATROSSES, HAWAIIAN MONK SEALS, MIDWAY ISLAND, FISH AND WILDLIFE SERVICE, BIRDS

95/96-1762 ALBATROSSES, UNSPOILED ECOSYSTEMS, NEW ZEALAND, ANTIPODES ISLAND, WILDLIFE CONSERVATION, ECOLOGY

95/96-2561 ALCHOLISM, REACTIVATION TUBERCULOSIS, MYCOBACTERIUM TUBERCULOSIS, HUMAN IMMUNODEFICIENCY VIRUS (HIV), HOMELESSNESS, MALNUTRITION, DISEASE SUSCEPTIBILITY, TUBERCULOSIS

95/96-0465 ALCOHOL, BREAST CANCER, DIET, POSTMENOPAUSAL WOMEN, LIQUOR CONSUMPTION

95/96-2714 ALCOHOL, BREAST CANCER, MORTALITY RATES, CANCER, DRINKING, ENVIRONMENTAL CHEMICALS

95/96-2601 ALCOHOL, CARDIOVASCULAR DISEASE, CATECHINS, PUBLIC HEALTH, WINE DRINKING, CHOLESTEROL

95/96-1995 ALCOHOL, CHOLESTEROL, BLOOD CLOTS, HIGH-DENSITY-LIPOPROTEIN (HDL), CORONARY ARTERY DISEASE, HEART DISEASE, ATHEROSCLEROSIS

Keyword Index

95/96-1077 ALCOHOL, DEXAMETHASONE, CORTICOTROPIN-RELEASING HORMONE-CRH, STROKE, CARDIOVASCULAR HEALTH/ALCOHOL, SYMPATHETIC NERVOUS SYSTEM, HYPERTENSION

95/96-1953 ALCOHOL, DIETS, FOOD, VEGETARIANISM, HEART DISEASE, OBESITY, EATING HABITS

95/96-0719 ALCOHOL, DIGESTION, CHRONIC PANCREATITIS, PANCREATITIS, PANCREAS

95/96-1376 ALCOHOL, DRINKING, BEER, WINE, CARDIOVASCULAR DISEASE, ATHEROSCLEROSIS, CORONARY ARTERY DISEASE

95/96-1385 ALCOHOL, GAMMA-GLUTAMYLTRANSFERASE, ISCHEMIC HEART DISEASE, AMINO ACIDS, LIVER, SMALL INTESTINE, KIDNEY, HEART DISEASE

95/96-1989 ALCOHOL, ILLICIT DRUGS, CIGARETTES, PRESCRIPTION DRUGS, EMPLOYEE BENEFITS, EMPLOYEE PERFORMANCE, SUBSTANCE ABUSE

95/96-1091 ALCOHOL, LIFE-STYLE, YOUNG ADULTS, RISK FACTORS, SMOKING, BLOOD PRESSURE, CARDIOVASCULAR DISEASES, DIET

95/96-2247 ALCOHOL, PREGNANCY, DRINKING, FETAL ALCOHOL SYNDROME, PRENATAL ALCOHOL EXPOSURE, BIRTH DEFECTS

95/96-2301 ALCOHOL, SATURATED FATS, HEART DISEASE, CHOLESTEROL, ANTIOXIDANTS, PLATELET ACTIVITY, DRINKING, FLAVONOIDS

95/96-2314 ALCOHOL, WINE, BEER, HEART DISEASE, ANTIOXIDANTS, DRINKING, CHOLESTROL

95/96-1085 ALCOHOL ABSORPTION, ORIENTAL MEDICINE, ANTI-INTOXICANT PHARMACEUTICALS, ANGELICA BARK, SOAPNUTS, HORSE CHESTNUTS, SAPONINS

95/96-2602 ALCOHOL ABUSE, ACUTE RESPIRATORY DISTRESS SYNDROME, RESPIRATORY DISTRESS, RISK ASSESSMENT, MORTALITY STUDIES

95/96-2603 ALCOHOL ABUSE, CIGARETTES, ILLICIT DRUG USE, MARIJUANA, TEENAGERS, DRUG ABUSE

95/96-2695 ALCOHOL ABUSE, HERBAL MEDICINE, CHINESE HERBAL MEDICINE (CHM), PHARMACEUTICALS, ARTEMISININ, RANDOM DRUG DESIGN, DRUG DEVELOPMENT, DAIDZIN

95/96-2604 ALCOHOL ABUSE, PUBLIC HEALTH, ADDICTION, REHABILITATION, REHABILITATION CENTERS, MANAGED CARE, SUBSTANCE ABUSE

95/96-0777 ALCOHOL ADDICTION, BEHAVIORAL MODIFICATIONS, THERAPY/GROUP, MENTAL HEALTH, DRUG ABUSE TREATMENTS, PSYCHOTHERAPY

95/96-1933 ALCOHOL ADDICTION, METHADONE MAINTENANCE, THERAPEUTIC COMMUNITIES, TREATMENT COSTS, DRUG ABUSE, ADDICTION

95/96-1075 ALCOHOL CONSUMPTION, HIGH DENSITY LIPOPROTEINS, HEART ATTACK RISK, PREVENTION/HEART ATTACK, HEART DISEASE

95/96-0469 ALCOHOL CONSUMPTION, LIPID LEVELS, HEMOSTATIC FACTORS, LIPOPROTEIN(a), ATHEROSCLEROTIC RISK FACTORS

95/96-1095 ALCOHOL CONSUMPTION, MORTALITY/HEART DISEASE, CHOLESTEROL, RISK FACTORS, CORONARY HEART DISEASE, CANCER, SMOKING

95/96-2267 ALCOHOL CONSUMPTION, NUTRITION PROBLEMS, PREGNANCY, DRUG USE, HUMAN IMMUNODEFICIENCY VIRUS (HIV), HIV-INFECTED MOTHERS, FETAL HEART DEVELOPMENT, HEART ABNORMALITIES, INFANT HEALTH

95/96-1076 ALCOHOL CONSUMPTION, OSTEOPOROSIS, POSTMENOPAUSAL WOMEN, BONE MINERAL DENSITY/ELDERLY, ELDERLY/ALCOHOL

95/96-1706 ALCOHOL CONSUMPTION, RUSSIA, SUBSTANCE ABUSE, VODKA, SPIRITS, MORTALITY/ALCOHOL-RELATED

95/96-0136 ALCOHOL CONSUMPTION, SAXITOXIN, SHELLFISH POISONING, SEAFOOD/POISONING, FOOD POISONING, PARALYTIC SHELLFISH POISONING, DINOFLAGELLATES

95/96-0463 ALCOHOL CONSUMPTION/WOMEN, BREAST CANCER, WOMEN/MORTALITY RATES, MORTALITY RATES/WOMEN, DRINKING/MORTALITY RATES

95/96-0419 ALCOHOL DEPENDENCE, AUSTRALIA, ABORIGINES, INDIGENOUS PEOPLES, HOUSING, HEALTH CARE, EDUCATION

95/96-1707 ALCOHOL DEPENDENCY, DRUG REHAB PROGRAMS, TREATMENT PROGRAMS, COMMUNITY DRUG PROGRAMS, OUTREACH DRUG PROGRAMS, SUBSTANCE ABUSE

95/96-1396 ALCOHOL DRINKING, HEPATITIS C VIRUS, LIVER CIRRHOSIS, NUTRITION, DIET, PROTEIN, CARBOHYDRATES

95/96-0181 ALCOHOL TOLERANCE, BIOELECTRIC IMPEDANCE, MALE/FEMALE DIFERENCES, ADDICTIONS, BODY FLUID CONTENT

95/96-1383 ALCOHOL TREATMENT, DRINKING, VIOLENCE, ALCOHOLISM, TRAUMA CENTERS

95/96-2284 ALCOHOL-INVOLVED DRIVERS, TRAFFIC FATALITIES, AGE-RELATED TRAFFIC FATALITIES, BLOOD ALCOHOL CONCENTRATION, MOTOR-VEHICLE CRASHES

95/96-1090 ALCOHOL-RELATED DISEASES, CARDIOMYOPATHY, MYOPATHY, WOMEN/ALCOHOL EFFECTS, MUSCLE WEAKNESS/ALCOHOL, ALCOHOLISM

95/96-1689 ALCOHOLIC CARDIOMYOPATHY, CONGESTIVE HEART FAILURE, HYPERTENSION, DRINKING, ALCOHOLISM, HEART DISEASE

95/96-0886 ALCOHOLISM, ADDICTION, ALLELES, GENES, VIOLENCE/ALCOHOL-RELATED, DOPAMINE, BRAIN/EMOTIONS

95/96-1090 ALCOHOLISM, ALCOHOL-RELATED DISEASES, CARDIOMYOPATHY, MYOPATHY, WOMEN/ALCOHOL EFFECTS, MUSCLE WEAKNESS/ALCOHOL

95/96-1689 ALCOHOLISM, HEART DISEASE, ALCOHOLIC CARDIOMYOPATHY, CONGESTIVE HEART FAILURE, HYPERTENSION, DRINKING

95/96-2605 ALCOHOLISM, NALTREXONE, DISULFIRAM, DETOXIFICATION, ENDOGENOUS OPIOIDS, LIVER, REHABILITATION

95/96-1383 ALCOHOLISM, TRAUMA CENTERS, ALCOHOL TREATMENT, DRINKING, VIOLENCE

95/96-0279 ALDABRA, ASSUMPTION, INDIAN OCEAN FAUNA, WORLD HERITAGE SITES, GIANT TORTOISES, SEYCHELLES

95/96-1916 ALENDRONATE, FLUORIDE, BONES, FRACTURES, FOSOMAX, HIP BONES, SPINE, OSTEOPOROSIS

95/96-1122 ALEUTIAN GEESE, AFRICAN ELEPHANTS, WHALING, ANIMAL CONSERVATION, GENETIC DIVERSITY, DNA ANALYSIS, POLYMERASE CHAIN REACTION, LOGGERHEAD TURTLES, ALASKAN BROWN BEAR

95/96-0025 ALEUTIAN SHIELD FERN, POLYSTICHUM ALEUTICUM, PLANTS/ENDANGERED, FERNS, ALASKA/FLORA, SPECIES PROTECTION, ENDANGERED SPECIES

95/96-2685 ALFALFA, RAPESEED, AGRICULTURE MOLECULAR LABS, MOLECULAR FARMS, CROP SCIENCE, PLANT BREEDING, BIOTECHNOLOGY, GENETIC ENGINEERING, CANOLA, BIOFUELS

95/96-1826 ALGA, SEAWEED, MARINE HABITAT, ECOLOGY, STIPES, BLADES, HOLDFASTS, KELP

95/96-1032 ALGAE, CIRCADIAN RHYTHMS/PLANTS, BIOLUMINESCENCE, GENES, DNA, LUCIFERASE, INSECTS/FLIES

95/96-0309 ALGAE, CLASSIFICATION SYSTEMS, TAXONOMY, UNICELLED ORGANISMS/ALGAE

95/96-0312 ALGAE, EXTINCTION, PALEOBOTANY, PLANT EVOLUTION, DEVONIAN PLANTS, ARCHAEOPTERIS, BLACK SHALES

95/96-0266 ALGAE, FEATHERS, FLEXIBILITY, STRUCTURES/NATURE, WINGS, BONES, ARTERIAL WALLS

95/96-0939 ALGAE, FEEDING HABITS/CORALS, CNIDARIANS, CORALS, VEGETARIAN CORAL SPECIES, PHYTOPLANKTON, ZOOPLANKTON, SYMBIOSIS

95/96-0008 ALGAE, HOST/SYMBIONT INTERACTIONS, SYBIOSIS/PROTISTS, ALGAE, SYMBIOSIS, LIVING SANDS, FORAMINIFERA, PROTISTS, PHAGOTROPHS

95/96-0943 ALGAE, MOLLUSKS, POROLITHON PACHYDERMUM, CHONEPLAX LATA, SYMBIOTIC RELATIONSHIPS, CORAL REEFS

95/96-0968 ALGAE, NATIONAL SHELLFISH SANITATION PROG., WATER QUALITY, COLIFORM BACTERIA, POLLUTION/WATER, OYSTER HARVESTING, SHELLFISH, CHESAPEAKE BAY, PUGET SOUND

95/96-1419 ALGAE, PRECAMBRIAN PERIOD, HYDROCARBONS, PHOTOSYNTHESIS, LIFE PROLIFERATION, CAMBRIAN PERIOD, PALEONTOLOGY, EVOLUTION, CARBON-13, TRILOBITES

95/96-2658 ALGAE, REMEDIATION, WASTE TREATMENT, ENVIRONMENT, TREATMENT PLANTS, SEWAGE TREATMENT, SANITATION

95/96-1825 ALGAE, RHODOLITHS, OCEANOGRAPHY, CRUSTOSE ALGAE, CORALLINE ALGAE, WAVE ACTION, TRAWLING, PLANT BEHAVIOR, RED ALGA

95/96-2072 ALGAE, WATER POLLUTION, ORGANIC COMPOUNDS, INORGANIC COMPOUNDS, RHINE RIVER, SEWAGE, NITROGEN, PHOSPHORUS

95/96-1855 ALGAE CONTROL, ECOLOGICAL BALANCE, LONG-SPINED BLACK SEA URCHIN, OCEAN RESOURCE MANAGEMENT, REEF DESTRUCTION, DIADEMA ANTILLARUM, SEA URCHINS, CORAL REEFS

95/96-0024 ALGAE/RED, BREVETOXIN B, GYMNODIUM BREVE, CHEMICAL STRUCTURE/BREVETOXIN B, POLLUTION, SHELLFISH, PUBLIC SAFETY, RED TIDES

95/96-1458 ALGAL BLOOM, GLOBAL CLIMATE, ZOOPLANKTON, IRON, OCEANOGRAPHY

95/96-2482 ALGAL BLOOMS, PHANTOM DINOFLAGELLATE, PFIESTRIA PISCICIDA, POLLUTION, WATER POLLUTION, INFECTIOUS DISEASES

95/96-1881 ALGAL BLOOMS, POLLUTION, ESTUARIES, EUTROPHICATION, TOXIC SPECIES, DINOFLAGELLATES, PFIESTERIA PISCICIDA, FISH KILLS, EXOTOXINS, HUMAN HEALTH, PHYTOPLANKTON

95/96-0631 ALGAL BLOOMS, TOXIC ALGAE, HETEOSIGMA CARTERAE, MARINE ORGANISMS, AQUACULTURE, FISH KILLS

95/96-1864 ALGAL DIVERSITY, BIRD PREDATION, PREDATOR/PREY INTERACTIONS, FOODWEBS, SEA URCHINS, TROPHIC CASCADES, INTERMEDIATE DISTURBANCE HYPOTHESIS, MARINE PREDATORS, GULLS, OYSTERCATCHERS, CROWS

95/96-1221 ALGAL MATS, CYANOBACTERIA, STROMATOLITES, ECOSYSTEM ANALYSIS, DIATOMS, MICROBIAL MATS

95/96-1164 ALGAL NUTRIENTS, ECO-ENGINEERING, GREENHOUSE GASES, GLOBAL WARMING, CARBON DIOXIDE, MARINE ALGAE, IRON

95/96-0001 ALGAL RIDGE, PHYCOERYTHRIN, ZOOXANTHELLAE, REEF COMPOSITION, PLANTS/ALGAE, OCEANOGRAPHY, RHODOPHYTA, RED ALGAE, TROPICAL REEF PLANTS

95/96-0991 ALGORITHMS, ANGELFISH, TURING, POMACANTHUS SEMICIRCULATUS, FISH

95/96-0016 ALIEN PLANTS, MELALEUCA, PLANTS/EXOTIC, NATIVE SPECIES PROTECTION, INVASIVE PLANTS, EXOTICS, WEEDS, PEST PLANTS

95/96-2488 ALIEN SPECIES, BIOLOGICAL PESTICIDES, MACONELLICOCCUS HIRSURUS, MEALYBUGS, CARIBBEAN ISLANDS, CROPS

95/96-2697 ALIENS, ORBITAL MECHANICS, ESTRATERRESTRIALS, ASTRONOMY, PLANETS, SPACE EXPLORATION

95/96-0224 ALL1 GENES, CANCER, GENE DEFECTS, CHROMOSOMES, LEUKEMIAS

95/96-0987 ALLEE EFFECT, COMMERCIAL FISHERIES, REPRODUCTION/FISH, DEPENSATION DYNAMICS, FISH POPULATIONS

95/96-1295 ALLELES, BEHAVIORAL GENETICS, VIOLENCE, CRIME, GENETIC BASIS, ENVIRONMENT, HUMAN BEHAVIOR, NATURE/NURTURE CONTROVERSY, EUGENICS

95/96-1737 ALLELES, EVOLUTION, HUMAN EVOLUTION, NEO-DARWINISM, HOMO SAPIENS, NATURAL SELECTION, SELECTIVE BREEDING

95/96-0886 ALLELES, GENES, VIOLENCE/ALCOHOL-RELATED, DOPAMINE, BRAIN/EMOTIONS, ALCOHOLISM, ADDICTION

95/96-1437 ALLELES, HORMONES, INSULINLIKE GROWTH FACTOR II, PREGNANCY, SYMBIOSIS, GENETICS, PARENT-OFFSPRING RIVALRY

95/96-2335 ALLELES, SENILITY, GENES, MENTAL DISEASES, ALZHEIMER'S DISEASE, GENETIC MUTATIONS

95/96-2243 ALLERGIES, BREATHING, ASTHMA, PULMONARY FUNCTION, BRONCHIAL TUBES, LUNG DISEASE

95/96-0714 ALLERGIES, CHRONIC SINUSITIS, BACTERIAL SINUSITIS, ANTIHISTAMINES, MUCUS, SINUSITIS, SINUSES

95/96-1608 ALLERGIES, IMMUNOLOGY, GENE KNOCKOUTS, CYTOKINES, AUTOIMMUNE DISEASES, PROTEIN ANTIGENS

95/96-0166 ALLERGIES, LATEX ALLERGY, AIR POLLUTION, TIRES, PARTICULATE MATTER, OUTDOOR AIR, RUBBER/ALLERGIES

95/96-0433 ALLERGIES/CHILDREN, EGGS/ALLERGIC RESPONSE, MEASLES, VACCINES, CHILDREN/ALLERGIES, MUMPS, RUBELLA, MMR VACCINE

95/96-1829 ALLICIN, INDOLE, LIMONENE, TAMOXIFEN, FLAVENOIDS, CAROTENOIDS, VEGETABLES, FRUITS, DIET, ISOFLAVONES, PHYTOCHEMICALS, SAPONINS

95/96-0932 ALLIGATOR WOOD, HABITATS/NESTING ANIMALS, HERBAL MEDICINE, SWEET GUM TREES, LIQUID AMBER, LIQUIDAMBAR STYRACIFLUA, VIRGINIA WILDLIFE, HARDWOODS

95/96-2660 ALLIGATORS, FISH, POLLUTION, FLORIDA, PESTICIDES, CONTAMINATION, DICOFOL

95/96-0839 ALLIGATORS, HORMONES, CANCER, POLLUTION, PESTICIDES, REPRODUCTIVE SYSTEMS

95/96-0682 ALLIGATORS, TESTOSTERONE LEVELS, DDE, DDT, PESTICIDE SPILLS, ESTROGENS, LAKE APOPKA, REPRODUCTIVE ORGAN DAMAGE

95/96-0797 ALLIGATORS/DDT, ANDROGENS/POLLUTANTS, FETAL DEVELOPMENT/POLLUTANTS, POLLUTANTS, TOXINS, DIOXINS, REPRODUCTIVE SYSTEMS/MALFORMATIONS, ESTROGEN RECEPTORS/POLLUTANTS

95/96-0324 ALLIUMS, DAFFODIL GARLIC, GOLDEN LILY LEEK, PLANTS, GARDENING, HORTICULTURE, ONIONS

95/96-2348 ALLOANTIGENS, T LYMPHOCYTES, FETUSES, PREGNANCY, IMMUNE SYSTEM, ANTIGENS

95/96-0979 ALLOCAPNIA VIVIPARA, STONEFLIES, EVOLUTION, FLIGHT/INSECTS, SAILING, WINGS, INSECTS/FLIGHT

95/96-0656 ALLOCHOLIC ACID, FISH/CONTROL TECHNIQUES, SPAWNING DISRUPTION, SEA LAMPREYS, PETROMYZON MARINUS, PARASITIC FISH, LAMPREYS/BILE ACIDS, PETROMYZONAL SULFATE

95/96-2133 ALLUVIATION, ICELAND ECOLOGY, SOIL MECHANICS, EROSIVE FORCES, VEGETATIVE COVER, SOIL CONSERVATION, EROSION

95/96-2489 ALOPEX LAGOPUS, FISH AND WILDLIFE SERVICE, WILDLIFE CONSERVATION, FOX, BIRDS, ARCTIC FOX

Keyword Index

95/96-1043 ALPHA BETA CRYSTALLIN, MYELIN SHEATH, AUTOIMMUNE DISEASES, MULTIPLE SCLEROSIS, PROTEINS

95/96-1451 ALPHA PARTICLES, CANCER, RADIOACTIVITY, INDUSTRIAL WASTES, POLLUTION, RADON, LEUKEMIA

95/96-1621 ALPHA-INTERFERON, ANGIOGENESIS, THALIDOMIDE, ANGIOSTATIN, CANCER, ONCOLOGY, BLOOD VESSELS, TUMOR GROWTH

95/96-1814 ALPHA-LACTALBUMIN, LACTATION, OPIATES, MILK, NUTRITION, PROTEINS, LYSOZYMES

95/96-0699 ALPHA-SAPP, HEALTH CARE/ALZHEIMER'S , DEMENTIA/DIAGNOSIS, CEREBROSPINAL FLUID (CSF), ALZHEIMER'S/DIAGNOSIS, AMYLOID PRECURSOR PROTEIN (APP), BRAIN DISEASES

95/96-0409 ALPHA-TUMOR NECROSIS FACTOR, GAMMA-INTERFERON, ALZHEIMER'S DISEASE, BRAIN PLAQUE, BETA-AMYLOID, CYTOKINES, MICROGLIA, IMMUNE SYSTEM CELLS, NERVE CELL DESTRUCTION

95/96-2461 ALPINE FLOWERS, SNOW LILY, DOGTOOTH VIOLET, GLACIER LILY, FLOWERS, ERYTHRONIUM GRANDIFLORUM

95/96-2420 ALPINE REGIONS, SAAS BALEN, FLETCHHORN, GLOBAL WARMING, GLACIERS, SWITZERLAND

95/96-2462 ALPINE VEGETATION, FLOWERS, WILDFLOWERS, WESTERN BISTORT, SMOKEWEED, AMERICAN BISTORT SNAKEWEED, BUCKWHEATS, POLYGONUM BISTORTOIDS

95/96-1178 ALTERNATIVE LIFE-STYLES, GAYS, SEX, BISEXUALS, HOMOSEXUALS, HETEROSEXUALS, AIDS

95/96-0789 ALTERNATIVE MEDICINE, FOOD AND DRUG ADMINISTRATION (FDA), ACQUIRED IMMUNODEFICIENCY SYNDROME, AIDS, CANCER TREATMENTS, ARTHRITIS TREATMENTS, MEDICAL TREATMENTS/ALTERNATIVE

95/96-1042 ALTERNATIVE MEDICINE, HOMEOPATHY, MEDICAL TREATMENT, DISEASE REMEDIES, MEDICATION PRESCRIPTIONS

95/96-1482 ALTERNATIVE MEDICINE, HOMEOPATHY, PLACEBO EFFECT, IMMUNE SYSTEM, MEDICAL TREATMENT

95/96-1772 ALTERNATIVE MEDICINE, MERCURY EXPOSURE, DENTISTRY, TEETH, AMALGAM, ALZHEIMER'S DISEASE

95/96-1179 ALTERNATIVE MEDICINES, MEDICINES, HEALTH FRAUD, DRUGS, FOOD AND DRUG ADMINISTRATION (FDA)

95/96-1636 ALTRUISM, EGALITARIANISM, DECISION MAKING, GROUP SELECTION, EVOLUTION, EVOLUTIONARY BIOLOGISTS, TRIBES

95/96-2632 ALU DNA SEQUENCES, REPETITIVE GENETIC ELEMENTS, GENETIC DISEASES, BIOTECHNOLOGY, EVOLUTION, MOLECULAR GENETICS, SHORT INTERSPERSE REPETITIVE ELEMENT

95/96-0220 ALVEOLI, PATHOGENESIS/LUNG CANCER, CANCER/LUNG, ONCOGENES, CHROMOSOME 3, BRONCHIOLES

95/96-2609 ALZHEIMER' DISEASE, CANCER TREATMENT, IDOX, AMYLOID FIBRILS, FIBRILLARY TANGLES, BRAIN ABNORMALITIES

95/96-0389 ALZHEIMER'S, DIAGNOSTIC TESTING, INHERITED DISORDERS, DISCRIMINATION, GENETIC DISEASES, HEALTH INSURANCE, HUNTINGTON'S

95/96-1772 ALZHEIMER'S DISEASE, ALTERNATIVE MEDICINE, MERCURY EXPOSURE, DENTISTRY, TEETH, AMALGAM

95/96-2240 ALZHEIMER'S DISEASE, AMYGDALA, FEAR-CONDITIONED LEARNING, RAT STUDIES, BEHAVIOR PHARMACOLOGY, PREGNENOLONE, STEROIDS, MEMORY ENHANCEMENT

95/96-0410 ALZHEIMER'S DISEASE, APOLIPOPROTEIN E TYPE 4 ALLELE, CEREBRAL PARIETAL HYPOMETABOLISM, LEFT-RIGHT ASYMMETRY, DEMENTIA, FAMILIAL DISEASES

95/96-0701 ALZHEIMER'S DISEASE, APOLIPOPROTEIN-E (APOE), BRAIN METABOLISM, PARIETAL LOBE ACTIVITY, GENETIC PREDISPOSITION, APOE4 ALLELE, DEMENTIA, ENERGY CONSUMPTION/BRAIN

95/96-2639 ALZHEIMER'S DISEASE, BETA-AMYLOID (AB), BRAIN, MENTAL DISEASES, AB PRECURSOR PROTEINS, DROSPHILA, CAENORHABDITIS ELEGANS, S182, STM2

95/96-0424 ALZHEIMER'S DISEASE, BRAIN FUNCTION, MEMORY LOSS, POSITRON EMISSION TOMOGRAPHY, HEREDITY, PARIETAL CORTEX, GLUCOSE METABOLISM, DEMENTIA

95/96-0409 ALZHEIMER'S DISEASE, BRAIN PLAQUE, BETA-AMYLOID, CYTOKINES, MICROGLIA, IMMUNE SYSTEM CELLS, NERVE CELL DESTRUCTION, ALPHA-TUMOR NECROSIS FACTOR, GAMMA-INTERFERON

95/96-2027 ALZHEIMER'S DISEASE, CORTICOTROPIN RELEASING FACTOR, BEHAVIORAL NEUROSCIENCE, NEUROENDOCRINOLOGY, PSYCHOPHARMACOLOGY

95/96-1148 ALZHEIMER'S DISEASE, ELECTROMAGNETIC FIELDS, CALCIUM HOMEOSTASIS, IMMUNE SYSTEM

95/96-1993 ALZHEIMER'S DISEASE, EPILEPSY, HEAD TRAUMA, DEMENTIA, MENTAL DISORDERS, PARKINSON'S DISEASE

95/96-2091 ALZHEIMER'S DISEASE, GENE-RELATED DISORDERS, BIOTECHNOLOGY LABORATORIES, HEALTH INSURANCE, GENETIC TESTING, BREAST CANCER

95/96-1044 ALZHEIMER'S DISEASE, GENETIC MAPPING, GENE MUTATIONS, HEREDITARY DISEASES, MISSENSE MUTATIONS

95/96-2335 ALZHEIMER'S DISEASE, GENETIC MUTATIONS, ALLELES, SENILITY, GENES, MENTAL DISEASES

95/96-1627 ALZHEIMER'S DISEASE, GENETIC TESTING, DISCRIMINATION, INSURANCE COVERAGE, APOLIPOPROTEIN E (APOE)

95/96-1804 ALZHEIMER'S DISEASE, HIPPOCAMPUS, AGE-RELATED MEMORY DEFICITS, FORGETFULNESS, MEMORY LAPSES, MENTAL PROCESSING

95/96-1908 ALZHEIMER'S DISEASE, HUNTINGTON'S DISEASE, BRAIN, GENETIC DISORDERS, NERVE CELLS, NMDA RECEPTORS, EXTOTOXICITY, NEUROPROTECTIVE CHEMICALS, PROZAC, SSRI DRUGS

95/96-0941 ALZHEIMER'S DISEASE, LEARNING, APOLIPOPROTEIN E (APO E), MEMORY, BIRDS, BRAIN PROTEINS, SYNELFIN

95/96-1780 ALZHEIMER'S DISEASE, MELATONIN, ELECTROMAGNETIC FIELDS, CANCER, DEGENERATIVE DISEASES, POWER LINES, ELECTRIC APPLIANCES, PARKINSON'S DISEASE

95/96-0394 ALZHEIMER'S DISEASE, MEMORY LOSS, BRAIN SCANS, LIMBIC SYSTEM THINNING, DIAGNOSTIC INDICATORS

95/96-0122 ALZHEIMER'S DISEASE, MINI-MENTAL STATE EXAMINATION, MENTAL DISORDERS, DEMENTIA, DEPRESSION

95/96-0297 ALZHEIMER'S DISEASE, NEURONAL DEATH, TAU, PHF-TAU, PHOSPHATASES, NEUROFIBRILLARY TANGLES, PAIRED HELICAL FILAMENTS (PHF), PROTEIN ABNORMALITIES

95/96-0838 ALZHEIMER'S DISEASE, PARKINSON'S DISEASE, HUNTINGTON'S DISEASE, NEURODEGENERATIVE DISEASES, MITOCHONDRIA, MUTATION/MITOCHONDRIAL DNA

95/96-0582 ALZHEIMER'S DISEASE, POSITRON EMISSION TOMOGRAPHY (PET), PARIETAL CORTEX, APOE GENE, BRAIN SCANNING

95/96-2213 ALZHEIMER'S DISEASE, SPORTS MEDICINE, BRAIN INJURIES, BOXING, PUNCH-DRUNK SYNDROME, BRAIN HEMORRHAGES

95/96-1610 ALZHEIMER'S DISEASE, TREATMENT SELECTION, ELDERLY, CHOLESTEROL SCREENING, GERIATRICS, CORONARY HEART DISEASE (CHD), PROSTATE CANCER

95/96-1611 ALZHEIMER'S DISEASE, TROPICAMIDE, EYE DISORDERS, BLINDNESS, MACULAR DEGENERATION, GANCICLOVIR IMPLANT, AIDS, NAI OPTIC NEUROPATHY (NAION), HYPOPYON UVEITIS, NONARTERITIC ANTERIOR ISCHEMIC (NAI)

95/96-1126 ALZHEIMER'S DISEASE/CAUSES, NEUROTRANSMITTERS, ACETYLCHOLINE, ACETYLCHOLINESTERASE (ACHE), MEMORY LOSS, DRUG TESTING/MICE, TACRINE

95/96-0699 ALZHEIMER'S/DIAGNOSIS, AMYLOID PRECURSOR PROTEIN (APP), BRAIN DISEASES, ALPHA-SAPP, HEALTH CARE/ALZHEIMER'S , DEMENTIA/DIAGNOSIS, CEREBROSPINAL FLUID (CSF)

95/96-0329 ALZHEIMER'S/THERAPY, HORTICULTURAL THERAPY, GARDENING THERAPY, DEMENTIA/ALZHEIMER'S, HEALTH CARE/ALZHEIMER'S

95/96-1772 AMALGAM, ALZHEIMER'S DISEASE, ALTERNATIVE MEDICINE, MERCURY EXPOSURE, DENTISTRY, TEETH

95/96-0848 AMARILLO/TEXAS, PANTEX, NUCLEAR WEAPONS, WARHEADS, ARMS TREATIES, OGALALLA AQUIFER, PLUTONIUM

95/96-0258 AMAZON, DEFORESTATION, TAMBAQUI, COLOSSOMA MACROPOMUM, PHYTOPLANKTON, FLOOD PLAINS/AMAZON, MANAUS

95/96-0294 AMAZON RIVER, HEADWATERS, FLOODPLAIN FOREST, DEFORESTATION, RIVER ECOSYSTEMS, BRAZIL

95/96-0897 AMBER, ANTIBIOTICS, ANCIENT BACTERIA, MICROBIOOGY, MICROBE RESURRECTION, SPORES, BACILLUS

95/96-0887 AMBER, BACTERIAL SPORES, BEES, BACILLUS SPHAERICUS, MICROBIOLOGY, SPORES/BACTERIA, DNA

95/96-1720 AMBER, DRUGS, MICROBIOLOGY, BACTERIA, BACILLUS SPHAERICUS, MICROBES, FOSSILS, SPORES

95/96-0512 AMBER, PHARMOLOGICAL STUDIES, ANCIENT BACTERIA, DNA, RIBOSOMAL DNA SEQUENCING, BACILLUS SPHAEROIDES, BACTERIUM/BEES, REANIMATED ANCIENT MICOORGANISMS

95/96-2676 AMBIENT SOUND, OCEANOGRAPHY, IMAGING, UNDERWATER SOUND, ACOUSTIC-DAYLIGHT IMAGING

95/96-2674 AMBIENT SOUND, OCEANOGRAPHY, SEA FLOOR, GLOBAL WARMING, ATMOSPHERIC GAS, WAVES, ACOUSTIC-DAYLIGHT IMAGING

95/96-1614 AMBULATORY SURGERY, BIOARTIFICIAL LIVERS, SURGICAL PROCEDURES, ORGAN DONORS, ULCERS, ATHEROSCLEROSIS, ANEURYSMS

95/96-0148 AMEBIASIS, DIARRHEAL DISEASES, ENTAMOEBA HISTOLYTICA, POLYMERASE CHAIN REACTION (PCR), METRONIDAZOLE, MEXICO/RESEARCH

95/96-0149 AMEBIASIS, DIARRHEAL DISEASES, ENTAMOEBA HISTOLYTICA, CINVESTAV, OROZOO/ESTHER, DYSENTERY

95/96-0441 AMELOGENIN, PERIODONTICS, REGENERATION/TEETH, GUM DISEASE, PROTEINS, ORAL SURGERY

95/96-2532 AMENORRHEA, OSTEOPOROSIS, ATHLETIC TRAINING, GENDER BIAS, FEMALE ATHLETE TRIAD, EATING DISORDERS

95/96-2589 AMERICAN ASSN. ON MENTAL RETARDATION, DISABLED PEOPLE, INTELLECTUAL DISABILITY, MENTAL RETARDATION, MENTAL HEALTH

95/96-2462 AMERICAN BISTORT SNAKEWEED, BUCKWHEATS, POLYGONUM BISTORTOIDS, ALPINE VEGETATION, FLOWERS, WILDFLOWERS, WESTERN BISTORT, SMOKEWEED

95/96-0352 AMERICAN BITTERN, CONSERVATION RESERVE PROGRAM (CRP), ORNITHOLOGY, BITTERNS, BIRDS, MARSH BIRDS, LEAST BITTERN

95/96-0933 AMERICAN CHESTNUT, BUTTERNUT TREE, CASTANEA DENTATA[MARSHALL]BOCKHAUSEN, JUGLANS CINEREA, NY DEPT./ENVIRONMENTAL CONSERVATION, FORESTRY

95/96-1786 AMERICAN CIVIL LIBERTIES UNION, PRIVACY STANDARDS, PUBLIC HEALTH AGENCIES, MEDICAL RECORDS, CONFIDENTIALITY LAWS

95/96-1012 AMERICAN COLLEGE OF SPORTS MEDICINE, RUNNING, EXERCISE, CRAMPS, MUSCLE SPASMS, STITCH, AEROBIC ACTIVITY

95/96-0049 AMERICAN EELS, EELS, SPINNING/EELS, ANGUILLA, FEEDING STRATEGIES, ANIMAL BEHAVIOR

95/96-2167 AMERICAN GREY SQUIRRELS, GREAT BRITAIN, CONSERVATION, IMMUNOSTERILIZATION, WARFARIN, SQUIRRELS, RED SQUIRRELS

95/96-2597 AMERICAN HEART ASSOCIATION, DIET MAINTENANCE, SODIUM INTAKE, WEIGHT LOSS, HYPERTENSION, HIGH BLOOD PRESSURE, HEART ATTACKS, STROKE

95/96-0005 AMERICAN INDIANS, HALLUCINATIONS, TEAS/JIMSON WEED, PLANTS/JIMSON WEED, JIMSON WEED, POISONOUS PLANTS, INTOXICATION, DATURA STRAMONIUM, ATROPINE, ACOPOLAMINE

95/96-0607 AMERICAN INDIANS, INDRANS, NATIVE AMERICANS, BISON, BUFFALO, NATURAL HISTORY

95/96-0608 AMERICAN INDIANS, WASTE MANAGEMENT, CAMPOS, CALIFORNIA, ENVIRONMENT, LANDFILLS, INDIAN TRIBES

95/96-0949 AMERICAN PEREGRINE, PEALE'S PEREGRINE, ARTIC PEREGRINE, PEREGRINES, ORNITHOLOGY, DDT, ENDANGERED SPECIES, BIRDS

95/96-2610 AMERICAN PUBLIC HEALTH ASSOCIATION, ENTITLEMENT, U.S. GOVERNMENT, MEDICAID, CLINTON/BILL

95/96-2591 AMERICAN PUBLIC HEALTH ASSOCIATION, PUBLIC HEALTH, CIGARETTE SALES, TOBACCO, TEENAGERS, REGULATONS

95/96-1830 AMERICAN SHRUBS, BORDER PLANTS, SAMBUCUS, CAPRIFOLIACEAE, PLANTS, HORTICULTURE, ELDERS, HONEYSUCKLES

95/96-1970 AMERICAN SOCIETY FOR MICROBIOLOGY, MALARIA, TUBERCULOSIS, VANCOMYCIN, PLASMIDS, ENTEROCOCCI, STAPHYLOCOCCUS AUREUS, BACTERIA, FEDERATION OF AMERICAN SCIENTISTS, CENTERS FOR DISEASE CONTROL (CDC), PNEUMONIC PLAGUE, EBOLA VIRUS

95/96-0709 AMGEN, OB GENE, OBESITY, FAT, APPETITE, HOWARD HUGHES MEDICAL INSTITUTE, DIETING

95/96-1388 AMINO ACIDS, BIRTH DEFECTS, CARDIOLOGY, VEGETABLES, HOMOCYSTEINE, HEART DISEASE, FOLIC ACID, VITAMIN B

95/96-2539 AMINO ACIDS, ENERGY, IODINE, IRON, MALNUTRITION, DIET, PEDIATRICS, HEALTH FOODS

95/96-0057 AMINO ACIDS, HUMANS/CROCODILES, CROCODILES, HEMOGLOBIN, BICARBONATE, OXYGEN CONTENT, BLOOD TRANSFUSIONS

95/96-1385 AMINO ACIDS, LIVER, SMALL INTESTINE, KIDNEY, HEART DISEASE, ALCOHOL, GAMMA-GLUTAMYLTRANSFERASE, ISCHEMIC HEART DISEASE

95/96-0529 AMINO ACIDS, PEPTIDES, CELLS, PROTEASOMES, PROTEINS

95/96-0509 AMINO ACIDS, PEPTIDES, FLU VIRUSES, VIRUS STRUCTURE, PROTEINS, COILED COILS, LOOPS

95/96-1106 AMINO ACIDS, SYNTHETIC PROTEINS, HELICES/PROTEINS, BETA SHEETS/PROTEINS, BIOTECHNOLOGY, ENZYMES, PROTEINS

95/96-1135 AMINO ACIDS, UNNATURAL AMINO ACIDS, TRANSFER RNA MOLECULES, MOLECULAR BIOLOGY, CELL CHEMISTRY, PROTEINS

Keyword Index

95/96-2252 AMINO-ACIDS, GLYCOPROTEINS, PROTEINACEOUS INFECTIOUS PARTICLE, NEURODEGENERATIVE DISEASES, CREUTZFELD-1 JAKOB DISEASE (CJD), BOVINE SPONGIFORM ENCEPHALITIS (BSE), SCRAPIE, PRIONS, INFECTIOUS PROTEIN UNITS, VIRUS-LIKE PARTICLES,

95/96-2248 AMINOGLYCOSIDES, RESPIRATORY DISEASE, GENE THERAPY, INFECTION, INHERITED DISEASES, CYSTIC FIBROSIS, PSEUDOMONAS AERUNGINOSA, ANTIBIOTICS

95/96-1877 AMMODRAMUS BAIRDII, SONGBIRDS, HABITAT LOSS, THREATENED SPECIES, POPULATION DYNAMICS, PRAIRIES, BIRDS, GRAZING, BAIRD'S SPARROW

95/96-2730 AMMONITES, FOSSILS, ANTARCTICA, SEYMOUR ISLAND, CRETACEOUS PERIOD, TERTIARY PERIOD, IRIDIUM, ASTEROIDS

95/96-1015 AMNESIA/TEMPORARY, SEXUAL ABUSE/CHILDHOOD, RECALLED MEMORY, MEMORY SUPPRESSION, TRAUMATIC EVENTS, PSYCHOTHERAPY

95/96-0567 AMPHIBIAN POPULATION, POPULATION BIOLOGY, BIODIVERSITY STRATEGIES, ENDANGERED SPECIES, EXOTIC SPECIES, ECOSYSTEM MANAGEMENT

95/96-0963 AMPHIBIANS, ACOUSTICS/ANIMAL, COQUI FROG, HEARING, ANIMAL COMMUNICATIONS, AUDITORY RECEPTORS/FROGS, EARS/FROGS, FROGS

95/96-0946 AMPHIBIANS, BIOLOGY, JURASSIC PERIOD/EARLY, PRIMITIVE FROGS, CAECILIANS, FROGS

95/96-1270 AMPHIBIANS, EXTINCT SPECIES, AQUATIC VERTEBRATES, RARE SPECIES, TYPHLONECTES EISELTI, VERTEBRATES, CAECILIANS

95/96-1520 AMPHIBIANS, FROGS, SALAMANDERS, TOADS, CAECILIANS, TROPICS

95/96-0671 AMPHIBIANS, MAMMALS, SURVIVAL TECHNIQUES, ADAPTATIONS, MOISTURE RETENTION TECHNIQUES, UTILIZATION, ANIMAL BEHAVIOR, NOMADISM

95/96-0031 AMPHIBIANS, OZONE DEPLETION, HABITAT DESTRUCTION, WATER POLLUTION, RANA CASCADAE, BUFO BOREAS, POPULATION DECLINE/AMPHIBIANS, FROGS, TOADS

95/96-2484 AMPHIBIANS, XENOPUS LAEVIS, AFRICAN CLAWED TOAD, RECEPTOR GENES, TOADS, SMELL

95/96-0041 AMPHIBIOUS ANIMALS, REPTILES, SEA SNAKES, KRAITS, YELLOW-LIPPED SEA KRAITS, LATICAUDA COLUBRINA, POISONOUS SNAKES, ANIMAL BEHAVIOR

95/96-0547 AMPHIURA FILIFORMIS, SEAFLOOR, OIL RIGS, NORTH SEA, COD, HADDOCK, PLAICE, BRITTLE-STAR

95/96-1061 AMPHOTERICIN B, FLUCANAZOLE, PULMONARY COMPLICATIONS/AIDS, CANDIDA/AIDS, FUNGAL INFECTIONS/AIDS, ACQUIRED IMMUNODEFICIENCY SYNDROME, ASPERGILLOSIS, ULCERATIVE TRACHEOBRONCHITIS, CRYPTOCOCCUS NEOFORMANS

95/96-2212 AMPUTATIONS, NERVE SIGNALS, BRAIN, HORSERADISH PEROXIDASE, CUNEATE NUCLEUS, PHANTOM LIMBS

95/96-0246 AMUNDSEN-SCOTT SOUTH POLE STATION, ANTARCTICA, SOUTH POLE, INTERNET, POLAR ASTRONOMY, NATIONAL SCIENCE FOUNDATION

95/96-2434 AMUR HONEYSUCKLE, BIOLOGICAL POLLUTION, INDIGENOUS SPECIES, BIODIVERSITY, PLANT INTRODUCTIONS, HONEYSUCKLES

95/96-0364 AMUR LEOPARDS, ENDANGERED SPECIES, LEOPARDS, PANTHERA PARDUS, ASIATIC LEOPARDS, AFRICAN LEOPARDS, RUSSIA/LEOPARDS

95/96-0288 AMUSIA, PLANUM TEMPORALE (PT), PITCH PR OCESSING CENTER, LEFT HEMISPHERE, BRAIN ASYMMETRY, MUSICIANS, LANGUAGE

95/96-1022 AMYGDALA, BRAIN DAMAGE, DECLARATIVE LEARNING MECHANISMS, EMOTIONAL RESPONSES, HIPPOCAMPUS

95/96-0091 AMYGDALA, EMOTIONAL REACTIONS, BETA-BLOCKER, LONG-TERM MEMORY, MEMORY, ADRENALINE

95/96-2240 AMYGDALA, FEAR-CONDITIONED LEARNING, RAT STUDIES, BEHAVIOR PHARMACOLOGY, PREGNENOLONE, STEROIDS, MEMORY ENHANCEMENT, ALZHEIMER'S DISEASE

95/96-1013 AMYGDALA, LIMBIC SYSTEM, NEOCORTEX, EMOTIONAL INTELLIGENCE (EQ), INTELLIGENCE QUOTIENT (IQ), SELF-AWARENESS, METAMOOD, BEHAVIOR

95/96-0589 AMYGDALA, NEURONS, POST TRAUMATIC STRESS DISORDER, ANXIETY, NEUROBIOLOGY, BRAIN

95/96-2609 AMYLOID FIBRILS, FIBRILLARY TANGLES, BRAIN ABNORMALITIES, ALZHEIMER' DISEASE, CANCER TREATMENT, IDOX

95/96-0699 AMYLOID PRECURSOR PROTEIN (APP), BRAIN DISEASES, ALPHA-SAPP, HEALTH CARE/ALZHEIMER'S , DEMENTIA/DIAGNOSIS, CEREBROSPINAL FLUID (CSF), ALZHEIMER'S/DIAGNOSIS

95/96-1709 ANABOLIC STEROIDS, SEPTICEMIA, HEPATITIS, METHADONE, DETOXIFICATION, DRUG ABUSE, HUMAN IMMUNODEFICIENCY VIRUS (HIV), SELF-INJECTING DRUG USERS

95/96-2184 ANADROMOUS SALMON, SPAWNING, PACIFIC NORTHWEST, HATCHERIES, FISHERIES, WILD SALMON

95/96-2040 ANAEROBIC LAKES, FOSSILS, FEATHERS, BACTERIA, BIRDS

95/96-2499 ANAEROBIC RESPIRATION, HYPOXIA, MARINE ECOSYSTEMS, OXYGEN, ANIMAL BEHAVIOR, WATER POLLUTION, RESPIRATION

95/96-0900 ANAFRANIL, PUBERTY, SEROTONIN, BODY DYSMORPHIC DISORDER (BDD), PSYCHIATRY, OBSESSIVE-COMPULSIVE DISORDER, COSMETIC SURGERY, PROZAC

95/96-2300 ANAL LEAKAGE, FOOD AND DRUG ADMINISTRATION (FDA), OLESTRA, FAT, GASTROINTESTINAL TRACT, FOOD ADDITIVES, SUCROSE POLYESTER, OIL

95/96-1023 ANALGESIA, DORSAL-ROOT GANGLIA, GANGLIA, PAIN, NERVOUS SYSTEM, SENSORY NERVES, OPIOID PEPTIDES, IMMUNE CELLS

95/96-2622 ANALGESICS, ANCIENT MEDICINES, COMMIPHORA, PAINKILLERS, OPIOID RECEPTORS, MYRRH

95/96-1103 ANALGESICS, INFLAMMATION/PAIN, PAINKILLERS, NERVE GROWTH FACTOR (NGF), PAIN/THRESHOLDS, NEUROLOGY/PAIN, ARTHRITIS, CHRONIC PAIN

95/96-1545 ANALYSIS TECHNIQUES, GENETICS, DNA FRAGMENTS, MICROARRAYS, ARABIDOPSIS THALIANA, CANCER, MESSENGER RNA (MRNA)

95/96-1971 ANAPHYLAXIS, INJECTIONS, INFECTIOUS DISEASES, HEPATITIS B VIRUS (HBV), VACCINATIONS, IMMUNIZATION

95/96-2644 ANATOLEPIS, CHORDATES, YUNNANOZOON, PIKAIA, HEMICHORDATES, PALEONTOLOGY, EVOLUTION, CONODONTS, CAMBRIAN PERIOD, TRIASSIC PERIOD

95/96-2693 ANATOMICAL TEACHING DEVICES, NATIONAL LIBRARY OF MEDICINE, CADAVERS, INTERNET, VISIBLE HUMAN MALE, VISIBLE HUMAN FEMALE

95/96-2551 ANATOMY, VEINS/THIGH, FEMORAL VEIN, SUPERFICIAL FEMORAL VEIN, DEEP VENOUS THROMBOSIS, DUPLEX SCANNING

95/96-2349 ANCENCEPHALY, MARCH OF DIMES BIRTH DEFECTS FOUND., FOOD & DRUG ADMINISTRATION, PREGNANCY, FOLIC ACID, SPINA BIFIDA

95/96-0512 ANCIENT BACTERIA, DNA, RIBOSOMAL DNA SEQUENCING, BACILLUS SPHAEROIDES, BACTERIUM/BEES, REANIMATED ANCIENT MICOORGANISMS, AMBER, PHARMOLOGICAL STUDIES

95/96-0897 ANCIENT BACTERIA, MICROBIOOGY, MICROBE RESURRECTION, SPORES, BACILLUS, AMBER, ANTIBIOTICS

95/96-0805 ANCIENT BIRDS, DIATRYMA, FOSSILS, PALEONTOLOGY, FLIGHTLESS BIRDS, AVIAN EVOLUTION, WATERFOWL/PREHISTORIC

95/96-0272 ANCIENT CITIES, URBAN SOCIOLOGY, CENTRALIZATION/URBAN STRUCTURE, CIVILIZATIONS/URBAN, MASHKAN-SHAPIR, ARCHAEOLOGY

95/96-1736 ANCIENT INCAS, PERU, ARCHEOLOGY, ANDES MOUNTAINS, MOUNT AMPATO, HUMAN SACRIFICES, INCAS

95/96-0273 ANCIENT LIFESTYLES, CHILE, PREHISTORIC PEOPLE, ANTHROPOLOGY, CHINCHORROS, MUMMIFICATION

95/96-2622 ANCIENT MEDICINES, COMMIPHORA, PAINKILLERS, OPIOID RECEPTORS, MYRRH, ANALGESICS

95/96-0446 ANCYLOSTOMA DUODENALE, IRON DEFICIENCY AMENIA, PROTEINS/HOOKWORMS, PARASITES, HOOKWORM DISEASE

95/96-1863 ANDAMAN ISLANDS, INDIA, TIMBER INDUSTRY, HINDUISM, ELEPHANTS, SWIMMING, WILDLIFE MANAGEMENT

95/96-0591 ANDAMAN ISLANDS, NORTH SENTINEL ISLANDERS, JARAWA TRIBE, ONGE TRIBE, STONE AGE TRIBES, ANTHROPOLOGY

95/96-2151 ANDES MOUNTAINS, INSECT/PESTS, BEMISIA TABACI, WHITEFLIES, NAPHTHOQUINONES, PEST CONTROL, PLANT EXTRACTS, CALCEOLARIA ANDINA

95/96-1736 ANDES MOUNTAINS, MOUNT AMPATO, HUMAN SACRIFICES, INCAS, ANCIENT INCAS, PERU, ARCHEOLOGY

95/96-1450 ANDROGEN RECEPTORS, CRYPTORCHIDISM, DDT, ESTROGEN, TOXICOLOGY, ENVIRONMENTAL ESTROGEN

95/96-0101 ANDROGENS, CANCER RISK/ETHNIC GROUPS, ETHNIC GROUPS/CANCER, ONCOLOGY, PROSTATE CANCER

95/96-0797 ANDROGENS/POLLUTANTS, FETAL DEVELOPMENT/POLLUTANTS, POLLUTANTS, TOXINS, DIOXINS, REPRODUCTIVE SYSTEMS/MALFORMATIONS, ESTROGEN RECEPTORS/POLLUTANTS, ALLIGATORS/DDT

95/96-1276 ANEMONE FISH, SEXUAL BEHAVIORS, HERMAPHRODIES, SEX REVERSAL, FISH, ANIMAL BEHAVIOR, SUCCESSIVE HERMAPHRODITES, SIMULTANEOUS HERMAPHRODITES

95/96-2633 ANENCEPHALY, SPINA BIFIDA, DIABETES MELLITUS, PRENATAL CARE, SPINAL CORD, NEURAL TUBE DEFECTS (NTDS), BIRTH DEFECTS, HISPANICS, MENINGOMYELOCELE

95/96-0723 ANESTHESIA, CONSCIOUSNESS, ELECTROENCEPHALOGRAPH (EEG), ISOLATED FOREARM TECHNIQUE, PAIN/ANESTHESIA, SURGERY

95/96-2232 ANESTHESIA, GASTRIC REFLUX, SURGICAL PREPARATIONS, FASTING, CANINE STUDY, VOMITING

95/96-1100 ANESTHESIA, MORTALITY/ABORTION, SURGICAL ABORTION, CURETTAGE & INSTILLATION, WOMEN'S HEALTH, ABORTION-RELATED DEATH

95/96-1081 ANESTHESIA, NEUROMUSCULAR BLOCKING DRUGS, SURGERY, SUCCINYLCHOLINE, DRUG THERAPY

95/96-0178 ANESTHETIC GASES, PREGNANCIES, DENTAL ASSISTANTS, SCAVENGING EQUIPMENT, MISCARRIAGES, SPONTANEOUS ABORTIONS, NITROUS OXIDE

95/96-2700 ANESTHETICS, COMPUTERS, DRUGS, SYRINGES, SURGICAL PROCEDURES

95/96-1037 ANEURISMS, BLOOD CLOTS, HEART PROBLEMS, ABDOMINAL ANEURISMS, AORTA, THORACIC AORTIC ANEURISM, AORTIC ANEURISMS

95/96-1614 ANEURYSMS, AMBULATORY SURGERY, BIOARTIFICIAL LIVERS, SURGICAL PROCEDURES, ORGAN DONORS, ULCERS, ATHEROSCLEROSIS

95/96-1596 ANEURYSMS, BRAIN, BLOOD VESSELS, INTRACRANIAL ANEURYSM TREATMENT, GUGLIELMI DETACHABLE COIL (GDC), HEMORRHAGIC STROKE

95/96-0725 ANEURYSMS, HEART DISEASE, GRAFTS, SURGICAL PROCEDURES, BYPASS SURGERY, CATHETERIZATION

95/96-2011 ANEURYSMS, SMOKING, ULTRASOUND, CARDIOVASCULAR DISEASE, ROTTERDAM STUDY, ABDOMINAL AORTA

95/96-0991 ANGELFISH, TURING, POMACANTHUS SEMICIRCULATUS, FISH, ALGORITHMS

95/96-1085 ANGELICA BARK, SOAPNUTS, HORSE CHESTNUTS, SAPONINS, ALCOHOL ABSORPTION, ORIENTAL MEDICINE, ANTI-INTOXICANT PHARMACEUTICALS

95/96-0319 ANGELS, FISHING RODS, GARDEN ROUTE, SOUTH AFRICA/FLOWERS, PLANTS, IRIDACEAE, DIERAMAS, WANDFLOWER

95/96-2719 ANGER, BLOOD CLOTS, PSYCHOLOGICAL STRESS, HEART ATTACKS, ASPIRIN

95/96-1380 ANGINA, ATHEROSCLEROSIS, BYPASS SURGERY, HEART DISEASE, CORONARY DISEASE, CORONARY ANGIOGRAPHY

95/96-0428 ANGINA, HEART DISEASE, TREATMENT OPTIONS, ANGIOPLASTY, CORONARY ARTERY BYPASS GRAFT SURGERY, PERCUTANEOUS TRANSLUMINAL (PT), PT CORONARY ANGIOPLASTY, DRUG THERAPY

95/96-1621 ANGIOGENESIS, THALIDOMIDE, ANGIOSTATIN, CANCER, ONCOLOGY, BLOOD VESSELS, TUMOR GROWTH, ALPHA-INTERFERON

95/96-0698 ANGIOGRAPHY, CORONARY ARTERIES, HEART ATTACK, JOB STRESS, STRESS, HEART DISEASE

95/96-2214 ANGIOGRAPHY, SURGICAL EQUIPMENT, BOVINE COLLAGEN, ARTERIES, BLEEDING, ANGIOPLASTY

95/96-1005 ANGIOGRAPHY/CORONARY, REVASCULARIZATION/CORONARY, CORONARY ARTERY DISEASE, VASCULAR SURGERY, SURGERY/VASCULAR, MORTALITY RISKS

95/96-2214 ANGIOPLASTY, ANGIOGRAPHY, SURGICAL EQUIPMENT, BOVINE COLLAGEN, ARTERIES, BLEEDING

95/96-1644 ANGIOPLASTY, BALLOON ANGIOPLASTY, POLYMERS, BLOOD CLOTS, PHOSPHORYCHOLINE, STENTS

95/96-2228 ANGIOPLASTY, CARDIAC CATHETERIZATION, CORONARY BALLOON ANGIOPLASTY, BYPASS SURGERY, MYOCARDIAL INFARCTION, PT CORONARY ANGIOPLASTY, PERCUTANEOUS TRANSLUMINAL (PT)

95/96-0428 ANGIOPLASTY, CORONARY ARTERY BYPASS GRAFT SURGERY, PERCUTANEOUS TRANSLUMINAL (PT), PT CORONARY ANGIOPLASTY, DRUG THERAPY, ANGINA, HEART DISEASE, TREATMENT OPTIONS

95/96-1290 ANGIOPLASTY, STENTS, ELECTROCARDIOGRAMS, BYPASS SURGERY, TISSUE PLASMINOGEN ACTIVATOR (TPA), TREATMENT OPTIONS, HEART ATTACKS, CARDIAC CATHETERIZATION

95/96-2453 ANGIOSPERMS, FOSSILS, VESSELS, WATER CONDUCTANCE, PLANT FOSSILS, TRACHEIDS, LATE PERMIAN, CHINA, VASCULAR PLANTS

95/96-1229 ANGIOSPERMS, GENETIC DEVELOPMENT, FLOWER PRODUCTION, ARABIDOPSIS THALIANA, ABC MODEL, HOMEOTIC MUTANTS

95/96-0814 ANGIOSPERMS, PLEUROKINESIS, PLANT-EATING DINOSAURS, CHEWING STRATEGIES, ORNITHOPODS, ANISOGNATHY

95/96-1529 ANGIOSPERMS, REWARDLESSNESS, PLANT BEHAVIOR, MUTUALISM, POLLINATION

95/96-1621 ANGIOSTATIN, CANCER, ONCOLOGY, BLOOD VESSELS, TUMOR GROWTH, ALPHA-INTERFERON, ANGIOGENESIS, THALIDOMIDE

95/96-2470 ANGLERS, FISH, POLLUTION, TROUT, SALMO TRUTTA, CORTICOTROPHIN, CORTISOL

95/96-1856 ANGLING, IGFA, RECORD KEEPING, LINE CLASSES, OVERFISHING, FISHING RECORDS

Keyword Index

95/96-0049 ANGUILLA, FEEDING STRATEGIES, ANIMAL BEHAVIOR, AMERICAN EELS, EELS, SPINNING/EELS

95/96-1274 ANIMAL ADAPTATION, SPOTTED HYENAS, CROCUTA CROCUTA, HYENAS, GENITAL MASCULINIZATION, PRENATAL ANDROGEN EXPOSURE, DYSTOCIA, MATERNAL MORTALITY

95/96-1285 ANIMAL ARMOR, ARMADILLOS, NINE-BANDED ARMADILLO, DASYPUS NOVEMCINCTUS, LEPROSY

95/96-1890 ANIMAL ATTRACTIVENESS, CHARISMA, SPECIES PROTECTION, WILDLIFE MANAGEMENT, PUBLIC PERCEPTIONS, COLOR, SIZE, PHYSICAL CHARACTERISTICS

95/96-0618 ANIMAL BEHAVIOR, ACTIS LUNA, HARDWOOD TREES, LUNA MOTHS, SWEET GUM, TREES/SWEET GUM, INSECTS/LARVAE

95/96-0369 ANIMAL BEHAVIOR, ADAPTATIONS/DROUGHT, WATER CONSERV. STRATEGIES/KANGAROOS, AUSTRALIAN MAMMALS, RED KANGAROOS

95/96-0034 ANIMAL BEHAVIOR, AFRICA, MAMMALS, ARTIODACTYLS, HIPPOPOTAMUS, MATING TERRITORIES, POACHING

95/96-0049 ANIMAL BEHAVIOR, AMERICAN EELS, EELS, SPINNING/EELS, ANGUILLA, FEEDING STRATEGIES

95/96-0041 ANIMAL BEHAVIOR, AMPHIBIOUS ANIMALS, REPTILES, SEA SNAKES, KRAITS, YELLOW-LIPPED SEA KRAITS, LATICAUDA COLUBRINA, POISONOUS SNAKES

95/96-0073 ANIMAL BEHAVIOR, APES, OLDOWAN/TOOL MAKING, COGNITIVE ABILITIES, STONE TOOLS, TOOL MAKING

95/96-1279 ANIMAL BEHAVIOR, APICULTURE, METABOLISM, POLLINATION, BEES

95/96-0045 ANIMAL BEHAVIOR, ARACHNIDS, CUPIENNIUS SALEI, SPIDERLINGS, SPIDER NERVOUS SYSTEM, NEUROPILS, NEURAL DEVELOPMENT/SPIDERS

95/96-1261 ANIMAL BEHAVIOR, ARACHNOPHILIA, SPIDERS, CANNIBALISM, DIAEA ERGANDROS, REPRODUCTION, LIFE CYCLE

95/96-0974 ANIMAL BEHAVIOR, ATMOSPHERIC CONDITIONS, MIGRATIONS, SONG BIRDS, BIRD MIGRATIONS, ORNITHOLOGY, NOCTURNAL MIGRATION/BIRDS

95/96-1894 ANIMAL BEHAVIOR, AUSTRALIA, JUMPING, MAMMALS, ENERGY EXPENDITURE, RED KANGAROOS, KANGAROOS, MARSUPIALS

95/96-1862 ANIMAL BEHAVIOR, AUSTRALIAN SEA LIONS, SEA LIONS, ENDANGERED SPECIES

95/96-0660 ANIMAL BEHAVIOR, BATS/HUNTING, BAROMETRIC PRESSURE/BATS, VITALI ORGAN, RESPIRATION/BATS, METABOLISM/BATS, ATMOSPHERIC PRESSURE

95/96-1589 ANIMAL BEHAVIOR, BIRDS, EXTINCTION, MIGRATIONS, FISH-EATING HAWKS, PANDION HALIAETUS, OSPREYS, DDT

95/96-0961 ANIMAL BEHAVIOR, BIRDS, MATES/ANIMALS, ORNAMENTS, EVOLUTION, DARWINISM, PEACOCKS

95/96-1216 ANIMAL BEHAVIOR, BIRDS, SOUTH AMERICA, ORNITHOLOGY, FIELD GUIDE

95/96-0378 ANIMAL BEHAVIOR, BUTTERFLIES, COLIAS BUTTERFLIES, MATING, WING PATTERNS/BUTTERFLIES, ULTRAVIOLOET LIGHT, ENTOMOLOGY, GONEPTERYX BUTTERFLIES

95/96-0653 ANIMAL BEHAVIOR , CAMOUFLAGE/NESTS, BIRDS, EGG COLORS, NESTING STRATEGIES, SHORE BIRDS, ARCTIC TERNS, LEAST SANDPIPERS

95/96-0301 ANIMAL BEHAVIOR, CARIVORES, SEA OTTERS, RIVER OTTERS, HABITAT PRESERVATION, OTTERS, LUTRA LUTRA, SPECIES PRESERVATION

95/96-2491 ANIMAL BEHAVIOR, CATERPILLARS, LEPIDOPTERA, PHEROMONES, MOTHS, BUTTERFLIES

95/96-2735 ANIMAL BEHAVIOR, CEPHALOPODS, MARINE MOLLUSCS, INVERTEBRATES, NEUROBIOLOGY, NEURAL FUNCTION

95/96-0654 ANIMAL BEHAVIOR, CONSERVATION, HABITAT DEGRADATION, CROP-RAIDING ELEPHANTS, DETERRENCE MEASURES, HUMAN/ANIMAL INTERACTIONS, ELEPHANTS

95/96-1252 ANIMAL BEHAVIOR, DELPHINIDA, CETACEANS, SOCIAL STRUCTURE, COMMUNICATION, MARINE MAMMALS, DOLPHIN-HUMAN INTERACTION

95/96-2692 ANIMAL BEHAVIOR, DESERT ECOLOGY, ADAPTATION, HABITAT EVOLUTION, SONORAN DESERT, WILDLIFE

95/96-2629 ANIMAL BEHAVIOR, DICYNODONTS, VERTEBRATES, HERBIVORES, MAMMAL PRECURSORS, PREHISTORIC ANIMALS, SOUTH AFRICAN KAROO, DIICTODON GALEOPS, PALEONTOLOGY, FOSSILS

95/96-0973 ANIMAL BEHAVIOR, DIVING/SEALS, SEALS, ELEPHANT SEALS, MARINE ANIMALS

95/96-1251 ANIMAL BEHAVIOR, DOMOIC ACID, MONTEREY BAY, SANTA CRUZ, PLANKTON POISONING, BIRDS, TOXIC POISONING

95/96-0652 ANIMAL BEHAVIOR, ECHOLOCATION, SPERM WHALES, HUMPBACK WHALES, SPERMACETI OIL, WHALES

95/96-0061 ANIMAL BEHAVIOR, ESCAPE STRATEGIES, LOCOMOTION/WHEEL-LIKE, WHEEL SPIDERS, CARPARACHNE AUREOFLAVA, POMPILID WASPS, ANIMAL LOCOMOTION

95/96-0270 ANIMAL BEHAVIOR, EVOLUTIONARY STABLE STRATEGY (ESS), NASH EQUILIBRIUM, MARKET STRATEGIES, HUMAN BEHAVIOR, BIOLOGY/EVOLUTIONARY, GAME THEORY

95/96-1861 ANIMAL BEHAVIOR, FEEDING BEHAVIOR, SPHYRAENA BARRACUDA, FISH, GREAT BARRACUDA

95/96-2494 ANIMAL BEHAVIOR, FLYING INSECTS, LIFT GENERATION, ORNITHOLOGY, BIRDS, FLIGHT DYNAMICS

95/96-0071 ANIMAL BEHAVIOR, FOOD SOURCES/BATS, EUROPE, BATS, INSECT ATTRACTION, STREET LAMPS, ECHOLOCATION

95/96-1850 ANIMAL BEHAVIOR, FOOD UTILIZATION, ADAPTIVE BEHAVIORS, DIGESTION, MAMMALS, WOMBATS, AUSTRALIA, MARSUPIALS, BURROWING ANIMALS

95/96-0067 ANIMAL BEHAVIOR, FOOD WEB, PREDATORS, KLUANE FOREST, BOREAL FORESTS, SNOWSHOE HARES, PREDATION AMONG PREDATORS, RAPTORS

95/96-0511 ANIMAL BEHAVIOR, FOOTPRINTS/DINOSAURS, CARNIVORES, HERBIVORES, PALEONTOLOGY, DINOSAURS, FOSSILS/INTERPRETATION

95/96-0374 ANIMAL BEHAVIOR, G PROTEINS, SIGNALING PATHWAY, NERVE CELLS, NEMATODES, CAENORHABDITIS ELEGANS

95/96-1581 ANIMAL BEHAVIOR, GENE POOL, CANINE VIRUSES, INBREEDING, ISLE ROYALE NATIONAL PARK, WOLVES, POPULATION DYNAMICS

95/96-1255 ANIMAL BEHAVIOR, GREY SEALS, DNA FINGERPRINTING, MATING HABITS, POLYGYNOUS MATING SYSTEMS, SEALS

95/96-1879 ANIMAL BEHAVIOR, HABITAT DESTRUCTION, INT'L. CRANE FOUNDATION (ICF), CAPTIVE BREEDING, SANDHILL CRANES, WHOOPING CRANES, CRANES, BIRDS, ENDANGERED SPECIES

95/96-0953 ANIMAL BEHAVIOR, HANDEDNESS, WHALES, MAMMALS, HUMPBACK WHALES, RIGHT HANDEDNESS, CENTER FOR COASTAL STUDIES

95/96-0373 ANIMAL BEHAVIOR, HETEROTRIMERIC GUANINE NUCL/PROTEINS, G PROTEINS, ANIMAL PHYSIOLOGY, SEROTONIN-CONTROLLED BEHAVIORS, TRANSMEMBRANE RECEPTORS, NERVE CELLS

95/96-0637 ANIMAL BEHAVIOR, HORMONES, MATING, VASOPRESSIN, OXYTOCIN, MONOGAMY, ATTACHMENT, LOVE, PRAIRIE VOLES, MONTANE VOLES, VOLES/ATTACHMENT, SOCIAL BEHAVIOR/VOLES

95/96-0303 ANIMAL BEHAVIOR, HORNBILLS, BUCEROTIFORMES, AVIAN BIOLOGY, BIRDS, ORNITHOLOGY, RAINFORESTS

95/96-2497 ANIMAL BEHAVIOR, HUSKIES, PAEDOMORPHOSIS, DOGS, WOLVES, NEOTENY

95/96-2128 ANIMAL BEHAVIOR, INVERTEBRATES, INSECTS, WORMS, CORALS, CONSERVATION BIOLOGY, BIODIVERSITY, HABITAT DESTRUCTION

95/96-0639 ANIMAL BEHAVIOR, KIN RECOGNITION, INCLUSIVE FITNESS THEORY, GENETIC REPRODUCTION, PHENOTYPES, NATURAL SELECTION, EVOLUTION, RELATIVES

95/96-1895 ANIMAL BEHAVIOR, KING PENGUINS, PENGUINS, LAMP OIL, SPECIES PRESERVATION

95/96-0641 ANIMAL BEHAVIOR, LIGHT/OCEAN ORGANISMS, MARINE BIOLOGY, BIOLUMINESCENCE, MEDUSAE, VAMPYROTEUTHIS INFERNALIS, OCEANOGRAPHIC RESEARCH, DEEP-SEA ECOLOGY, MIDWATER ORGANISMS

95/96-0651 ANIMAL BEHAVIOR, LOCOMOTION, PELICANS, PELECANUS OCCIDENTALIS, SWIMMING MODELS, UNDERWATER LOCOMOTION, COCKROACHES

95/96-0379 ANIMAL BEHAVIOR, LOGGERHEAD SEA TURTLES, INTERNAL COMPASS, MAGNETIC FIELD, NORTH ATLANTIC GYRE, DIRECTIONAL AIDS, MIGRATION, NAVIGATION, TURTLES

95/96-0645 ANIMAL BEHAVIOR, MATE SELECTION, FEMALE CHOICE, SEXUAL SELECTION, PEACOCKS, KATYDIDS

95/96-1556 ANIMAL BEHAVIOR, MATING TECHNIQUES, BIRDS, ORNITHOLOGY, LEKKING, MANAKINS, TROPICAL BIRDS

95/96-1824 ANIMAL BEHAVIOR, MEGAPODES, THERMOMETER BIRDS, BIRDS, ORNITHOLOGY

95/96-1257 ANIMAL BEHAVIOR, MEXICAN CARNIVORES, CHEMELA BIOLOGICAL STATION, CARNIVORE ECOLOGY, TROPICAL FOREST ANIMALS, OCELOTS

95/96-1256 ANIMAL BEHAVIOR, MOLE RATS, HETEROCEPHALUS GLABER, NAKED MOLE RATS, REPRODUCTION, PROGESTERONE

95/96-0055 ANIMAL BEHAVIOR, MONKEYS, PRIMATES, INTELLIGENCE/MONKEYS, SPIDER MONKEYS, HOWLER MONKEYS, DIET

95/96-1854 ANIMAL BEHAVIOR, MYSIDIUM COLUMBIAE, MANGROVE MYSIDS, SHOALS, CRUSTACEANS, SCHOOLING BEHAVIOR

95/96-0056 ANIMAL BEHAVIOR, NEST PARASITISM, PARASITISM/BIRDS, COWBIRDS, SONGBIRDS, ENDANGERED SPECIES

95/96-1266 ANIMAL BEHAVIOR, NEURAL NETWORKS, BEES, FORAGING, AUTONOMOUS LEARNING, BEHAVIORAL CONDITIONING, REINFORCEMENT, REWARDS

95/96-0671 ANIMAL BEHAVIOR, NOMADISM, AMPHIBIANS, MAMMALS, SURVIVAL TECHNIQUES, ADAPTATIONS, MOISTURE RETENTION TECHNIQUES, UTILIZATION

95/96-1566 ANIMAL BEHAVIOR, NORTHERN ELEPHANT SEALS, TRACKING, MARINE BIOLOGY, SPECIES MANAGEMENT, SEALS

95/96-0655 ANIMAL BEHAVIOR, OLD WORLD MONKEYS, NEW WORLD MONKEYS, MONKEYS/EVOLUTION, EVOLUTION, PRIMATES, AFRICA, SOUTH AMERICA, ANTHROPOLOGY

95/96-2119 ANIMAL BEHAVIOR, ORIGIN OF BIRDS, NESTING, OVIRAPTOID DINOSAURS, DINOSAURS, PALEONTOLOGY, GOBI DESERT

95/96-2126 ANIMAL BEHAVIOR, ORNITHOLOGY, BIRD WATCHERS, OSTRICHES, SHOEBILLS, MOUSEBIRDS, TURACOS, AFRICA

95/96-0360 ANIMAL BEHAVIOR, ORNITHOLOGY, DUNNOCKS/MATING, MONOGAMY, POLYGYNY, POLYGYNANDRY, BIRDS/MATING

95/96-1582 ANIMAL BEHAVIOR, ORNITHOLOGY, POPULATION MIGRATION, EGRETS, BIRDS, CATTLE EGRETS, COMMENSALISM

95/96-0070 ANIMAL BEHAVIOR, PETAL SYMMETRY, NECTAR CONTENT, SYMMETRY/NATURE, BUMBLEBEES, FLOWERS, BIOLOGICAL FITNESS

95/96-1214 ANIMAL BEHAVIOR, PIGEONS, FERAL PIGEONS, ROCK PIGEONS, BIRDS, ORNITHOLOGY, DOMESTICATED BIRDS

95/96-0679 ANIMAL BEHAVIOR, POISONOUS ANIMALS, POISON-DART FROGS, TOXINS, PHYLLOBATES TERRIBILIS, EPIPEDOBATES TRICOLOR, RAINFORESTS, DENDROBATES AURATUS, FROGS/POISONOUS

95/96-1899 ANIMAL BEHAVIOR, PREDATORS, PCBS, SPECIES PROTECTION, URSUS MARITIMUS, POLAR BEARS, ARCTIC, BEARS

95/96-0368 ANIMAL BEHAVIOR, PRIMATE REPRODUCTION, RHESUS MACAQUES, SOCIAL GROUPS, DNA FINGERPRINTING, MONKEYS, RANKING/REPRODUCTIVE SUCCESS, MATING SUCCESS/RANK

95/96-1248 ANIMAL BEHAVIOR, PRIMATES, OVULATION SUPPRESSION/MAMMALS, NEW WORLD MONKEYS, CALLITRICHIDAE, BREEDING STRATEGIES, COOPERATIVE BREEDING

95/96-1551 ANIMAL BEHAVIOR , RAILWAY SAFETY, PEST CONTROL, ENTOMOLOGY, CLUSTER FLIES

95/96-0680 ANIMAL BEHAVIOR, REPRODUCTION/SHARKS, NURSE SHARKS, MATING RITUALS, PECTORAL FINS, CLASPERS, GINGLYMOSTOMA CIRRATUM, SHARKS

95/96-0370 ANIMAL BEHAVIOR, REPTILES, SNAKES, FORKED TONGUES, VOMERONASAL ORGANS, PHEROMONE TRIALS, TONGUE FLICKING, CHEMICAL CUES/SNAKES

95/96-0944 ANIMAL BEHAVIOR, SAN CLEMENTE ISLAND, LOGGERHEAD SHRIKE, ENDANGERED SPECIES, LANIUS LUDOVICIANUS MEARNSI, BIRDS

95/96-2492 ANIMAL BEHAVIOR, SEALS, ELEPHANT SEALS, MIGRATIONS, MARINE BIOLOGY, NAVIGATION

95/96-0044 ANIMAL BEHAVIOR, SENSES/CHEMICAL STIMULI, DEEP-SEA HYDROTHERMAL VENTS, SODIUM SULFIDE, RIMICARIS EXOCULATA, SHRIMP ANTENNAE, SULFIDE CONCENTRATION

95/96-1583 ANIMAL BEHAVIOR, SERVAL CAT, PAMPAS CAT, CARACAL, WILD CATS, CAT SPECIES

95/96-0681 ANIMAL BEHAVIOR, SEXUAL HARASSMENT/FISH, REPRODUCTION/GUPPIES, FISH/GUPPIES, GUPPIES, MATING, POECILIA RETICULATA

95/96-0371 ANIMAL BEHAVIOR, SHELTER-BUILDING CATERPILLARS, SPINNERETS, CATERPILLARS, SILK/CATERPILLARS

95/96-0062 ANIMAL BEHAVIOR, SIERRA DOME SPIDERS, ARACHNIDS, SPIDERS, COURTSHIP BEHAVIOR, REPRODUCTION/SPIDERS, PARTNER SELECTION

95/96-1588 ANIMAL BEHAVIOR, SOCIAL ORGANIZATION, WHALES, HUNTING, PILOT WHALES, FAEROE ISLANDS, DRIVE FISHING, STRANDINGS, GRIND, ABORIGINAL HUNTS, CETACEANS

95/96-0047 ANIMAL BEHAVIOR, SOCIAL ORGANIZATION/WHALES, HUMPBACK WHALES, WHALES, COURTSHIP RITUALS, HEAT RUNS

95/96-0037 ANIMAL BEHAVIOR, SPECIES PROTECTION, SHARKS, ENDANGERED SPECIES, MARINE BIOLOGY, CARNIVORES

95/96-0059 ANIMAL BEHAVIOR, SPIDERS, ARACHNIDS, SCYTODIDS, ULOBORIDS, SALTICIDS, PORTIA, SPINNERETS, HUNTING TECHNIQUES, SILK/SPIDERS, WEBS

95/96-0064 ANIMAL BEHAVIOR, SPIDERS, ARACHNIDS, PREDATION, SCYTODES, PORTIA, DIORES TERMITOPHAGUS, CRIBELLAR THREADS, HUNTING TECHNIQUES

95/96-0657 ANIMAL BEHAVIOR, SPIDERS, METEPEIRA ARIZONICA, ARGIOPE ARGENTATA, MARINE PREDATION, KELP FLIES, BOBITOS, ISLANDS/SPIDERS

95/96-1260 ANIMAL BEHAVIOR, SPIDERS, REDBACK SPIDERS, SEXUAL CANNIBALISM, MATING

95/96-2120 ANIMAL BEHAVIOR, STRANDINGS, CLIMATE, EL NINO, WEATHER PATTERNS, SEA MAMMAL STRANDINGS

Keyword Index

95/96-1276 ANIMAL BEHAVIOR, SUCCESSIVE HERMAPHRODITES, SIMULTANEOUS HERMAPHRODITES, ANEMONE FISH, SEXUAL BEHAVIORS, HERMAPHRODIES, SEX REVERSAL, FISH

95/96-0636 ANIMAL BEHAVIOR, SUSTAINABLE HARVEST, TURTLE EGGS, SEA TURTLES, COSTA RICA, MATING HABITS, ARRIBADAS, OLIVE RIDLEY TURTLES

95/96-0349 ANIMAL BEHAVIOR, TADPOLES, EGG-HATCHING STRATEGIES, CAT-EYED SNAKE, RED-EYED TREE FROGS, FROGS, HATCHING

95/96-0040 ANIMAL BEHAVIOR, TOXICITY/ANIMAL BITES, SEA SNAKES, SNAKE BITES, NEUROTOXINS, OCEAN TEMPERATURE/SEA SNAKE DISTR., POISONOUS SNAKES

95/96-0035 ANIMAL BEHAVIOR, UNGULATES, MAMMALS, AFRICA, HIPPOPOTAMUS, SOCIAL LIFE, VOCALIZATIONS, ECHOLOCATION

95/96-2499 ANIMAL BEHAVIOR, WATER POLLUTION, RESPIRATION, ANAEROBIC RESPIRATION, HYPOXIA, MARINE ECOSYSTEMS, OXYGEN

95/96-0060 ANIMAL BEHAVIOR, WEB DESIGN, ORB WEB, GOLDEN ORB WEAVER, SPIDERS, NEPHILA CLAVIPES, ARGIOPE, HUNTING TECHNIQUES/SPIDERS

95/96-2161 ANIMAL BEHAVIOR, WHALE MIGRATION, COMPUTER TAGGED WHALES, BREATHING TECHNIQUES/WHALES, BELUGA WHALES

95/96-1586 ANIMAL BEHAVIOR, WHALES, COMMUNICATION, SPERM WHALES, MARINE MAMMALS

95/96-0032 ANIMAL BEHAVIOR, WILDLIFE CONSERVATION, HARPY EAGLES, PREDATORS, BIRDS OF PREY, ECOTOURISM, TROPICAL FORESTS, EAGLES

95/96-1585 ANIMAL BEHAVIOR, ZOOLOGY, RODENTIA, SQUIRRELS

95/96-2175 ANIMAL BEHAVIOR/BIRDS, PARASITISM, BEHAVIORAL ECOLOGY, GREAT SPOTTED CUCKOO, MAGPIES

95/96-1977 ANIMAL BITES, DISEASE TRANSMISSION, BATS, RABIES VIRUS, ADVISORY COMMITTEE ON IMMUNIZATION

95/96-0963 ANIMAL COMMUNICATIONS, AUDITORY RECEPTORS/FROGS, EARS/FROGS, FROGS, AMPHIBIANS, ACOUSTICS/ANIMAL, COQUI FROG, HEARING

95/96-1122 ANIMAL CONSERVATION, GENETIC DIVERSITY, DNA ANALYSIS, POLYMERASE CHAIN REACTION, LOGGERHEAD TURTLES, ALASKAN BROWN BEAR, ALEUTIAN GEESE, AFRICAN ELEPHANTS, WHALING

95/96-1559 ANIMAL CONSERVATION GROUPS, IVORY TRADE, ELEPHANTS, AFRICA, POPULATION COUNTS

95/96-2686 ANIMAL DEFORMITIES, POLLUTANTS, ENDOCRINE SYSTEM, ESTROGENS, ENVIRONMENTAL POLLUTION, XENOESTROGENS, REPRODUCTIVE ABNORMALITIES, BREAST CANCER

95/96-1722 ANIMAL DEVELOPMENT, VERTEBRATES, HOX GENES, EVOLUTION, LIMB DEVELOPMENT, CELL ORGANIZATION

95/96-2098 ANIMAL DISEASES, BOVINE SPONGIFORM ENCEPHALOPATHY-BSE, CREUTZFELDT-JACOB DISEASE (CJD), MAD COW DISEASE, NEUROPATHOLOGY, BEEF OFFAL, PRIONS

95/96-2476 ANIMAL DISEASES, CANINE DISTEMPER VIRUS, SERENGETI NATIONAL PARK, MAASAI MAARA NATIONAL RESERVE, LIONS, MORBILLIVIRUS

95/96-0052 ANIMAL DISEASES, MEXICO, POULTRY DISEASES, AVIAN INFLUENZA A, CHICKENS, SHORE-BIRD MIGRATIONS, DISEASE TRANSMISSION

95/96-1349 ANIMAL DISEASES, MORBILLIVIRUS, PARAMYXOVIRIDAE, INFECTIOUS DISEASES, EQUINE INFLUENZA, HENDRA STABLES, HORSES

95/96-0950 ANIMAL DISEASES, POSSUMS, NEW ZEALAND, TRICHOSURUS VULPECULA, VIRUSES, WOBBLY POSSUM SYNDROME, BOVINE TUBERCULOSIS

95/96-1576 ANIMAL DISEASES, RABBIT CALICIVIRUS, VIRUSES, INFECTIOUS DISEASES, AUSTRALIA

95/96-1258 ANIMAL DISEASES, RED SQUIRRELS, GREY SQUIRRELS, SQUIRREL POPULATIONS, GREAT BRITAIN, NON-NATIVE ANIMAL POPULATIONS, PARAPOX VIRUS

95/96-0938 ANIMAL DISEASES, SERENGETI NATIONAL PARK, LIONS, DISTEMPER, VACCINATION/DISTEMPER, EPIDEMICS/DISTEMPER, DOGS/DISTEMPER

95/96-0673 ANIMAL DISEASES/FIV, FELINE IMMUNODEFICIENCY VIRUS (FIV), AIDS, CATS/FIV, HUMAN IMMUNODEFICIENCY VIRUS (HIV), LIONS, DISEASE ORIGINS

95/96-0066 ANIMAL DOMESTICATION, HABITAT LOSS, CAMELS, RAIKAS, INDIAN CULTURES, CAMEL HUSBANDRY IMPROVEMENT PROJECT

95/96-2657 ANIMAL EXTINCTION, EXTINCTION, ENDANGERED SPECIES, NATURE CONSERVANCY, CONSERVATION

95/96-1731 ANIMAL EXTINCTIONS, EXTINCTIONS, EVOLUTION, CAMBRIAN PERIOD, VOLCANOES

95/96-0905 ANIMAL EXTINCTIONS, EXTINCTIONS, WILDLIFE CONSERVATION, NATIONAL PARKS, WILDERNESS AREAS, ECOSYSTEMS, ENDANGERED SPECIES

95/96-0912 ANIMAL GROUPS, FEMALES, REPRODUCTION, LEKS, MATING BEHAVIOR, SEXUAL SELECTION

95/96-0985 ANIMAL HARVESTING, AUSTRALIA, ABORIGINES, BIRDS, SHORT-TAIL SHEARWATERS, BASS STRAIT, MUTTONBIRDS

95/96-1712 ANIMAL KINGDOM, CAMBRIAN PERIOD, PHYLA, FOSSILS, PALEONTOLOGY, HOX GENES

95/96-0061 ANIMAL LOCOMOTION, ANIMAL BEHAVIOR, ESCAPE STRATEGIES, LOCOMOTION/WHEEL-LIKE, WHEEL SPIDERS, CARPARACHNE AUREOFLAVA, POMPILID WASPS

95/96-2185 ANIMAL LOCOMOTION, NEUROPHYSIOLOGY, LOCOMOTION MODELS, JESUS CHRIST LIZARD, BASILISK BASILISK, MECHANICS/LOCOMOTION, LIZARDS

95/96-2163 ANIMAL PARKS, SPECIES PRESERVATION, AUSTRALIA, KOALA BEARS, TOURISM/AUSTRALIA

95/96-0327 ANIMAL PESTS/GARDEN, RODENT CONTROL, GARDENING, PEST CONTROL, RABBIT CONTROL, SQUIRREL CONTROL, CHIPMUNK CONTROL

95/96-0373 ANIMAL PHYSIOLOGY, SEROTONIN-CONTROLLED BEHAVIORS, TRANSMEMBRANE RECEPTORS, NERVE CELLS, ANIMAL BEHAVIOR, HETEROTRIMERIC GUANINE NUCL/PROTEINS, G PROTEINS

95/96-0647 ANIMAL PHYSIOLOGY, ZEBU, HUMPED CATTTLE, HUMPLESS CATTLE, EVOLUTION/CATTLE, CATTLE DOMESTICATION, AUROCHS

95/96-0058 ANIMAL POACHING, PROTECTED SPECIES, GORILLAS, BWINDI NATIONAL PARK, POACHING/GORILLAS, PRIMATES, ENDANGERED SPECIES, MOUNTAIN GORILLAS

95/96-2169 ANIMAL POPULATION CONTROL, VIRAL INFECTIONS, CALICIVIRUS, INFECTIOUS DISEASES, RABBITS, ECOLOGY

95/96-0338 ANIMAL POPULATION RECOVERY, CROCODILES, PROTECTED SPECIES, AUSTRALIAN WILDLIFE, GREAT SALTWATER CROCODILE, TOURIST INDUSTRY

95/96-1254 ANIMAL POPULATIONS, KANGAROOS, AUSTRALIA, WILDLIFE MANAGEMENT, POPULATION CONTROL

95/96-2164 ANIMAL PRESERVATION, HABITAT CORRIDORS, BIODIVERSITY, WILDLIFE HABITATS

95/96-1882 ANIMAL PROTECTION, ARTIFICIAL FEEDING, DEER, RUMINANTS, STOMACH ORGANISMS, FEEDING BEHAVIOR, DIGESTION

95/96-2162 ANIMAL PROTECTION, BLUE WHALES, WHALING, COMMERCIAL WHALING, MARINE BIOLOGY

95/96-1272 ANIMAL PROTECTION, LOGGERHEAD TURTLES, MEDITERRANEAN, NESTING SITES, TURTLES, LIBYA, CARETTA CARETTA

95/96-1268 ANIMAL PROTECTION, MARINE MAMMAL PROTECTION ACT, FISHING INDUSTRY, GILL NETS, REGULATIONS, ZERO MORTALITY RATE

95/96-0638 ANIMAL PROTECTION, MARINE MAMMALS, INTERNATIONAL WHALING COMMISSION-IWC, MUKTUK, BALEEN, BAFFIN BAY, BOWHEAD WHALES, WHALES, CALANUS COPEPODS

95/96-1880 ANIMAL PROTECTION, POPULATION DYNAMICS, ANTHROPOGENIC HAZARDS, WOOD TURTLES, CLEMMYS INSCULPTA, DIAMONDBACK TERRAPINS, MALACLEMYS TERRAPIN, SEA TURTLES, ECOLOGICAL RISK ASSESSMENT, TURTLES

95/96-1898 ANIMAL PROTECTION, PREDATORS, WILDLIFE TRADE, FOLK MEDICINES, BENGAL TIGER, TIGERS

95/96-2089 ANIMAL PROTECTION, PRIMATES, CHIMPANZEES, AFRICA, CAPTIVITY, JANE GOODALL INSTITUTE

95/96-0945 ANIMAL PROTECTION, SHRIMPERS, RIDLEY TURTLES, SEA TURTLES, KEMP'S RIDLEY TURTLE, TURTLES

95/96-1878 ANIMAL PROTECTION, SPECIES DECLINE, SEAHORSES, ENDANGERED SPECIES, FISHING, HEALTH FOODS, MONOGAMY

95/96-0363 ANIMAL PROTECTION, WHALING, NORWAY/COMMERCIAL WHALING, INT'L WHALING COMMISSION (IWC), COMMERCIAL WHALING, JAPANESE WHALING, CETACEANS, MINKE WHALES

95/96-1874 ANIMAL REHABILITATION FACILITY, WILDLIFE RESCUE, SEWARD/ALASKA, EXXON VALDEZ, ALASKA SEALIFE CENTER, OIL SPILLS

95/96-0970 ANIMAL RELOCATION, ELEPHANTS, SOUTH AFRICA, TRANSLOCATION/ELEPHANTS, WILDLIFE CONSERVATION, NATAL PROVINCE

95/96-1584 ANIMAL RIGHTS, BIODIVERSITY, CAPTIVE BREEDING, ZOOS, WILDLIFE MANAGEMENT, CONSERVATION

95/96-2123 ANIMAL RIGHTS, MEDICAL EXPERIMENTS, ACTIVISTS, ANIMAL WELFARE, FUR SALES

95/96-0399 ANIMAL STUDIES, IMAGING TECHNOLOGY/BRAIN, VISION/BRAIN, CORTEX/VISION, HUMAN VISUAL CORTEX, BRAIN MAPPING, MAGNETIC RESONANCE IMAGING (MRI)

95/96-0678 ANIMAL VIRUSES, POLYCHLORINATED BIPHENYLS (PCBS), HARBOR SEALS, OCEAN CONTAMINANTS, SEALS, PHOCINE DISTEMPER VIRUS, EUROPE, MARINE MAMMAL DIE-OFFS, WATER POLLUTION

95/96-2123 ANIMAL WELFARE, FUR SALES, ANIMAL RIGHTS, MEDICAL EXPERIMENTS, ACTIVISTS

95/96-2498 ANIMAL WELFARE, SLED DOGS, ALASKAN HUSKIES, HUSKIES, IDITAROD SLED RACE, GOLD RUSH

95/96-2195 ANIMAL-ASSISTED THERAPY PROGRAMS, PHYSICAL REHABILITATION, DEPRESSION, DELTA SOCIETY, COMPANION ANIMALS, PETS, DOGS

95/96-1369 ANIMAL-TO-HUMAN TRANSPLANTS, DISEASE TRANSMISSION, TRANSPLANTATION, INFECTION RISKS, XENO GRAFTS, PUBLIC HEALTH, INFECTIOUS DISEASES

95/96-1368 ANIMAL-TO-HUMAN TRANSPLANTS, XENOTRANSPLANTATION, ENDOTHELIAL CELLS, COMPLEMENT CASCADE, IMMUNE SYSTEM, REJECTION, ORGAN TRANSPLANTS, XENOGRAFTS, PIGS, MEDICAL ETHICS

95/96-0916 ANIMAL/PLANT INTERACTIONS, PREADAPTATION, YUCCA MOTH, YUCCA TREE, MUTUALISM, OBLIGATE MUTUALISM, EVOLUTION/MUTUALISM, COEVOLUTION

95/96-2109 ANIMALS, NEW JERSEY, GENETIC ENGINEERING, AGRICULTURE, BIOTECHNOLOGY, PLANTS

95/96-1519 ANIMALS, VETERINARY MEDICINE, GENETICS, EQUINE DESCRIPTIONS, HORSES, BREEDS

95/96-0069 ANIMALS/EVOLUTION, PLANTS/EVOLUTION, SPECIALIZATION/ANIMALS, SIZE/EFFICIENCY, BODY SIZE, RESPIRATION, BODY TEMPERATURE, EVOLUTIONARY DIVERGENCE

95/96-0962 ANIMALS/RARE SPECIES, ARMOR/ANIMALS, CHINA, AFRICA, INDONESIA, PANGOLINS, NOCTURNAL ANIMALS

95/96-1732 ANIMATED SUSPENSION, MICROORGANISMS, BACILLUS SPHAERICUS, ACTINOMYCES, BACTERIUM, MICROBIOLOGY

95/96-0814 ANISOGNATHY, ANGIOSPERMS, PLEUROKINESIS, PLANT-EATING DINOSAURS, CHEWING STRATEGIES, ORNITHOPODS

95/96-0213 ANNELIDS, INVERTEBRATE EVOLUTION, HALKIERIIDS, MOLLUSKS, CAMBRIAN PERIOD, WIWAXIA, FOSSIL DISCOVERY/INVERTEBRATES, BRACHIOPODS

95/96-2334 ANNEXIN XII, CRYSTALLOGRAPHY, ION CHANNELS, VESICLE FUSOGENS, MEMBRANES, PLASMA MEMBRANE, CALCIUM IONS

95/96-0911 ANOLES, LIZARDS, WEST INDIES, COLD-BLOODED SPECIES, CARIBBEAN, ECOLOGY, POPULATION BIOLOGY

95/96-0118 ANOMALY DETECTION, LIMB PERCEPTION, BRAIN INJURY, STROKES, ANOSOGNOSIA, PARALYSIS, PARIETAL CORTEX

95/96-0740 ANOPHELES, MOSQUITO-BORNE DISEASES, GENETIC ENGINEERING, PARASITES, MALARIA, PLASMODIUM

95/96-0459 ANOPHELES DURENI, PARASITES, THAMNOMYS SUDASTER, PLASMODIUM BERGHEI, MALARIA, AFRICAN CONGO, MOSQUITO-BORNE DISEASES

95/96-1563 ANOPHELES GAMBIAE, LIMBURGER CHEESE, MALARIA, MOSQUITOES

95/96-0437 ANOREXIA, MARINOL, HUMAN IMMUNODEFICIENCY VIRUS (HIV), ACQUIRED IMMUNODEFICIENCY SYNDROME, AIDS/WASTING SYNDROME, NUTRITION/AIDS, IMMUNE SUPPRESSION, TOTAL PARENTERAL NUTRITION (TPN), OPPORTUNISTIC INFECTIONS, CACHEXIA

95/96-0162 ANOREXIA NERVOSA, BULIMIA, MENTAL HEALTH, CHILDHOOD, SEXUAL ABUSE, EATING DISORDERS

95/96-0730 ANOREXIA NERVOSA, EATING DISORDERS, BREAST CANCER, OSTEOPOROSIS, CALCIUM/OSTEOPOROSIS

95/96-2543 ANOREXIA NERVOSA, OSTEOPOROSIS, MENOPAUSE, BONE FRACTURES, BONE DENSITY, WEIGHT GAIN, BULIMIA NERVOSA

95/96-1296 ANOREXIGENIC DRUGS, ANTIOXIDANT NUTRIENTS, CALCIUM SUPPLEMENTS, VITAMIN D SUPPLEMENTS, DIET, NUTRITION, OBESITY

95/96-0118 ANOSOGNOSIA, PARALYSIS, PARIETAL CORTEX, ANOMALY DETECTION, LIMB PERCEPTION, BRAIN INJURY, STROKES

95/96-0643 ANT COLONIES, FUNGUS-GROWING ANTS, RAINFORESTS, LEAFCUTTER ANTS, SYMBIOSIS, SOCIAL INSECTS

95/96-0787 ANTACIDS, ANTI-ULCER MEDICATIONS, PRESCRIPTION DRUGS, OVER THE COUNTER (OTC) DRUGS, FOOD AND DRUG ADMINISTRATION (FDA), H2 ANTAGONIST DRUGS, ZANTAC, TAGAMET

95/96-1036 ANTACIDS, OVER THE COUNTER (OTC) DRUGS, FIRST AID, INDIGESTION, STOMACH UPSET, MOTION SICKNESS, HEARTBURN

95/96-1304 ANTACIDS, ULCERS, ARTHRITIS, TAGAMET, PEPCID, HEARTBURN, HISTAMINE

95/96-0694 ANTACIDS, UPSET STOMACH, STOMACH, MOTION SICKNESS, INDIGESTION, OVER-THE-COUNTER MEDICATION, FAMOTIDINE

95/96-0689 ANTACIDS, WHEEZING/GER, LOWER ESOPHAGEAL SPHINCTER (LES), RESPIRATORY PROBLEMS, ASTHMA, HEARTBURN, ACID REFLUX, GASTROESOPHAGEAL REFLUX (GER)

Keyword Index

95/96-0908 ANTARCTIC, SALT WATER PACK ICE, KRILL, PHYTOPLANKTON, FRAZIL, SALT WATER, ICE CRYSTALS, MARINE FOOD CHAIN

95/96-1875 ANTARCTIC, SPECIES PROTECTION, SQUID, MARTIALIA HYADESI, SOUTHERN SEAS, FISHING, FOOD CHAIN, ALBATROSSES

95/96-1746 ANTARCTIC, STRATOSPHERIC CLOUDS, ATMOSPHERIC CHEMISTRY, AIR POLLUTION, OZONE HOLE, GLOBAL WARMING, CHLOROFLUOROCARBONS (CFCS), ARCTIC

95/96-2361 ANTARCTIC RESEARCH, EPICA, DOME CONCORDIA, POLAR RESEARCH, ICE CORING

95/96-2362 ANTARCTIC RESEARCH, NATIONAL SCIENCE FOUNDATION, SOUTH POLE STATION

95/96-2101 ANTARCTICA, BEACON VALLEY, VOLCANIC ASH, GLACIERS, SUBLIME, ICE

95/96-0299 ANTARCTICA, DENITRIFICATION, CHLORINE, ATMOSPHERIC CHEMISTRY, POLAR STRATOSPHERIC CLOUDS, STRATOSPHERE, OZONE HOLE, ARCTIC

95/96-2152 ANTARCTICA, DIESEL OIL, ENVIRONMENTAL HAZARDS, MCMURDO STATION, SOIL CONTAMINATION, PSEUDOMONAS, OIL-EATING BACTERIA, POLLUTION CLEAN-UP

95/96-1510 ANTARCTICA, GLOBAL WARMING, FOSSILS, ICE CAPS, GEOLOGY

95/96-2668 ANTARCTICA, ICE CAP, GLOBAL WARMING, SEA LEVEL, FOSSILS

95/96-0849 ANTARCTICA, JAMES ROSS ISLAND, LARSEN ICE SHELF, WORDIE ICE SHELF, ICE MELT, ATMOSPHERIC WARMING, GLOBAL WARMING, SEA ICE

95/96-0605 ANTARCTICA, ORNITHOLOGY, SPHENISCRDAE, EMPEROR PENGUIN, PENGUINS, BIRDS

95/96-2394 ANTARCTICA, RESEARCH, SOUTH POLE, FEDERAL FUNDING, BUDGET, ATMOSPHERIC SCIENCE, ASTRONOMY

95/96-2730 ANTARCTICA, SEYMOUR ISLAND, CRETACEOUS PERIOD, TERTIARY PERIOD, IRIDIUM, ASTEROIDS, AMMONITES, FOSSILS

95/96-0246 ANTARCTICA, SOUTH POLE, INTERNET, POLAR ASTRONOMY, NATIONAL SCIENCE FOUNDATION, AMUNDSEN-SCOTT SOUTH POLE STATION

95/96-2670 ANTARCTICA, U.S. NATIONAL BUDGET, MCMURDO STATION, SCIENCE FUNDING, NATIONAL SCIENCE FOUNDATION

95/96-0947 ANTELOPES, CAPTIVITY/REPRODUCTION, ENDANGERED SPECIES, IN VITRO FERTILIZATION, GENE POOL, GORILLAS, BONGOS, ELANDS

95/96-1212 ANTENATAL STEROID THERAPY, LOW BIRTH WEIGHT INFANTS, CAESAREAN SECTION, GESTATIONAL AGE, TERM BABIES/SURVIVAL, NEONATAL THERAPY, RESPIRATORY DISTRESS SYNDROME, BABIES/SURVIVAL RATES, NEONATAL STEROID THERAPY

95/96-0036 ANTERIOR FRONTAL SECTOR, INTELLIGENCE, BRAIN SIZE ANALYSIS, APES, HUMAN BRAIN, FRONTAL LOBE SIZE, PRIMATES

95/96-0392 ANTERIOR LIMBIC SYSTEM, MELATONIN, ESTRUS CYCLE, MOOD DISORDERS, WOMEN/DEPRESSION, MENTAL ILLNESS, DEPRESSION

95/96-0050 ANTHOCHARIS MIDEA, FALCATE ORANGETIP BUTTERFLY, CHENIER, CATTLE GRAZING, BITTER CRESS PLANTS, BUTTERFLIES

95/96-1552 ANTHRACENE, TANSY RAGWORT, TOXICOLOGY, WHALE BACTERIA, SHEEP BACTERIA, BACTERIOLOGY, NAPTHALENE

95/96-1087 ANTHRACYCLINE, DOXORUBICIN, ACUTE LYMPHOBLASTIC LEUKEMIA, OSTEOGENIC SARCOMA, CANCER/CHILDHOOD, CARDIOTOXICITY

95/96-0271 ANTHRAX, BUBONIC PLAGUE, IRAQ, WEAPONS MANUFACTURE, DETECTION SYSTEMS, BACTERIAL ANTIBODY TESTS, BIOLOGICAL WARFARE, TULAREMIA, CHOLERA

95/96-0261 ANTHROPOGENIC CLIMATE DAMAGE, IPCC, GREENHOUSE GASES, CARBON DIOXIDE EMISSIONS, ENVIRONMENT, CLIMATE CHANGE CONVENTION

95/96-1159 ANTHROPOGENIC DAMAGE/ATMOSPHERE, ECOLOGY, ICE CORES, MONSOONS, CLIMATE CHANGES, GLOBAL WARMING, GREENHOUSE GASES, SULFATE AEROSOLS, EL NINO/WORLD CLIMATE

95/96-1478 ANTHROPOGENIC GAS EMISSIONS, CARBON DIOXIDE SINK, GLOBAL CARBON CYCLE, CLIMATE MODELING, ENVIRONMENT, ATMOSPHERIC CHEMISTRY

95/96-1880 ANTHROPOGENIC HAZARDS, WOOD TURTLES, CLEMMYS INSCULPTA, DIAMONDBACK TERRAPINS, MALACLEMYS TERRAPIN, SEA TURTLES, ECOLOGICAL RISK ASSESSMENT, TURTLES, ANIMAL PROTECTION, POPULATION DYNAMICS

95/96-0594 ANTHROPOLOGY, ABORIGINES, TASMANIA, AUSTRALIA, BASS STRAIT, EVOLUTION

95/96-0591 ANTHROPOLOGY, ANDAMAN ISLANDS, NORTH SENTINEL ISLANDERS, JARAWA TRIBE, ONGE TRIBE, STONE AGE TRIBES

95/96-0655 ANTHROPOLOGY, ANIMAL BEHAVIOR, OLD WORLD MONKEYS, NEW WORLD MONKEYS, MONKEYS/EVOLUTION, EVOLUTION, PRIMATES, AFRICA, SOUTH AMERICA

95/96-1409 ANTHROPOLOGY, ARCHEOLOGY, CLOTHING, TOOLS, PREHISTORIC MAN, ICE MAN

95/96-1211 ANTHROPOLOGY, ARCHEOLOGY, HOMINIDS, FOSSIL DATING, PLEISTOCENE, AURORA STRATUM

95/96-0273 ANTHROPOLOGY, CHINCHORROS, MUMMIFICATION, ANCIENT LIFESTYLES, CHILE, PREHISTORIC PEOPLE

95/96-1137 ANTHROPOLOGY, FOSSILS, HOMINIDS, ARCHEOLOGY, MAGNETIC POLARIZATION, FOSSILS, EARTH HISTORY

95/96-1728 ANTHROPOLOGY, HOMO ERECTUS, PRIMITIVE SPECIES, EUROPE, ATAPUERCA, FOSSILS, HOMINID FOSSILS, EVOLUTION, GEOLOGY

95/96-1209 ANTHROPOLOGY, IRON AGE, CELTICS, GERMANY/4TH CENTURY B.C., GENDER ROLES/ANCIENT TIMES, ARCHEOLOGY

95/96-2407 ANTHROPOLOGY, LOGIC SYSTEMS, YOLGNU, AUSTRALIAN CULTURES, KNOWLEDGE SYSTEMS, KINSHIP

95/96-2034 ANTHROPOLOGY, MIDDLE STONE AGE, TOOL MAKING, EVOLUTION, EUROPEAN EVOLUTION, AFRICAN EVOLUTION, ABSTRACT THOUGHT, HUMAN HISTORY

95/96-0489 ANTHROPOLOGY, ROBUSTNESS, NUTRITION, SOCIAL CHANGE, HEIGHT, HUMAN STATURE

95/96-1950 ANTI-CANCER DRUGS, FOOD AND DRUG ADMINISTRATION (FDA), GENETICS INSTITUTE, DRUG DOSE SCHEDULING, INTERLEUKIN-12 (IL-12), ACQUIRED IMMUNODEFICIENCY SYNDROME

95/96-2289 ANTI-CANCER INGREDIENTS, FLAXSEED, LINOLENIC ACID, LINSEED OIL, LIGNANS, HEALTH FOODS

95/96-0430 ANTI-CANCER THERAPY, AVICIDIN-RADIATION THERAPY, ANTIBODY VECTOR/RADIATION, STREPTOVIDIN, BIOTIN, RADIATION, CANCER

95/96-1025 ANTI-DEPRESSANT DRUGS, PSYCHOTHERAPY, PREGNANCY, POSTPARTUM DEPRESSION, DEPRESSION, GENDER STUDIES, MOOD DISORDERS, MENOPAUSE

95/96-2223 ANTI-DEPRESSANTS, TRANSCRANIAL MAGNETIC STIMULATION, DEPRESSION, ELECTROCONVULSIVE THERAPY, SHOCK THERAPY

95/96-0914 ANTI-FUNGAL SUBSTANCES, WHEAT DISEASES, TAKE-ALL DISEASE, ANTIBIOTICS, BACTERIA/SOIL, ROOT, CROP SCIENCE, PLANTS/GENETIC ENGINEERING, DISEASE RESISTANCE/CROPS, SOIL-BORNE PATHOGENS, PSEUDOMONAS BACTERIA

95/96-1536 ANTI-HIV DRUGS, AZT, CD4 CELLS, IMMUNE SYSTEM, ACQUIRED IMMUNODEFICIENCY SYNDROME, TC (3-), AIDS, HUMAN IMMUNODEFICIENCY VIRUS (HIV)

95/96-0087 ANTI-INFLAMMATORY DRUGS, NSAIDS, URIC ACID, GOUT, ARTHRITIS, COLCHICHINE

95/96-0788 ANTI-INFLAMMATORY DRUGS, PROSTAGLANDIN H2 SYNTHASE, ACETYLSALICYLIC ACID, ASPIRIN, PAIN KILLERS, ENZYMES/PAIN KILLERS

95/96-1317 ANTI-INFLAMMATORY DRUGS, TYPING, CARPAL-TUNNEL SYNDROME, WRISTS, SURGERY, CORTISONE

95/96-1085 ANTI-INTOXICANT PHARMACEUTICALS, ANGELICA BARK, SOAPNUTS, HORSE CHESTNUTS, SAPONINS, ALCOHOL ABSORPTION, ORIENTAL MEDICINE

95/96-0185 ANTI-TUMOR NECROSIS FACTOR (TNF-D), TNF-D MONOCLONAL ANTIBODY, SHOCK/PATIENT MORTALITY, ANTIMICROBIAL THERAPY, SEPSIS SYNDROME, SEPTIC SHOCK

95/96-0787 ANTI-ULCER MEDICATIONS, PRESCRIPTION DRUGS, OVER THE COUNTER (OTC) DRUGS, FOOD AND DRUG ADMINISTRATION (FDA), H2 ANTAGONIST DRUGS, ZANTAC, TAGAMET, ANTACIDS

95/96-0173 ANTIABORTION HARASSMENT, MEDICAL ABORTION METHODS, RU-486, HEALTH SERVICE BARRIERS, PREGNANCY TERMINATION, UNINTENDED PREGNANCIES, ABORTION SERVICES

95/96-2555 ANTIBIOTIC INHALANTS, BRONCHIECTASIS, RESPIRATORY INFECTIONS, LUNG INFECTIONS, BREATHING DIFFICULTY, TUBERCULOSIS, FUNGAL INFECTIONS, IMMUNE SYSTEM DISORDERS

95/96-1069 ANTIBIOTIC RESISTANCE, PUBLIC HEALTH, RAPID-RESPONSE UNIT, WORLD HEALTH ORGANIZATION (WHO), INFECTIOUS DISEASES, DISEASE OUTBREAK CONTROL

95/96-2510 ANTIBIOTIC THERAPY, CHRONIC SUPPURATIVE OTITIS MEDIA, EAR INFECTIONS, HEARING IMPAIRMENT, HEALTH PROBLEMS/DEVELOPING COUNTRIES, OTITIS MEDIA

95/96-2281 ANTIBIOTIC THERAPY, LYME DISEASE, INSECT VECTORS, DISEASE TRANSMISSION, IXODES SCAPULARIS, BORRELIA BURGDORFERI, SPIROCHETES, BITE DURATION, TICK BITES

95/96-0186 ANTIBIOTIC THERAPY, META-ANALYSIS, PEAK EXPIRATORY FLOW RATE, LUNG DISEASES, EMPHYSEMA, CHRONIC OBSTRUCTIVE PULMONARY DIS.

95/96-1965 ANTIBIOTIC THERAPY, STREPTOCOCCI, ANTIBIOTICS, ENDOCARDITIS, GRAM-POSITIVE COCCI, CARDIOVASCULAR TREATMENTS

95/96-0080 ANTIBIOTIC THERAPY, TYMPANOSTOMY, EAR INFECTIONS, PEDIATRICS, MIDDLE EAR INFECTIONS, OTITIS MEDIA

95/96-2256 ANTIBIOTIC TREATMENTS, HOSPITALIZATION, PNEUMONIA, DISEASE PROGNOSIS, COMMUNITY-ACQUIRED PNEUMONIA (CAP), MORTALITY

95/96-2248 ANTIBIOTICS, AMINOGLYCOSIDES, RESPIRATORY DISEASE, GENE THERAPY, INFECTION, INHERITED DISEASES, CYSTIC FIBROSIS, PSEUDOMONAS AERUNGINOSA

95/96-0897 ANTIBIOTICS, ANCIENT BACTERIA, MICROBIOOGY, MICROBE RESURRECTION, SPORES, BACILLUS, AMBER

95/96-0696 ANTIBIOTICS, BACTERIA, ESCHERICHIA COLI, KIDNEY INFECTIONS, BLADDER INFECTIONS, URINARY TRACT INFECTIONS

95/96-0914 ANTIBIOTICS, BACTERIA/SOIL, ROOT, CROP SCIENCE, PLANTS/GENETIC ENGINEERING, DISEASE RESISTANCE/CROPS, SOIL-BORNE PATHOGENS, PSEUDOMONAS BACTERIA, ANTI-FUNGAL SUBSTANCES, WHEAT DISEASES, TAKE-ALL DISEASE

95/96-0454 ANTIBIOTICS, BACTERIAL DISEASES, MICROBIAL INTERFERENCE THERAPY, CLOSTRIDIUM DIFFICLE, ANTIBODIES, MONOCLONAL ANTIBODIES

95/96-0157 ANTIBIOTICS, BACTERIAL DISEASES, PENICILLIN, BROAD-SPECTRUM DRUGS, NARROW-SPECTRUM DRUGS, DRUG-RESISTANT BACTERIA, TUBERCULOSIS

95/96-1053 ANTIBIOTICS, CHROMOGRANINS, IMMUNOLOGY, STRESS, ADRENAL GLAND, INFECTIOUS DISEASES

95/96-1965 ANTIBIOTICS, ENDOCARDITIS, GRAM-POSITIVE COCCI, CARDIOVASCULAR TREATMENTS, ANTIBIOTIC THERAPY, STREPTOCOCCI

95/96-0760 ANTIBIOTICS, FORESPORE, SOIL BACTERIUM, BINARY FISSON/BACTERIA, BACILLUS, BACTERIA

95/96-2554 ANTIBIOTICS, HISTAMINE 2-RECEPTOR BLOCKERS, BACTERIAL DISEASES, ULCERS, GASTRITIS, STOMACH, HELICOBACTER PYLORI, CANCER

95/96-1544 ANTIBIOTICS, PHARMACOLOGY, NICOTIANA TABACUM, PLANT SEEDS, ANTIBODY STORAGE, GENETIC ENGINEERING, DRUG PRODUCTION

95/96-2258 ANTIBIOTICS, PNEUMOCOCCAL CONJUGATE VACCINES, VACCINE DEVELOPMENT, MICROBES, RESISTANCE, PNEUMOCOCCUS

95/96-2578 ANTIBIOTICS, PREGNANCY, INFECTIONS, PREMATURE BIRTHS, BACTERIAL VAGINOSIS (BV), REPRODUCTIVE TRACT INFECTIONS, UREAPLASMA UREALYTICUM

95/96-2560 ANTIBIOTICS, PUBLIC HEALTH, INFECTIOUS DISEASES, ANTIMICROBIAL AGENTS, VANCOMYCIN, PATHOGEN RESISTANCE, RESISTANCE

95/96-1057 ANTIBIOTICS, SEX EDUCATION, CONDOMS, WHITE CELLS, GONORRHEA, CHLAMYDIA, SYPHILIS, HUMAN IMMUNODEFICIENCY VIRUS (HIV) , HIV TREATMENT, SEXUALLY TRANSMITTED DISEASES (STDs)

95/96-0750 ANTIBIOTICS, SPONTANEOUS DNA MUTATION, TRANSFORMATION, PLASMID TRANSMISSION INFECTIONS, DRUG RESISTANCE, PENICILLIN, STAPHYLOCOCCUS, PNEUMONIA

95/96-2309 ANTIBIOTICS, THERAPEUTIC PEPTIDES, PEPTIDES, PHARMACEUTICALS, DRUGS

95/96-0137 ANTIBIOTICS, VACCINATIONS, INFECTIOUS DISEASES, HEALTH CARE, HOMELESSNESS, CHILDHOOD DISEASES, IMMUNIZATION PROGRAMS

95/96-1415 ANTIBODIES, DIABETES, PEPTIDES, INSULIN, T CELLS, PROINSULIN, GLUCOSE

95/96-1624 ANTIBODIES, HEART ATTACK, MUSCLE DAMAGE, CELL DEATH, LIPOSOMES, MYOSIN, CELL MEMBRANE

95/96-1960 ANTIBODIES, HUMAN IMMUNODEFICIENCY VIRUS (HIV), LYMPH NODES, IMMUNITY, FOLLICULAR DENDRITIC CELLS, VIRUSES

95/96-2566 ANTIBODIES, IMMUNOLOGY, VACCINATIONS, PROTEINS, IMMUNE RESPONSE, PROTEIN COMPLEMENT, COMPLEMENT PROTEIN C3

95/96-1404 ANTIBODIES, LEUCOCYTES, PHAGOCYTES, LACTOBACILLIS BIFIDUS, COLOSTRUM, IMMUNITY, INFANTS, NEONATAL CARE, BREASTFEEDING, HUMAN MILK

95/96-1963 ANTIBODIES, MALARIA, MOSQUITO-BORNE INFECTIONS, INFECTIOUS DISEASES, PARASITES, VACCINES, PFS-25

95/96-0454 ANTIBODIES, MONOCLONAL ANTIBODIES, ANTIBIOTICS, BACTERIAL DISEASES, MICROBIAL INTERFERENCE THERAPY, CLOSTRIDIUM DIFFICLE

95/96-1725 ANTIBODIES, PROTEINS, HUNTINGTON'S DISEASE, NEURODEGENERATIVE DISORDERS, BRAIN DISEASES

95/96-1413 ANTIBODIES, RESIDUE ANALYSIS, BLOOD, IMMUNOLOGY, ARCHEOLOGY

95/96-0151 ANTIBODIES, SEROLOGY, IMMUNITIES, TETANUS, VACCINES

95/96-2017 ANTIBODIES, VIRAL PROTEINS, ORGANIC COMPOUNDS, CHEMICAL REACTIONS, HUMAN IMMUNODEFICIENCY VIRUS (HIV), SUPERANTIBODIES

95/96-2579 ANTIBODIES, VIRUSES, HOST-VIRUS RELATIONSHIP, IMMUNE SYSTEM, T CELLS, B CELLS

95/96-1360 ANTIBODY INHIBITORS, HUMAN IMMUNODEFICIENCY VIRUS (HIV), FOLLICULAR DENDRITIC CELLS, LYMPH NODES, INFECTIOUS DISEASES

Keyword Index

95/96-1544 ANTIBODY STORAGE, GENETIC ENGINEERING, DRUG PRODUCTION, ANTIBIOTICS, PHARMACOLOGY, NICOTIANA TABACUM, PLANT SEEDS

95/96-0430 ANTIBODY VECTOR/RADIATION, STREPTOVIDIN, BIOTIN, RADIATION, CANCER, ANTI-CANCER THERAPY, AVICIDIN-RADIATION THERAPY

95/96-0518 ANTICANCER AGENTS, LIMONENE, KINASE ENZYMES, CANCER THERAPY, RAS PROTEINS, MOLECULAR BIOLOGY/LANDMARKS, ANTISENSE GENES

95/96-2667 ANTICANCER DRUGS, MARINE ORGANISMS, DRUGS, MARINE BIOLOGY, PHARMACEUTICAL INDUSTRY

95/96-1523 ANTICANCER DRUGS, TAXOL, PLANT SCREENING, MICHELLAMINE B, HUMAN IMMUNODEFICIENCY VIRUS (HIV), CALANOLIDES, DRUG DEVELOPMENT, NATIONAL CANCER INSTITUTE (NCI)

95/96-0267 ANTICANCER EFFECTS, VITAMINS, FOOD PRESERVATIVES, PUBLIC SAFETY, ANTIOXIDANTS, PRESERVATIVES, BUTYLATED HYDROXYANISOLE (BHA), BUTYLATED HYDROXYTOLUENE (BHT), CRUCIFEROUS VEGETABLES

95/96-0499 ANTICHOLINERGIC DRUGS, TRANQUILIZERS/SYMPTOMS, DOPAMINE, DEMENTIA, PARKINSON'S DISEASE/SYMPTOMS, DOPAMINERGIC DRUGS

95/96-0183 ANTICOAGULANT THERAPY, MYOCARDIAL INFARCTION, CORONARY THROMBOSIS, MEDICAL COSTS, DRUG THERAPY/ANTICOAGULANTS, COST/BENEFIT ANALYSIS, CARDIOLOGY

95/96-0495 ANTICOAGULANT THERAPY, THROMBOEMBOLISM, ATRIAL FIBRILLATION, STROKE, EMBOLISM, HEARTBEAT/IRREGULAR, DRUG DOSAGES/ANTICOAGULANTS

95/96-2028 ANTICOAGULANTS, ASPIRIN, HEART ATTACKS, TREATMENT OPTIONS, BLOOD THINNERS, CLOT FORMATION, ATRIAL FIBRILLATION

95/96-0159 ANTICOAGULANTS, ASPIRIN, HEPARIN, WARFARIN, BLOOD-THINNING DRUGS, HEART ATTACKS, BLOOD CLOTTING

95/96-0904 ANTICOAGULANTS, HEART ATTACK PREVENTION, STROKE PREVENTION, WARFARIN, BLOOD CLOTS, CARBOXYLASE, VITAMIN E

95/96-2332 ANTICODE, BONE MARROW TRANSPLANTS, CHEMOTHERAPY, DNA, RNA, CANCER TREATMENT, PROTEIN BCL-2

95/96-2221 ANTIDOTES, PUBLIC HEALTH, POISONS, SNAKEBITES, SUICIDE, HEALTH CARE

95/96-0918 ANTIFEEDANTS, PLANT EXTRACTS, INSECTS/ANTIFEEDING, TOXICITY/PLANTS, FEEDING DETERRENTS/PLANTS, AFRICAN FLORA

95/96-1371 ANTIGEN PRESENTING CELLS (APCS), DANGER MODEL, IMMUNITY, SELF/NONSELF THEORY, LYMPHOCYTES, ADAPTIVE IMMUNE SYSTEM, MAJOR HISTOCOMPATIBILITY COMPLEX

95/96-1664 ANTIGEN-PRESENTING CELLS, PATHOGENIC MICROORGANISMS, MALARIA, LISTERIOSIS, INFECTION, T CELLS, IMMUNE SYSTEM, MICROORGANISMS

95/96-1120 ANTIGENIC DIFFERENCES/MALE & FEMALE, TRANSPLANTATION ANTIGEN H-Y, CHROMOSOMES X AND Y, SEX-LINKED ORGAN REJECTION, ORGAN DONATION, PEPTIDE PROTEINS, SMCY AND SMCH-SEX-LINKED GENES

95/96-1355 ANTIGENS, ACQUIRED IMMUNODEFICIENCY SYNDROME, INDIA/HIV, HUMAN IMMUNODEFICIENCY VIRUS (HIV), P24 ANTIGENEMIA

95/96-2348 ANTIGENS, ALLOANTIGENS, T LYMPHOCYTES, FETUSES, PREGNANCY, IMMUNE SYSTEM

95/96-0418 ANTIGENS, CANCER, VACCINE DEVELOPMENT, PEPTIDES, GENES, TUMORS, T CELLS, MELANOMA

95/96-0143 ANTIGENS, MULTIPLE SCLEROSIS, IMMUNOLOGY, AUTOIMMUNE DISEASES, CHOLERA TOXIN

95/96-1313 ANTIHISTAMINES, MUCUS, COLDS, SINUSITIS, DECONGESTANTS

95/96-0714 ANTIHISTAMINES, MUCUS, SINUSITIS, SINUSES, ALLERGIES, CHRONIC SINUSITIS, BACTERIAL SINUSITIS

95/96-2235 ANTIHISTAMINES, VIRAL DISEASES, RESPIRATORY INFECTIONS, TREATMENT OPTIONS, COMMON COLD, RHINOVIRUSES, COLD SYMPTOMS

95/96-0467 ANTIHYPERLIPIDEMIC DRUGS, BILE SEQUESTRANTS, NIACIN, LOVASTATIN, GEMFIBROZIL, DRUG TRAILS/DISCONTINUATION, HIGH LIPID LEVEL(HYPERLIPIDEMIA)

95/96-0795 ANTIHYPERSENSITIVE DRUGS, CALCIUM-CHANNEL BLOCKERS, HYPERTENSION, CARDIOVASCULAR DISEASE, HEART ATTACKS, NATIONAL INSTITUTES OF HEALTH

95/96-0794 ANTIHYPERTENSIVE DRUGS, CALCIUM CHANNEL BLOCKERS, HEART PROBLEMS, CARDIOVASCULAR TREATMENT, DIURETICS, MYOCARDIAL INFARCTION

95/96-2607 ANTIHYPERTENSIVE DRUGS, HYPOLIPIDEMIC DRUGS, CARDIOVASCULAR DISEASE, CARCINOGENICITY TESTING, LONG-TERM DRUG USE

95/96-1999 ANTIHYPERTENSIVE MEDICATION, STROKES, SYSTOLIC BLOOD PRESSURE, DIASTOLIC BLOOD PRESSURE, BLOOD PRESSURE

95/96-2599 ANTIHYPERTENSIVES, CALCIUM CHANNEL BLOCKERS, CARDIOVASCULAR DISEASE, MYOCARDIAL INFARCTION, HEART DISEASE, BLOOD PRESSURE, HYPERTENSION, NIFEDIPINE

95/96-0712 ANTIHYPERTENSIVES, CALCIUM-CHANNEL BLOCKERS, DIURETICS, BETA-BLOCKERS, ACE INHIBITORS, BLOOD PRESSURE, HIGH BLOOD PRESSURE, HYPERTENSION

95/96-0491 ANTIINFLAMMATORY THERAPY, FORCED EXPIRATORY VOLUME, LUNG DISEASES, CYSTIC FIBROSIS, IBUPROFEN

95/96-1638 ANTIMATTER, HYDROGEN, ELECTRONS, PROTONS, QUANTUM THEORY, POSITRONS, EQUIVALENCE PRINCIPLE, CPT SYMMETRY, ATOMS, PHYSICS, PARTICLE PHYSICS

95/96-2560 ANTIMICROBIAL AGENTS, VANCOMYCIN, PATHOGEN RESISTANCE, RESISTANCE, ANTIBIOTICS, PUBLIC HEALTH, INFECTIOUS DISEASES

95/96-2568 ANTIMICROBIAL DRUGS, RESISTANT TB, TUBERCULOSIS (TB), LUNG DISEASES, MYCOBACTERIUM TUBERCULOSIS, INFECTOUS DISEASES

95/96-2559 ANTIMICROBIAL RESISTANCE, GLOBAL EPIDEMIOLOGY, WORLD HEALTH ORGANIZATION (WHO), INFECTIOUS DISEASES, INFLUENZA, PUBLIC HEALTH

95/96-2282 ANTIMICROBIAL THERAPY, ENZYME UREASE, PEPTIC ULCER DISEASE (PUD), ULCERS, HELICOBACTER PYLORI (HP), INFECTIONS, GASTRIC ULCERS, STOMACH

95/96-0185 ANTIMICROBIAL THERAPY, SEPSIS SYNDROME, SEPTIC SHOCK, ANTI-TUMOR NECROSIS FACTOR (TNF-D), TNF-D MONOCLONAL ANTIBODY, SHOCK/PATIENT MORTALITY

95/96-1175 ANTINUCLEAR ACTIVISTS, RAINBOW WARRIER, NUCLEAR TESTS/PACIFIC OCEAN, MORUROA ATOLL, FRENCH NUCLEAR TESTS, GREENPEACE

95/96-1296 ANTIOXIDANT NUTRIENTS, CALCIUM SUPPLEMENTS, VITAMIN D SUPPLEMENTS, DIET, NUTRITION, OBESITY, ANOREXIGENIC DRUGS

95/96-0160 ANTIOXIDANTS, CANCER/RISK REDUCTION, PLANT-RICH DIETS, PHYTOCHEMICALS, FLAVONOIDS, CAROTENOIDS, FRUITS, VEGETABLES, DIET, INDOLES, LIGANS, MONOTERPENES

95/96-1297 ANTIOXIDANTS, CAROTENOIDS, BETA CAROTENE, MACULAR DEGENERATION, VITAMIN A, BLINDNESS/AGED, EYE DISEASES, VITAMIN C, CATARACTS

95/96-2314 ANTIOXIDANTS, DRINKING, CHOLESTROL, ALCOHOL, WINE, BEER, HEART DISEASE

95/96-0925 ANTIOXIDANTS, FOLATE, CORONARY ARTERY DISEASE, STROKE PREVENTION, VEGETABLE CONSUMPTION, FRUIT CONSUMPTION, NUTRITION, STROKE RISKS, POTASSIUM

95/96-1810 ANTIOXIDANTS, MEAT, DIET, VEGETARIANISM, CORONARY HEART DISEASE, CANCER, DIABETES, BLOOD CHOLESTEROL

95/96-0097 ANTIOXIDANTS, MELATONIN, CIRCADIAN RHYTHM REGULATION, SLEEP DISORDERS, HEALTH-FOOD STORES, TRYPTOPHAN, SLEEPING PILLS/NATURAL

95/96-1616 ANTIOXIDANTS, NUTRITION, PUBLIC HEALTH, VITAMIN C, COLDS

95/96-2301 ANTIOXIDANTS, PLATELET ACTIVITY, DRINKING, FLAVONOIDS, ALCOHOL, SATURATED FATS, HEART DISEASE, CHOLESTEROL

95/96-0267 ANTIOXIDANTS, PRESERVATIVES, BUTYLATED HYDROXYANISOLE (BHA), BUTYLATED HYDROXYTOLUENE (BHT), CRUCIFEROUS VEGETABLES, ANTICANCER EFFECTS, VITAMINS, FOOD PRESERVATIVES, PUBLIC SAFETY

95/96-0078 ANTIOXIDANTS, RETINOIDS, CELL GROWTH, CANCER, NUTRITION/CANCER, DIET, ONCOLOGY

95/96-2721 ANTIOXIDANTS, VITAMIN A, VITAMIN E, CANCER, BETA CAROTENE, LUNG CANCER, CAROTENOIDS

95/96-1762 ANTIPODES ISLAND, WILDLIFE CONSERVATION, ECOLOGY, ALBATROSSES, UNSPOILED ECOSYSTEMS, NEW ZEALAND

95/96-0481 ANTIPSYCHOTIC DRUGS, PSYCHOTIC DRUGS, SCHIZOPHRENIA, DRUG TREATMENTS, WITHDRAWAL SYMPTOMS/PSYCHOTIC DRUGS, NEUROLEPTICS

95/96-0518 ANTISENSE GENES, ANTICANCER AGENTS, LIMONENE, KINASE ENZYMES, CANCER THERAPY, RAS PROTEINS, MOLECULAR BIOLOGY/LANDMARKS

95/96-1361 ANTISENSE TECHNOLOGY, PHARMACEUTICAL DEVELOPMENT, PROTEIN SYNTHESIS, RNA, DNA, OLIGONUCLEOTIDES

95/96-2236 ANTISEPTICS, ARGLAES, DRESSINGS, SEPTIC WOUNDS, INFECTIONS, BANDAGES, WOUNDS, HEALING, SILVER DRESSING

95/96-0182 ANTISMOKING PROGRAMS, BRONCHODILATORS, LUNG FUNCTION, EMPHYSEMA, CIGARETTES, CHRONIC OBSTRUCTIVE PULMONARY DIS. SMOKING

95/96-0728 ANTISOCIAL BEHAVIOR, CRIME, MENTAL ILLNESS, PSYCHOPATHIC BEHAVIOR, COGNITIVE PROCESSES

95/96-1924 ANTISOCIAL BEHAVIOR, THRILL-SEEKING, FEAR, ADRENALINE, AUTONOMIC NERVOUS SYSTEM, CRIMINAL BEHAVIOR

95/96-2549 ANTITHROMBIN III, BONE MARROW TRANSPLANTATION (BMT), MULTIPLE ORGAN DYSFUNCTION SYNDROME, SYSTEMIC INFLAMMATORY RESPONSE SYN., NATURAL ANTICOAGULANTS, PROTEIN C

95/96-1278 ANTIVENIN, SNAKEBITES, PIT VIPERS, SNAKES, POISONOUS SNAKES, VENOM

95/96-1958 ANTIVIRAL AGENTS, VACCINES, HIV RESEARCH, SIMIAN IMMUNODEFICIENCY VIRUS (SIV), PHOSPHONYLMETHOXYPROPL ADENINE, PMPA, AIDS, ZIDOVUDINE (AZT), POSTEXPOSURE VACCINATION

95/96-0138 ANTIVIRAL DRUGS, ACQUIRED IMUNODEFICIENCY SYNDROME, AIDS, T4 CELLS, IMMUNE SYSTEM

95/96-2114 ANTIVIRAL DRUGS, FOOD AND DRUG ADMINISTRATION (FDA), CD4+ CELLS, ZUDOVIDINE, HUMAN IMMUNODEFICIENCY VIRUS (HIV), AIDS, SAQUINAR, AZT

95/96-0969 ANTS, FIRE ANTS, ECOSYSTEMS, INSECT BEHAVIOR, INSECTICIDES, ENTOMOLOGY

95/96-1564 ANTS, FIRE ANTS, SOLENOPSIS INVICTA, FOUNDER EFFECT, NON-NATIVE SPECIES DOMINANCE

95/96-0331 ANTS, ISOTOPE MEASUREMENTS, SYMBIOTIC RELATIONSHIPS, PLANT/ANIMAL INTERACTIONS, TROPICAL PLANTS, DISCHIDIA MAJOR, PHILIDRIS

95/96-0611 ANTS/PLANTS, EPIPHYTES, PLANTS/EPIPHYTIC, ISOTOPE ANALYSIS, DISCHIDIA MAJOR, NUTRITION/PLANTS, PLANT/INSECT INTERACTIONS

95/96-1944 ANXIETY, CONTROL, STRESS, CEREBRAL CORTEX, BASAL GANGLIA, DRUG THERAPY, BEHAVIOR THERAPY, THERAPY, OBESSIVE COMPULSIVE DISORDERS (OCD)

95/96-1307 ANXIETY, MENTAL TASKS, MEMORY, PSYCHOLOGICAL TESTING, YO-YO DIETS, METABOLISM, DIET, WEIGHT LOSS

95/96-0589 ANXIETY, NEUROBIOLOGY, BRAIN, AMYGDALA, NEURONS, POST TRAUMATIC STRESS DISORDER

95/96-2521 ANXIETY, POST-TRAUMATIC STRESS DISORDER, TRAUMA, PSYCHIATRIC DISORDERS, DEPRESSION

95/96-0083 ANXIETY, STRESS, VENTRICULAR FIBRILLATION, HEART ATTACKS, CARDIAC ARREST, MENTAL HEALTH

95/96-0482 ANXIETY, WOMEN, FLUOXETINE, PREMENSTRUAL SYNDROME (PMS), DEPRESSION

95/96-1037 AORTA, THORACIC AORTIC ANEURISM, AORTIC ANEURISMS, ANEURISMS, BLOOD CLOTS, HEART PROBLEMS, ABDOMINAL ANEURISMS

95/96-1037 AORTIC ANEURISMS, ANEURISMS, BLOOD CLOTS, HEART PROBLEMS, ABDOMINAL ANEURISMS, AORTA, THORACIC AORTIC ANEURISM

95/96-2032 APERT'S SYNDROME, GENETIC MUTATIONS, GENETIC TESTING, CHROMOSOME ABNORMALITIES, INHERITED DISORDERS, SPERM DEFECTS

95/96-0803 APES, FOSSILS, KNAPOI, EAST AFRICA, TEETH/HOMINID, EVOLUTION/HUMAN, HOMINIDS

95/96-1891 APES, GORILLAS, UGANDA, BWINDI FOREST, ENDANGERED SPECIES, VIRUNGA NATIONAL PARK, RWANDAN CIVIL WAR, SPECIES PRESERVATION, MOUNTAIN GORILLAS

95/96-0036 APES, HUMAN BRAIN, FRONTAL LOBE SIZE, PRIMATES, ANTERIOR FRONTAL SECTOR, INTELLIGENCE, BRAIN SIZE ANALYSIS

95/96-0073 APES, OLDOWAN/TOOL MAKING, COGNITIVE ABILITIES, STONE TOOLS, TOOL MAKING, ANIMAL BEHAVIOR

95/96-1288 APES, PALEOANTHROPOLOGY, AUSTRALOPITHECUS AFARENSIS, ARDIPITHECUS RAMIDUS, HOMINID FOSSILS, MISSING LINK, EVOLUTION, BIPEDALISM

95/96-2099 APES, SUNGAI WAIN FOREST, BORNEO, ORANGUTANS, TUBERCULOSIS (TB), EXTINCTION

95/96-0359 APHIDS, BEETLES, DISEASES, INSECTICIDES, SOY OIL, DIESEL OIL, MOSQUITOES, INSECTS

95/96-1547 APHIDS, PLANT BREEDING, COAT PROTEIN-MEDIATED PROTECTION, SQUASH, CROP SCIENCE, HORTICULTURE, GENETIC ENGINEERING, VIRUSES

95/96-2188 APHIDS, PLANT VIRUSES, INSECTICIDES, GLOBAL WARMING, CROP DEVASTATION, PEACH POTATO APHID, SUPERAPHIDS

95/96-2297 APHRODISIACS, LIBIDO, FOOD AND DRUG ADMINISTRATION, OVER-THE-COUNTER APHRODISIACS, SEXUAL DYSFUNCTIONS

95/96-1237 APIACEAE, HORTICULTURE, GARDENING, WILDFLOWERS, PLANTS, ERYNGIUMS, SEA HOLLY

95/96-1279 APICULTURE, METABOLISM, POLLINATION, BEES, ANIMAL BEHAVIOR

95/96-0984 APIS CERANA JAPONICA, VESPA MANDARINIA JAPONICA, DEFENSE MECHANISMS, PHEROMONES, BEE HIVES, JAPANESE HONEYBEE, HONEYBEE/JAPANESE, HORNET/GIANT

95/96-0672 APIS MELLIFERA, BOMBUS TERRICOLA, VESPULA, POLISTES, INSECT STINGS, STINGING INSECTS, HONEYBEES, BUMBLEBEES, YELLOW JACKETS, WHITE-FACED HORNETS, PAPER WASPS

95/96-0729 APNEA, INFANTS/SIDS, SLEEP POSITIONS, BREATHING/INFANTS, SUDDEN INFANT DEATH SYNDROME (SIDS), PEDIATRIC RESEARCH

Keyword Index

95/96-0289 APNEA, INSOMNIA, STRESS, SNORING, EXPLOSIVE SNORING, HEALTH EFFECTS/SLEEP DISORDERS, SLEEP

95/96-0706 APNEA TESTING, ORGAN DONATION, DEATH/CHILDREN, MEDICAL STANDARDS/BRAIN DEATH, BRAIN DEATH DETERMINATION

95/96-0771 APNEA/INFANTS, INFANTS/NICOTINE, ADRENAL GLAND TESTING/INFANTS, PREGNANCY/NICOTINE EXPOSURE, SUDDEN INFANT DEATH SYNDROME (SIDS), NICOTINE/SIDS, OXYGEN DEPRIVATION/SIDS

95/96-1682 APNEAS, CHILD DEVELOPMENT, CHILDCARE, PEDIATRICS, ETHNOPEDIATRICS, CULTURAL ANTHROPOLOGY

95/96-1354 APO-1, LIGANDS, CELL-SURFACE MOLECULES, TISSUE TRANSPLANTATION, GRAFT REJECTION, XENOGRAFTS, IMMUNE-PRIVILEGED SITE/TESTES, CD95, FAS

95/96-0582 APOE GENE, BRAIN SCANNING, ALZHEIMER'S DISEASE, POSITRON EMISSION TOMOGRAPHY (PET), PARIETAL CORTEX

95/96-0701 APOE4 ALLELE, DEMENTIA, ENERGY CONSUMPTION/BRAIN, ALZHEIMER'S DISEASE, APOLIPOPROTEIN-E (APOE), BRAIN METABOLISM, PARIETAL LOBE ACTIVITY, GENETIC PREDISPOSITION

95/96-0116 APOLIPOPROTEIN E, STRESS, CHOLESTEROL, AGING, ELDERLY, LONGEVITY, LIFE EXPECTANCY, GENES

95/96-0941 APOLIPOPROTEIN E (APO E), MEMORY, BIRDS, BRAIN PROTEINS, SYNELFIN, ALZHEIMER'S DISEASE, LEARNING

95/96-1627 APOLIPOPROTEIN E (APOE), ALZHEIMER'S DISEASE, GENETIC TESTING, DISCRIMINATION, INSURANCE COVERAGE

95/96-0410 APOLIPOPROTEIN E TYPE 4 ALLELE, CEREBRAL PARIETAL HYPOMETABOLISM, LEFT-RIGHT ASYMMETRY, DEMENTIA, FAMILIAL DISEASES, ALZHEIMER'S DISEASE

95/96-0701 APOLIPOPROTEIN-E (APOE), BRAIN METABOLISM, PARIETAL LOBE ACTIVITY, GENETIC PREDISPOSITION, APOE4 ALLELE, DEMENTIA, ENERGY CONSUMPTION/BRAIN, ALZHEIMER'S DISEASE

95/96-1207 APOPTOSIS, BIOCHEMISTRY, DROSOPHILA, MUTATIONS/GENETIC, GENETICS, FRUIT FLIES, CELL DEATH

95/96-1792 APOPTOSIS, CANCEROUS CELLS, PARASITES, SINGLE-CELLED ORGANISMS, SUICIDE

95/96-1058 APOPTOSIS, CELL DEATH/APOPTOSIS, HUMAN IMMUNODEFICIENCY VIRUS (HIV), ACQUIRED IMMUNODEFICIENCY SYNDROME, T LYMPHOCYTES, CD4 RECEPTORS, CD8 T CELLS, CD4 CELLS

95/96-2522 APOPTOSIS, HIGH BLOOD SUGAR, AUTOIMMUNITY, NERVE DEGENERATION, DIABETES, DIABETIC NEUROPATHY, FAS/APO-1

95/96-0863 APPALACHIAN MOUNTAINS, KITTATINNY RIDGE, PENNSYLVANIA, MIGRATING BIRDS, HAWKS, EAGLES, RAPTORS

95/96-0234 APPALACHIAN MOUNTAINS, RIFT FAULTS, TECTONIC PLATES, IAPETUS, GEOLOGY, EARTHQUAKES

95/96-0735 APPETITE, AGING, BODY REGULATORY MECHANISMS, WEIGHT GAIN, WEIGHT LOSS, OLD AGE, DIET

95/96-0709 APPETITE, HOWARD HUGHES MEDICAL INSTITUTE, DIETING, AMGEN, OB GENE, OBESITY, FAT

95/96-0197 APPETITE SUPPRESANT GENE, PROTEIN OB, WEIGHT CONTROL, PUBLIC HEALTH, OBESITY GENE (OB), BODY FAT STORAGE, EXERCISE, DIET

95/96-2204 APPETITE SUPPRESSANTS, DIETS, WEIGHT LOSS, OBESITY, EXERCISE, CALORIC INTAKE

95/96-0400 APPETITE SUPPRESSING MECHANISM, CALORIE STORAGE, FATTY FOODS, SET POINT, WEIGHT CONTROL, OBESITY, DIET, NUTRITION

95/96-1678 APPLE JUICE, GRAPE JUICE, TOMATO JUICE, JUICE, NUTRITION, VITAMINS, FRUITS, ORANGE JUICE

95/96-0936 APPLE MAGGOT FLY, PHENOLOGY/INSECTS, TRAPS, INSECT CONTROL, SYRPHIDS, STICKY SPHERES, ORCHARDS/APPLE

95/96-1844 APPLE ORCHARDS, BRITISH PLANTS, BOTANY, MISTLETOE, VISCUM ALBUM, PLANT DECLINE

95/96-2130 APPLE SCAB, FUNGAL DISEASES, CANKERS, CONIDIA, PERITHECIA, ASCOSPORES, TREE DISEASES, FRUIT TREES

95/96-1548 APPLES, NEW YORK STATE, AGRICULTURAL EXPERIMENT STATION, HORTICULTURE, BIODIVERSITY, CROP SCIENCE, FRUITS, PLANT BREEDING

95/96-2013 APROFAM, FEPADE, CEMOPLAF, LATIN AMERICA, BOLIVIA, ECUDACOR, GUATEMALA, MEXICO, PERU, FAMILY PLANNING

95/96-0631 AQUACULTURE, FISH KILLS, ALGAL BLOOMS, TOXIC ALGAE, HETEOSIGMA CARTERAE, MARINE ORGANISMS

95/96-0343 AQUARIA, NAVIGATIONAL CAPABILITIES, CAPTIVE SHARKS, SHARKS, GREAT WHITE SHARKS

95/96-2198 AQUATIC ECOLOGY, FISHERIES, GILL NETTING, INSHORE FISHERY CONSERVATION, RESOURCE MANAGEMENT, HARVEST REGULATIONS, LAKE KARIBE, LIMNOLOGY

95/96-2202 AQUATIC ECOSYSTEMS DESTRUCTION, PACIFIC FISHERIES, ASIAN DELICACIES, REEF FISH, FISHING METHODS, SODIUM CYANIDE, CORAL REEFS

95/96-1587 AQUATIC ENVIRONMENT, FISHING INDUSTRY, OVERFISHING, CONSERVATION, GOVERNMENT REGULATIONS, SEAFOOD RESOURCES, RESOURCE MANAGEMENT

95/96-2058 AQUATIC FLORA, WATER ENVIRONMENTS, EPIPHYTIC DIATOMS, PILAYELLA LITTORALIS, SALINITY, WAVE ACTION, SHANNON-WEAVER DIVERSITY, SPECIES RICHNESS, DIATOMS

95/96-0978 AQUATIC INSECTS, SEMIAQUATIC INSECTS, INSECTS, WATER STRIDERS, GIANT WATER BUGS, COMMUNICATION, RIPPLING/WATER

95/96-2046 AQUATIC POLLUTION, WETLANDS, WATER POLLUTION, POLLUTION, NONPOINT SOURCE POLLUTANTS, PESTICIDES

95/96-2131 AQUATIC VEGETATION, WATER LILIES, VICTORIA REGIA, VICTORIA AMAZONICA, HYDROPHYTIC VEGETATION, FLOWERS, PLANTS, HORTICULTURE

95/96-1270 AQUATIC VERTEBRATES, RARE SPECIES, TYPHLONECTES EISELTI, VERTEBRATES, CAECILIANS, AMPHIBIANS, EXTINCT SPECIES

95/96-1590 AQUATIC WORMS, BIOTURBATION, BIOMAGNIFICATION, OLIGOCHAETA, NAIDIDS, TUBIFICIDS, ZOOID, BUDDING, WORMS

95/96-2472 AQUIFERS, BASALT ROCK, PHOTOSYNTHESIS, BACTERIA, MICROBES, METHANOGENS, HYDROGEN, IRON, CARBON DIOXIDE

95/96-2329 ARABIDOPSIS, GENETICS, CELLS, PLANTS, ROOTS, MERISTEM

95/96-1229 ARABIDOPSIS THALIANA, ABC MODEL, HOMEOTIC MUTANTS, ANGIOSPERMS, GENETIC DEVELOPMENT, FLOWER PRODUCTION

95/96-1545 ARABIDOPSIS THALIANA, CANCER, MESSENGER RNA (MRNA), ANALYSIS TECHNIQUES, GENETICS, DNA FRAGMENTS, MICROARRAYS

95/96-1241 ARABIDOPSIS THALIANA, CELL GENERATION, GROWTH PATTERNING, ROOTS, PLANTS, MERISTEM, DEVELOPMENTAL BIOLOGY, STEM CELLS

95/96-0621 ARABIDOPSIS THALIANA, CROP ENGINEERING, MADS-BOX, GROWTH AND DEVELOPMENT/PLANTS, FLOWER DEVELOPMENT, PLANTS/FLOWERING, MERISTEM, GENETIC HOMEOBOX

95/96-1440 ARABIDOPSIS THALIANA, RESTRICTION ENZYMES, POLYMERASE CHAIN REACTION (PCR), GENE EXPRESSION, MESSENGER RNA, MICROARRAY TEST, SERIAL ANALYSIS OF GENE EXPRESSION, HUMAN GENOME, GENE SEQUENCING

95/96-0045 ARACHNIDS, CUPIENNIUS SALEI, SPIDERLINGS, SPIDER NERVOUS SYSTEM, NEUROPILS, NEURAL DEVELOPMENT/SPIDERS, ANIMAL BEHAVIOR

95/96-0065 ARACHNIDS, MESOTHELAE, OPISTHOTHELAE, MYGALOMORPHS, ARANEMORPHS, TRUE SPIDERS, LIPHISTIIDAE, EVOLUTION/SPIDERS, SPIDERS

95/96-0063 ARACHNIDS, MIMICRY, BODY PARTS/CUMBERSOME, FANGS/SPIDERS, SPIDERS, EVOLUTION/SPIDERS, JUMPING SPIDERS, MYRMARACHNE PLATALEOIDES

95/96-0064 ARACHNIDS, PREDATION, SCYTODES, PORTIA, DIORES TERMITOPHAGUS, CRIBELLAR THREADS, HUNTING TECHNIQUES, ANIMAL BEHAVIOR, SPIDERS

95/96-0059 ARACHNIDS, SCYTODIDS, ULOBORIDS, SALTICIDS, PORTIA, SPINNERETS, HUNTING TECHNIQUES, SILK/SPIDERS, WEBS, ANIMAL BEHAVIOR, SPIDERS

95/96-0062 ARACHNIDS, SPIDERS, COURTSHIP BEHAVIOR, REPRODUCTION/SPIDERS, PARTNER SELECTION, ANIMAL BEHAVIOR, SIERRA DOME SPIDERS

95/96-1261 ARACHNOPHILIA, SPIDERS, CANNIBALISM, DIAEA ERGANDROS, REPRODUCTION, LIFE CYCLE, ANIMAL BEHAVIOR

95/96-2145 ARADOPSIS, PLANT DEFENSES, STRESS, HEAT SHOCK PROTEINS, PROTECTIVE BEHAVIORS, COPING MECHANISMS

95/96-0065 ARANEMORPHS, TRUE SPIDERS, LIPHISTIIDAE, EVOLUTION/SPIDERS, SPIDERS, ARACHNIDS, MESOTHELAE, OPISTHOTHELAE, MYGALOMORPHS

95/96-2338 ARBOREAL APES, HUMAN INTELLIGENCE, EVOLUTION, PSYCHOLOGY, SELF-CONCEPTION

95/96-2459 ARBORETUMS, PESTICIDE MANAGEMENT, BIORATIONAL PESTICIDES, LANDSCAPING, HORTICULTURAL OILS, INSECTICIDAL SOAPS, INTEGRATED PEST MANAGEMENT

95/96-1546 ARBORICULTURE, FOOD SOURCES, HICKORY, TREES, NUTS, WOOD

95/96-2277 ARBOVIRUSES, MOSQUITOES, TICKS, ENCEPHALITIS, MENINGITIS, DIAGNOSTIC TECHNIQUES, CALIFORNIA SEROGROUP ENCEPHALITIS, ST. LOUIS ENCEPHALITIS (SLE), POWASSAN ENCEPHALITIS (POW)

95/96-2677 ARC VOLCANOES, TAUPO VOLCANIC ZONE, RHYOLITE MAGMAS, MOUNT RUAPEHU/NEW ZEALAND, VOLCANOES

95/96-1828 ARCEUTHOBIUM, PLANTS, MISTLETOE, PHORADENDRON FLAVESCENS, PARASITIC PLANTS, MEDICINAL USES/PLANTS

95/96-2325 ARCHAEOLOGY, AFRICA, TOOL MAKING, HUMAN ANCESTORS, CULTURAL BEHAVIOR, STONE ARTIFACTS

95/96-0272 ARCHAEOLOGY, ANCIENT CITIES, URBAN SOCIOLOGY, CENTRALIZATION/URBAN STRUCTURE, CIVILIZATIONS/URBAN, MASHKAN-SHAPIR

95/96-0312 ARCHAEOPTERIS, BLACK SHALES, ALGAE, EXTINCTION, PALEOBOTANY, PLANT EVOLUTION, DEVONIAN PLANTS

95/96-1425 ARCHAEOPTERYX, CONFUCIUSORNIS SANCTUS, FEATHERED BIRDS, AVIAN EVOLUTION, CHINA, FOSSILS, BIRDS, JURASSIC, BEAKED BIRDS

95/96-1723 ARCHAEOPTERYX, ENANTIORNITHINES, FOSSILS, PALEONTOLOGY, CONFUCIUSORNIS, BEAKS, BIRDS, EVOLUTION

95/96-0664 ARCHAEOPTERYX, HESPERORNITHIFORMS, ICHTHYORNITHIFORMS, PATAGOPTERYX, MONONYKUS, EVOLUTION/BIRDS, BIRDS, FOSSILS, PALEONTOLOGY

95/96-1558 ARCHAEOPTERYX, MESOZOIC BIRDS, PREHISTORIC BIRDS, CRETACEOUS BIRDS, MONONYKUS, ENANTIORNITHES, FOSSILS, BIRDS, AVIAN EVOLUTION

95/96-0828 ARCHEOLOGICAL EXCAVATIONS, ORIGINS/HUMAN CULTURE, MIDDLE STONE AGE/AFRICA, TOOLS/HUMAN EVOLUTION, NEANDERTHALS, EVOLUTION/HUMAN

95/96-1736 ARCHEOLOGY, ANDES MOUNTAINS, MOUNT AMPATO, HUMAN SACRIFICES, INCAS, ANCIENT INCAS, PERU

95/96-1209 ARCHEOLOGY, ANTHROPOLOGY, IRON AGE, CELTICS, GERMANY/4TH CENTURY B.C., GENDER ROLES/ANCIENT TIMES

95/96-1413 ARCHEOLOGY, ANTIBODIES, RESIDUE ANALYSIS, BLOOD, IMMUNOLOGY

95/96-0268 ARCHEOLOGY, CHAUVET CAVE, SOLUTREAN PERIOD, PALEOLITHIC MAN, CAVE ART, RADIOCARBON ANALYSIS, FRANCE/CAVES, EVOLUTION/HUMAN

95/96-1409 ARCHEOLOGY, CLOTHING, TOOLS, PREHISTORIC MAN, ICE MAN, ANTHROPOLOGY

95/96-1416 ARCHEOLOGY, DEDERIYEH CAVE, HOMO SAPIENS, EARLY MODERN HUMANS, MOUSTERIAN INDUSTRY, NEANDERTHAL INFANT

95/96-2630 ARCHEOLOGY, ENVIRONMENTAL SHIFTS, EVOLUTION, HUMAN ANCESTORS, STONE AGE, HABITAT VARIABILITY, NATURAL SELECTION, BRAIN EVOLUTION, CLIMATE CHANGES

95/96-1211 ARCHEOLOGY, HOMINIDS, FOSSIL DATING, PLEISTOCENE, AURORA STRATUM, ANTHROPOLOGY

95/96-1137 ARCHEOLOGY, MAGNETIC POLARIZATION, FOSSILS, EARTH HISTORY, ANTHROPOLOGY, FOSSILS, HOMINIDS

95/96-2022 ARCHEOLOGY, SHANIDAR CAVE, EVOLUTION, GROUP HUNTING, CANNIBALISM, SOCIAL ORGANIZATION, PALEONTOLOGY, NEANDERTHALS

95/96-1568 ARCHILOCHUS COLUBRIS, ATMOSPHERIC PRESSURE, OXYGEN LEVELS, BIRDS, HUMMINGBIRDS

95/96-2154 ARCHIPELAGOS, ADAPTIVE EVOLUTION, ECOSYSTEMS, PLANT ADAPTATIONS, SUNFLOWERS, MOUNTAINS, KILIMANJARO, GALAPAGOS ISLANDS, SENECIOS, BOTANY

95/96-2035 ARCHITECTURAL PROTEINS, MOLECULAR BIOLOGY, INTEGRATION HOST FACTOR (IHF), DNA-BENDING PROTEINS, LYMPHOID ENHANCER-BINDING FACTOR 1, PROTEINS

95/96-1903 ARCHITEUTHIS, CEPHALOPODS, SQUID, SENSORY RECEPTOR SYSTEM, GIANT SQUID, DEEP-SEA ANIMALS

95/96-0812 ARCHOSAURS, PHYLOGENETICS, CLADISTICS, EVOLUTIONARY RELATIONSHIPS, DINOSAURS/REPRODUCTION, NEST BUILDING/DINOSAURS, EGG LAYING/DINOSAURS, REPRODUCTION

95/96-1746 ARCTIC, ANTARCTIC, STRATOSPHERIC CLOUDS, ATMOSPHERIC CHEMISTRY, AIR POLLUTION, OZONE HOLE, GLOBAL WARMING, CHLOROFLUOROCARBONS (CFCS)

95/96-0299 ARCTIC, ANTARCTICA, DENITRIFICATION, CHLORINE, ATMOSPHERIC CHEMISTRY, POLAR STRATOSPHERIC CLOUDS, STRATOSPHERE, OZONE HOLE

95/96-1899 ARCTIC, BEARS, ANIMAL BEHAVIOR, PREDATORS, PCBS, SPECIES PROTECTION, URSUS MARITIMUS, POLAR BEARS

95/96-1774 ARCTIC, ENVIRONMENTAL PROTECTION, POLLUTION, EXTINCTION, ARCTIC COUNCIL, PERMAFROST, MARINE ECOSYSTEMS

95/96-0300 ARCTIC, TEMPERATURE/LIGHT INTERACTION, ULTRAVIOLET RADIATION, OZONE DESTRUCTION, STRATOSPHERE, CHLORINE, GREENHOUSE EFFECT, METHANE GAS, CLOUD FORMATION

95/96-2382 ARCTIC AIR, BLIZZARDS, EASTERN SEABOARD, WEATHER, SNOW, LOW-PRESSURE SYSTEMS

95/96-0342 ARCTIC ANIMALS, POLAR BEARS, URSUS MARITIMUS, NATURE RESERVES, BEARS, WRANGEL ISLAND

Keyword Index

95/96-1238 ARCTIC CLIMATES, GLOBAL WARMING, LITTLE ICE AGE, DWARF SHRUBS, CASSIOPE TETRA-GONA, PLANT FOSSILS, PALEONTOLOGY, FOSSIL RECORD

95/96-1774 ARCTIC COUNCIL, PERMAFROST, MARINE ECOSYSTEMS, ARCTIC, ENVIRONMENTAL PROTECTION, POLLUTION, EXTINCTION

95/96-2489 ARCTIC FOX, ALOPEX LAGOPUS, FISH AND WILDLIFE SERVICE, WILDLIFE CONSERVATION, FOX, BIRDS

95/96-2422 ARCTIC ICECAP, SATELLITE TELECOMMUNICATIONS, FIBRE-OPTICS, DATA LINKS, TRANSATLANTIC CABLE, NUCLEAR SUBMARINES

95/96-0960 ARCTIC ISLANDS, WILDLIFE CONSERVATION, EIDERS, DOWN/FEATHERS, FEATHERS, DUCKS/EIDER, HUNTING

95/96-0560 ARCTIC NATIONAL WILDLIFE REFUGE, COASTAL PLAIN, WILDLIFE CONSERVATION, PRUDHOE BAY, OIL EXPLORATION

95/96-2661 ARCTIC NATIONAL WILDLIFE REFUGE, DENALI NATIONAL PARK, FOREST MANAGEMENT, NATIONAL PARKS, ENVIRONMENTAL PRESERVATION, ALASKAN NATIONAL PARKS

95/96-2387 ARCTIC PRECIPITATION, GREENHOUSE EFFECT, GREENLAND, GLOBAL WARMING, ICE SHEETS

95/96-0653 ARCTIC TERNS, LEAST SANDPIPERS, ANIMAL BEHAVIOR , CAMOUFLAGE/NESTS, BIRDS, EGG COLORS, NESTING STRATEGIES, SHORE BIRDS

95/96-1713 ARDIPITHECUS RAMIDUS, BIPEDALISM, EVOLUTION, PALEOANTHROPOLOGY, HOMINIDS, FOSSILS, AUSTRALOPITHECUS ANAMENSIS, AUSTRALOPITHECUS AFARENSIS

95/96-1288 ARDIPITHECUS RAMIDUS, HOMINID FOSSILS, MISSING LINK, EVOLUTION, BIPEDALISM, APES, PALEOANTHROPOLOGY, AUSTRALOPITHECUS AFARENSIS

95/96-0809 ARGENTINA, PATAGONIA, ARGENTINOSAURUS, CRETACEOUS PERIOD, TYRANNOSAURUS REX, DINOSAURS

95/96-0809 ARGENTINOSAURUS, CRETACEOUS PERIOD, TYRANNOSAURUS REX, DINOSAURS, ARGENTINA, PATAGONIA

95/96-0060 ARGIOPE, HUNTING TECHNIQUES/SPIDERS, ANIMAL BEHAVIOR, WEB DESIGN, ORB WEB, GOLDEN ORB WEAVER, SPIDERS, NEPHILA CLAVIPES

95/96-0657 ARGIOPE ARGENTATA, MARINE PREDATION, KELP FLIES, BOBITOS, ISLANDS/SPIDERS, ANIMAL BEHAVIOR, SPIDERS, METEPEIRA ARIZONICA

95/96-2236 ARGLAES, DRESSINGS, SEPTIC WOUNDS, INFECTIONS, BANDAGES, WOUNDS, HEALING, SILVER DRESSING, ANTISEPTICS

95/96-1476 ARID ENVIRONMENTS, HYDROLOGY, WATER CONSERVATION, RAINFALL VARIABILITY, WATER HARVESTING SYSTEM (WHS), RISK ASSESSMENT

95/96-1833 ARID REGION PLANTS, PLANT BEHAVIOR, CACTUS, CARNEGIEA GIGANTEAIS, SAGUARO CACTUS, BACTERIAL NECROSIS, SONORAN DESERT, DESERT PLANTS

95/96-1836 ARID REGION PLANTS, PLANT BREEDING, HYBRIDIZATION, DESERT BROOM, COYOTE BUSH, BACCHARIS, LANDSCAPING, XERISCAPES, SEED PAPPUS

95/96-2149 ARID REGIONS, PLANT BEHAVIOR, BACTERIAL ENZYMES, PHOTOSYNTHESIS, WATER LOSS, CARBON DIOXIDE, RUBISCO, RIBULOSE BIPHOSPHATE, ESCHERICHIA COLI

95/96-0627 ARIDISOLS, SUCCULENTS, PLANTS/DESERT, DESERTS, SOILS, CACTI, EPHEMERALS

95/96-1776 ARIDITY, DESERT, WATER DEFICIT, ENVIRONMENTAL ADAPTATION, DROUGHT

95/96-2093 ARISTIDE/JEAN-BERTRAND, SKELETONS, OPPRESSION, FORENSIC ANTHROPOLOGISTS, HAITI, SCIENTIFIC AND HUMAN RIGHTS PROGRAM, AAAS

95/96-0919 ARISTOLOCHIA TAGALA, KANI TRIBE, PENTAGONIA GIGANTIFOLIA, SNAKE BITES, POISON/ANTIDOTES, PLANT EXTRACTS, TRIBAL MEDICINE, INDIA

95/96-0287 ARM WAVING, VISUAL CONTROL/ARMS, BRAIN DAMAGE, LIMB MOVEMENTS, NEONATES, PERCEPTUO-MOTOR CONTROL, BABIES

95/96-1285 ARMADILLOS, NINE-BANDED ARMADILLO, DASYPUS NOVEMCINCTUS, LEPROSY, ANIMAL ARMOR

95/96-1239 ARMILLARIA, PINE SHOOT MOTHS , PINE TREES, TREE DISEASES, FUNGUS, INSECT INFESTATIONS, SCALES, NEMATODES, SPHAEROPSIS SAPINEA

95/96-0962 ARMOR/ANIMALS, CHINA, AFRICA, INDONESIA, PANGOLINS, NOCTURNAL ANIMALS, ANIMALS/RARE SPECIES

95/96-1550 ARMORACIA RUSTICANA, SOIL POLLUTANTS, BIOREMEDIATION, WATER POLLUTANTS, ENVIRONMENTAL POLLUTION, INDUSTRIAL WASTES, HORSERADISH, PHENOLS

95/96-0848 ARMS TREATIES, OGALALLA AQUIFER, PLUTONIUM, AMARILLO/TEXAS, PANTEX, NUCLEAR WEAPONS, WARHEADS

95/96-0832 ARREST/CELL CYCLE, KINASE/CYCLIN-DEPENDENT, CYCLIN-DEPENDENT KINASE, UBIQUITIN, ENZYMES/UBIQUITIN-CONJUGATING

95/96-0636 ARRIBADAS, OLIVE RIDLEY TURTLES, ANIMAL BEHAVIOR, SUSTAINABLE HARVEST, TURTLE EGGS, SEA TURTLES, COSTA RICA, MATING HABITS

95/96-0404 ARRYTHMIAS, ATRIA, VENTRICLES, CARDIOVERSION, BETA BLOCKERS, TACHYCARDIA, TACHY-BRADY SYNDROME, ATRIAL FIBRILATION, HEART RATE, ELECTRICAL DISTURBANCES/HEART

95/96-0840 ARSENIC, CHLORINE, SAFE DRINKING WATER ACT, WATER QUALITY, DRINKING WATER, TAP WATER, PATHOGENS, LEAD

95/96-2045 ARSENIC COMPOUND, CHELATION THERAPY, ARSINE, BASE METAL INDUSTRIES, INDUSTRIAL SAFETY, OCCUPATIONAL INJURIES, BUREAU OF LABOR STATISTICS, TOXIC GASES

95/96-2045 ARSINE, BASE METAL INDUSTRIES, INDUSTRIAL SAFETY, OCCUPATIONAL INJURIES, BUREAU OF LABOR STATISTICS, TOXIC GASES, ARSENIC COMPOUND, CHELATION THERAPY

95/96-1253 ARTEMIA FRANCISCANA, CANNIBALISM/SELF, FOOD CHAIN/GREAT SALT LAKE, GREAT SALT LAKE, SHRIMP, BRINE SHRIMP

95/96-1666 ARTEMISIA ANNUA, CHINESE HERBALISTS, WOODWORM PLANT, PLANT EXTRACTS, MALARIA TREATMENT, PLASMODIUM FALCIPARUM, ARTEMISININ, CHLOROQUINE, QUININE

95/96-1666 ARTEMISININ, CHLOROQUINE, QUININE, ARTEMISIA ANNUA, CHINESE HERBALISTS, WOODWORM PLANT, PLANT EXTRACTS, MALARIA TREATMENT, PLASMODIUM FALCIPARUM

95/96-2695 ARTEMISININ, RANDOM DRUG DESIGN, DRUG DEVELOPMENT, DAIDZIN, ALCOHOL ABUSE, HERBAL MEDICINE, CHINESE HERBAL MEDICINE (CHM), PHARMACEUTICALS

95/96-0707 ARTERIAL BLOOD GAS, LUNG SCAN, PULMONARY ANGIOGRAPHY, DAN QUAYLE, PULMONARY EMBOLISM, BLOOD CLOTS, EMBOLISM DIAGNOSIS

95/96-0704 ARTERIAL GAS EMBOLISM, HEART DISEASE, PATENT FORAMEN OVALE, DIVING, COMPRESSED AIR, DECOMPRESSION ILLNESS

95/96-1914 ARTERIAL PLAQUE, CATHETER TECHNOLOGY, CARDIOLOGY, BYPASS SURGERY, EXCIMER LASER ANGIOPLASTY, SURGERY INVASIVENESS, LASERS, CORONARY ANGIOPLASTY

95/96-0266 ARTERIAL WALLS, ALGAE, FEATHERS, FLEXIBILITY, STRUCTURES/NATURE, WINGS, BONES

95/96-2598 ARTERIES, ATHEROSCLEROSIS, THROMBOSIS, HEART ATTACK, LUNG CANCER, SMOKING, HEART DISEASE, CORONARY HEART DISEASE

95/96-2214 ARTERIES, BLEEDING, ANGIOPLASTY, ANGIOGRAPHY, SURGICAL EQUIPMENT, BOVINE COLLAGEN

95/96-1910 ARTERIES, CHOLESTEROL, FAT, UNSTABLE PLAQUES, STABLE PLAQUES, CARDIOLOGY, HEART ATTACKS, PLAQUE

95/96-2229 ARTERIOSCLEROSIS, HEART DISEASE, MYOCARDIAL INFARCTION, ISCHEMIC HEART DISEASE, CORONARY THROMBOSIS, ELECTROCARDIOGRAMS, VIRAL CARDIOMYOPATHY

95/96-1310 ARTERIOSCLEROSIS, VASCULAR DISEASE, CORONARY ARTERY DISEASE, HOMOCYSTEINE, HYPERHOMOCYSTEINEMIA, DIETARY SUPPLEMENTS, FOLIC ACID

95/96-1609 ARTERY BLOCKAGE, PLAQUE, ATHEROSCLEROSIS, DIET, FISH OIL, HEART DISEASE, CHOLESTEROL

95/96-2242 ARTHRITIS, AUTOLOGOUS CHONDROCYTE IMPLANTS, ARTHRITIS, CARTILAGE DAMAGE, KNEE INJURIES, ARTHROSCOPY, GENZYME CORPORATION, TREATMENT OPTIONS

95/96-2242 ARTHRITIS, CARTILAGE DAMAGE, KNEE INJURIES, ARTHROSCOPY, GENZYME CORPORATION, TREATMENT OPTIONS, ARTHRITIS, AUTOLOGOUS CHONDROCYTE IMPLANTS

95/96-1103 ARTHRITIS, CHRONIC PAIN, ANALGESICS, INFLAMMATION/PAIN, PAINKILLERS, NERVE GROWTH FACTOR (NGF), PAIN/THRESHOLDS, NEUROLOGY/PAIN

95/96-0087 ARTHRITIS, COLCHICHINE, ANTI-INFLAMMATORY DRUGS, NSAIDS, URIC ACID, GOUT

95/96-2237 ARTHRITIS, OSTEOARTHRITIS, CARTILAGE DAMAGE, NON-STEROIDAL ANTI-INFLAMMATORY DRUG, IBUPROFEN, ASPIRIN, REGENERATION, EXERCISE, AUTOLOGOUS CHONDROCYTE TRANSPLANT, JOINT PAIN

95/96-0156 ARTHRITIS, PAIN RELIEVERS, NSAIDS, NONSTEROIDAL ANTIINFLAMMATORY DRUGS, IBUPROFEN, MOTRIN, ASPIRIN, SIDE EFFECTS/NSAIDS

95/96-1304 ARTHRITIS, TAGAMET, PEPCID, HEARTBURN, HISTAMINE, ANTACIDS, ULCERS

95/96-0382 ARTHRITIS, URATE CRYSTALS, URIC ACID, JOINT DISEASES, MEN, SYNOVIAL FLUID, TOPHI, METABOLIC DISEASES, GOUT

95/96-0789 ARTHRITIS TREATMENTS, MEDICAL TREATMENTS/ALTERNATIVE, ALTERNATIVE MEDICINE, FOOD AND DRUG ADMINISTRATION (FDA), ACQUIRED IMMUNODEFICIENCY SYNDROME, AIDS, CANCER TREATMENTS

95/96-1007 ARTHRITIS/RHEMATOID, MULTIPLE SCLEROSIS, DIABETES, ORAL TOLERANCE THERAPY, RHEUMATOID ARTHRITIS

95/96-0617 ARTHROBACTER, RHODOCOCCUS, PSEUDOMONAS, BACILLUS, PENICILLIUM, FUSARIUM, TRICHODERMA, BIOREMEDIATION/OIL, SENECIO GLAUCUS, SOIL REMEDIATION/OIL

95/96-1134 ARTHROPODS/DEVELOPMENT, UNITE DE PLAN, EVOLUTION, GENES/EMBRYONIC DEVELOPMENT, EMBRYONIC DEVELOPMENT, SAINT-HILAIRE/GEOFFROY, INVERTEBRATES/DEVELOPMENT

95/96-2242 ARTHROSCOPY, GENZYME CORPORATION, TREATMENT OPTIONS, ARTHRITIS, AUTOLOGOUS CHONDROCYTE IMPLANTS, ARTHRITIS, CARTILAGE DAMAGE, KNEE INJURIES

95/96-0690 ARTHROSCOPY, OSTEOTOMY, AUTOLOGOUS CHRONDROCYTE TRANSPLANTS, JOINT PAIN/KNEES, FIRST AID/KNEES, KNEE INJURIES, PAIN RELIEVERS, REPLACEMENT SURGERY/KNEES

95/96-0949 ARTIC PEREGRINE, PEREGRINES, ORNITHOLOGY, DDT, ENDANGERED SPECIES, BIRDS, AMERICAN PEREGRINE, PEALE'S PEREGRINE

95/96-2516 ARTIFICAL LIMBS, ORTHOSES, REHABILITATION, PHYSICAL DISABILITIES, ORTHOPEDIC SERVICES, PROSTHESES

95/96-1882 ARTIFICIAL FEEDING, DEER, RUMINANTS, STOMACH ORGANISMS, FEEDING BEHAVIOR, DIGESTION, ANIMAL PROTECTION

95/96-2507 ARTIFICIAL INSEMINATION, IN VITRO FERTILIZATION, REPRODUCTIVE SCIENCE, OOCYTES, ENDANGERED SPECIES

95/96-0377 ARTIFICIAL INSEMINATION/FISH, CRYOBIOLOGY, FISHING, ACIPENSER STURIO, ATLANTIC STURGEON, ENDANGERED SPECIES, SIBERIAN STURGEON, CAVIAR

95/96-0076 ARTIFICIAL MEDICAL IMPLANTS, TRACKING/IMPLANTED DEVICES, IMPLANTS, PUBLIC HEALTH, MEDICAL LITIGATION, PATIENT SAFETY, PACEMAKERS

95/96-1595 ARTIFICIAL NAILS, FINGERNAILS, MANICURES, BACTERIAL INFECTIONS, FUNGAL INFECTIONS, HAZARDOUS MATERIALS, NAIL CARE, PUBLIC HEALTH

95/96-0993 ARTIFICIAL ORGANS, ORGAN FABRICATION, TISSUE ENGINEERING, CELL CULTURE, REGENERATION/TISSUES

95/96-0237 ARTIFICIAL REEFS, FISHING INDUSTRY, POLLUTION/OCEAN, REEFS/ARTIFICIAL, OCEANOGRAPHY, MARINE LIFE

95/96-1688 ARTIFICIAL RESPIRATION, EUTHANASIA, CARDIOPULMONARY RESUSCITATION, MECHANICAL VENTILATION, PATIENT-PHYSICIAN COMMUNICATION, DEATH WITH DIGNITY, TERMINAL ILLNESSES

95/96-1541 ARTIFICIAL SWEETENERS, STEVIA, PARAGUAYAN PLANTS, ASPARTAME, NUTRA SWEET, GLUCOSIDES, STEVIOSIDE, SUGAR SUBSTITUTES

95/96-1946 ARTIFICIAL VENTILLATION, LUNGS, PULMONARY DIFFICULTIES, POLYNEUROPATHY, ATROPHY, REHABILITATION, MULTIPLE ORGAN FAILURE, ELECTROMYOGRAPHY (EMG)

95/96-0034 ARTIODACTYLS, HIPPOPOTAMUS, MATING TERRITORIES, POACHING, ANIMAL BEHAVIOR, AFRICA, MAMMALS

95/96-1493 ARTISTS, PSYCHIATRY, CREATIVITY, MENTAL ILLNESS, MOOD DISORDERS

95/96-0260 ASBESTOS, CANCER/LUNG, SAFETY REGULATIONS, MESOTHELIOMA, OCCUPATIONAL HAZARDS

95/96-2053 ASBESTOS, GLASS, FIBROSIS, LUNG DAMAGE, CHRONIC LUNG DISEASES, FIBERGLASS, ENVIRONMENTAL RESPIRATORY DISEASES, EPITHELIAL CELLS

95/96-1038 ASBESTOS EXPOSURE, RADIATION, X-RAYS, CANCER/LUNG, LUNG CANCER, CIGARETTES, SMOKING

95/96-2130 ASCOSPORES, TREE DISEASES, FRUIT TREES, APPLE SCAB, FUNGAL DISEASES, CANKERS, CONIDIA, PERITHECIA

95/96-2490 ASEXUAL REPRODUCTION, GENETIC POOLS, LIZARDS, GECKOS, ISLAND REPTILES

95/96-2483 ASEXUAL REPRODUCTION, MICROSCOPIC SEA LIFE, UNDERWATER BIOLOGY, LOBSTERS, SYMBION PANDORA, NORWEGIAN LOBSTER, CYCLIOPHORA

95/96-2435 ASEXUAL REPRODUCTION, PANDO, POPULUS TREMULOIDES, CLONES, RAMETS, TREES, PLANT BEHAVIOR, QUAKING ASPEN, DENDROLOGY

95/96-0503 ASHKANAZIM, IDOPATHIC TORSION DYSTONIA, GENETIC DRIFT, JEWISH DISEASES, GENETIC DISEASES

95/96-1724 ASHKENAZI JEWS, BREAST CANCER, BRCA1, GENETIC MUTATIONS, CANCER

95/96-1128 ASHKENAZI JEWS, MUTATIONS, DNA TESTING, OVARIAN CANCER, CANCER, BREAST CANCER, BRCA1 GENE

95/96-1524 ASHMEADIELLA, LAWSUITS, PLANT EVIDENCE, FORENSIC BOTANY, POLLEN, ENTOMOLOGY, BEES

95/96-2710 ASIA, LANGUAGES, CHINA, FERTILE CRESCENT, MANDARIN CHINESE, CHINESE CULTURE

95/96-2202 ASIAN DELICACIES, REEF FISH, FISHING METHODS, SODIUM CYANIDE, CORAL REEFS, AQUATIC ECOSYSTEMS DESTRUCTION, PACIFIC FISHERIES

Keyword Index

95/96-0648 ASIAN ELEPHANTS, ELEPHAS MAXIMAS, ELEPHANT PRESERVATION, PROJECT ELEPHANT, POACHING, HABITAT DECLINE, WORLD CONSERVATION UNION (IUCN)

95/96-1744 ASIAN HOMINID EVOLUTION, CHINA, PALEOANTHROPOLOGY, HOMO ERECTUS, EVOLUTION, HUMAN EVOLUTION, LONGGUPA CAVE

95/96-2110 ASIAN MONSOON, MONSOONS, CLIMATE CHANGE, GREENHOUSE GASES, CARBON DIOXIDE, AEROSOLS, SULFUR COMPOUNDS, GLOBAL WARMING

95/96-2157 ASIAN PLANTS, HORTICULTURE, FLOWERING VINES, TUBEROUS PLANTS, PLANTS, FLOWERS, PSEUDOCODONOPSIS SUBGENUS, CODONOPSIS CONVOLVULACEA

95/96-2156 ASIAN PLANTS, LILIACEAE, BULBOUS PLANTS, FLOWERS, PLANTS, NOMOCHARIS

95/96-0307 ASIAN RHODODENRONS, AZALEAS, HORTICULTURE, GARDENING, RHODODENDRONS, SHRUBS/GARDENS, EVERGREEN SHRUBS

95/96-0634 ASIAN WILDLIFE, ENDANGERED SPECIES, CATTLE, INDOCHINA, OXEN/KOUPREY, KOUPREYS

95/96-0364 ASIATIC LEOPARDS, AFRICAN LEOPARDS, RUSSIA/LEOPARDS, AMUR LEOPARDS, ENDANGERED SPECIES, LEOPARDS, PANTHERA PARDUS

95/96-1541 ASPARTAME, NUTRA SWEET, GLUCOSIDES, STEVIOSIDE, SUGAR SUBSTITUTES, ARTIFICIAL SWEETENERS, STEVIA, PARAGUAYAN PLANTS

95/96-1061 ASPERGILLOSIS, ULCERATIVE TRACHEOBRONCHITIS, CRYPTOCOCCUS NEOFORMANS, AMPHOTERICIN B, FLUCANAZOLE, PULMONARY COMPLICATIONS/AIDS, CANDIDA/AIDS, FUNGAL INFECTIONS/AIDS, ACQUIRED IMMUNODEFICIENCY SYNDROME

95/96-1982 ASPHYXIATION, CHILDREN, ENDOSCOPY, CONSUMER PRODUCTS SAFETY COMMISSION, HOUSEHOLD SAFETY, BALLOONS, CHOKING

95/96-2719 ASPIRIN, ANGER, BLOOD CLOTS, PSYCHOLOGICAL STRESS, HEART ATTACKS

95/96-1607 ASPIRIN, ATRIAL FIBRILLATION, CARDIOVASCULAR DISEASES, THROMBOLYTIC THERAPY, HIRUDIN, MYOCARDIAL ISCHEMIA, HEPARIN, HYPERCHOLESTEROLEMIA

95/96-0095 ASPIRIN, BETA BLOCKERS, MEDICAL CARE/SPECIALIZED, CLOT BUSTERS, HEART ATTACKS, CARDIOLOGY, THROMBOLYTIC THERAPY

95/96-1681 ASPIRIN, COLORECTAL CANCER, PROSTAGLANDINS, PAIN KILLERS, CANCER

95/96-0120 ASPIRIN, GENETICS, PLATELETS, SONIC HEDGEHOG, CANCER, MEDICAL ADVANCES, MORPHOGENS, POLYPS

95/96-2028 ASPIRIN, HEART ATTACKS, TREATMENT OPTIONS, BLOOD THINNERS, CLOT FORMATION, ATRIAL FIBRILLATION, ANTICOAGULANTS

95/96-0159 ASPIRIN, HEPARIN, WARFARIN, BLOOD-THINNING DRUGS, HEART ATTACKS, BLOOD CLOTTING, ANTICOAGULANTS

95/96-1597 ASPIRIN, MEASLES VACCINE, ATHEROSCLEROTIC DISEASE, MUSCULOSKELETAL DISORDERS, NONSTEROIDAL ANTIINFLAMMATORY DRUGS , NSAIDS, FAMILY MEDICINE, CANCER PREVENTION

95/96-0788 ASPIRIN, PAIN KILLERS, ENZYMES/PAIN KILLERS, ANTI-INFLAMMATORY DRUGS, PROSTAGLANDIN H2 SYNTHASE, ACETYLSALICYLIC ACID

95/96-2237 ASPIRIN, REGENERATION, EXERCISE, AUTOLOGOUS CHONDROCYTE TRANSPLANT, JOINT PAIN, ARTHRITIS, OSTEOARTHRITIS, CARTILAGE DAMAGE, NON-STEROIDAL ANTI-INFLAMMATORY DRUG, IBUPROFEN

95/96-0156 ASPIRIN, SIDE EFFECTS/NSAIDS, ARTHRITIS, PAIN RELIEVERS, NSAIDS, NONSTEROIDAL ANTIINFLAMMATORY DRUGS, IBUPROFEN, MOTRIN

95/96-2474 ASSIMILATION, DIGESTION, BRADYMETABOLIC ANIMALS, FOOD ABSORPTION, INTESTINAL STRUCTURE, BURMESE PHYTHON, SIDEWINDER RATTLESNAKE, SNAKES

95/96-1107 ASSISTED REPRODUCTION, CRYOPRESERVATION/EGGS, EGG BANKS, IN VITRO FERTILIZATION, INFERTILITY

95/96-1109 ASSISTED REPRODUCTION, FECUNDITY, SEXUALLY TRANSMITTED DISEASES (STDs), REPRODUCTION, INFERTILITY

95/96-1108 ASSISTED REPRODUCTION, IN VITRO FERTILIZATION, GAMETE INTRAFALLOPIAN TRANSFER, INTRAUTERINE INSEMINATION, INTRACYTOPLASMIC SPERM INJECTION, ZYGOTE INTRAFALLOPIAN TRANSFER, INFERTILITY

95/96-2531 ASSORTATIVE MATING, CARDIOVASCULAR DISEASES, COHABITATION, RISK FACTORS, ENVIRONMENT, LIFESTYLE

95/96-0279 ASSUMPTION, INDIAN OCEAN FAUNA, WORLD HERITAGE SITES, GIANT TORTOISES, SEYCHELLES, ALDABRA

95/96-2730 ASTEROIDS, AMMONITES, FOSSILS, ANTARCTICA, SEYMOUR ISLAND, CRETACEOUS PERIOD, TERTIARY PERIOD, IRIDIUM

95/96-2728 ASTEROIDS, NEAR SPACE PROBE, EROS (433), ASTRONOMY, SPACE PROBES, PLANETS, NASA

95/96-0187 ASTHMA, ASTHMA, GLUCOCORTICOIDS, AIRWAY INFLAMMATIONS, INHALERS

95/96-1193 ASTHMA, CHRONIC OBSTRUCTIVE PULMONARY DIS., DRUG THERAPY, PULMONARY FUNCTION, STEROID-DEPENDENT ASTHMA, CORTICOSTEROIDS

95/96-0187 ASTHMA, GLUCOCORTICOIDS, AIRWAY INFLAMMATIONS, INHALERS, ASTHMA

95/96-0689 ASTHMA, HEARTBURN, ACID REFLUX, GASTROESOPHAGEAL REFLUX (GER), ANTACIDS, WHEEZING/GER, LOWER ESOPHAGEAL SPHINCTER (LES), RESPIRATORY PROBLEMS

95/96-1336 ASTHMA, HORMONE REPLACEMENT THERAPY, POST-MENOPAUSAL TREATMENT, MENOPAUSE, WOMEN, ESTROGEN

95/96-1639 ASTHMA, INHALERS, CYSTIC FIBROSIS, MAGNETIC RESONANCE IMAGING (MRI), LUNG DISEASES, RESPIRATORY DISEASES

95/96-1399 ASTHMA, LOW BIRTH WEIGHT, PREMATURE LABOR, PRETERM DELIVERIES, SMOOTH MUSCLE CONTRACTIONS, UTERUS

95/96-2243 ASTHMA, PULMONARY FUNCTION, BRONCHIAL TUBES, LUNG DISEASE, ALLERGIES, BREATHING

95/96-0265 ASTHMA/CHILDHOOD, AIR POLLUTION, CHILDHOOD ASTHMA, EMERGENCY HOSPITAL VISITS, PEDIATRICS, OZONE, MEXICO CITY

95/96-0323 ASTILBES, PLANTS/FLOWERING, GARDENING, HORTICULTURE, PERENNIALS

95/96-0576 ASTROLOGY, INTERNATIONAL INTELLIGENCE, SOCIAL SCIENCE, INTELLIGENCE, EDUCATION, SCIENTIFIC FACTS

95/96-0295 ASTRONOMICAL RESEARCH, NEUTRINOS, MICROWAVES, COSMIC MICROWAVE BACKGROUND, SOUTH POLE, RESEARCH/SOUTH POLE, COSMIC RAYS, ASTROPHYSICS

95/96-2394 ASTRONOMY, ANTARCTICA, RESEARCH, SOUTH POLE, FEDERAL FUNDING, BUDGET, ATMOSPHERIC SCIENCE

95/96-1200 ASTRONOMY, COMETS, ASTROPHYSICS, SOLAR SYSTEM, HALE-BOPP COMET

95/96-2425 ASTRONOMY, HUBBLE SPACE TELESCOPE, GALAXIES, DARK MATTER, WEAKLY INTERACTING MASSIVE PARTICLES, MASSIVE COMPACT HALO OBJECTS, COSMOLOGY

95/96-0899 ASTRONOMY, HUBBLE SPACE TELESCOPE, SPACE EXPLORATION, WHITE DWARFS, STARS, UNIVERSE AGE

95/96-2697 ASTRONOMY, PLANETS, SPACE EXPLORATION, ALIENS, ORBITAL MECHANICS, ESTRATERRESTRIALS

95/96-1210 ASTRONOMY, REDSHIFT, DECELERATION PARAMETER, GRAVITY/UNIVERSE EXPANSION, UNIVERSE/DENSITY OF, COSMOLOGY, ASTROPHYSICS

95/96-2728 ASTRONOMY, SPACE PROBES, PLANETS, NASA, ASTEROIDS, NEAR SPACE PROBE, EROS (433)

95/96-0600 ASTRONOMY, TELESCOPES, JUPITER, ORBITS/COMETS, SPACE/COMETS, SHOEMAKER-LEVY 9 COMET, COMETS

95/96-2104 ASTRONOMY, TELESCOPES, MOLECULAR CLOUDS, SPACE, HUBBLE SPACE TELESCOPE, STARS

95/96-0295 ASTROPHYSICS, ASTRONOMICAL RESEARCH, NEUTRINOS, MICROWAVES, COSMIC MICROWAVE BACKGROUND, SOUTH POLE, RESEARCH/SOUTH POLE, COSMIC RAYS

95/96-1210 ASTROPHYSICS, ASTRONOMY, REDSHIFT, DECELERATION PARAMETER, GRAVITY/UNIVERSE EXPANSION, UNIVERSE/DENSITY OF, COSMOLOGY

95/96-0280 ASTROPHYSICS, PIONEER, SPACE PROBES, VOYAGER, SOLAR SYSTEM, SOLAR WINDS, HELIOSPHERE, TERMINATION SHOCK

95/96-1200 ASTROPHYSICS, SOLAR SYSTEM, HALE-BOPP COMET, ASTRONOMY, COMETS

95/96-0274 ASTROPHYSICS, VORTICES, PLANETESIMALS, STARS, PLANET CORES, GRAVITATION, UNIVERSE ORIGINS, CORIOLIS FORCE

95/96-1432 ASYMMETRIC CELL DIVISION, BACILLUS SUBTILIS, DIFFERENTIATION, SPORE FORMATION, SPOIIE, CELL-SPECIFIC TRANSCRIPTION

95/96-1431 ASYMMETRIC CELL DIVISION, DIFFERENTIATION, MEMBRANE PROTEINS, SPOIIE, BACILLUS SUBTILIS, SPORE FORMATION, CELL PROTEINS, PROTEIN LOCALIZATION

95/96-0815 ASYMMETRIC SEPTATION, CELL SPECIALIZATION, BACILLUS SUBTILIS, CSS TRANSCRIPTION FACTORS, CELL TYPE-SPECIFIC (CSS), MOLECULAR BIOLOGY, PROTEIN SpoIIAB

95/96-1132 ASYMMETRY, EMBRYO DEVELOPMENT, SONIC HEDGEHOG (Shh), CHICKEN NODAL-RELATED 1 (cNR-1), ACTIVIN RECEPTOR IIa (cAct-RIIa), GENETICS, PROTEINS

95/96-1728 ATAPUERCA, FOSSILS, HOMINID FOSSILS, EVOLUTION, GEOLOGY, ANTHROPOLOGY, HOMO ERECTUS, PRIMITIVE SPECIES, EUROPE

95/96-1741 ATAVISM, GENETIC ENGINEERING, HOX GENES, EVOLUTION, NATURAL SELECTION, MUTATIONS

95/96-1147 ATCHAFALAYA SWAMP, U.S. ARMY CORPS OF ENGINEERS, SWAMPS, RIVER SWAMPS, LEVEES, BAYOUS

95/96-1935 ATHERECTOMY, EXIMER LASER ANGIOPLASTY, STENTING, REVASCULARIZATION, BYPASS SURGERY, ATHEROSLEROTIC PLAQUE, HEART DISEASE, CORONARY ARTERIES, BALLOON ANGIOPLASTY, STENOSIS

95/96-1920 ATHEROGENIC PLAQUE, CHOLESTEROL LOWERING TREATMENT, CORONARY ARTERY DISEASE, LIPOPROTEIN(A), LOW-DENSITY LIPOPROTEIN

95/96-1995 ATHEROSCLEROSIS, ALCOHOL, CHOLESTEROL, BLOOD CLOTS, HIGH-DENSITY-LIPOPROTEIN (HDL), CORONARY ARTERY DISEASE, HEART DISEASE

95/96-1614 ATHEROSCLEROSIS, ANEURYSMS, AMBULATORY SURGERY, BIOARTIFICIAL LIVERS, SURGICAL PROCEDURES, ORGAN DONORS, ULCERS

95/96-1380 ATHEROSCLEROSIS, BYPASS SURGERY, HEART DISEASE, CORONARY DISEASE, CORONARY ANGIOGRAPHY, ANGINA

95/96-0413 ATHEROSCLEROSIS, CARDIOVASCULAR DISEASES, CORONARY DISEASES, ETHNIC GROUPS, SOCIAL CLASS, SOCIOECONOMIC FACTORS, HEART DISEASES

95/96-1376 ATHEROSCLEROSIS, CORONARY ARTERY DISEASE, ALCOHOL, DRINKING, BEER, WINE, CARDIOVASCULAR DISEASE

95/96-1609 ATHEROSCLEROSIS, DIET, FISH OIL, HEART DISEASE, CHOLESTEROL, ARTERY BLOCKAGE, PLAQUE

95/96-1329 ATHEROSCLEROSIS, LIPIDS, INTIMAL-MEDIAL THICKNESS, ESTROGEN-REPLACEMENT THERAPY (ERT), CAROTID ARTERIES, LOVASTATIN, ULTRASONOGRAPHY

95/96-0785 ATHEROSCLEROSIS, PHYSICAL ACTIVITY GUIDELINES, CARDIOVASCULAR DISEASE, EXERCISE BENEFITS, HEALTH/EXERCISE, HIGH DENSITY LIPIDS

95/96-2598 ATHEROSCLEROSIS, THROMBOSIS, HEART ATTACK, LUNG CANCER, SMOKING, HEART DISEASE, CORONARY HEART DISEASE, ARTERIES

95/96-1597 ATHEROSCLEROTIC DISEASE, MUSCULOSKELETAL DISORDERS, NONSTEROIDAL ANTIINFLAMMATORY DRUGS , NSAIDS, FAMILY MEDICINE, CANCER PREVENTION, ASPIRIN, MEASLES VACCINE

95/96-1039 ATHEROSCLEROTIC PLAQUES, LOVASTATIN, CHOLESTEROL, HEART ATTACK RISK, CORONARY ARTERY DISEASE

95/96-0469 ATHEROSCLEROTIC RISK FACTORS, ALCOHOL CONSUMPTION, LIPID LEVELS, HEMOSTATIC FACTORS, LIPOPROTEIN(a)

95/96-1935 ATHEROSLEROTIC PLAQUE, HEART DISEASE, CORONARY ARTERIES, BALLOON ANGIOPLASTY, STENOSIS, ATHERECTOMY, EXIMER LASER ANGIOPLASTY, STENTING, REVASCULARIZATION, BYPASS SURGERY

95/96-1704 ATHLETES, BANNED SUBSTANCES, WORLD HEALTH ORGANIZATION (WHO), SUBSTANCE ABUSE, DRUG ABUSE, SPORTS

95/96-1386 ATHLETES, EXERCISE, BLOOD, OXYGEN, CAPILLARIES, BREATHING, LUNGS

95/96-0384 ATHLETES/BONES, BONE DENSITY, FEMALE ATHLETES, MENSTRUAL DYSFUNCTIONS, GYMNASTICS, EXERCISE

95/96-0089 ATHLETES/INJURIES, ENDURANCE ATHLETES, MITOCHRONDRIAL MYOPATHY, EXERTIONAL MYOPATHY, MUSCLE DISORDERS, ENVIRONMENTAL TOXINS, LEMOND/GREG

95/96-1485 ATHLETIC PERFORMANCE, BASEBALL, TRAVEL, TIME ZONES, PROFESSIONAL ATHLETES, AIRPLANES, FLYING, JET LAG

95/96-2532 ATHLETIC TRAINING, GENDER BIAS, FEMALE ATHLETE TRIAD, EATING DISORDERS, AMENORRHEA, OSTEOPOROSIS

95/96-2580 ATHLETICS, AIDS, BOXING, DISEASE TRANSMISSION, HUMAN IMMUNODEFICIENCY VIRUS (HIV)

95/96-0074 ATLANTIC COAST, MIGRATORY BIRDS, BIRD POPULATIONS, WILDLIFE CONSERVATION, VIRGINIA BARRIERS, BROWN PELICANS, HABITAT PRESERVATION

95/96-2386 ATLANTIC CONVEYOR BELT, WESTERN EUROPE, NORTH ATLANTIC, OCEAN CURRENTS, FRESH WATER DILUTION, GLOBAL WARMING, CLIMATIC CHANGES, METEOROLOGY

95/96-1860 ATLANTIC OCEAN, FINNING, SPECIES PROTECTION, WILDLIFE MANAGEMENT, SHARKS, ENDANGERED SPECIES, EXTINCTION

95/96-2684 ATLANTIC OCEAN, ICELAND, GREENLAND, NORTH AMERICA, GLOBAL WARMING, GREENHOUSE EFFECT, HOLOCENE EPOCH

95/96-1859 ATLANTIC OCEAN, SAILFIN BLENNIES, MATING BEHAVIOR, EMBLEMARIA PANDIONIS, FISH, TROPICAL WATERS, BLENNIES

95/96-0348 ATLANTIC SALMON, SALMO SALAR, ENDANGERED SPECIES, FISH MANAGEMENT, HABITAT RENEWAL, SALMON, RIVERS/AMERICAN

95/96-0377 ATLANTIC STURGEON, ENDANGERED SPECIES, SIBERIAN STURGEON, CAVIAR, ARTIFICIAL INSEMINATION/FISH, CRYOBIOLOGY, FISHING, ACIPENSER STURIO

95/96-2414 ATLANTIS, RUSSIAN SPACE AGENCY, INTERNATIONAL SPACE STATION, NASA, MIR

95/96-1491 ATLANTIS, SPACE EXPLORATION, GALILEO SPACE PROBE, JUPITER, SPACE SHUTTLES

95/96-2413 ATLANTIS, SPACE SHUTTLE, SHUTTLE LANDING, MIR, SITES, SPACE STATION, NASA

95/96-1463 ATMOSPHERE, CHLOROFLUOROCARBONS (CFCS), WETLANDS, OZONE, PLANTS

Keyword Index

95/96-1442 ATMOSPHERE, CLIMATOLOGISTS, GREENHOUSE EFFECTS, CARBON DIOXIDE, SULFUR DIOXIDE, GLOBAL WARMING

95/96-2665 ATMOSPHERE, FRESHWATER, GLOBAL WARMING, CLIMATE, OCEAN CURRENTS, SALT

95/96-2379 ATMOSPHERE, MONTREAL PROTOCOL, STRATOSPHERE, DEVELOPING COUNTRIES, OZONE LAYER

95/96-2107 ATMOSPHERE, MOON, SUN, METEORS, SOLAR WIND, SODIUM

95/96-1158 ATMOSPHERIC CARBON DIOXIDE, ECOLOGY, CARBON RATIOS/ATMOSPHERE, CARBON SINKS, TERRESTRIAL BIOSPHERE

95/96-0574 ATMOSPHERIC CARBON DIOXIDE, GREENHOUSE GASES, CLIMATE CHANGE, INT'L. PANEL ON CLIMATE CHANGE/IPCC, POLLUTION, CARBON DIOXIDE, GLOBAL WARMING

95/96-1160 ATMOSPHERIC CHANGES, FOSSIL FUELS, METHANE, TEMPERATURE/INCREASES, BACTERIA, CLIMATE, GLOBAL WARMING, GREENHOUSE EFFECT, TROPICAL DISEASES

95/96-1746 ATMOSPHERIC CHEMISTRY, AIR POLLUTION, OZONE HOLE, GLOBAL WARMING, CHLOROFLUOROCARBONS (CFCS), ARCTIC, ANTARCTIC, STRATOSPHERIC CLOUDS

95/96-1478 ATMOSPHERIC CHEMISTRY, ANTHROPOGENIC GAS EMISSIONS, CARBON DIOXIDE SINK, GLOBAL CARBON CYCLE, CLIMATE MODELING, ENVIRONMENT

95/96-2084 ATMOSPHERIC CHEMISTRY, PARTICLE NUCLEATION, METOROLOGY, SULFURIC ACID, STRATOSPHERIC AEROSOLS, JUNGLE LAYER

95/96-0299 ATMOSPHERIC CHEMISTRY, POLAR STRATOSPHERIC CLOUDS, STRATOSPHERE, OZONE HOLE, ARCTIC, ANTARCTICA, DENITRIFICATION, CHLORINE

95/96-0974 ATMOSPHERIC CONDITIONS, MIGRATIONS, SONG BIRDS, BIRD MIGRATIONS, ORNITHOLOGY, NOCTURNAL MIGRATION/BIRDS, ANIMAL BEHAVIOR

95/96-1157 ATMOSPHERIC CONDITIONS, SULFATE AEROSOLS, CARBON DIOXIDE, GREENHOUSE GASES, SOLAR RADIATION, CLIMATE CHANGES, TEMPERATURES, CLOUDS

95/96-2674 ATMOSPHERIC GAS, WAVES, ACOUSTIC-DAYLIGHT IMAGING, AMBIENT SOUND, OCEANOGRAPHY, SEA FLOOR, GLOBAL WARMING

95/96-0281 ATMOSPHERIC GASES, ELECTROMAGNETIC RADIATION, POLLEN, HYDROXYL RADICALS, AIR CONTENT, POLLUTANTS

95/96-0522 ATMOSPHERIC GASES, PALEONTOLOGY, OXYGEN, CARBONIFEROUS PERIOD, EVOLUTION

95/96-1447 ATMOSPHERIC OZONE, ENVIRONMENT, CHLOROFLUOROCARBONS (CFCS), NITROUS OXIDE, OZONE LAYER DESTRUCTION, STRATOSPHERIC POLLUTION, NOBEL PRIZE IN CHEMISTRY

95/96-0660 ATMOSPHERIC PRESSURE, ANIMAL BEHAVIOR, BATS/HUNTING, BAROMETRIC PRESSURE/BATS, VITALI ORGAN, RESPIRATION/BATS, METABOLISM/BATS

95/96-1568 ATMOSPHERIC PRESSURE, OXYGEN LEVELS, BIRDS, HUMMINGBIRDS, ARCHILOCHUS COLUBRIS

95/96-2394 ATMOSPHERIC SCIENCE, ASTRONOMY, ANTARCTICA, RESEARCH, SOUTH POLE, FEDERAL FUNDING, BUDGET

95/96-2079 ATMOSPHERIC SCIENCE, CLIMATOLOGY, GLOBAL WARMING, CLIMATE MODELS, POLAR RESEARCH

95/96-1138 ATMOSPHERIC SCIENCES, GREAT OCEAN CONVEYER BELT, HURRICANES, TROPICAL STORMS, WEATHER, EL NINO, SAHEL RAINFALL, NATURAL DISASTERS, LOW-PRESSURE SYSTEMS, GLOBAL WARMING

95/96-1474 ATMOSPHERIC SYSTEMS, VEGETATION, METEOROLOGY, TEMPERATURE VARIATIONS, MICROCLIMATES, CLIMATE

95/96-0849 ATMOSPHERIC WARMING, GLOBAL WARMING, SEA ICE, ANTARCTICA, JAMES ROSS ISLAND, LARSEN ICE SHELF, WORDIE ICE SHELF, ICE MELT

95/96-0544 ATMOSPHERIC WARMING, WEATHER PATTERNS, SOLAR ACTIVITY, CLIMATE, TEMPERATURE TRENDS, GREENHOUSE GASES, ENVIRONMENT

95/96-1758 ATOMIC BOMB, JAPAN, RADIATION EXPOSURE, GENETIC DEFECTS, CANCER, HIROSHIMA

95/96-1189 ATOMIC BOMB SURVIVORS, GASTROINTESTINAL TUMORS, BENIGN TUMORS, CANCER, RADIATION EXPOSURE

95/96-0068 ATOMIC WEAPON TESTS, SHARKS, GRAY REEF SHARK, CARCHARHINUS AMBLYRHYNCHOS, MARINE BIOLOGY, BIKINI ATOLL

95/96-1638 ATOMS, PHYSICS, PARTICLE PHYSICS, ANTIMATTER, HYDROGEN, ELECTRONS, PROTONS, QUANTUM THEORY, POSITRONS, EQUIVALENCE PRINCIPLE, CPT SYMMETRY

95/96-0404 ATRIA, VENTRICLES, CARDIOVERSION, BETA BLOCKERS, TACHYCARDIA, TACHY-BRADY SYNDROME, ATRIAL FIBRILATION, HEART RATE, ELECTRICAL DISTURBANCES/HEART, ARRYTHMIAS

95/96-0404 ATRIAL FIBRILATION, HEART RATE, ELECTRICAL DISTURBANCES/HEART, ARRYTHMIAS, ATRIA, VENTRICLES, CARDIOVERSION, BETA BLOCKERS, TACHYCARDIA, TACHY-BRADY SYNDROME

95/96-2028 ATRIAL FIBRILLATION, ANTICOAGULANTS, ASPIRIN, HEART ATTACKS, TREATMENT OPTIONS, BLOOD THINNERS, CLOT FORMATION

95/96-1607 ATRIAL FIBRILLATION, CARDIOVASCULAR DISEASES, THROMBOLYTIC THERAPY, HIRUDIN, MYOCARDIAL ISCHEMIA, HEPARIN, HYPERCHOLESTEROLEMIA, ASPIRIN

95/96-0386 ATRIAL FIBRILLATION, PACEMAKER SYNDROME, TACHYCARDIA, PACEMAKERS, HEART RHYTHMS, BRADYCARDIA

95/96-0495 ATRIAL FIBRILLATION, STROKE, EMBOLISM, HEARTBEAT/IRREGULAR, DRUG DOSAGES/ANTICOAGULANTS, ANTICOAGULANT THERAPY, THROMBOEMBOLISM

95/96-1003 ATRIAL LEADS, CARDIOLOGY, ACCUFIX ATRIAL LEAD, HEART/PACEMAKERS, TELECTRONICS/PACEMAKERS, PACEMAKERS, IMPLANTED DEVICES

95/96-1946 ATROPHY, REHABILITATION, MULTIPLE ORGAN FAILURE, ELECTROMYOGRAPHY (EMG), ARTIFICIAL VENTILLATION, LUNGS, PULMONARY DIFFICULTIES, POLYNEUROPATHY

95/96-0005 ATROPINE, ACOPOLAMINE, AMERICAN INDIANS, HALLUCINATIONS, TEAS/JIMSON WEED, PLANTS/JIMSON WEED, JIMSON WEED, POISONOUS PLANTS, INTOXICATION, DATURA STRAMONIUM

95/96-0637 ATTACHMENT, LOVE, PRAIRIE VOLES, MONTANE VOLES, VOLES/ATTACHMENT, SOCIAL BEHAVIOR/VOLES, ANIMAL BEHAVIOR, HORMONES, MATING, VASOPRESSIN, OXYTOCIN, MONOGAMY

95/96-1326 ATTACHMENT, NURSING, SELF-ESTEEM, CHILD CARE, INFANTS, DEPRESSION

95/96-0954 ATTACKS/SHARKS, WATER SPORTS, SURFING, FEEDING HABITS/SHARKS, BRAZIL/TOURISM, SHARKS, OCEANOGRAPHY

95/96-2594 ATTENTION DEFICIT, IN UTERO SMOKE EXPOSURE, CIGARETTE SMOKE, ENVIRONMENTAL TOBACCO SMOKE, BEHAVIOR, NEURODEVELOPMENT, MATERNAL SMOKING, HYPERACTIVITY

95/96-0082 ATTENTION DEFICIT DISORDER, PHYSICAL HYPERACTIVITY, NUCLEUS ACCUMBENS, RETICULAR ACTIVATING SYSTEM, HYPERACTIVITY, PSYCHIATRY

95/96-0406 ATTENTION DEFICIT DISORDER (ADD), STIMULANT DRUGS, BETA-BLOCKERS, BEHAVIORAL DISORDERS, PSYCHOTHERAPY, LEARNING DISABILITIES, DRUG TREATMENT/ADD

95/96-2588 ATTENTION DIFFICULTIES, BEHAVIOR PROBLEMS, LEAD POISONING, DELINQUENT BEHAVIOR

95/96-0395 ATTRACTIVENESS/BODY SHAPE, BODY SHAPES, FEMALE ATTRACTIVENESS, BEAUTY ICONS, WAIST-TO-HIP RATIOS, WEIGHT CONTROL, NUTRITION

95/96-0398 ATTRACTIVENESS/SYMMETRY, BODY SYMMETRY, BIOLOGICAL QUALITY INDICATORS, HUMAN BEHAVIOR, FLUCTUATING ASYMMETRY, BEHAVIORAL ECOLOGY, NEO-DARWINISM

95/96-2224 AUDIOLOGY, COMMUNICATION, EARS, DEAFNESS, HEARING IMPAIRMENT, COCHLEAR IMPLANTS

95/96-0093 AUDITORY CORTEX, LANGUAGE, READING ABILITY, BRAIN, NEUROLOGY, PLANUM TEMPORALE

95/96-1375 AUDITORY DELUSIONS, POSITRON EMISSION TOMOGRAPHY (PET), VISUAL DELUSIONS, PARANOIA, HALLUCINATIONS, CORTEX, SCHIZOPHRENIA

95/96-2323 AUDITORY DEVELOPMENT, MAMMALS, EARS, EVOLUTION, PALEONTOLOGY

95/96-0963 AUDITORY RECEPTORS/FROGS, EARS/FROGS, FROGS, AMPHIBIANS, ACOUSTICS/ANIMAL, COQUI FROG, HEARING, ANIMAL COMMUNICATIONS

95/96-0940 AUDUBON SOCIETY, SIERRA CLUB, STURGEON, PEARL RIVER, DREDGING, SPECIES PRESERVATION, GULF STURGEON, U.S. FISH AND WILDLIFE SERVICES

95/96-1024 AURAS, MIGRAINES, HEADACHES/MIGRAINES, GENETICS, CLASSICAL MIGRAINES

95/96-0647 AUROCHS, ANIMAL PHYSIOLOGY, ZEBU, HUMPED CATTTLE, HUMPLESS CATTLE, EVOLUTION/CATTLE, CATTLE DOMESTICATION

95/96-1211 AURORA STRATUM, ANTHROPOLOGY, ARCHEOLOGY, HOMINIDS, FOSSIL DATING, PLEISTOCENE

95/96-0985 AUSTRALIA, ABORIGINES, BIRDS, SHORT-TAIL SHEARWATERS, BASS STRAIT, MUTTONBIRDS, ANIMAL HARVESTING

95/96-0419 AUSTRALIA, ABORIGINES, INDIGENOUS PEOPLES, HOUSING, HEALTH CARE, EDUCATION, ALCOHOL DEPENDENCE

95/96-0964 AUSTRALIA, ABORIGINES/AUSTRALIA, WILDLIFE CONSERVATION/AUSTRALIA, RODENTS, ENDANGERED SPECIES

95/96-1576 AUSTRALIA, ANIMAL DISEASES, RABBIT CALICIVIRUS, VIRUSES, INFECTIOUS DISEASES

95/96-0594 AUSTRALIA, BASS STRAIT, EVOLUTION, ANTHROPOLOGY, ABORIGINES, TASMANIA

95/96-1071 AUSTRALIA, BUSHFLY VECTOR, RABBIT HEMORRHAGIC VIRUS, DISEASE TRANSMISSION, FIELD TEST ACCIDENT, PEST CONTROL/VIRUSES, VIRUSES/RABBIT, CALICIVIRUS

95/96-0807 AUSTRALIA, CYTOCHROME B, SPECIES DIVERSITY, CLIMATE CHANGES, ICE AGE, RAINFORESTS, GENETIC DIFFERENCES

95/96-1753 AUSTRALIA, ECOLOGICAL MANAGEMENT, RESEARCH GRANTS, GOVERNMENTAL CENSORSHIP, CENSORSHIP

95/96-0644 AUSTRALIA, FISHERIES, KELVIN WAVE, PILCHARDS, MARINE BIOLOGY, FISH KILLS, VIRUSES/FISH, THALASSIOSIRA

95/96-0007 AUSTRALIA, FLORA/AUSTRALIA, WILDFLOWERS, DRYANDRA, BANKSIA, ENDANGERED SPECIES, CALYTRIX ENEABBENSIS, PLANTS/FLOWERING, FLOWERS

95/96-1740 AUSTRALIA, HOMINIDS, PACIFIC ISLANDS, COMPETITION, EVOLUTION

95/96-1894 AUSTRALIA, JUMPING, MAMMALS, ENERGY EXPENDITURE, RED KANGAROOS, KANGAROOS, MARSUPIALS, ANIMAL BEHAVIOR

95/96-2163 AUSTRALIA, KOALA BEARS, TOURISM/AUSTRALIA, ANIMAL PARKS, SPECIES PRESERVATION

95/96-0018 AUSTRALIA, LANDCARE, LAND MANAGEMENT, SOIL EROSION, WATER QUALITY, SALTWATCH, LAND LITERACY

95/96-1850 AUSTRALIA, MARSUPIALS, BURROWING ANIMALS, ANIMAL BEHAVIOR, FOOD UTILIZATION, ADAPTIVE BEHAVIORS, DIGESTION, MAMMALS, WOMBATS

95/96-0233 AUSTRALIA, OPALS, HOMES, DUGOUTS, UNDERGROUND HOMES, MINING/OPALS

95/96-0659 AUSTRALIA, PILCHARDS, MARINE BIOLOGY, FISH KILLS, PHYTOPLANKTON, VIRUSES/FISH

95/96-2203 AUSTRALIA, QUARANTINE, BUSHFLY, CALCIVIRUS, VIRUSES, RABBITS

95/96-2480 AUSTRALIA, RABBITS, CALICIVIRUS, VIRUSES, MYXOMATOSIS, ECOLOGY, IMMUNOLOGY

95/96-1254 AUSTRALIA, WILDLIFE MANAGEMENT, POPULATION CONTROL, ANIMAL POPULATIONS, KANGAROOS

95/96-1554 AUSTRALIAN CARP SPECIES, CARP, EUROPEAN CARP, TASMANIA FISHING INDUSTRY, FISH CONTROL METHODS

95/96-2407 AUSTRALIAN CULTURES, KNOWLEDGE SYSTEMS, KINSHIP, ANTHROPOLOGY, LOGIC SYSTEMS, YOLGNU

95/96-0369 AUSTRALIAN MAMMALS, RED KANGAROOS, ANIMAL BEHAVIOR, ADAPTATIONS/DROUGHT, WATER CONSERV. STRATEGIES/KANGAROOS

95/96-1862 AUSTRALIAN SEA LIONS, SEA LIONS, ENDANGERED SPECIES, ANIMAL BEHAVIOR

95/96-0937 AUSTRALIAN WEEVIL, OXYOPS VITIOSA, EXOTIC SPECIES, MELALEUCA TREE, BIOLOGICAL CONTROL

95/96-0338 AUSTRALIAN WILDLIFE, GREAT SALTWATER CROCODILE, TOURIST INDUSTRY, ANIMAL POPULATION RECOVERY, CROCODILES, PROTECTED SPECIES

95/96-2033 AUSTRALOPITHECINES, FOSSILS, PALEOANTHROPOLOGY, ORIGINS OF MAN, AFRICA, HOMINIDS, EVOLUTION, MIOCENE

95/96-0800 AUSTRALOPITHECUS, HOMO SAPIENS, PARANTHROPUS, PALEOANTHROPOLOGY, HUMAN EVOLUTION, FOSSIL RECORDS

95/96-1713 AUSTRALOPITHECUS AFARENSIS, ARDIPITHECUS RAMIDUS, BIPEDALISM, EVOLUTION, PALEOANTHROPOLOGY, HOMINIDS, FOSSILS, AUSTRALOPITHECUS ANAMENSIS

95/96-1288 AUSTRALOPITHECUS AFARENSIS, ARDIPITHECUS RAMIDUS, HOMINID FOSSILS, MISSING LINK, EVOLUTION, BIPEDALISM, APES, PALEOANTHROPOLOGY

95/96-1713 AUSTRALOPITHECUS ANAMENSIS, AUSTRALOPITHECUS AFARENSIS, ARDIPITHECUS RAMIDUS, BIPEDALISM, EVOLUTION, PALEOANTHROPOLOGY, HOMINIDS, FOSSILS

95/96-1124 AUSTRALOPITHECUS ANAMENSIS, BIPEDALISM , HUMAN EVOLUTION, PALEONTOLOGY, HOMINIDS

95/96-0206 AUSTRONESIAN LANGUAGES, HUNTER-GATHERERS, GUA SIREH CAVE, SARAWAK, BORNEO, RICE CULTIVATION, PHYTOLITHS, IBAN PEOPLE/BORNEO

95/96-2508 AUTISM, CANCER REHABILITATION, CHILDBIRTH, MUSIC THERAPY, NATIONAL ASSOCIATION/MUSIC THERAPY, LEARNING DISABILITIES

95/96-1014 AUTISM, NEUROLOGICAL DISORDERS, MENTAL RETARDATION, BRAIN FUNCTION, MINDBLIND

95/96-1374 AUTISM, THEORY-OF-MIND DEVICE, FALSE BELIEFS, LEARNING DISABILITIES, COMPREHENSION, COMMUNICATION, PSYCHOLOGY

95/96-1778 AUTO EMISSIONS, AIR POLLUTION, TRANSPORTATION, CALIFORNIA AIR RESOURCES BOARD, ZERO EMISSION VEHICLES, CLEAN CAR REGULATIONS, ELECTRIC CARS, BATTERY OPERATED CARS

95/96-0143 AUTOIMMUNE DISEASES, CHOLERA TOXIN, ANTIGENS, MULTIPLE SCLEROSIS, IMMUNOLOGY

Keyword Index

95/96-1333 AUTOIMMUNE DISEASES, CONNECTIVE TISSUE DISEASES, MEDICAL DEVICE LAW, CAPSULAR CONTRACTURE, BREAST IMPLANTS, FOOD AND DRUG ADMINISTRATION (FDA), SILICONE, GEL-FILLED IMPLANTS, SALINE IMPLANTS

95/96-1066 AUTOIMMUNE DISEASES, FAS PROTEIN, MURINE MODELS, PERIPHERAL TOLERANCE, LUPUS, SYSTEMIC LUPUS ERYTHEMATOSUS

95/96-1390 AUTOIMMUNE DISEASES, IMPLANTS, SILICONE, BREAST IMPLANTS, DETECSIL, SBI LABORATORIES, KOSSOVSKY/NIR

95/96-1594 AUTOIMMUNE DISEASES, LAWSUITS, SILICONE, BREAST IMPLANTS, DOW CHEMICAL COMPANY, DOW CORNING CORPORATION

95/96-1051 AUTOIMMUNE DISEASES, MENOPAUSE, LUPUS, HORMONES, ESTROGEN, IMMUNE SYSTEM/FEMALE

95/96-1064 AUTOIMMUNE DISEASES, MOLECULAR MIMICRY, BACTERIAL SUPERANTIGENS, ORAL TOLERANCE, MULTIPLE SCLEROSIS, RHEUMATOID ARTHRITIS

95/96-1043 AUTOIMMUNE DISEASES, MULTIPLE SCLEROSIS, PROTEINS, ALPHA BETA CRYSTALLIN, MYELIN SHEATH

95/96-0520 AUTOIMMUNE DISEASES, MYCOLIC ACIDS, PEPTIDES, IMMUNOLOGY, T CELLS, MYCOBACTERIA, CELL BIOLOGY

95/96-0817 AUTOIMMUNE DISEASES, ORAL TOLERANCE, IMMUNE SYSTEM, MULTIPLE SCLEROSIS, MYELIN PROTEIN, T CELLS

95/96-1608 AUTOIMMUNE DISEASES, PROTEIN ANTIGENS, ALLERGIES, IMMUNOLOGY, GENE KNOCKOUTS, CYTOKINES

95/96-2645 AUTOIMMUNE DISORDERS, PREGNANCY, FETAL GENETICS, CHILD/MOTHER BOND, MOTHER'S BLOOD, CELL PERSISTANCE, FETAL CELLS

95/96-2522 AUTOIMMUNITY, NERVE DEGENERATION, DIABETES, DIABETIC NEUROPATHY, FAS/APO-1, APOPTOSIS, HIGH BLOOD SUGAR

95/96-2242 AUTOLOGOUS CHONDROCYTE IMPLANTS, ARTHRITIS, CARTILAGE DAMAGE, KNEE INJURIES, ARTHROSCOPY, GENZYME CORPORATION, TREATMENT OPTIONS, ARTHRITIS

95/96-2237 AUTOLOGOUS CHONDROCYTE TRANSPLANT, JOINT PAIN, ARTHRITIS, OSTEOARTHRITIS, CARTILAGE DAMAGE, NON-STEROIDAL ANTI-INFLAMMATORY DRUG, IBUPROFEN, ASPIRIN, REGENERATION, EXERCISE

95/96-0690 AUTOLOGOUS CHRONDROCYTE TRANSPLANTS, JOINT PAIN/KNEES, FIRST AID/KNEES, KNEE INJURIES, PAIN RELIEVERS, REPLACEMENT SURGERY/KNEES, ARTHROSCOPY, OSTEOTOMY

95/96-1690 AUTOLYMPHOCYTE THERAPY, INVESTIGATIONAL NEW DRUGS (INDS), PROLEUKIN, SOMATIC CELL THERAPY, CANCER, KIDNEY CANCER

95/96-2716 AUTOMATION, SMITHSONIAN INSTITUTE, COMPUTER DATABASES, RECORD COLLECTIONS, MUSEUMS

95/96-1987 AUTOMOBILE INJURIES, CHILD SAFETY SEATS, AIR BAGS, FEDERAL SAFETY STANDARDS, MOTOR VEHICLE COLLISIONS, CAR SEATS

95/96-1924 AUTONOMIC NERVOUS SYSTEM, CRIMINAL BEHAVIOR, ANTISOCIAL BEHAVIOR, THRILL-SEEKING, FEAR, ADRENALINE

95/96-0123 AUTONOMIC NERVOUS SYSTEM, MENTAL ILLNESS, SCHIZOPHRENIA, HABITUATION

95/96-1266 AUTONOMOUS LEARNING, BEHAVIORAL CONDITIONING, REINFORCEMENT, REWARDS, ANIMAL BEHAVIOR, NEURAL NETWORKS, BEES, FORAGING

95/96-2043 AUTONOMOUSLY REPLICATING SEQUENCE, ORIGIN RECOGNITION COMPLEX (ORC), MOLECULAR BIOLOGY, PROTEINS, DNA REPLICATION, YEAST

95/96-1006 AUTOPSIES, PATHOLOGY, HEALTH CARE FINANCING ADMINISTRATION, HOSPITAL DEATHS, MEDICAL PRACTICES

95/96-1912 AUTOSOMAL DOMINANCE, GENE ENCODING, TRIPLET REPEAT, MYOTONIC DYSTROPHY, KINASES, RIBONUCLEIC ACID (RNA), ENZYMES, MUSCLE ENZYMES, GENETIC MUTATIONS

95/96-1615 AUTOSOMAL DOMINANT POLYCYSTIC (ADP), KIDNEY DISEASES, ADP KIDNEY DISEASES, NEPHROLOGY, RENAL DISEASE, INSULIN-DEPENDENT DIABETES MELLITUS , HYPERTENSION/BLACKS

95/96-1236 AUTOTROPHIC MICROORGANISMS, HETEROTROPHIC MICROORGANISMS, ROCK AQUIFERS, HYDROGEN, ENERGY SOURCES, ECOSYSTEMS, MICROBIAL ENVIRONMENT, SLIMES, NUTRIENTS

95/96-0931 AUTUMN LEAVES, FOLIAGE CHANGES, LEAF PIGMENTATION, TOURISM/AUTUMN, DECIDUOUS TREES, ENVIRONMENTAL CONSERVATION

95/96-1224 AUXIN, NITROGEN, LEGUMES, LIPO-CHITOOLIGOSACCHARIDES, BIOCHEMISTRY, PLANTS/LEGUMES, BACTERIA, RHIBOZIUM

95/96-2444 AUXINS, CLINOSTATS, GRAVITY, GERMINATION, BOTANY, PLANT GROWTH, GEOTROPISM

95/96-2726 AVERAGE TEMPERATURES, YEAR 1995, CLIMATE, TEMPERATURE MEASUREMENTS, GLOBAL WARMING

95/96-0303 AVIAN BIOLOGY, BIRDS, ORNITHOLOGY, RAINFORESTS, ANIMAL BEHAVIOR, HORNBILLS, BUCEROTIFORMES

95/96-2372 AVIAN BOTULISM, WETLANDS, CLOSTRIDIUM BOTULINUM, BACTERIA, BOTULISM, TOXINS, BIRDS

95/96-2199 AVIAN ECOLOGY, RIO GRANDE, WETLAND HABITATS, EMPIDONAX TRAILII, MOLOTHRUS ATER, ENDANGERED SPECIES, WILLOW FLYCATCHER, ORNITHOLOGY, ETHOLOGY

95/96-1558 AVIAN EVOLUTION, ARCHAEOPTERYX, MESOZOIC BIRDS, PREHISTORIC BIRDS, CRETACEOUS BIRDS, MONONYKUS, ENANTIORNITHES, FOSSILS, BIRDS

95/96-1425 AVIAN EVOLUTION, CHINA, FOSSILS, BIRDS, JURASSIC, BEAKED BIRDS, ARCHAEOPTERYX, CONFUCIUSORNIS SANCTUS, FEATHERED BIRDS

95/96-0367 AVIAN EVOLUTION, ORNITHOLOGY, CRETACEOUS, EXTINCTIONS, PASSERINES, BIRDS/EVOLUTION, PHYLOGENETICS

95/96-0805 AVIAN EVOLUTION, WATERFOWL/PREHISTORIC, ANCIENT BIRDS, DIATRYMA, FOSSILS, PALEONTOLOGY, FLIGHTLESS BIRDS

95/96-0052 AVIAN INFLUENZA A, CHICKENS, SHORE-BIRD MIGRATIONS, DISEASE TRANSMISSION, ANIMAL DISEASES, MEXICO, POULTRY DISEASES

95/96-1249 AVIAN MIGRATION, SOARING RAPTORS, FLAPPING RAPTORS, ORNITHOLOGY, RAPTOR MIGRATION ROUTES, VERACRUZ FLYWAY

95/96-0430 AVICIDIN-RADIATION THERAPY, ANTIBODY VECTOR/RADIATION, STREPTOVIDIN, BIOTIN, RADIATION, CANCER, ANTI-CANCER THERAPY

95/96-0869 AVOCETS, IBISES, EGRETS, BLUE HERONS, DUCKS, GREAT SALT LAKE, UTAH, FLIES, SHRIMP, GULLS, PELICANS, PHALAROPES

95/96-2546 AXON DEGENERATION, BRAIN REGIONS, MOTOR CONROL LOSS, CANINE SLEEP DISORDERS, SLEEP DISORDERS, NARCOLEPSY, CATAPLEXY

95/96-0824 AXONAL GUIDANCE, AXONS, NETRIN-1, SEMAPHORIN, NEURONS, NERVOUS SYSTEM

95/96-2020 AXONS, BRAIN CELLS, VERTEBRATES, LOCOMOTION, NEURAL NETWORKS, SPINAL CORD, BASAL GANGLIA, MOVEMENT

95/96-1073 AXONS, DRUG ABUSE/ECSTASY, BRAIN DAMAGE/ECSTASY, RECREATIONAL DRUGS, SERATONIN, ECSTASY, MDMA, NEURONS/DAMAGE

95/96-0198 AXONS, NERVE CELLS, GUIDANCE MOLECULES, SYNAPSES, GROWTH CONES, REPULSION MOLECULES, REGENERATION/NERVES, BRAIN, NEURONS

95/96-0824 AXONS, NETRIN-1, SEMAPHORIN, NEURONS, NERVOUS SYSTEM, AXONAL GUIDANCE

95/96-0216 AXONS, NETRINS, COLLAPSIN, SEMAPHORN, NERVE-GUIDING MOLECULES, GUIDANCE MOLECULES/AXONS, NEUROSCIENCE

95/96-1913 AXONS, REGENERATION, SURGICAL PROCEDURES, ULTRASOUND, CRYOSURGERY, TISSUE REMOVAL, FREEZING, CANCER, NERVE SHEATHS

95/96-1751 AYU, NAGARA RIVER, JAPAN, WATER DAMS, FLOODING, SALMON, SWEETFISH, FISH, SATSOKIMASU

95/96-0307 AZALEAS, HORTICULTURE, GARDENING, RHODODENDRONS, SHRUBS/GARDENS, EVERGREEN SHRUBS, ASIAN RHODODENRONS

95/96-0778 AZITHROMYCIN, DOXYCYCLINE, SEXUALLY TRANSMITTED DISEASES (STDS), NONGONOCOCCAL URETHRITIS, HIV TRANSMISSION, CHLAMYDIA TRACHOMATIS, UREALPLASMA UREALYTICUM

95/96-2114 AZT, ANTIVIRAL DRUGS, FOOD AND DRUG ADMINISTRATION (FDA), CD4+ CELLS, ZUDOVIDINE, HUMAN IMMUNODEFICIENCY VIRUS (HIV), AIDS, SAQUINAR

95/96-1536 AZT, CD4 CELLS, IMMUNE SYSTEM, ACQUIRED IMMUNODEFICIENCY SYNDROME, TC (3-), AIDS, HUMAN IMMUNODEFICIENCY VIRUS (HIV), ANTI-HIV DRUGS

95/96-0756 AZT, HYDROXYSUREA, DNA SYNTHESIS, VIRAL REPLICATION, HUMAN IMMUNODEFICIENCY VIRUS (HIV), ACQUIRED IMMUNODEFICIENCY SYNDROME, AIDS DRUGS, CANCER DRUGS, DIDANOSINE

95/96-2264 AZT, NON-NUCLEOSIDE REVERSE TRANSCRIPTASE, CLINICAL TRIALS, SURROGATE MARKERS, DRUG DEVELOPMENT, HUMAN IMMUNODEFICIENCY VIRUS (HIV), AIDS, PROTEASE INHIBITORS, NUCLEOSIDE ANALOGS

95/96-2572 AZT, TIME OF EXPOSURE, DISULFIDE-SUBSTITUTED BENZAMIDES, REPLICATION INHIBITION, HUMAN IMMUNODEFICIENCY VIRUS (HIV), AIDS, DRUG RESEARCH

95/96-0456 AZT/PREGNANCY, PREGNANCY/AIDS, DEVELOPING COUNTRIES, TRIAL 076, ACQUIRED IMMUNODEFICIENCY SYNDROME, AIDS TREATMENT, TRANSMISSION/AIDS

95/96-2579 B CELLS, ANTIBODIES, VIRUSES, HOST-VIRUS RELATIONSHIP, IMMUNE SYSTEM, T CELLS

95/96-1116 B CELLS, GENE THERAPY, IMMUNE RESPONSE, VIRUSES/GENE-LOADED, CD4 CELLS, ADENOVIRUSES, INTERLEUKIN-12, GAMMA INTERFERON

95/96-0702 B VITAMINS, FOLIC ACID, CORONARY HEART DISEASE, IMMUNE SYSTEM, CANCER, VITAMIN DEFICIENCIES, DEPRESSION, B12 VITAMIN, SOURCES/B VITAMINS

95/96-0171 B-12, HEART ATTACKS, VEGETABLES/GREEN, HOMOCYSTEINE, DIET, FOLACIN, VITAMIN B, FOLIC ACID, B-6

95/96-0171 B-6, B-12, HEART ATTACKS, VEGETABLES/GREEN, HOMOCYSTEINE, DIET, FOLACIN, VITAMIN B, FOLIC ACID

95/96-1719 B-GALACTOSIDASE, TUMORS, DRUGS, AGING, CELL AGING, SENESCENCE

95/96-0702 B12 VITAMIN, SOURCES/B VITAMINS, B VITAMINS, FOLIC ACID, CORONARY HEART DISEASE, IMMUNE SYSTEM, CANCER, VITAMIN DEFICIENCIES, DEPRESSION

95/96-0296 BABBLING/INFANTS, VOCAL COMMUNICATION, DEVELOPMENT/SPEECH, SPEECH/HUMAN, LANGUAGE

95/96-0287 BABIES, ARM WAVING, VISUAL CONTROL/ARMS, BRAIN DAMAGE, LIMB MOVEMENTS, NEONATES, PERCEPTUO-MOTOR CONTROL

95/96-1174 BABIES, POPULATION GROWTH, ENVIRONMENTAL PROTECTION, HUMAN POPULATION, POLLUTION, NATURAL RESOURCES

95/96-1212 BABIES/SURVIVAL RATES, NEONATAL STEROID THERAPY, ANTENATAL STEROID THERAPY, LOW BIRTH WEIGHT INFANTS, CAESAREAN SECTION, GESTATIONAL AGE, TERM BABIES/SURVIVAL, NEONATAL THERAPY, RESPIRATORY DISTRESS SYNDROME

95/96-0457 BABOON BONE MARROW CELLS/TRANSPLANTS, BONE MARROW TRANSPLANTS, SPECIES-TO-SPECIES TRANSPLANTS, ACQUIRED IMMUNODEFICIENCY SYNDROME, HUMAN IMMUNODEFICIENCY VIRUS (HIV)

95/96-2113 BABOON-TO-HUMAN BONE MARROW TRANSP., XENOTRANSPLANTATION, INFECTIOUS DISEASES, NEUTROPENIA, AIDS, IMMUNE SYSTEM, HUMAN IMMUNODEFICIENCY VIRUS (HIV)

95/96-0285 BABOONS, MICROSATELLITE SEQUENCES, REPRODUCTION/BABOONS, PRIMATE RESEARCH, DUNG, DNA/DUNG, GENETIC STUDIES/NONINVASIVE, NUCLEAR DNA, POLYMERASE CHAIN REACTION (PCR), PRIMERS

95/96-2466 BABOONS, PRIMATES, GERONTOLOGY, MAMMAL GERONTOLOGY, AGING

95/96-2279 BABY FOOD, RICE CAKES, INFECTIOUS MATERIAL, FERMENTATION, BACTERIA, LACTOCOCCUS LACTIS, THIRD-WORLD COUNTRIES, DIARRHEAL DISEASES

95/96-1634 BABY FORMULA, INFANT NUTRITION, POLLUTED WATER SUPPLIES, MALNUTRITION, AFRICA, WOMEN'S ISSUES, INFANTS, BREAST FEEDING

95/96-1836 BACCHARIS, LANDSCAPING, XERISCAPES, SEED PAPPUS, ARID REGION PLANTS, PLANT BREEDING, HYBRIDIZATION, DESERT BROOM, COYOTE BUSH

95/96-0897 BACILLUS, AMBER, ANTIBIOTICS, ANCIENT BACTERIA, MICROBIOOGY, MICROBE RESURRECTION, SPORES

95/96-0760 BACILLUS, BACTERIA, ANTIBIOTICS, FORESPORE, SOIL BACTERIUM, BINARY FISSON/BACTERIA

95/96-0617 BACILLUS, PENICILLIUM, FUSARIUM, TRICHODERMA, BIOREMEDIATION/OIL, SENECIO GLAUCUS, SOIL REMEDIATION/OIL, ARTHROBACTER, RHODOCOCCUS, PSEUDOMONAS

95/96-0749 BACILLUS CALMETTE-GUERIN (BCG), VACCINES, TUBERCULOSIS/VACCINE, DRUG-RESISTANCE/TUBERCULOSIS STRAINS, PUBLIC HEALTH, MYCOBACTERIUM TUBERCULOSIS

95/96-1732 BACILLUS SPHAERICUS, ACTINOMYCES, BACTERIUM, MICROBIOLOGY, ANIMATED SUSPENSION, MICROORGANISMS

95/96-1720 BACILLUS SPHAERICUS, MICROBES, FOSSILS, SPORES, AMBER, DRUGS, MICROBIOLOGY, BACTERIA

95/96-0887 BACILLUS SPHAERICUS, MICROBIOLOGY, SPORES/BACTERIA, DNA, AMBER, BACTERIAL SPORES, BEES

95/96-0512 BACILLUS SPHAEROIDES, BACTERIUM/BEES, REANIMATED ANCIENT MICOORGANISMS, AMBER, PHARMOLOGICAL STUDIES, ANCIENT BACTERIA, DNA, RIBOSOMAL DNA SEQUENCING

95/96-1245 BACILLUS SUBTILIS, BACTERIOPHAGES, VIRUSES, MICROBIOLOGY, BACTERIA

95/96-0815 BACILLUS SUBTILIS, CSS TRANSCRIPTION FACTORS, CELL TYPE-SPECIFIC (CSS), MOLECULAR BIOLOGY, PROTEIN SpoIIAB, ASYMMETRIC SEPTATION, CELL SPECIALIZATION

95/96-1432 BACILLUS SUBTILIS, DIFFERENTIATION, SPORE FORMATION, SPOIIE, CELL-SPECIFIC TRANSCRIPTION, ASYMMETRIC CELL DIVISION

95/96-1431 BACILLUS SUBTILIS, SPORE FORMATION, CELL PROTEINS, PROTEIN LOCALIZATION, ASYMMETRIC CELL DIVISION, DIFFERENTIATION, MEMBRANE PROTEINS, SPOIIE

95/96-0315 BACILLUS THURINGIENSIS (BT), GENETIC ENGINEERING, POTATOES, INSECTICIDES, TOXINS/BT, GENES, BEETLES

95/96-1321 BACK PAIN, ORTHOPEDICS, LOW BACK PAIN, CHIROPRACTORS, PHYSICAL THERAPY, PAIN RELIEVERS

95/96-2481 BACKBONES, SCUTISOREX SOMERENI, AFRICA, VERTEBRAE, FLEXIBILITY, SHREWS

Keyword Index

95/96-0844 BACKCOUNTRY, WILDFIRES, FOREST FIRES, ECOSYSTEMS, FOREST SERVICE, FIRES

95/96-2393 BACKGROUND NOISE, SOUND FREQUENCIES, 3 M, EARS, HEARING AIDS, HEARING IMPAIRED

95/96-0563 BACKTAILED GNATCATCHER, CONSERVATION, ENDANGERED SPECIES ACT, COASTAL SAGE SCRUB, ORNITHOLOGY, CALIFORNIA, GNATCATCHERS

95/96-0760 BACTERIA, ANTIBIOTICS, FORESPORE, SOIL BACTERIUM, BINARY FISSON/BACTERIA, BACILLUS

95/96-1720 BACTERIA, BACILLUS SPHAERICUS, MICROBES, FOSSILS, SPORES, AMBER, DRUGS, MICROBIOLOGY

95/96-1245 BACTERIA, BACILLUS SUBTILIS, BACTERIOPHAGES, VIRUSES, MICROBIOLOGY

95/96-2040 BACTERIA, BIRDS, ANAEROBIC LAKES, FOSSILS, FEATHERS

95/96-2656 BACTERIA, BOTULISM, CLOSTRIDIUM BOTULINUM, WATERFOWL, LAKE GRAND-LIEU/FRANCE, WATER CONTAMINATION, BIRDS

95/96-2372 BACTERIA, BOTULISM, TOXINS, BIRDS, AVIAN BOTULISM, WETLANDS, CLOSTRIDIUM BOTULINUM

95/96-1180 BACTERIA, CLEANLINESS, FOOD-BORNE ILLNESS, KITCHENS, SALMONELLA, STAPHYLOCOCCUS, CONTAMINATION/KITCHEN, PATHOGENS

95/96-1160 BACTERIA, CLIMATE, GLOBAL WARMING, GREENHOUSE EFFECT, TROPICAL DISEASES, ATMOSPHERIC CHANGES, FOSSIL FUELS, METHANE, TEMPERATURE/INCREASES

95/96-0506 BACTERIA, DNA, INFECTIOUS DISEASES, MUTATIONS, GONORRHEA, HAEMOPHILUS INFLUENZAE, STREPTOCOCCUS PNEUMONIAE

95/96-2031 BACTERIA, ECOSYSTEMS, CAVES, CAVE-DWELLING INVERTEBRATES, INVERTEBRATES, HYDROGEN SULFIDE, OXIDIZATION, CAVE-DWELLING BACTERIA

95/96-0696 BACTERIA, ESCHERICHIA COLI, KIDNEY INFECTIONS, BLADDER INFECTIONS, URINARY TRACT INFECTIONS, ANTIBIOTICS

95/96-1970 BACTERIA, FEDERATION OF AMERICAN SCIENTISTS, CENTERS FOR DISEASE CONTROL (CDC), PNEUMONIC PLAGUE, EBOLA VIRUS, AMERICAN SOCIETY FOR MICROBIOLOGY, MALARIA, TUBERCULOSIS, VANCOMYCIN, PLASMIDS, ENTEROCOCCI, STAPHYLOCOCCUS AUREUS

95/96-2259 BACTERIA, INVASION MECHANISMS, HOST CELL ROUTINES, SALMONELLA, SHIGELLA, PATHOGENIC BACTERIA, ADHESIN PROTEINS, BACTERIAL ADHESION

95/96-2279 BACTERIA, LACTOCOCCUS LACTIS, THIRD-WORLD COUNTRIES, DIARRHEAL DISEASES, BABY FOOD, RICE CAKES, INFECTIOUS MATERIAL, FERMENTATION

95/96-0440 BACTERIA, LISTERIA, PASTEURIZATION, CHEESE, REFRIGERATION, ENCEPHALITIC DISEASES

95/96-2472 BACTERIA, MICROBES, METHANOGENS, HYDROGEN, IRON, CARBON DIOXIDE, AQUIFERS, BASALT ROCK, PHOTOSYNTHESIS

95/96-1777 BACTERIA, PEST CONTROL, OZONE DEPLETION, METHYL BROMIDE, INSECTICIDES, CROP FUMIGATION

95/96-1525 BACTERIA, PSEUDOMONAS, CHLOROBENZOATE DEGRADATION, SOIL BACTERIA, MICROBIAL ECOLOGY, BIOREMEDIATION

95/96-0229 BACTERIA, RATS, SEWERS, CROCODILES, SNAKES, COCKROACHES

95/96-1224 BACTERIA, RHIBOZIUM, AUXIN, NITROGEN, LEGUMES, LIPO-CHITOOLIGOSACCHARIDES, BIOCHEMISTRY, PLANTS/LEGUMES

95/96-1658 BACTERIA, SEWAGE, WORLD HEALTH ORGANIZATION (WHO), UKRAINE, PUBLIC HEALTH, INFECTIOUS DISEASES, CHOLERA, EPIDEMICS

95/96-1347 BACTERIA, STETHOSCOPES, NURSES, PARAMEDICS, DOCTORS, STAPHYLOCOCCUS, INFECTIOUS DISEASE, PREVENTIVE MEDICINE

95/96-1818 BACTERIA, SUBTERRANEAN BACTERIA, BIOSPHERE, OIL RESERVOIRS

95/96-2502 BACTERIA, SUBTERRARNEAN ENVIRONMENTS, BIOMASS, ENERGY, PRIMARY PRODUCTIVITY, FOOD CHAINS, SOLAR ENERGY, PHOTOSYNTHESIS

95/96-0444 BACTERIA, VIBRO CHOLERAE, GENES, EPIDEMICS, INDIA/CHOLERA, CHOLERA

95/96-0528 BACTERIA, VIRUSES, EXTINCTION, MAMMALS, FOSSILS, PATHOGENS

95/96-2635 BACTERIA IDENTIFICATION, DNA, RNA, GENETIC IDENTITY TAGS, POLYMERASE CHAIN REACTION

95/96-0914 BACTERIA/SOIL, ROOT, CROP SCIENCE, PLANTS/GENETIC ENGINEERING, DISEASE RESISTANCE/CROPS, SOIL-BORNE PATHOGENS, PSEUDOMONAS BACTERIA, ANTI-FUNGAL SUBSTANCES, WHEAT DISEASES, TAKE-ALL DISEASE, ANTIBIOTICS

95/96-2259 BACTERIAL ADHESION, BACTERIA, INVASION MECHANISMS, HOST CELL ROUTINES, SALMONELLA, SHIGELLA, PATHOGENIC BACTERIA, ADHESIN PROTEINS

95/96-0271 BACTERIAL ANTIBODY TESTS, BIOLOGICAL WARFARE, TULAREMIA, CHOLERA, ANTHRAX, BUBONIC PLAGUE, IRAQ, WEAPONS MANUFACTURE, DETECTION SYSTEMS

95/96-0766 BACTERIAL COLONIES, BIOCHEMISTRY, PHYSICS, CELL COMMUNICATION, ESCHERICHIA COLI, COLONIES/BACTERIA

95/96-2269 BACTERIAL DISEASES, MENINGITIS, STREPTOCOCCUS PNEUMONIAE, HAEMOPHILUS INFLUENZAE, NEISSERIA MENINGITIDIS, BRAIN, SPINAL CORD, INFECTIOUS DISEASES

95/96-0454 BACTERIAL DISEASES, MICROBIAL INTERFERENCE THERAPY, CLOSTRIDIUM DIFFICLE, ANTIBODIES, MONOCLONAL ANTIBODIES, ANTIBIOTICS

95/96-0157 BACTERIAL DISEASES, PENICILLIN, BROAD-SPECTRUM DRUGS, NARROW-SPECTRUM DRUGS, DRUG-RESISTANT BACTERIA, TUBERCULOSIS, ANTIBIOTICS

95/96-2689 BACTERIAL DISEASES, REEF DESTRUCTION, CORAL REEFS, ELLIPTICAL STAR CORAL, PILLAR CORAL, FLORIDA KEYS

95/96-2554 BACTERIAL DISEASES, ULCERS, GASTRITIS, STOMACH, HELICOBACTER PYLORI, CANCER, ANTIBIOTICS, HISTAMINE 2-RECEPTOR BLOCKERS

95/96-2149 BACTERIAL ENZYMES, PHOTOSYNTHESIS, WATER LOSS, CARBON DIOXIDE, RUBISCO, RIBULOSE BIPHOSPHATE, ESCHERICHIA COLI, ARID REGIONS, PLANT BEHAVIOR

95/96-1595 BACTERIAL INFECTIONS, FUNGAL INFECTIONS, HAZARDOUS MATERIALS, NAIL CARE, PUBLIC HEALTH, ARTIFICIAL NAILS, FINGERNAILS, MANICURES

95/96-2563 BACTERIAL INFECTIONS, LYME DISEASE, PLAGUE, RICKETTSIAL DISEASES, BARTONELLA INFECTIONS, EHRLICHIOSIS, TICKS, FLEAS

95/96-0411 BACTERIAL INFECTIONS, PNEUMOCOCCAL INFECTION, PNEUMONIA, MENINGITIS, SEPTIC ARTHRITIS, SEPTICEMIA, OTITIS MEDIA, LUNG DISEASES

95/96-2274 BACTERIAL MENINGITIS, HAEMOPHILUS INFLUENZAE TYPE B, DISEASE SURVEILLANCE SYSTEMS, MENINGITIS, VACCINATION PROGRAMS, INFANTS, CHILDREN

95/96-1833 BACTERIAL NECROSIS, SONORAN DESERT, DESERT PLANTS, ARID REGION PLANTS, PLANT BEHAVIOR, CACTUS, CARNEGIEA GIGANTEAIS, SAGUARO CACTUS

95/96-0714 BACTERIAL SINUSITIS, ANTIHISTAMINES, MUCUS, SINUSITIS, SINUSES, ALLERGIES, CHRONIC SINUSITIS

95/96-0887 BACTERIAL SPORES, BEES, BACILLUS SPHAERICUS, MICROBIOLOGY, SPORES/BACTERIA, DNA, AMBER

95/96-1064 BACTERIAL SUPERANTIGENS, ORAL TOLERANCE, MULTIPLE SCLEROSIS, RHEUMATOID ARTHRITIS, AUTOIMMUNE DISEASES, MOLECULAR MIMICRY

95/96-2578 BACTERIAL VAGINOSIS (BV), REPRODUCTIVE TRACT INFECTIONS, UREAPLASMA UREALYTICUM, ANTIBIOTICS, PREGNANCY, INFECTIONS, PREMATURE BIRTHS

95/96-1552 BACTERIOLOGY, NAPTHALENE, ANTHRACENE, TANSY RAGWORT, TOXICOLOGY, WHALE BACTERIA, SHEEP BACTERIA

95/96-2261 BACTERIOLOGY, RADIATION RESISTANCE, DEINOCOCCUS RADIODURANS, CHROMOSOME DAMAGE, EVOLUTION, DNA REPAIR, RECA GENE

95/96-0834 BACTERIOPHAGE LAMBDA, LYSIS, LYSOGENY, MODELS/GENETIC, GENETIC CONDUCTION, NETWORKS/GENETIC, CIRCUITS/GENETIC

95/96-1245 BACTERIOPHAGES, VIRUSES, MICROBIOLOGY, BACTERIA, BACILLUS SUBTILIS

95/96-1732 BACTERIUM, MICROBIOLOGY, ANIMATED SUSPENSION, MICROORGANISMS, BACILLUS SPHAERICUS, ACTINOMYCES

95/96-0512 BACTERIUM/BEES, REANIMATED ANCIENT MICOORGANISMS, AMBER, PHARMOLOGICAL STUDIES, ANCIENT BACTERIA, DNA, RIBOSOMAL DNA SEQUENCING, BACILLUS SPHAEROIDES

95/96-0762 BACTERIUM/OYSTERS, SEAFOOD/UNCOOKED, FOOD POISONING, VIBRIO VULNIFICUS INFECTION, OYSTERS

95/96-2650 BACULOVIRUSES, PUBLIC SAFETY, GENETICALLY MODIFIED VIRUSES, AGRICULTURE, PEST CONTROL, FIELD TESTS, TESTING SAFETY

95/96-2074 BADIA, JORDON, SHEPHERDS, DESERTS, ENVIRONMENTAL PROTECTION, WATER SCARCITY, BEDOUIN

95/96-0638 BAFFIN BAY, BOWHEAD WHALES, WHALES, CALANUS COPEPODS, ANIMAL PROTECTION, MARINE MAMMALS, INTERNATIONAL WHALING COMMISSION-IWC, MUKTUK, BALEEN

95/96-0843 BAIDOA, FAMINE, STARVATION, DIET, CONCERN WORLDWIDE, RELIEF AGENCIES, SOMALIA

95/96-0325 BAILEVA MULTIRADIATA, PLANTS/FLOWERING, DESERT MARIGOLD, FLORA/DESERT, WILDFLOWERS

95/96-1877 BAIRD'S SPARROW, AMMODRAMUS BAIRDII, SONGBIRDS, HABITAT LOSS, THREATENED SPECIES, POPULATION DYNAMICS, PRAIRIES, BIRDS, GRAZING

95/96-2103 BALANCE, JUGGLING, ROTATIONAL INERTIA, VESTIBULAR SYSTEM, COLLAGEN, CONTORTIONISTS, ACROBATS

95/96-1190 BALDING, BIOTECHNOLOGY, GROWTH FACTORS, HAIR COLOR, TESTOSTERONE/HAIR LOSS, GENE THERAPY

95/96-1041 BALDNESS, GENE THERAPY, HAIR GROWTH

95/96-0638 BALEEN, BAFFIN BAY, BOWHEAD WHALES, WHALES, CALANUS COPEPODS, ANIMAL PROTECTION, MARINE MAMMALS, INTERNATIONAL WHALING COMMISSION-IWC, MUKTUK

95/96-2688 BALLOCHBUIE, BIRDS, CALEDONIAN FOREST, CROWN LANDS, SPECIAL PROTECTION AREA (SPA), SPECIAL AREA FOR CONSERVATION (SAC), GREAT BRITAIN, ENVIRONMENTAL PROTECTION, BALMORAL, LOCHNAGAR

95/96-1644 BALLOON ANGIOPLASTY, POLYMERS, BLOOD CLOTS, PHOSPHORYCHOLINE, STENTS, ANGIOPLASTY

95/96-1935 BALLOON ANGIOPLASTY, STENOSIS, ATHERECTOMY, EXIMER LASER ANGIOPLASTY, STENTING, REVASCULARIZATION, BYPASS SURGERY, ATHEROSLEROTIC PLAQUE, HEART DISEASE, CORONARY ARTERIES

95/96-1603 BALLOON VALVOTOMY, VULVOPLASTY, RHEUMATIC FEVER, CARDIAC SURGERY, MITRAL VALVE STENOSIS, HEART DISEASE

95/96-1982 BALLOONS, CHOKING, ASPHYXIATION, CHILDREN, ENDOSCOPY, CONSUMER PRODUCTS SAFETY COMMISSION, HOUSEHOLD SAFETY

95/96-2688 BALMORAL, LOCHNAGAR, BALLOCHBUIE, BIRDS, CALEDONIAN FOREST, CROWN LANDS, SPECIAL PROTECTION AREA (SPA), SPECIAL AREA FOR CONSERVATION (SAC), GREAT BRITAIN, ENVIRONMENTAL PROTECTION

95/96-1853 BALTIC SEA, INT'L. COUNCIL FOR EXPLORATION/SEAS, OVERFISHING, COD, FISHING, BRITAIN, NORTH SEA

95/96-1839 BAMBOO, AGRICULTURE, JAMAICA, DOMESTIC USES/BAMBOO, BAMBUSA VULGARIS, PLANTS

95/96-1893 BAMBOO, FEEDING HABITS, AILUROPODA MELANOLEUCA, PANDAS, GIANT PANDAS, HUNTING, BLACK MARKET, ENDANGERED SPECIES

95/96-1839 BAMBUSA VULGARIS, PLANTS, BAMBOO, AGRICULTURE, JAMAICA, DOMESTIC USES/BAMBOO

95/96-2236 BANDAGES, WOUNDS, HEALING, SILVER DRESSING, ANTISEPTICS, ARGLAES, DRESSINGS, SEPTIC WOUNDS, INFECTIONS

95/96-0842 BANFF NATIONAL PARK, CANADIAN PACIFIC RAILWAY (CPR), CANADIAN ROCKIES, LAND DEVELOPMENT, TOURISM/CANADA, NORTH AMERICAN MAMMALS, NATIONAL PARKS

95/96-2015 BANGLEDESH, CONTRACEPTIVES, USAID, SOCIAL MARKETING COMPANY, CONDOMS, BIRTH CONTROL

95/96-2007 BANGLEDESH, FAMILY PLANNING, CONTRACEPTIVES, BIRTH CONTROL, PUBLIC HEALTH

95/96-0007 BANKSIA, ENDANGERED SPECIES, CALYTRIX ENEABBENSIS, PLANTS/FLOWERING, FLOWERS, AUSTRALIA, FLORA/AUSTRALIA, WILDFLOWERS, DRYANDRA

95/96-1704 BANNED SUBSTANCES, WORLD HEALTH ORGANIZATION (WHO), SUBSTANCE ABUSE, DRUG ABUSE, SPORTS, ATHLETES

95/96-1726 BARBITURATES, PHENOBARBITAL, PREGNANCY, INTELLIGENCE DEFICITS, COGNITIVE DEVELOPMENT, PRENATAL BARBITURATE EXPOSURE, NEONATAL NEUROLOGY

95/96-1577 BARBUS, CYPRINID FISH, INTRALACUSTRINE SPECIATION, EVOLUTION, FISHING REGULATIONS, LAKE TANA, SPECIES FLOCKS

95/96-0861 BARIUM SULFATE, BLACK SMOKERS, HYDROTHERMAL VENTS, GEOLOGY, OCEAN FLOOR, WORMS, TUBE WORMS, VESTIMENTIFERANS

95/96-0249 BARK BEETLES, GLOBAL WARMING EFFECTS, BOREAL FORESTS, X-RAY DENSI-TOMOGRAPHY, EVAPOTRANSPIRATION, MOISTURE STRESS/TREES, INSECT INFESTATIONS

95/96-2487 BAROMETRIC PRESSURE, PIPISTRELLE BATS, ENERGY CONSERVATION, BATS, SMALL MAMMALS, VITALI ORGAN, MAMMALS, HIBERNATION

95/96-0660 BAROMETRIC PRESSURE/BATS, VITALI ORGAN, RESPIRATION/BATS, METABOLISM/BATS, ATMOSPHERIC PRESSURE, ANIMAL BEHAVIOR, BATS/HUNTING

95/96-1698 BARRIER CONTRACEPTIVE METHODS, FOAMING TABLETS, CONTRACEPTIVE FILM, BIRTH CONTROL, WOMEN'S HEALTH, FAMILY PLANNING, SEXUALLY TRANSMITTED DISEASES (STDS)

95/96-1981 BARRIER METHODS, INTRAUTERINE DEVICES (IUDS), DISEASE TRANSMISSION, FAMILY PLANNING, CONTRACEPTIVES, SEXUALLY TRANSMITTED DISEASES (STDS), ABORTIFACIENTS, BIRTH CONTROL

95/96-2563 BARTONELLA INFECTIONS, EHRLICHIOSIS, TICKS, FLEAS, BACTERIAL INFECTIONS, LYME DISEASE, PLAGUE, RICKETTSIAL DISEASES

95/96-1619 BASAL CELL CARCINOMA, BLEOMYCIN, SKIN CANCER, CANCER THERAPY, ELECTRI'L.PULSE ANTICANCER TREATMENT, MALIGNANT MELANOMA

95/96-2732 BASAL CELL CARCINOMAS, MELANOMAS, PHOTOREACTIVATION, SUNSCREENS, ULTRAVIOLET RADIATION, OZONE, SKIN CANCER, DNA DAMAGE, CHLOROFLUOROCARBONS, SQUAMOUS CELL CARCINOMAS

Keyword Index

95/96-1312 BASAL CELL CARCINOMAS, SQUAMOUS CELL CARCINOMAS, ULTRAVIOLET RADIATION, ACTINIC KERATOSES, SKIN CANCER TREATMENT, CARCINOMAS, PREMALIGNANT LESIONS, HIGH-FAT DIET/SKIN CANCER

95/96-1944 BASAL GANGLIA, DRUG THERAPY, BEHAVIOR THERAPY, THERAPY, OBESSIVE COMPULSIVE DISORDERS (OCD), ANXIETY, CONTROL, STRESS, CEREBRAL CORTEX

95/96-2020 BASAL GANGLIA, MOVEMENT, AXONS, BRAIN CELLS, VERTEBRATES, LOCOMOTION, NEURAL NETWORKS, SPINAL CORD

95/96-2384 BASALT FLOWS, GEOLOGY, SUPERPLUME, OCEANIC CRUST, MANTLE CONVECTION

95/96-2472 BASALT ROCK, PHOTOSYNTHESIS, BACTERIA, MICROBES, METHANOGENS, HYDROGEN, IRON, CARBON DIOXIDE, AQUIFERS

95/96-2045 BASE METAL INDUSTRIES, INDUSTRIAL SAFETY, OCCUPATIONAL INJURIES, BUREAU OF LABOR STATISTICS, TOXIC GASES, ARSENIC COMPOUND, CHELATION THERAPY, ARSINE

95/96-1485 BASEBALL, TRAVEL, TIME ZONES, PROFESSIONAL ATHLETES, AIRPLANES, FLYING, JET LAG, ATHLETIC PERFORMANCE

95/96-2353 BASIC RESEARCH, DISEASE TREATMENT, GENETIC ENGINEERING, GENE THERAPY, CLINICAL TRIALS

95/96-1448 BASIC/APPLIED RESEARCH, CHLOROFLUOROCARBONS (CFCS), NOBEL PRIZE IN CHEMISTRY, ENVIRONMENTAL CHEMISTRY, OZONE DEPLETION, NITROGEN OXIDES

95/96-2185 BASILISK BASILISK, MECHANICS/LOCOMOTION, LIZARDS, ANIMAL LOCOMOTION, NEUROPHYSIOLOGY, LOCOMOTION MODELS, JESUS CHRIST LIZARD

95/96-0594 BASS STRAIT, EVOLUTION, ANTHROPOLOGY, ABORIGINES, TASMANIA, AUSTRALIA

95/96-0985 BASS STRAIT, MUTTONBIRDS, ANIMAL HARVESTING, AUSTRALIA, ABORIGINES, BIRDS, SHORT-TAIL SHEARWATERS

95/96-0640 BAT CONSERVATION INT'L. (BCI), POLLINATION, CROP DAMAGE CONTROL, MAMMALS/BATS, BATS, INSECT CONTROL, ENDANGERED SPECIES

95/96-1975 BATS, BIRDS, SPUTUM CULTURES, FUNGI, HISTOPLASMOSIS, HISTOPLASMA CAPSULATUM, GUANO, IMMUNITY

95/96-2493 BATS, GREAT BASIN NATIONAL PARK, WILDLIFE CONSERVATION, MYOTIS, PARK MANAGEMENT

95/96-0071 BATS, INSECT ATTRACTION, STREET LAMPS, ECHOLOCATION, ANIMAL BEHAVIOR, FOOD SOURCES/BATS, EUROPE

95/96-0640 BATS, INSECT CONTROL, ENDANGERED SPECIES, BAT CONSERVATION INT'L. (BCI), POLLINATION, CROP DAMAGE CONTROL, MAMMALS/BATS

95/96-1977 BATS, RABIES VIRUS, ADVISORY COMMITTEE ON IMMUNIZATION, ANIMAL BITES, DISEASE TRANSMISSION

95/96-2496 BATS, SCARAB BEETLES, TIGER BEETLES, SONAR, BEETLES, DEFENSE MECHANISMS

95/96-2487 BATS, SMALL MAMMALS, VITALI ORGAN, MAMMALS, HIBERNATION, BAROMETRIC PRESSURE, PIPISTRELLE BATS, ENERGY CONSERVATION

95/96-0660 BATS/HUNTING, BAROMETRIC PRESSURE/BATS, VITALI ORGAN, RESPIRATION/BATS, METABOLISM/BATS, ATMOSPHERIC PRESSURE, ANIMAL BEHAVIOR

95/96-1127 BATTEN DISEASE, CHILDHOOD DISEASES, NEURODEGENERATIVE DISORDERS, GENETICS, BRAIN DISORDERS, BLINDNESS

95/96-0866 BATTERIES, ELECTRIC CARS, EMISSIONS, POLLUTION, NICKEL, LEAD, CARS

95/96-1778 BATTERY OPERATED CARS, AUTO EMISSIONS, AIR POLLUTION, TRANSPORTATION, CALIFORNIA AIR RESOURCES BOARD, ZERO EMISSION VEHICLES, CLEAN CAR REGULATIONS, ELECTRIC CARS

95/96-2675 BATTLEFIELD PRESERVATION, HISTORICAL SITES, RICHMOND NATIONAL BATTLEFIELD PARK, PROPERTY RIGHTS, NATIONAL PARK SERVICE (NPS), SHENANDOAH NATIONAL PARK

95/96-0847 BAY OF SAINT MICHEL, MONT-SAINT MICHEL, SILT, SEDIMENT, FRANCE/TOURISM, GEOLOGY DAMS

95/96-1147 BAYOUS, ATCHAFALAYA SWAMP, U.S. ARMY CORPS OF ENGINEERS, SWAMPS, RIVER SWAMPS, LEVEES

95/96-0434 BCG (BACILLUS CALMETTE-GUERIN), TUBERCULOSIS (TB), GENE REPLACEMENT TECHNIQUES, VIRULENCE GENES, PLASMIDS, NON-CHROMOSOMAL DNA, MYCOBACTERIUM TUBERCULOSIS, VACCINES/TUBERCULOSIS

95/96-0675 BEACHES, ENDANGERED SPECIES, HABITAT PRESERVATION, BIRDS, LEAST TERNS, SEABIRDS, TERNS

95/96-0650 BEACHES/TIDAL ZONES, MARINE BIOLOGY, INTERTIDAL ZONES, PORCELAIN CRABS, PETROLISTHES ERIOMERUS, PETROLISTHES CINCTIPES, CRABS

95/96-2101 BEACON VALLEY, VOLCANIC ASH, GLACIERS, SUBLIME, ICE, ANTARCTICA

95/96-1425 BEAKED BIRDS, ARCHAEOPTERYX, CONFUCIUSORNIS SANCTUS, FEATHERED BIRDS, AVIAN EVOLUTION, CHINA, FOSSILS, BIRDS, JURASSIC

95/96-1723 BEAKS, BIRDS, EVOLUTION, ARCHAEOPTERYX, ENANTIORNITHINES, FOSSILS, PALEONTOLOGY, CONFUCIUSORNIS

95/96-0442 BEAMLINES, BIOLOGY, X-RAYS, SYNCHROTRON, ELECTRON BEAMS

95/96-0333 BEARDED IRISES, FLOWER STRUCTURE, IRIS CLASSIFICATIONS, PLANT BEHAVIOR, GARDENING

95/96-1899 BEARS, ANIMAL BEHAVIOR, PREDATORS, PCBS, SPECIES PROTECTION, URSUS MARITIMUS, POLAR BEARS, ARCTIC

95/96-0346 BEARS, BLACK BEARS, MEXICAN BLACK BEARS, URSUS AMERICANUS EREMICUS, WILDLIFE CONSERVATION, SPECIES RECOLONIZATION, BIG BEND NATIONAL PARK

95/96-0687 BEARS, SPECIES PROTECTION, GRIZZLY BEARS, ENDANGERED SPECIES, MONTANA ROCKIES, URSUS ARCTOS HORRIBILIS, HABITAT/GRIZZLIES

95/96-0342 BEARS, WRANGEL ISLAND, ARCTIC ANIMALS, POLAR BEARS, URSUS MARITIMUS, NATURE RESERVES

95/96-0039 BEARS/GRIZZLY, HABITAT DESTRUCTION, ENDANGERED SPECIES, WILDLIFE CONSERVATION, GRIZZLY BEARS, RECOVERY PLANS, URSUS ARCTOS HORRIBILIS, YELLOWSTONE PARK

95/96-0248 BEAUMONT FORMATION, BIG THICKET, BIOLOGICAL DIVERSITY, NATIONAL PRESERVES, ECOSYSTEM DEVELOPMENT, WILLIS FORMATION, LISSIE FORMATION

95/96-0395 BEAUTY ICONS, WAIST-TO-HIP RATIOS, WEIGHT CONTROL, NUTRITION, ATTRACTIVENESS/BODY SHAPE, BODY SHAPES, FEMALE ATTRACTIVENESS

95/96-2105 BEAUTY TREATMENTS, EAR-PIERCING, SHAVING, TATTOOS, INFECTIOUS DISEASES, HEPATITIS

95/96-2448 BEAVER DAMS, SALT CEDAR, RIVERBANKS, INVASIVE PLANTS, SPECIES CONTROL, TREES, TAMARISK TREES, WILLOWS

95/96-1851 BEAVERS, FLOODING, LAKES, PONDS, TRAPPING, FUR, WILDLIFE MANAGEMENT, CASTOR CANADENSIS

95/96-1645 BED NUCLEUS OF STRIA TERMINALIS, TRANSSEXUALS, HORMONE TREATMENT, ESTROGEN, SEXUAL ORIENTATION, BRAIN RESEARCH

95/96-1729 BED WETTING, WEREWOLF SYNDROME, GENETICS, MUTATIONS, CONGEN. GENERALIZED HYPERTRICHOSIS, PYCNODYSOSTOSIS, NOCTURNAL ENURESIS

95/96-0311 BEDDING PLANTS, PLANT BREEDING, DARWIN/CHARLES, VIOLAS, PANSIES, FLOWERS

95/96-2074 BEDOUIN, BADIA, JORDON, SHEPHERDS, DESERTS, ENVIRONMENTAL PROTECTION, WATER SCARCITY

95/96-0362 BEE HIVE COLONIES, DRONES, HONEY BEES, JUVENILE HORMONE, FORAGERS, QUEEN BEES, HIVES, WORKER BEES

95/96-0984 BEE HIVES, JAPANESE HONEYBEE, HONEYBEE/JAPANESE, HORNET/GIANT, APIS CERANA JAPONICA, VESPA MANDARINIA JAPONICA, DEFENSE MECHANISMS, PHEROMONES

95/96-0736 BEEF, PORK, LAMB, VEAL, FAT, BREAST CANCER, RED MEAT, DIET

95/96-2098 BEEF OFFAL, PRIONS, ANIMAL DISEASES, BOVINE SPONGIFORM ENCEPHALOPATHY-BSE, CREUTZFELDT-JACOB DISEASE (CJD), MAD COW DISEASE, NEUROPATHOLOGY

95/96-2314 BEER, HEART DISEASE, ANTIOXIDANTS, DRINKING, CHOLESTROL, ALCOHOL, WINE

95/96-1376 BEER, WINE, CARDIOVASCULAR DISEASE, ATHEROSCLEROSIS, CORONARY ARTERY DISEASE, ALCOHOL, DRINKING

95/96-1279 BEES, ANIMAL BEHAVIOR, APICULTURE, METABOLISM, POLLINATION

95/96-1524 BEES, ASHMEADIELLA, LAWSUITS, PLANT EVIDENCE, FORENSIC BOTANY, POLLEN, ENTOMOLOGY

95/96-0887 BEES, BACILLUS SPHAERICUS, MICROBIOLOGY, SPORES/BACTERIA, DNA, AMBER, BACTERIAL SPORES

95/96-1570 BEES, FLOWERING PLANTS, NECTAR ROBBERY, BLUEBELLS, POLLINATION, MERTENSIA PANICULATA

95/96-1266 BEES, FORAGING, AUTONOMOUS LEARNING, BEHAVIORAL CONDITIONING, REINFORCEMENT, REWARDS, ANIMAL BEHAVIOR, NEURAL NETWORKS

95/96-0622 BEES, POLLINATION, FLOWER STRUCTURE, ECHIUM VULGARE, VIPER'S BUGLOSS, PLANT/ANIMAL INTERACTIONS, SYMBIOSIS, PARASITES/BEES, CRITHIDIA BOMBI

95/96-1281 BEES, WASPS, SOCIAL INSECTS, COLONIES, HIVES

95/96-0315 BEETLES, BACILLUS THURINGIENSIS (BT), GENETIC ENGINEERING, POTATOES, INSECTICIDES, TOXINS/BT, GENES

95/96-2496 BEETLES, DEFENSE MECHANISMS, BATS, SCARAB BEETLES, TIGER BEETLES, SONAR

95/96-0359 BEETLES, DISEASES, INSECTICIDES, SOY OIL, DIESEL OIL, MOSQUITOES, INSECTS, APHIDS

95/96-2495 BEETLES, POTATO FAMINE, TUBERS, POTATO FAMINE, SOLANUM ROSTRATUM, GERMINATION, INCAS, SOLANUM TUBEROSUM

95/96-1013 BEHAVIOR, AMYGDALA, LIMBIC SYSTEM, NEOCORTEX, EMOTIONAL INTELLIGENCE (EQ), INTELLIGENCE QUOTIENT (IQ), SELF-AWARENESS, METAMOOD

95/96-2594 BEHAVIOR, NEURODEVELOPMENT, MATERNAL SMOKING, HYPERACTIVITY, ATTENTION DEFICIT, IN UTERO SMOKE EXPOSURE, CIGARETTE SMOKE, ENVIRONMENTAL TOBACCO SMOKE

95/96-1677 BEHAVIOR CHANGES, SUGAR, SUCROSE, HYPERACTIVITY, CHILDREN, HYPOGLYCEMIA

95/96-2712 BEHAVIOR DISORDERS, BIOTECHNOLOGY, EUGENICS, GENETICS, CRIME CONTROL

95/96-2707 BEHAVIOR MODIFICATION, COGNITIVE THERAPY, BRAIN, OBSESSIVE-COMPULSIVE DISORDERS, CAUDATE NUCLEUS, ORBITAL CORTEX

95/96-2240 BEHAVIOR PHARMACOLOGY, PREGNENOLONE, STEROIDS, MEMORY ENHANCEMENT, ALZHEIMER'S DISEASE, AMYGDALA, FEAR-CONDITIONED LEARNING, RAT STUDIES

95/96-2588 BEHAVIOR PROBLEMS, LEAD POISONING, DELINQUENT BEHAVIOR, ATTENTION DIFFICULTIES

95/96-1944 BEHAVIOR THERAPY, THERAPY, OBESSIVE COMPULSIVE DISORDERS (OCD), ANXIETY, CONTROL, STRESS, CEREBRAL CORTEX, BASAL GANGLIA, DRUG THERAPY

95/96-0380 BEHAVIOR/BRAIN, NEUROPEPTIDES, REDUCTIONISTS, MENTAL ILLNESS/PHYSICAL COMPONENTS, PHYSIOLOGY/BRAIN, BRAIN FUNCTION, SCHIZOPHRENIA, NEURAL CONNECTIONS

95/96-1266 BEHAVIORAL CONDITIONING, REINFORCEMENT, REWARDS, ANIMAL BEHAVIOR, NEURAL NETWORKS, BEES, FORAGING, AUTONOMOUS LEARNING

95/96-0406 BEHAVIORAL DISORDERS, PSYCHOTHERAPY, LEARNING DISABILITIES, DRUG TREATMENT/ADD, ATTENTION DEFICIT DISORDER (ADD), STIMULANT DRUGS, BETA-BLOCKERS

95/96-2175 BEHAVIORAL ECOLOGY, GREAT SPOTTED CUCKOO, MAGPIES, ANIMAL BEHAVIOR/BIRDS, PARASITISM

95/96-2469 BEHAVIORAL ECOLOGY, LONG-TAILED MANAKINS, MATING RITUALS, MANAKINS, BIRDS, SONGBIRDS

95/96-0398 BEHAVIORAL ECOLOGY, NEO-DARWINISM, ATTRACTIVENESS/SYMMETRY, BODY SYMMETRY, BIOLOGICAL QUALITY INDICATORS, HUMAN BEHAVIOR, FLUCTUATING ASYMMETRY

95/96-1295 BEHAVIORAL GENETICS, VIOLENCE, CRIME, GENETIC BASIS, ENVIRONMENT, HUMAN BEHAVIOR, NATURE/NURTURE CONTROVERSY, EUGENICS, ALLELES

95/96-0895 BEHAVIORAL INTERACTIONS/ANIMALS, CONFLICT/ANIMALS, OFFSPRING-PARENT CONFLICT, FEEDING HABITS/BIRDS, BROODS/SIZE, BROODS/REDUCTION, PARENT-OFFSPRING CONFLICT

95/96-0777 BEHAVIORAL MODIFICATIONS, THERAPY/GROUP, MENTAL HEALTH, DRUG ABUSE TREATMENTS, PSYCHOTHERAPY, ALCOHOL ADDICTION

95/96-2027 BEHAVIORAL NEUROSCIENCE, NEUROENDOCRINOLOGY, PSYCHOPHARMACOLOGY, ALZHEIMER'S DISEASE, CORTICOTROPIN RELEASING FACTOR

95/96-1941 BEHAVIORAL PSYCHOLOGY, SOCIOBIOLOGY, HUMAN OFFSPRING CHARACTERISTICS, GENOMIC IMPRINTING, FAMILY RESEMBLANCES

95/96-1805 BEHAVIORAL RISK FACTOR SURVEILLANCE, CENTERS FOR DISEASE CONTROL (CDC), NATIONAL HEALTH OBJECTIVES, ELDERLY, INACTIVITY, EXCERCISE, GERIATRICS, PHYSICAL ACTIVITY

95/96-1518 BEHAVIORAL SCIENCE, ADAPTATIONS, EVOLUTION, HUMAN BEHAVIOR, LANGUAGE, COMMUNICATION, PROTOLANGUAGE

95/96-1509 BEHAVIORAL SCIENCE, DETERMINISM, CONSCIOUSNESS, NEUROSCIENCE, REDUCTIONISM, PROSOPAGNOSIA, COGNITIVE SCIENCE

95/96-1508 BEHAVIORAL SCIENCE, DETERMINISM, NEUROBIOLOGY, REDUCTIONISM, PSYCHOPHYSICAL LAW, COGNITIVE SCIENCE

95/96-2513 BEHAVIORAL SCIENCE, ORAL LANGUAGE IMPAIRMENT, LANGUAGE-IMPAIRED CHILDREN, DYSLEXIA, NEUROSCIENCE, COMPUTER-GAME THERAPY

95/96-1284 BEHAVIORS, ECOLOGICAL ASSOCIATIONS, COMPARATIVE BIOLOGY, SYSTEMATICS, PHYLOGENETICS, EVOLUTION

95/96-0196 BEHVAIOR/GENES, GENETIC ASPECTS/BEHAVIOR, HUMAN BEHAVIOR, FRUIT FLIES, DROSOPHILA MELANOGASTER, MOLECULAR NEUROBIOLOGY

95/96-1904 BELLE/SEBASTIAN, LOOP CURRENT, NEW ENGLAND AQUARIUM, BLUEFIN TUNA, TUNA

95/96-2161 BELUGA WHALES, ANIMAL BEHAVIOR, WHALE MIGRATION, COMPUTER TAGGED WHALES, BREATHING TECHNIQUES/WHALES

95/96-1203 BELUGA WHALES, ENVIRONMENTAL POLLUTION, ORGANOCHLORINES, BOTTLENOSE DOLPHIN, WILDLIFE PRESERVATION, MORBILLIVIRUS, MARINE MAMMALS/MORTALITY, DDT, PCBs, INTERNATIONAL WHALING COMMISSION

Keyword Index

95/96-2151 BEMISIA TABACI, WHITEFLIES, NAPHTHOQUINONES, PEST CONTROL, PLANT EXTRACTS, CALCEOLARIA ANDINA, ANDES MOUNTAINS, INSECT/PESTS

95/96-1898 BENGAL TIGER, TIGERS, ANIMAL PROTECTION, PREDATORS, WILDLIFE TRADE, FOLK MEDICINES

95/96-1267 BENGAL TIGERS, MAN-EATING TIGERS, EXTINCTION, ENDANGERED SPECIES, CORBETT/JIM, TIGERS

95/96-1613 BENIGN PROSTATIC HYPERPLASIA, PROSTATE CANCER, PROSTATE-SPECIFIC ANTIGEN (PSA) TEST, RENAL CELL CARCINOMA, UROLOGY

95/96-1189 BENIGN TUMORS, CANCER, RADIATION EXPOSURE, ATOMIC BOMB SURVIVORS, GASTROINTESTINAL TUMORS

95/96-1947 BENIGN TUMORS, FREE SERUM PSA, DETECTION RATE, GLANDS, PROSTATE SPECIFIC ANTIGEN (PSA), PROSTATE CANCER, CANCER DETECTION

95/96-2266 BENIGN-OVER-TIME, VIRULENCE, EVOLUTIONARY BIOLOGY, POPULATION BIOLOGY, PARASITES, VIRUSES, DISEASE TRANSMISSION

95/96-0476 BENZIDINE, MOSCOW/CANCER RATES, OCCUPATIONAL HAZARDS, CANCER, BETA NAPHTHYLAMINE

95/96-1074 BENZOYLECGONINE, OVERDOSE/DRUGS, PSYCHOACTIVE DRUGS, VIOLENCE, SUICIDES, DRUGS/PSYCHOACTIVE, COCAINE, DEPRESSION, ACCIDENTAL DEATH/DRUG-RELATED

95/96-1831 BERBERINE, YELLOWROOT, DECIDUOUS PLANTS, GROUND COVERS, NORTH AMERICAN SHRUBS, XANTHORHIZA SIMPLICISSIMA, PLANTS, MEDICINAL QUALITIES

95/96-1517 BERING LAND BRIDGE, GEOLOGY, ALASKA, NATIONAL PARKS, DENALI, KENAI FJORDS, GLACIER BAY

95/96-0235 BERLIN MANDATE, CLIMATE TREATY, GREENHOUSE GAS EMISSIONS, RIO AGREEMENT, EMISSIONS-REDUCTION QUOTAS, SEA LEVELS

95/96-0095 BETA BLOCKERS, MEDICAL CARE/SPECIALIZED, CLOT BUSTERS, HEART ATTACKS, CARDIOLOGY, THROMBOLYTIC THERAPY, ASPIRIN

95/96-0404 BETA BLOCKERS, TACHYCARDIA, TACHY-BRADY SYNDROME, ATRIAL FIBRILATION, HEART RATE, ELECTRICAL DISTURBANCES/HEART, ARRYTHMIAS, ATRIA, VENTRICLES, CARDIOVERSION

95/96-1320 BETA CAROTENE, CALCIUM CARBONATE, FIBER, CANCER, COLON CANCER, INTESTINAL POLYPS, LOW-FAT DIET, WHEAT BRAN

95/96-0493 BETA CAROTENE, CORONARY ARTERY DISEASES, CHOLESTYRAMINE, CARTENOIDS, VITAMINS

95/96-0322 BETA CAROTENE, KALE, TURNIP GREENS, SALAD GREENS, PLANTS/NUTRITIVE VALUE, VEGETABLES, SPINACH, NUTRITION, LEAFY GREENS

95/96-2721 BETA CAROTENE, LUNG CANCER, CAROTENOIDS, ANTIOXIDANTS, VITAMIN A, VITAMIN E, CANCER

95/96-1297 BETA CAROTENE, MACULAR DEGENERATION, VITAMIN A, BLINDNESS/AGED, EYE DISEASES, VITAMIN C, CATARACTS, ANTIOXIDANTS, CAROTENOIDS

95/96-2608 BETA CAROTENE, NATIONAL CANCER INSTITUTE, DIET, VITAMIN A, CARROTS, FREE RADICALS, CANCER PREVENTION

95/96-2592 BETA CAROTENE, VITAMIN A, LUNG CANCER, SMOKING, CARDIOVASCULAR DISEASE, NUTRITION, VITAMIN THERAPY

95/96-2523 BETA CAROTENE, VITAMINS, VITAMIN INDUSTRY, DIET SUPPLEMENTS, CANCER, VEGETABLE CONSUMPTION, HEART DISEASE

95/96-0476 BETA NAPHTHYLAMINE, BENZIDINE, MOSCOW/CANCER RATES, OCCUPATIONAL HAZARDS, CANCER

95/96-1106 BETA SHEETS/PROTEINS, BIOTECHNOLOGY, ENZYMES, PROTEINS, AMINO ACIDS, SYNTHETIC PROTEINS, HELICES/PROTEINS

95/96-1136 BETA-3-ADRENERGIC RECEPTOR, GENETICS, DIABETES, OBESITY, PROTEIN, HEART DISEASE

95/96-0409 BETA-AMYLOID, CYTOKINES, MICROGLIA, IMMUNE SYSTEM CELLS, NERVE CELL DESTRUCTION, ALPHA-TUMOR NECROSIS FACTOR, GAMMA-INTERFERON, ALZHEIMER'S DISEASE, BRAIN PLAQUE

95/96-2639 BETA-AMYLOID (AB), BRAIN, MENTAL DISEASES, AB PRECURSOR PROTEINS, DROSPHILA, CAENORHABDITIS ELEGANS, S182, STM2, ALZHEIMER'S DISEASE

95/96-0091 BETA-BLOCKER, LONG-TERM MEMORY, MEMORY, ADRENALINE, AMYGDALA, EMOTIONAL REACTIONS

95/96-0712 BETA-BLOCKERS, ACE INHIBITORS, BLOOD PRESSURE, HIGH BLOOD PRESSURE, HYPERTENSION, ANTIHYPERTENSIVES, CALCIUM-CHANNEL BLOCKERS, DIURETICS

95/96-0406 BETA-BLOCKERS, BEHAVIORAL DISORDERS, PSYCHOTHERAPY, LEARNING DISABILITIES, DRUG TREATMENT/ADD, ATTENTION DEFICIT DISORDER (ADD), STIMULANT DRUGS

95/96-1685 BETA-BLOCKERS, CALCIUM-CHANNEL BLOCKERS, ACE INHIBITORS, DIGOXIN, WARFARIN, CHOLESTEROL-REDUCING AGENTS, HEART DISEASE, DRUG INTERACTIONS

95/96-1702 BETA-BLOCKERS, HEART FAILURE, CARVEDILOL

95/96-1332 BETA-BLOCKERS, RETIN-ANGIOTENSIN SYSTEM, CATECHOLAMINES, HEART DISEASE, CHRONIC HEART FAILURE, SYMPATHETIC NERVOUS SYSTEM

95/96-2012 BETA-CAROTENE, VEGETABLES, CITRUS FRUITS, CORONARY HEART DISEASE, CANCER, MORTALITY, NUTRITION, VITAMIN C

95/96-0717 BETA-GLUCURONIDASE, SLY SYNDROME, NERVOUS SYSTEM DISORDERS, BRAIN, NEURAL PROGENITOR CELLS, PARKINSON'S DISEASE

95/96-1289 BETA-SITOSTEROL, DIOXINS, WATER POLLUTION, REPRODUCTIVE EFFECTS, PAPER MILL EFFLUENT, FISH, PHYTOESTROGENS

95/96-1426 BETA-THALESSEMIA, SEX-DETERMINING REGION PROTEIN, GENETICS, DNA PACKAGING, CHROMOSOME ARCHITECTURE, NUCLEOSOMES, GENETICS, LOCUS CONTROL REGION (LCR)

95/96-1599 BETASERON, MULTIPLE SCLEROSIS, NEUROSYPHILIS, CEREBROVASCULAR DISEASES, HUMAN INTEFERON-BETA, HUMAN IMMUNODEFICIENCY VIRUS (HIV), NEUROLOGY, CAROTID ARTERY STENOSIS, STROKE

95/96-0532 BHOPAL, TOXIC POISONING, RESPIRATORY AILMENTS, UNION CARBIDE, METHYL ISOCYANATE

95/96-0633 BIALOWIEZA, LOGGING, FORESTRY, SPECIES PROTECTION, TREES/ANCIENT, PRIMEVAL FOREST, POLAND

95/96-0796 BIAS/MEDICAL TRIALS, NEGATIVE STUDIES/EPIDEMIOLOGY, RISK FACTORS/MEDICAL TRIALS, EPIDEMIOLOGY/PROBLEMS, DISEASE/EPIDEMIOLOGY

95/96-0057 BICARBONATE, OXYGEN CONTENT, BLOOD TRANSFUSIONS, AMINO ACIDS, HUMANS/CROCODILES, CROCODILES, HEMOGLOBIN

95/96-0612 BIENNIALS, QUEEN ANNE'S LACE, HERBAL REMEDIES/QUEEN ANNE'S LACE, WILDFLOWERS, DAUCUS CAROTA, DEVIL'S PLAGUE, PLANTS/FLOWERING, BIRD'S NEST PLANT

95/96-0346 BIG BEND NATIONAL PARK, BEARS, BLACK BEARS, MEXICAN BLACK BEARS, URSUS AMERICANUS EREMICUS, WILDLIFE CONSERVATION, SPECIES RECOLONIZATION

95/96-0248 BIG THICKET, BIOLOGICAL DIVERSITY, NATIONAL PRESERVES, ECOSYSTEM DEVELOPMENT, WILLIS FORMATION, LISSIE FORMATION, BEAUMONT FORMATION

95/96-2418 BIGGER PROTEIN CRYSTALS, ENZYME CRUSTACYANIN, MICROBATCH CRYSTALLIZATION, GEL ACCUPUNCTURE CRYSTALLIZATION, CRYSTALLOGRAPHY, PROTEINS/CRYSTALLIZATION

95/96-0068 BIKINI ATOLL, ATOMIC WEAPON TESTS, SHARKS, GRAY REEF SHARK, CARCHARHINUS AMBLYRHYNCHOS, MARINE BIOLOGY

95/96-0467 BILE SEQUESTRANTS, NIACIN, LOVASTATIN, GEMFIBROZIL, DRUG TRAILS/DISCONTINUATION, HIGH LIPID LEVEL(HYPERLIPIDEMIA), ANTIHYPERLIPIDEMIC DRUGS

95/96-1911 BILE-ACID SEQUESTRANTS, PSYLLIUM, FIBER, CONSTIPATION, SIDE EFFECTS, STATINS, DRUG EFFICACY, CHOLESTEROL-LOWERING DRUGS

95/96-0760 BINARY FISSON/BACTERIA, BACILLUS, BACTERIA, ANTIBIOTICS, FORESPORE, SOIL BACTERIUM

95/96-0625 BINDING PROTEINS, FOOD POISONING, ESCHERICHIA COLI, NORWALK VIRUS, POTATOES/VACCINE DELIVERY, HEPATITIS B, VEGETABLE VACCINES, GENETIC ENGINEERING/VEGETABLES, AGROBACTERIUM TUMEFASCIENS

95/96-1490 BINGE EATING, NALOXONE, OBESITY, DIET, EATING DISORDERS, CHOCOLATE

95/96-1614 BIOARTIFICIAL LIVERS, SURGICAL PROCEDURES, ORGAN DONORS, ULCERS, ATHEROSCLEROSIS, ANEURYSMS, AMBULATORY SURGERY

95/96-0387 BIOARTIFICIAL ORGANS, SKIN/ARTIFICIAL, GRAFTSKIN, DERMAGRAFT, ORGAN TRANSPLANTS, ORGANS/BIOARTIFICIAL, TISSUE ENGINEERING

95/96-0114 BIOCHEMICAL GENETICS, PHENYLKETONURIA, DIET, PHENYLALANINE, PREFRONTAL CORTEX, BRAIN

95/96-0831 BIOCHEMISTRY, ACTIN, CELLS/STRUCTURE, CALCIUM-DEPENDENT ADHESION MOLECULES, CADHERINS

95/96-2340 BIOCHEMISTRY, CHROMOSOME REPLICATION, CANCER THERAPY, MOLECULAR BIOLOGY, TELOMERES, TELOMERASE

95/96-1207 BIOCHEMISTRY, DROSOPHILA, MUTATIONS/GENETIC, GENETICS, FRUIT FLIES, CELL DEATH, APOPTOSIS

95/96-2432 BIOCHEMISTRY, MOLECULAR BIOLOGY, DNA, MEIOSIS, TELOMERES, CHROMOSOMES, GENETICS, AGING, CANCER

95/96-2039 BIOCHEMISTRY, MOLECULAR BIOLOGY, TRANSCRIPTIONAL ELONGATION, RNA POLYMERASE MOTION

95/96-0766 BIOCHEMISTRY, PHYSICS, CELL COMMUNICATION, ESCHERICHIA COLI, COLONIES/BACTERIA, BACTERIAL COLONIES

95/96-1224 BIOCHEMISTRY, PLANTS/LEGUMES, BACTERIA, RHIBOZIUM, AUXIN, NITROGEN, LEGUMES, LIPO-CHITOOLIGOSACCHARIDES

95/96-1840 BIOCONTROL AGENTS, PATHOGENS, CROP SCIENCE, FOOD SPOILAGE, FUNGICIDES, PESTICIDS, PEST CONTROL, POST-HARVEST DISEASE, YEAST

95/96-0010 BIODIVERSITY, AGRICULTURE, PLANT BREEDING, GERMPLASM, GENEBANKS, ACCESSIONS/GERMPLASM, CROP SCIENCE

95/96-1794 BIODIVERSITY, BIOSAFETY, GENETIC ENGINEERING, BIOLOGICAL DIVERSITY, GENETICALLY MODIFIED ORGANISMS, BIOHAZARDS

95/96-1584 BIODIVERSITY, CAPTIVE BREEDING, ZOOS, WILDLIFE MANAGEMENT, CONSERVATION, ANIMAL RIGHTS

95/96-1548 BIODIVERSITY, CROP SCIENCE, FRUITS, PLANT BREEDING, APPLES, NEW YORK STATE, AGRICULTURAL EXPERIMENT STATION, HORTICULTURE

95/96-1795 BIODIVERSITY, ECOSYSTEMS, ENVIRONMENT, EXTINCTION, SPECIES PRESERVATION, BIOLOGICAL DIVERSITY

95/96-1165 BIODIVERSITY, EVOLUTION, KAMCHATKA PENINSULA, KURIL ISLANDS, RUSSIA

95/96-0336 BIODIVERSITY, EXTINCTIONS/PACIFIC ISLANDS, CONSERVATION, ISLANDS/EXTINCTION, SPECIES EXTINCTION

95/96-0075 BIODIVERSITY, FEDERAL LAWS, SPECIES PROTECTION, WILDLIFE CONSERVATION, ENDANGERED SPECIES ACT, RECOVERY PLANS

95/96-2128 BIODIVERSITY, HABITAT DESTRUCTION, ANIMAL BEHAVIOR, INVERTEBRATES, INSECTS, WORMS, CORALS, CONSERVATION BIOLOGY

95/96-1507 BIODIVERSITY, HABITAT DESTRUCTION, EXTINCTION, SYSTEMATICS, CONSERVATION, ECOLOGY, PHYLOGENETICS, GLOBAL ENVIRONMENT

95/96-0244 BIODIVERSITY, INDIGENOUS TRIBES, LOGGING, CONSERVATION, LAND CONSERVATION, TALAMANCA CORRIDOR

95/96-1271 BIODIVERSITY, MADAGASCAR, EXTINCT SPECIES, DROUGHT, HUMAN COLONIZATION

95/96-2434 BIODIVERSITY, PLANT INTRODUCTIONS, HONEYSUCKLES, AMUR HONEYSUCKLE, BIOLOGICAL POLLUTION, INDIGENOUS SPECIES

95/96-1759 BIODIVERSITY, PRAIRIES, GREAT PLAINS, ECOLOGY, GRASSLANDS, CONSERVATION

95/96-1900 BIODIVERSITY, SPECIES DIVERSITY, ECOSYSTEMS, ADIRONDACKS, STOCKING, RECLAMATION, POPULATION DIVERSITY, GENETIC DIVERSITY, FISHERY MANAGEMENT

95/96-1513 BIODIVERSITY, TAXONOMY, SYSTEMATICS, CONSERVATION, PUBLIC HEALTH, PHYLOGENETIC SYSTEMATICS

95/96-2070 BIODIVERSITY, WATERFOWL HABITAT, HYDROLOGY, WATER QUALITY, WETLANDS, NATIONAL WETLANDS POLICY, FLOOD CONTROL, WATER POLLUTION, RUNOFF

95/96-2164 BIODIVERSITY, WILDLIFE HABITATS, ANIMAL PRESERVATION, HABITAT CORRIDORS

95/96-0872 BIODIVERSITY CONSERVATION, SPECIES EXTINCTIONS, TAXONOMY, PHYLOGENETICS, CONSERVATION, BIOLOGICAL DIVERSITY

95/96-2191 BIODIVERSITY CONVENTION, ENVIRONMENTAL PLANS, WILDLIFE HABITATS, THREATENED SPECIES

95/96-0597 BIODIVERSITY LOSS, WORLD WILDLIFE FUND (WWF), ENVIRONMENTAL PROBLEMS, SPECIES CONSERVATION, PROTECTED AREAS, EDUCATION/ENVIRONMENTAL, ENVIRONMENTAL EDUCATION

95/96-2691 BIODIVERSITY MAPPING, WILDLIFE CONSERVATION, RESOURCE MANAGEMENT, GAP ANALYSIS, NATIONAL BIOLOGICAL SERVICE, DEPARTMENT OF THE INTERIOR

95/96-0566 BIODIVERSITY POLICY, PUBLIC LAND MANAGEMENT, YELLOWSTONE ECOSYSTEM, NATIONAL BIOLOGICAL SURVEY (NBS), ECOSYSTEMS MANAGEMENT, RESOURCE CONSERVATION

95/96-0241 BIODIVERSITY PRESERVATION, FIRES/FOREST, LAND USE PLANNING, EUROPEAN FORESTS, TIMBER PRODUCTION, FOREST MANAGEMENT TECHNIQUES, ENVIRONMENTAL CONSERVATION

95/96-0567 BIODIVERSITY STRATEGIES, ENDANGERED SPECIES, EXOTIC SPECIES, ECOSYSTEM MANAGEMENT, AMPHIBIAN POPULATION, POPULATION BIOLOGY

95/96-0558 BIODIVERSITY STRATEGY, ENVIRONMENTAL CONSERVATION, HABITAT DESTRUCTION, LAND-USE PRACTICES, HUMAN POPULATION GROWTH, WASTE GENERATION, DIVERSITY/BIOLOGICAL

95/96-0181 BIOELECTRIC IMPEDANCE, MALE/FEMALE DIFERENCES, ADDICTIONS, BODY FLUID CONTENT, ALCOHOL TOLERANCE

95/96-1542 BIOELECTRIC POTENTIAL, CAMBIAL IONS, TREE COMMUNICATION, CELL MEMBRANES, EKG, PRIMEVAL FORESTS, PLANT BEHAVIOR

95/96-1798 BIOETHICS, BIOTECHNOLOGY, GENE PATENTING, RESEARCH ETHICS, GENETICS, HUMAN RESEARCH, NAT'L BIOETHICS ADVISERY COMMISSION

Keyword Index

95/96-2376 BIOETHICS, ECOCENTRISM, ENVIRONMENTAL ETHICS, GREEN MOVEMENT, SUSTAINABLE DEVELOPMENT, CONSERVATION, NATURAL RESOURCE MANAGEMENT

95/96-1311 BIOETHICS, SURROGACY, ORGAN DONATIONS, BIOTECHNOLOGY, TRANSPLANTATION, INT'L. ANTI-EUTHANASIA TASK FORCE, EUGENICS

95/96-1820 BIOFEEDBACK, RELAXATION, IRRITABLE BOWEL SYNDROME, COMPUTERS, INNER TUNER PROFESSIONAL, STRESS

95/96-2685 BIOFUELS, ALFALFA, RAPESEED, AGRICULTURE MOLECULAR LABS, MOLECULAR FARMS, CROP SCIENCE, PLANT BREEDING, BIOTECHNOLOGY, GENETIC ENGINEERING, CANOLA

95/96-2378 BIOGEOCHEMICAL CYCLES, POLLUTION CONTROL, HYDROLOGIC CYCLE, CARBON CYCLE, GLOBAL WARMING

95/96-0927 BIOGEOCHEMISTRY, GEOMICROBIOLOGY, BIOSPHERE, EARTH/LEVELS OF SOIL, ACIDITY/SOIL, ECOLOGY/SOIL, SOIL

95/96-2431 BIOGEOGRAPHY, ORGANISM RELATIONSHIPS, ENVIRONMENTAL CONDITIONS, SCIENTIFIC INVESTIGATIONS, MACROECOLOGY, ECOLOGY

95/96-1456 BIOGEOGRAPHY, SAMPLING PHENOMENON, ECOLOGY, HANDS-OFF-POLICY, CONSERVATION

95/96-1794 BIOHAZARDS, BIODIVERSITY, BIOSAFETY, GENETIC ENGINEERING, BIOLOGICAL DIVERSITY, GENETICALLY MODIFIED ORGANISMS

95/96-1372 BIOLOGICAL CLOCK, IMMUNE SYSTEM, HORMONES, JET LAG, SLEEPING, MELATONIN

95/96-0626 BIOLOGICAL CLOCK, NEUROSPORA CRASSA, FRQ GENE, BREAD MOLDS, RNA, LIGHT, FUNGI

95/96-0391 BIOLOGICAL CLOCKS, BRAIN FUNCTION, BODY RHYTHMS, HORMONE LEVELS, LIGHT/BODY RHYTHMS, HYPOTHALAMUS, PHOTORECEPTORS

95/96-1033 BIOLOGICAL CLOCKS, LIGHT/BIOLOGICAL INFLUENCES, MOLD SPORES, RNA, GENETICS

95/96-0429 BIOLOGICAL CLOCKS, NEUROSPORA/CIRCADIAN CYCLE, CLOCK PROTEINS, CLOCK GENES, BIOLOGICAL RHYTHMS, LIGHT/CIRCADIAN RHYTHMS, CIRCADIAN CYCLES

95/96-0937 BIOLOGICAL CONTROL, AUSTRALIAN WEEVIL, OXYOPS VITIOSA, EXOTIC SPECIES, MELALEUCA TREE

95/96-0334 BIOLOGICAL CONTROL, CROP LOSSES/INSECTS, PLANTS/PEST CONTROL, VIRUSES/PEST CONTROL, AFRICAN AGRICULTURE, PIGEON PEA, LEGUMES, HELICOVERPA ARMIGERA, CAJANUS CAJAN

95/96-1242 BIOLOGICAL CONTROL, GENETIC ENGINEERING, SUSTAINABLE AGRICULTURE, PEST MANAGEMENT, SYSTEMATICS, AGRICULTURAL BIODIVERSITY

95/96-2503 BIOLOGICAL CONTROL, INTEGRATED PEST MANAGEMENT (IPM), CROP ROTATION, AGRICULTURAL RESEARCH, INSECTS, PESTICIDES, AGRICHEMICALS

95/96-0684 BIOLOGICAL CONTROL, PESTICIDES, FLIES, FUNGUS, HOUSEFLIES, STABLE FLIES, INSECT CONTROL

95/96-1795 BIOLOGICAL DIVERSITY, BIODIVERSITY, ECOSYSTEMS, ENVIRONMENT, EXTINCTION, SPECIES PRESERVATION

95/96-0872 BIOLOGICAL DIVERSITY, BIODIVERSITY CONSERVATION, SPECIES EXTINCTIONS, TAXONOMY, PHYLOGENETICS, CONSERVATION

95/96-0042 BIOLOGICAL DIVERSITY, ECOSYSTEM CONSERVATION, NORTHERN SPOTTED OWL, TIMBER INDUSTRY, OWLS, ENDANGERED SPECIES ACT, SPECIES PRESERVATION

95/96-2713 BIOLOGICAL DIVERSITY, ENDANGERED SPECIES ACT, ECOLOGY, SPECIES EXTINCTION, LANDOWNER RIGHTS, GOVERNMENT LEGISLATION, EXTINCTION

95/96-1794 BIOLOGICAL DIVERSITY, GENETICALLY MODIFIED ORGANISMS, BIOHAZARDS, BIODIVERSITY, BIOSAFETY, GENETIC ENGINEERING

95/96-0248 BIOLOGICAL DIVERSITY, NATIONAL PRESERVES, ECOSYSTEM DEVELOPMENT, WILLIS FORMATION, LISSIE FORMATION, BEAUMONT FORMATION, BIG THICKET

95/96-1231 BIOLOGICAL DIVERSITY, VEGETATION TYPES, ECOSYSTEMS, ECOTONES, WILDLIFE HABITAT, NATURAL RESOURCE MANAGEMENT

95/96-0070 BIOLOGICAL FITNESS, ANIMAL BEHAVIOR, PETAL SYMMETRY, NECTAR CONTENT, SYMMETRY/NATURE, BUMBLEBEES, FLOWERS

95/96-0898 BIOLOGICAL INVASIONS, EXOTIC SPECIES, INTRODUCED SPECIES, PEST SPECIES, NONINDIGENOUS SPECIES

95/96-2550 BIOLOGICAL MARKERS, GENETIC STUDIES, DISEASE RESEARCH, NEUROLOGY, LEVODOPA, DEBRISOQUIN, PARKINSON'S DISEASE, DRUG THERAPY

95/96-2092 BIOLOGICAL OCEANOGRAPHY, GRADUATE PROGRAMS, OCEANOGRAPHY, RESEARCH, JOINT OCEANOGRAPHIC INSTITUTIONS

95/96-2401 BIOLOGICAL PARENTS, INFANT ADOPTION, CHILDREN, ADOPTION, PARENTS

95/96-2111 BIOLOGICAL PEST CONTROL, DEOXYRIBONUCLEIC ACID (DNA), INSECTS, GENETIC ENGINEERING, PESTICIDES, DROSOPHILA

95/96-2488 BIOLOGICAL PESTICIDES, MACONELLICOCCUS HIRSURUS, MEALYBUGS, CARIBBEAN ISLANDS, CROPS, ALIEN SPECIES

95/96-2434 BIOLOGICAL POLLUTION, INDIGENOUS SPECIES, BIODIVERSITY, PLANT INTRODUCTIONS, HONEYSUCKLES, AMUR HONEYSUCKLE

95/96-0398 BIOLOGICAL QUALITY INDICATORS, HUMAN BEHAVIOR, FLUCTUATING ASYMMETRY, BEHAVIORAL ECOLOGY, NEO-DARWINISM, ATTRACTIVENESS/SYMMETRY, BODY SYMMETRY

95/96-0429 BIOLOGICAL RHYTHMS, LIGHT/CIRCADIAN RHYTHMS, CIRCADIAN CYCLES, BIOLOGICAL CLOCKS, NEUROSPORA/CIRCADIAN CYCLE, CLOCK PROTEINS, CLOCK GENES

95/96-0124 BIOLOGICAL RHYTHMS, SEASONAL AFFECTIVE DISORDER (SAD), DEPRESSION, CIRCADIAN RHYTHM, MELATONIN, SUNLIGHT

95/96-0726 BIOLOGICAL SIGNALING MOLECULES, FATTY ACID AMIDES, BRAIN LIPIDS, SLEEP-INDUCING MOLECULES, CIS-9,10 OCTA-DECENOAMIDE

95/96-0282 BIOLOGICAL TECHNIQUES, PROTEIN IMAGES, COMPUTER TECHNOLOGY, MOLECULAR STRUCTURE, CLONING, STRUCTURAL VISUALIZATION/PROTEINS

95/96-0271 BIOLOGICAL WARFARE, TULAREMIA, CHOLERA, ANTHRAX, BUBONIC PLAGUE, IRAQ, WEAPONS MANUFACTURE, DETECTION SYSTEMS, BACTERIAL ANTIBODY TESTS

95/96-0901 BIOLOGICALLY-SUPPORTED ISOLATION, PHOTOSYNTHESIS, LIFE SUPPORT SYSTEMS, OXYGEN PRODUCTION, SPACE FLIGHTS/LIFE SUPPORT, BIOSPHERE

95/96-0946 BIOLOGY, JURASSIC PERIOD/EARLY, PRIMITIVE FROGS, CAECILIANS, FROGS, AMPHIBIANS

95/96-0442 BIOLOGY, X-RAYS, SYNCHROTRON, ELECTRON BEAMS, BEAMLINES

95/96-0592 BIOLOGY EDUCATION, EDUCATIONAL OBJECTIVITY, TEACHING STRATEGIES, VALUE JUDGEMENTS/EDUCATION, SCIENTIFIC EDUCATION

95/96-1790 BIOLOGY EDUCATION, HUMAN GENOME PROJECT, SCIENCE EDUCATORS, MOLECULAR BIOLOGY, GENETICS, SCIENTIFIC LITERACY

95/96-0596 BIOLOGY EDUCATION, SCIENCE EDUCATION, TEACHING, EDUCATIONAL REFORM, ELEMENTARY SCHOOL TEACHERS

95/96-2124 BIOLOGY RESEARCH, PEER REVIEW PROCESS, INTERNET, WORLD WIDE WEB, E-JOURNALS, FREEDOM OF SPEECH, SCIENTIFIC RESEARCH

95/96-0830 BIOLOGY/DEVELOPMENTAL, COLLAPSIN, GENETICS, ONCOGENESIS, BREAST CANCER, BRCA1, ION CHANNELS

95/96-0270 BIOLOGY/EVOLUTIONARY, GAME THEORY, ANIMAL BEHAVIOR, EVOLUTIONARY STABLE STRATEGY (ESS), NASH EQUILIBRIUM, MARKET STRATEGIES, HUMAN BEHAVIOR

95/96-2056 BIOLUMINESCENCE, EPIBENTHIC SLED, JOHNSON-SEA LINK (JSL), MARINE LIFE, DEEP-SEA DIVING, OCEAN FLOOR

95/96-1032 BIOLUMINESCENCE, GENES, DNA, LUCIFERASE, INSECTS/FLIES, ALGAE, CIRCADIAN RHYTHMS/PLANTS

95/96-0641 BIOLUMINESCENCE, MEDUSAE, VAMPYROTEUTHIS INFERNALIS, OCEANOGRAPHIC RESEARCH, DEEP-SEA ECOLOGY, MIDWATER ORGANISMS, ANIMAL BEHAVIOR, LIGHT/OCEAN ORGANISMS, MARINE BIOLOGY

95/96-1590 BIOMAGNIFICATION, OLIGOCHAETA, NAIDIDS, TUBIFICIDS, ZOOID, BUDDING, WORMS, AQUATIC WORMS, BIOTURBATION

95/96-2502 BIOMASS, ENERGY, PRIMARY PRODUCTIVITY, FOOD CHAINS, SOLAR ENERGY, PHOTOSYNTHESIS, BACTERIA, SUBTERRARNEAN ENVIRONMENTS

95/96-0021 BIOMASS/ABOVEGROUND, MONTANE MEADOWS, PLANT COMMUNITY COMPOSITION, VEGETATION CHANGES/MONTANE, CLIMATE/VEGETATION, GLOBAL WARMING

95/96-0425 BIOMATERIALS, HIP FRACTURES, CARBONATED APATITE, DAHLLITE, FRACTURE REPAIR, BONES

95/96-1942 BIOMEDICINE, OVULATION, PREGNANCY, FERTILIZATION PERIOD, OPTIMAL FERTILITY

95/96-1315 BIOMES, SPACE BIOSPHERES VENTURES, BIOSPHERE 2, ECOSYSTEMS, POLLUTION CONTROL

95/96-2438 BIOMIMETRICS, TREES, MATERIALS STRENGTH, INSECT EXOSKELETONS, NATURE'S DESIGNS, COMPOSITE MATERIALS

95/96-2612 BIOMOLECULAR THERAPY, PSYCHOLOGY, CONDITIONING, PLACEBO THERAPY, MEDICATIONS, HEALTH CARE COSTS

95/96-1436 BIOMOLECULES, LIFE'S BEGINNINGS, DNA, RNA, RIBOSE, NUCLEIC ACIDS, GENES, PEPTIDE NUCLEIC ACID (PNA), PRIMORDIAL SOUP

95/96-1917 BIOPSIES, FALSE-POSITIVE RESULTS, DIAGNOSTIC ACCURACY, BREAST CANCER, IMAGING TECHNIQUES, MAMMOGRAPHY, CANCER DETECTION

95/96-2459 BIORATIONAL PESTICIDES, LANDSCAPING, HORTICULTURAL OILS, INSECTICIDAL SOAPS, INTEGRATED PEST MANAGEMENT, ARBORETUMS, PESTICIDE MANAGEMENT

95/96-1525 BIOREMEDIATION, BACTERIA, PSEUDOMONAS, CHLOROBENZOATE DEGRADATION, SOIL BACTERIA, MICROBIAL ECOLOGY

95/96-1177 BIOREMEDIATION, ENVIRONMENTAL POLLUTION, POLLUTION, TOXIC WASTE, GENETICALLY-MODIFIED MICROORGANISMS, MICROBIOLOGY, HAZARDOUS WASTE REMOVAL, DNA SEQUENCING

95/96-1461 BIOREMEDIATION, MICROORGANISMS, ENVIRONMENTAL MODIFICATION, MARINE POLLUTION, HYDROCARBON STRUCTURE, OIL SPILLS

95/96-0878 BIOREMEDIATION, TOXIC WASTE REMOVAL, POLLUTION/TOXIC, MICROBIOLOGY, CHEMICAL DEGRADATION, SOIL CONTAMINATION, CONTAMINATION/CHEMICAL

95/96-0862 BIOREMEDIATION, WASTE DISPOSAL, MICROBES, TOXIC WASTE, CHEMICAL WASTE, TEXAS, SUPERFUND

95/96-1550 BIOREMEDIATION, WATER POLLUTANTS, ENVIRONMENTAL POLLUTION, INDUSTRIAL WASTES, HORSERADISH, PHENOLS, ARMORACIA RUSTICANA, SOIL POLLUTANTS

95/96-0617 BIOREMEDIATION/OIL, SENECIO GLAUCUS, SOIL REMEDIATION/OIL, ARTHROBACTER, RHODOCOCCUS, PSEUDOMONAS, BACILLUS, PENICILLIUM, FUSARIUM, TRICHODERMA

95/96-1794 BIOSAFETY, GENETIC ENGINEERING, BIOLOGICAL DIVERSITY, GENETICALLY MODIFIED ORGANISMS, BIOHAZARDS, BIODIVERSITY

95/96-0901 BIOSPHERE, BIOLOGICALLY-SUPPORTED ISOLATION, PHOTOSYNTHESIS, LIFE SUPPORT SYSTEMS, OXYGEN PRODUCTION, SPACE FLIGHTS/LIFE SUPPORT

95/96-0927 BIOSPHERE, EARTH/LEVELS OF SOIL, ACIDITY/SOIL, ECOLOGY/SOIL, SOIL, BIOGEOCHEMISTRY, GEOMICROBIOLOGY

95/96-1170 BIOSPHERE, HUMANS, OCEANS, OVERFISHING, TOXIC DUMPING, ENVIRONMENTAL DAMAGE, CONSERVATION

95/96-1818 BIOSPHERE, OIL RESERVOIRS, BACTERIA, SUBTERRANEAN BACTERIA

95/96-1315 BIOSPHERE 2, ECOSYSTEMS, POLLUTION CONTROL, BIOMES, SPACE BIOSPHERES VENTURES

95/96-0935 BIOSPHERE RES./SIERRA DE MANANTLAN, BOTANICAL RESEARCH INSTITUTE, ENDEMIC SPECIES, VASCULAR PLANTS, ETHNOBOTANY, MEXICAN FLORA

95/96-2648 BIOSTRATIGRAPHY, BIOZONATION, EVOLUTION, SOUTH AFRICA, FOSSILS, KAROO, MAMMALS, REPTILES, THERAPSIDS, PALEONTOLOGY

95/96-1230 BIOTECHNOLOGY, CROP SCIENCE, SUSTAINABLE AGRICULTURE, PLANT DISEASES, PEST MANAGEMENT, FOOD PRESERVATION

95/96-1001 BIOTECHNOLOGY, DIET/HEALTH, NUTRIENTS, FUNCTIONAL FOODS, SPECIALTY FOODS, HEALTH FOODS

95/96-1106 BIOTECHNOLOGY, ENZYMES, PROTEINS, AMINO ACIDS, SYNTHETIC PROTEINS, HELICES/PROTEINS, BETA SHEETS/PROTEINS

95/96-2712 BIOTECHNOLOGY, EUGENICS, GENETICS, CRIME CONTROL, BEHAVIOR DISORDERS

95/96-2632 BIOTECHNOLOGY, EVOLUTION, MOLECULAR GENETICS, SHORT INTERSPERSE REPETITIVE ELEMENT, ALU DNA SEQUENCES, REPETITIVE GENETIC ELEMENTS, GENETIC DISEASES

95/96-2473 BIOTECHNOLOGY, FISH, HATCHERIES, SALMON, GENETICALLY MODIFIED ANIMALS

95/96-1798 BIOTECHNOLOGY, GENE PATENTING, RESEARCH ETHICS, GENETICS, HUMAN RESEARCH, NAT'L BIOETHICS ADVISERY COMMISSION, BIOETHICS

95/96-2685 BIOTECHNOLOGY, GENETIC ENGINEERING, CANOLA, BIOFUELS, ALFALFA, RAPESEED, AGRICULTURE MOLECULAR LABS, MOLECULAR FARMS, CROP SCIENCE, PLANT BREEDING

95/96-2141 BIOTECHNOLOGY, GENETIC ENGINEERING, PUBLIC OPINION, GENETICALLY MANIPULATED ORGANISMS, PLANT BREEDING, LAWS, AGRICULTURE, MONTEREY/CALIFORNIA

95/96-1190 BIOTECHNOLOGY, GROWTH FACTORS, HAIR COLOR, TESTOSTERONE/HAIR LOSS, GENE THERAPY, BALDING

95/96-1735 BIOTECHNOLOGY, HEAT SHOCK PROTEINS (HSPS), STRESS PROTEINS, DRUGS, IMMUNITY, CANCER, VACCINES, DEOXYSPERGUALIN

95/96-1350 BIOTECHNOLOGY, IMMUNE SYSTEM, CYTOKINES, INTERLEUKIN-12, INFECTIOUS DISEASE

95/96-1115 BIOTECHNOLOGY, NATIONAL INSTITUTES OF HEALTH, ADENOSINE DEAMINASE DEFICIENCY (ADA), GENE THERAPY, IMMUNE DISEASES, VIRAL VECTURES/GENE THERAPY

95/96-0293 BIOTECHNOLOGY, PATENTS, PROPERTY RIGHTS, SOCIAL WELFARE, NATURAL LAW

95/96-0609 BIOTECHNOLOGY, PATENTS/GERMPLASM, PLANT BREEDING, FOOD CROPS, FARMING, AGRICULTURE, UTILITY PATENTS

Keyword Index

95/96-2109 BIOTECHNOLOGY, PLANTS, ANIMALS, NEW JERSEY, GENETIC ENGINEERING, AGRICULTURE

95/96-1311 BIOTECHNOLOGY, TRANSPLANTATION, INT'L. ANTI-EUTHANASIA TASK FORCE, EUGENICS, BIOETHICS, SURROGACY, ORGAN DONATIONS

95/96-2091 BIOTECHNOLOGY LABORATORIES, HEALTH INSURANCE, GENETIC TESTING, BREAST CANCER, ALZHEIMER'S DISEASE, GENE-RELATED DISORDERS

95/96-1459 BIOTIC DIVERSITY, RESOURCE MANAGEMENT, NEVADA BIODIVERSITY RES. INITIATIVE, LAND MANAGEMENT, ECOSYSTEM CONSERVATION

95/96-0430 BIOTIN, RADIATION, CANCER, ANTI-CANCER THERAPY, AVICIDIN-RADIATION THERAPY, ANTIBODY VECTOR/RADIATION, STREPTOVIDIN

95/96-2286 BIOTOXINS, NICOTINE, CIGARETTE SMOKING, CANCER CURES, LYMPHOCYTES, IMMUNE SYSTEM RESPONSES, IMMUNOSUPPRESSION

95/96-1590 BIOTURBATION, BIOMAGNIFICATION, OLIGOCHAETA, NAIDIDS, TUBIFICIDS, ZOOID, BUDDING, WORMS, AQUATIC WORMS

95/96-2648 BIOZONATION, EVOLUTION, SOUTH AFRICA, FOSSILS, KAROO, MAMMALS, REPTILES, THERAPSIDS, PALEONTOLOGY, BIOSTRATIGRAPHY

95/96-1288 BIPEDALISM, APES, PALEOANTHROPOLOGY, AUSTRALOPITHECUS AFARENSIS, ARDIPITHECUS RAMIDUS, HOMINID FOSSILS, MISSING LINK, EVOLUTION

95/96-1713 BIPEDALISM, EVOLUTION, PALEOANTHROPOLOGY, HOMINIDS, FOSSILS, AUSTRALOPITHECUS ANAMENSIS, AUSTRALOPITHECUS AFARENSIS, ARDIPITHECUS RAMIDUS

95/96-1124 BIPEDALISM , HUMAN EVOLUTION, PALEONTOLOGY, HOMINIDS, AUSTRALOPITHECUS ANAMENSIS

95/96-2533 BIPOLAR DISORDERS, MENTAL ILLNESS, HOSPITALIZATION, SCHIZOPHRENIA, SCHIZOAFFECTIVE DISORDERS, UNIPOLAR DEPRESSION

95/96-1837 BIRCH FORESTS, REINDEERS, FOREST REGENERATION, INFECTIOUS TREE ROT, EPIRRITA AUTUMNATA, SUBARCTIC ECOSYSTEMS, INSECT DAMAGE, LAPLAND

95/96-1865 BIRD BEHAVIOR, COLD HARDINESS, GOLDCREST, WARBLERS, CONIFER-ROOSTING BIRDS, INSECT-EATING BIRDS

95/96-2412 BIRD FEEDINGS, BIRD SPEED AND MANEUVERABILITY, BIRD PREDATION, MANEUVERABILITY, ZEBRA FINCHES

95/96-0974 BIRD MIGRATIONS, ORNITHOLOGY, NOCTURNAL MIGRATION/BIRDS, ANIMAL BEHAVIOR, ATMOSPHERIC CONDITIONS, MIGRATIONS, SONG BIRDS

95/96-1579 BIRD POPULATIONS, HABITAT FRAGMENTATION, LAND MANAGEMENT, SANCTUARIES, WILDLIFE MANAGEMENT, PREDATION

95/96-0972 BIRD POPULATIONS, MIGRATION/BIRDS, PESTICIDES, VENEZUELA, LLANOS, ROOSTING, SONG BIRDS, DICKCISSELS

95/96-0074 BIRD POPULATIONS, WILDLIFE CONSERVATION, VIRGINIA BARRIERS, BROWN PELICANS, HABITAT PRESERVATION, ATLANTIC COAST, MIGRATORY BIRDS

95/96-2412 BIRD PREDATION, MANEUVERABILITY, ZEBRA FINCHES, BIRD FEEDINGS, BIRD SPEED AND MANEUVERABILITY

95/96-1864 BIRD PREDATION, PREDATOR/PREY INTERACTIONS, FOODWEBS, SEA URCHINS, TROPHIC CASCADES, INTERMEDIATE DISTURBANCE HYPOTHESIS, MARINE PREDATORS, GULLS, OYSTERCATCHERS, CROWS, ALGAL DIVERSITY

95/96-2173 BIRD SONGS, SPEECH, COMMUNICATION, NEUROPROCESSING, LANGUAGE, SONGBIRDS

95/96-2177 BIRD SPECIES, HABITAT PRESERVATION, NEW YORK STATE, MIGRATING BIRDS, CHRISTMAS BIRD COUNT

95/96-2412 BIRD SPEED AND MANEUVERABILITY, BIRD PREDATION, MANEUVERABILITY, ZEBRA FINCHES, BIRD FEEDINGS

95/96-2126 BIRD WATCHERS, OSTRICHES, SHOEBILLS, MOUSEBIRDS, TURACOS, AFRICA, ANIMAL BEHAVIOR, ORNITHOLOGY

95/96-0612 BIRD'S NEST PLANT, BIENNIALS, QUEEN ANNE'S LACE, HERBAL REMEDIES/QUEEN ANNE'S LACE, WILDFLOWERS, DAUCUS CAROTA, DEVIL'S PLAGUE, PLANTS/FLOWERING

95/96-2200 BIRD-DINOSAUR CONNECTION, PALEONTOLOGY, GOBI DESERT, FOSSILS, EGGS, DINOSAURS, OVIRAPTORS, NESTING BEHAVIOR

95/96-0910 BIRDS, AFRICA, ORNITHOLOGY, FIELD GUIDE/AFRICAN BIRDS

95/96-0948 BIRDS, ALBATROSSES, HAWAIIAN MONK SEALS, MIDWAY ISLAND, FISH AND WILDLIFE SERVICE

95/96-0949 BIRDS, AMERICAN PEREGRINE, PEALE'S PEREGRINE, ARTIC PEREGRINE, PEREGRINES, ORNITHOLOGY, DDT, ENDANGERED SPECIES

95/96-2040 BIRDS, ANAEROBIC LAKES, FOSSILS, FEATHERS, BACTERIA

95/96-0944 BIRDS, ANIMAL BEHAVIOR, SAN CLEMENTE ISLAND, LOGGERHEAD SHRIKE, ENDANGERED SPECIES, LANIUS LUDOVICIANUS MEARNSI

95/96-0605 BIRDS, ANTARCTICA, ORNITHOLOGY, SPHENISCRDAE, EMPEROR PENGUIN, PENGUINS

95/96-2489 BIRDS, ARCTIC FOX, ALOPEX LAGOPUS, FISH AND WILDLIFE SERVICE, WILDLIFE CONSERVATION, FOX

95/96-2372 BIRDS, AVIAN BOTULISM, WETLANDS, CLOSTRIDIUM BOTULINUM, BACTERIA, BOTULISM, TOXINS

95/96-1558 BIRDS, AVIAN EVOLUTION, ARCHAEOPTERYX, MESOZOIC BIRDS, PREHISTORIC BIRDS, CRETACEOUS BIRDS, MONONYKUS, ENANTIORNITHES, FOSSILS

95/96-2656 BIRDS, BACTERIA, BOTULISM, CLOSTRIDIUM BOTULINUM, WATERFOWL, LAKE GRAND-LIEU/FRANCE, WATER CONTAMINATION

95/96-0941 BIRDS, BRAIN PROTEINS, SYNELFIN, ALZHEIMER'S DISEASE, LEARNING, APOLIPOPROTEIN E (APO E), MEMORY

95/96-2688 BIRDS, CALEDONIAN FOREST, CROWN LANDS, SPECIAL PROTECTION AREA (SPA), SPECIAL AREA FOR CONSERVATION (SAC), GREAT BRITAIN, ENVIRONMENTAL PROTECTION, BALMORAL, LOCHNAGAR, BALLOCHBUIE

95/96-1582 BIRDS, CATTLE EGRETS, COMMENSALISM, ANIMAL BEHAVIOR, ORNITHOLOGY, POPULATION MIGRATION, EGRETS

95/96-2733 BIRDS, CHICKADEES, TITS, NUTHATCHES, TREECREEPERS, ORNITHOLOGY, FIELD GUIDES

95/96-2166 BIRDS, DNA, INTRONS, FLIGHT, CHICKENS

95/96-0653 BIRDS, EGG COLORS, NESTING STRATEGIES, SHORE BIRDS, ARCTIC TERNS, LEAST SANDPIPERS, ANIMAL BEHAVIOR , CAMOUFLAGE/NESTS

95/96-1879 BIRDS, ENDANGERED SPECIES, ANIMAL BEHAVIOR, HABITAT DESTRUCTION, INT'L. CRANE FOUNDATION (ICF), CAPTIVE BREEDING, SANDHILL CRANES, WHOOPING CRANES, CRANES

95/96-1557 BIRDS, EUROPEAN SPORTS, PEREGRINE FALCONS, PIGEON RACING, DEHYDRATION, RAPTOR POPULATIONS

95/96-1723 BIRDS, EVOLUTION, ARCHAEOPTERYX, ENANTIORNITHINES, FOSSILS, PALEONTOLOGY, CONFUCIUSORNIS, BEAKS

95/96-1589 BIRDS, EXTINCTION, MIGRATIONS, FISH-EATING HAWKS, PANDION HALIAETUS, OSPREYS, DDT, ANIMAL BEHAVIOR

95/96-1286 BIRDS, EXTINCTION, WILD TURKEYS, REPOPULATION, HUNTING, TURKEYS

95/96-2136 BIRDS, FEEDING BEHAVIOR, PERAXILLA, MISTLETOES, HONEYEATER BIRDS, MELIPHAGIDAE, FLOWERS, POLLINATION

95/96-2494 BIRDS, FLIGHT DYNAMICS, ANIMAL BEHAVIOR, FLYING INSECTS, LIFT GENERATION, ORNITHOLOGY

95/96-0664 BIRDS, FOSSILS, PALEONTOLOGY, ARCHAEOPTERYX, HESPERORNITHIFORMS, ICHTHYORNITHIFORMS, PATAGOPTERYX, MONONYKUS, EVOLUTION/BIRDS

95/96-1871 BIRDS, GAME BIRDS, POPULATION DYNAMICS, QUAIL, NESTING HABITS, HABITAT PREFERENCES

95/96-1781 BIRDS, GLEMEDS, TOXIC CHEMICALS, POLYCHLORINATED BIPHENYLS (PCBS), ORGANOHALOGENS, WATER POLLUTION, MARINE MAMMALS, GREAT LAKES

95/96-1877 BIRDS, GRAZING, BAIRD'S SPARROW, AMMODRAMUS BAIRDII, SONGBIRDS, HABITAT LOSS, THREATENED SPECIES, POPULATION DYNAMICS, PRAIRIES

95/96-1568 BIRDS, HUMMINGBIRDS, ARCHILOCHUS COLUBRIS, ATMOSPHERIC PRESSURE, OXYGEN LEVELS

95/96-1425 BIRDS, JURASSIC, BEAKED BIRDS, ARCHAEOPTERYX, CONFUCIUSORNIS SANCTUS, FEATHERED BIRDS, AVIAN EVOLUTION, CHINA, FOSSILS

95/96-0675 BIRDS, LEAST TERNS, SEABIRDS, TERNS, BEACHES, ENDANGERED SPECIES, HABITAT PRESERVATION

95/96-0352 BIRDS, MARSH BIRDS, LEAST BITTERN, AMERICAN BITTERN, CONSERVATION RESERVE PROGRAM (CRP), ORNITHOLOGY, BITTERNS

95/96-0961 BIRDS, MATES/ANIMALS, ORNAMENTS, EVOLUTION, DARWINISM, PEACOCKS, ANIMAL BEHAVIOR

95/96-2172 BIRDS, NEW CALEDONIA, TOOLS, CROWS

95/96-1824 BIRDS, ORNITHOLOGY, ANIMAL BEHAVIOR, MEGAPODES, THERMOMETER BIRDS

95/96-1214 BIRDS, ORNITHOLOGY, DOMESTICATED BIRDS, ANIMAL BEHAVIOR, PIGEONS, FERAL PIGEONS, ROCK PIGEONS

95/96-1556 BIRDS, ORNITHOLOGY, LEKKING, MANAKINS, TROPICAL BIRDS, ANIMAL BEHAVIOR, MATING TECHNIQUES

95/96-0967 BIRDS, ORNITHOLOGY, OCEANIA, SOUTH PACIFIC, RAILS, EUA ISLAND, TONGA, EVOLUTION, HENDERSON ISLAND CRAKE, EXTINCT SPECIES

95/96-0303 BIRDS, ORNITHOLOGY, RAINFORESTS, ANIMAL BEHAVIOR, HORNBILLS, BUCEROTIFORMES, AVIAN BIOLOGY

95/96-1273 BIRDS, PREDATION, BRITISH GREAT TITS, PARUS MAJOR, SPARROWHAWKS, ACCIPITER NISUS

95/96-0983 BIRDS, SANDPIPERS, MATING HABITS, SEX ROLE REVERSAL, PROLACTIN

95/96-2193 BIRDS, SHELL STRUCTURE, CALCITE CRYSTALS, STRENGTH MEASUREMENTS, EGGS

95/96-0985 BIRDS, SHORT-TAIL SHEARWATERS, BASS STRAIT, MUTTONBIRDS, ANIMAL HARVESTING, AUSTRALIA, ABORIGINES

95/96-2469 BIRDS, SONGBIRDS, BEHAVIORAL ECOLOGY, LONG-TAILED MANAKINS, MATING RITUALS, MANAKINS

95/96-1216 BIRDS, SOUTH AMERICA, ORNITHOLOGY, FIELD GUIDE, ANIMAL BEHAVIOR

95/96-1975 BIRDS, SPUTUM CULTURES, FUNGI, HISTOPLASMOSIS, HISTOPLASMA CAPSULATUM, GUANO, IMMUNITY, BATS

95/96-1251 BIRDS, TOXIC POISONING, ANIMAL BEHAVIOR, DOMOIC ACID, MONTEREY BAY, SANTA CRUZ, PLANKTON POISONING

95/96-0032 BIRDS OF PREY, ECOTOURISM, TROPICAL FORESTS, EAGLES, ANIMAL BEHAVIOR, WILDLIFE CONSERVATION, HARPY EAGLES, PREDATORS

95/96-1250 BIRDS OF PREY, HAWKS, GOSHAWK, ACCIPITER GENTILIS, N.Y.DEPT. ENVIRONMENTAL CONSERVATION, NORTHERN GOSHAWK, RAPTORS, ORNITHOLOGY

95/96-0092 BIRDS/CEREBRAL FUNCTIONS, CELL CLUSTERS, BRAINS/BIRDS, REPTILES/BRAINS, NEUROSCIENCE, MAMMALIAN NEOCORTEX, DORSAL VENTRICULAR RIDGE

95/96-0661 BIRDS/DISORIENTATION, SEAFOOD CONTAMINATION, TOXINS/DOMOIC ACID, NEUROTOXINS/MARINE, PSEUDO-NITZSCHIA AUSTRALIS, DOMOIC ACID, FOOD POISONING

95/96-0212 BIRDS/EVOLUTION, MESOZOIC, CENOZOIC, PHYLETIC EVOLUTION, ENANTIOMITHINES, PASSERINES, OMITHURINES, EVOLUTION/AVIAN, GRADUALISM, VICARIANCE BIOGEOGRAPHY

95/96-0367 BIRDS/EVOLUTION, PHYLOGENETICS, AVIAN EVOLUTION, ORNITHOLOGY, CRETACEOUS, EXTINCTIONS, PASSERINES

95/96-0360 BIRDS/MATING, ANIMAL BEHAVIOR, ORNITHOLOGY, DUNNOCKS/MATING, MONOGAMY, POLYGYNY, POLYGYNANDRY

95/96-0314 BIRDSFOOT VIOLETS, BLUE VIOLETS, VIOLETS, VIRGINIA FLORA, VIOLA PAPILIONACEA, BUTTERFLY FOOD, VIOLET REPRODUCTION

95/96-1198 BIRTH CERTIFICATE INFORMATION, ADOLESCENT MOTHERS, TEENAGE PREGNANCY, FATHER'S AGE/BABY'S BIRTH, NAT'L. MATERNAL/INFANT HEALTH SURVEY

95/96-2015 BIRTH CONTROL, BANGLEDESH, CONTRACEPTIVES, USAID, SOCIAL MARKETING COMPANY, CONDOMS

95/96-1981 BIRTH CONTROL, BARRIER METHODS, INTRAUTERINE DEVICES (IUDS), DISEASE TRANSMISSION, FAMILY PLANNING, CONTRACEPTIVES, SEXUALLY TRANSMITTED DISEASES (STDS), ABORTIFACIENTS

95/96-0474 BIRTH CONTROL, CANCER PREVENTION, DRUG THERAPY, MELATONIN, SLEEP AIDS, CIRCADIAN RHYTHMS

95/96-0737 BIRTH CONTROL, CANCER/PROSTATE, VASECTOMY, PROSTATE CANCER, STERILIZATION

95/96-1010 BIRTH CONTROL, CONTRACEPTIVES, CONDOMS, IMMUNOCONTRACEPTIVES, VACCINES/CONTRACEPTIVE, SEXUALLY TRANSMITTED DISEASES, SPERMICIDES

95/96-2004 BIRTH CONTROL, CONTRACEPTIVES, INJECTABLE CONTRACEPTIVES, DEPOT MEDROXYPROGESTERONE, DEPO-PROVERA, FAMILY PLANNING

95/96-1700 BIRTH CONTROL, CONTRACEPTIVES, ORAL CONTRACEPTIVES, FAMILY PLANNING, EGYPT

95/96-1808 BIRTH CONTROL, FAMILY PLANNING, EDUCATION, ZIMBABWE, CONTRACEPTIVES, SUB-SAHARAN AFRICA

95/96-1102 BIRTH CONTROL, FEMALE CONDOMS, CONTRACEPTION, SEXUALLY TRANSMITTED DISEASES (STDS), SEXUAL BEHAVIORS, WOMEN'S ISSUES, CONDOM USE

95/96-1055 BIRTH CONTROL, HUMAN IMMUNODEFICIENCY VIRUS (HIV), CONDOM USE, DEVELOPING COUNTRIES/HIV, SEXUALLY TRANSMITTED DISEASES (STDs)

95/96-0098 BIRTH CONTROL, PILL, ABORTIONS, CONTRACEPTIVE METHODS, CONDOM USE, DIAPHRAGMS, VASECTOMY, FEMALE STERILZATION

95/96-2007 BIRTH CONTROL, PUBLIC HEALTH, BANGLEDESH, FAMILY PLANNING, CONTRACEPTIVES

95/96-2006 BIRTH CONTROL, PUBLIC HEALTH, CONTRACEPTIVES, ADOLESCENT PREGNANCY PROGRAMS, TEENAGE PREGNANCY, FAMILY PLANNING

95/96-0188 BIRTH CONTROL, SEXUAL ACTIVITY, SEXUAL BEHAVIOR, CONTRACEPTION, JAMAICA, FAMILY PLANNING, UNINTENDED PREGNANCIES

95/96-1807 BIRTH CONTROL, SEXUALLY TRANSMITTED DISEASES (STDS), TEENAGERS, ADOLESCENTS, CONTRACEPTION, SEXUAL BEHAVIOR

Keyword Index

95/96-1635 BIRTH CONTROL, STANDARD OF LIVING, PUBLIC HEALTH, POPULATION CONTROL, INDIA, FAMILY PLANNING, STERILIZATION, CONTRACEPTIVE METHODS, REPLACEMENT LEVEL FERTILITY

95/96-0191 BIRTH CONTROL, VIETNAM, ORAL CONTRACEPTIVES, PROGRAM BIASES, FAMILY PLANNING

95/96-1698 BIRTH CONTROL, WOMEN'S HEALTH, FAMILY PLANNING, SEXUALLY TRANSMITTED DISEASES (STDS), BARRIER CONTRACEPTIVE METHODS, FOAMING TABLETS, CONTRACEPTIVE FILM

95/96-1701 BIRTH CONTROL DEVICES, CONTRACEPTIVE METHODS, INTRAUTERINE DEVICES (IUDS), INJECTABLE CONTRACEPTIVES, HORMONALS, MENSTRUAL IRREGULARITIES

95/96-1806 BIRTH CONTROL METHODS, INTRAUTERINE DEVICES (IUDS), ORAL CONTRACEPTIVES, FAMILY PLANNING, CONTRACEPTIVES

95/96-0194 BIRTH CONTROL PILLS, ORAL CONTRACEPTIVES, THE PILL, BREAST CANCER RISK, CANCER/BREAST

95/96-0676 BIRTH CONTROL/HORSES, PORCINE ZONAE PELLUCIDA VACCINES, POPULATION CONTROL, CONTRACEPTIVES/HORSES, HORSES/WILD, WILD HORSES

95/96-0165 BIRTH CONTROL/VASECTOMY, VASECTOMY, PROSTATE CANCER, TESTICULAR CANCER, CANCER RISKS

95/96-2247 BIRTH DEFECTS, ALCOHOL, PREGNANCY, DRINKING, FETAL ALCOHOL SYNDROME, PRENATAL ALCOHOL EXPOSURE

95/96-1388 BIRTH DEFECTS, CARDIOLOGY, VEGETABLES, HOMOCYSTEINE, HEART DISEASE, FOLIC ACID, VITAMIN B, AMINO ACIDS

95/96-0546 BIRTH DEFECTS, CHLORINATED HYDROCARBONS, DRINKING WATER, WATER POLLUTION, TERATOGENS, TRIHALOMETHANES

95/96-2633 BIRTH DEFECTS, HISPANICS, MENINGOMYELOCELE, ANENCEPHALY, SPINA BIFIDA, DIABETES MELLITUS, PRENATAL CARE, SPINAL CORD, NEURAL TUBE DEFECTS (NTDS)

95/96-0462 BIRTH DEFECTS, PREGNANCY/BIRTH DEFECTS, RETINOID DRUGS/VITAMIN A DERIVATIVE, DRUG-RELATED BIRTH DEFECTS, PSORIASIS, METHOTREXATE, TEGISON (ETRETINATE), SANDIMMUNE (CYCLOSPORINE)

95/96-2298 BIRTH RATES, KENYA CONTRACEPTIVES, FAMILY PLANNING, POPULATION CONTROL

95/96-1703 BIRTH RATES, PREVENTION PROGRAMS, ABORTION, ADOLESCENTS, TEENAGE PREGNANCY, PREGNANCIES

95/96-0180 BIRTH STATISTICS/CHINA, MALE BIAS, SELECTIVE ABORTION, FEMALE/MALE RATIO, CHINA/REPRODUCTION, DEMOGRAPHICS, SEX RATIO AT BIRTH (SRB)

95/96-1110 BIRTH WEIGHT, ETHNICITY/LOW BIRTH WEIGHT, MENARCHE, POVERTY/BIRTH WEIGHT, ADOLESCENCE/PREGNANCY, PRENATAL CARE, SMOKING/PREGNANCY, PREGNANCY/ADOLESCENT

95/96-2593 BIRTH WEIGHT, FETAL GROWTH RETARDATION, MATERNAL SMOKING, SMOKING, ENVIRONMENTAL TOBACCO SMOKE, CHILDREN'S HEIGHT

95/96-0772 BIRTH WEIGHT, INFANTS/LOW BIRTH WEIGHT, SMOKING, PASSIVE SMOKE, ENVIRONMENTAL SMOKE, PREGNANCY

95/96-1930 BIRTH WEIGHT, MENTAL DISORDERS, SCHIZOPHRENIA, TWINS, PSYCHOSIS, FETAL DEVELOPMENT, MENTAL ILLNESS, GROWTH AND DEVELOPMENT

95/96-1083 BIRTH WEIGHT, TOBACCO SMOKE, POLLUTION/TOBACCO SMOKE, INFANTS/LOW BIRTH WEIGHT, SECOND-HAND SMOKE, PRENATAL EXPOSURE/SMOKING

95/96-1201 BIRTHRATE/WELFARE FAMILIES, SOCIAL REFORM, AID/FAMILIES WITH DEPENDENT CHILDREN, WELFARE REFORM, FAMILY PLANNING

95/96-0105 BIRTHWEIGHT/LOW, TEENAGE PREGNANCY, INFANT MORTALITY, PREGNANCY/TEENAGE

95/96-1718 BISEXUALITY, NEUROGENETICS, SEXUAL BEHAVIOR, FRUIT FLIES, SEROTONIN, HUMAN SEXUALITY, GENETICS

95/96-1178 BISEXUALS, HOMOSEXUALS, HETEROSEXUALS, AIDS, ALTERNATIVE LIFE-STYLES, GAYS, SEX

95/96-1356 BISEXUALS, INJECTION DRUG USERS, HUMAN IMMUNODEFICIENCY VIRUS (HIV), ACQUIRED IMMUNODEFICIENCY SYNDROME, AIDS, HIV TESTING, HOMOSEXUALS

95/96-0607 BISON, BUFFALO, NATURAL HISTORY, AMERICAN INDIANS, INDRANS, NATIVE AMERICANS

95/96-2165 BISON, YELLOWSTONE NATIONAL PARK, WILDLIFE PROTECTION, CONTAGIOUS DISEASES/ANIMALS, BRUCELLOSIS

95/96-2281 BITE DURATION, TICK BITES, ANTIBIOTIC THERAPY, LYME DISEASE, INSECT VECTORS, DISEASE TRANSMISSION, IXODES SCAPULARIS, BORRELIA BURGDORFERI, SPIROCHETES

95/96-0077 BITE PROBLEMS, DENTAL PROBLEMS, ORTHODONTIC APPLIANCES, BRACES, TOOTH ALIGNMENT, MALOCCLUSION

95/96-0050 BITTER CRESS PLANTS, BUTTERFLIES, ANTHOCHARIS MIDEA, FALCATE ORANGETIP BUTTERFLY, CHENIER, CATTLE GRAZING

95/96-0352 BITTERNS, BIRDS, MARSH BIRDS, LEAST BITTERN, AMERICAN BITTERN, CONSERVATION RESERVE PROGRAM (CRP), ORNITHOLOGY

95/96-0977 BIVALVES, MOLLUSKS, SHELLFISH, UNIONIDS, FRESH WATER ORGANISMS, FISH POPULATIONS/GREAT LAKES

95/96-0346 BLACK BEARS, MEXICAN BLACK BEARS, URSUS AMERICANUS EREMICUS, WILDLIFE CONSERVATION, SPECIES RECOLONIZATION, BIG BEND NATIONAL PARK, BEARS

95/96-2409 BLACK HOLES, HIGGS BOSON, WORMHOLES, MATTER/MASS, HAWKING/STEPHEN

95/96-0317 BLACK LOCUST TREE, ROBINIA, TREES, LEAF MINOR, TREENAILS, LOCUST WOOD

95/96-1893 BLACK MARKET, ENDANGERED SPECIES, BAMBOO, FEEDING HABITS, AILUROPODA MELANOLEUCA, PANDAS, GIANT PANDAS, HUNTING

95/96-2049 BLACK MARKET CFC TRADE, AIR CONDITIONING, OPERATION COOL BREEZE, CHLOROFLUOROCARBONS (CFCS), OZONE LAYER, WORLD METEOROLOGICAL ORGANIZATION

95/96-2443 BLACK SEA HOLLY, CAUCASUS (CAUCASIA), HOLLY SPECIES, HORTICULTURE, PLANT COLLECTIONS, ILICIN, MEDICINAL PLANTS, ILEX COLCHICA

95/96-0312 BLACK SHALES, ALGAE, EXTINCTION, PALEOBOTANY, PLANT EVOLUTION, DEVONIAN PLANTS, ARCHAEOPTERIS

95/96-0861 BLACK SMOKERS, HYDROTHERMAL VENTS, GEOLOGY, OCEAN FLOOR, WORMS, TUBE WORMS, VESTIMENTIFERANS, BARIUM SULFATE

95/96-0930 BLACK SPRUCE, FOREST REGENERATION, SEROTINY/CONIFERS, FOREST FIRES, EVADER STRATEGY, INVADER STRATEGY, ENDURER STRATEGY, SEED DISPERSAL, LICHEN WOODLANDS, SUB-ARCTIC CLIMATES/FORESTS, JACK PINE

95/96-1886 BLACK-FOOTED FERRETS, MUSTELA NIGRIPES, DESERT TORTOISES, GOPHERUS AGASSIZII, TOOTH CAVE SPIDERS, NEOLEPTONETA MYOPICA, RED-COCKADED WOODPECKER, PICOIDES BOREALIS, CHINOOK SALMON, ONCORHYNCHUS TSCHAWYTSCHA, CROCODILES, ENDANGERED SPECIES

95/96-1181 BLACKS/SCIENCE, EDUCATION, SCHOLASTIC APTITUDE TEST (SAT), SCIENCE MAJORS, RACIAL DISPARITIES/SCIENCE, MINORITIES/SCIENCE

95/96-1377 BLADDER, CYSTOSCOPE, RIMSO-50, URINARY TRACT INFECTIONS, INTERSTITIAL CYSTITIS

95/96-1630 BLADDER CONTROL, URETHRA, URINE SECRETION, PROSTATE SURGERY, UROLOGY, STRESS INCONTINENCE, KEGEL EXERCISES, INCONTINENCE

95/96-1035 BLADDER INFECTIONS, ESCHERICHIA COLI, CHLAMYDIA, SEXUALLY TRANSMITTED DISEASES (STDs), CATHERIZATION, URINARY TRACT INFECTIONS (UTIs), URETHRITIS, CYSTITIS

95/96-0696 BLADDER INFECTIONS, URINARY TRACT INFECTIONS, ANTIBIOTICS, BACTERIA, ESCHERICHIA COLI, KIDNEY INFECTIONS

95/96-1826 BLADES, HOLDFASTS, KELP, ALGA, SEAWEED, MARINE HABITAT, ECOLOGY, STIPES

95/96-0072 BLASTOCOEL, EMBRYOGENESIS, GRAVITY/EMBRYOLOGY, SPACE HABITATION, TADPOLES, FROGS, VERTEBRATE EGGS, FERTILIZATION/SPACE

95/96-0139 BLEACH/DISINFECTION, BLOOD-BORNE PATHOGENS, DIALYSIS TREATMENTS/INFECTION, HEPATITIS C VIRUS, MEDICAL EQUIPMENT/STERILIZATION, PUBLIC HEALTH

95/96-2214 BLEEDING, ANGIOPLASTY, ANGIOGRAPHY, SURGICAL EQUIPMENT, BOVINE COLLAGEN, ARTERIES

95/96-1859 BLENNIES, ATLANTIC OCEAN, SAILFIN BLENNIES, MATING BEHAVIOR, EMBLEMARIA PANDIONIS, FISH, TROPICAL WATERS

95/96-1619 BLEOMYCIN, SKIN CANCER, CANCER THERAPY, ELECTRI'L.PULSE ANTICANCER TREATMENT, MALIGNANT MELANOMA, BASAL CELL CARCINOMA

95/96-1648 BLEPHAROSPASM, STRABISMUS, MUSCLE SPASMS, BOTOX, BOTULISM, BOTULINUM TOXIN, PHARMACEUTICALS

95/96-1127 BLINDNESS, BATTEN DISEASE, CHILDHOOD DISEASES, NEURODEGENERATIVE DISORDERS, GENETICS, BRAIN DISORDERS

95/96-2586 BLINDNESS, CLEANLINESS, TRACHOMA, EYE INFECTIONS, CHLAMYDIA TRACHOMATIS, CHILDREN

95/96-1192 BLINDNESS, EYE INJURIES, ACCIDENTS, FIREWORKS, CONSUMER PRODUCTS SAFETY COMMISSION, VISUAL ACUITY

95/96-2511 BLINDNESS, FOODS/VITAMIN CONTENT, BREAST FEEDING, MALNUTRITION, NUTRITIONAL BLINDNESS, THAILAND, PUBLIC HEALTH, VITAMIN A DEFICIENCY (VAD)

95/96-1611 BLINDNESS, MACULAR DEGENERATION, GANCICLOVIR IMPLANT, AIDS, NAI OPTIC NEUROPATHY (NAION), HYPOPYON UVEITIS, NONARTERITIC ANTERIOR ISCHEMIC (NAI), ALZHEIMER'S DISEASE, TROPICAMIDE, EYE DISORDERS

95/96-1488 BLINDNESS, MALARIA, CHLOROQUINE, KIDNEY DISEASE, JAPAN, RETINA DAMAGE, RETINOPATHY

95/96-2585 BLINDNESS, NUTRITIONAL BLINDNESS, VITAMIN A DEFICIENCY, KERATOMALACIA, CORNEAL SOFTENING, XEROPHTHALMIA, PUBLIC HEALTH, CHILDHOOD BLINDNESS

95/96-0110 BLINDNESS, OPTIC NERVE, INSOMNIA, MELATONIN, SLEEP DISORDERS

95/96-0715 BLINDNESS, PROSTHESIS/VISION, RETINA, CORTEX, GANGLION CELLS, IMPLANTS, VISION CHIP, EYES

95/96-1234 BLINDNESS, RETINAL, EYE DISEASES, SIGHT, NIGHT BLINDNESS, SORSBY'S FUNDUS DYSTROPHY (SFD), GENETIC DISEASES, MACULAR DEGENERATION, VITAMIN A

95/96-2512 BLINDNESS, RUBELLA, PREVENTIVE MEDICINE, CONGENITAL RUBELLA INFECTION, VITAMIN A DEFICIENCY, GONORRHEA, CHILDHOOD BLINDNESS, PUBLIC HEALTH

95/96-1297 BLINDNESS/AGED, EYE DISEASES, VITAMIN C, CATARACTS, ANTIOXIDANTS, CAROTENOIDS, BETA CAROTENE, MACULAR DEGENERATION, VITAMIN A

95/96-0721 BLINDNESS/DIABETES, RETINA/DIABETES, NERVE GROWTH FACTOR (NGF), EYE DISEASES, DIABETES

95/96-1011 BLINDSIGHT, VISUAL AWARENESS, CORTEX, SIGHT, BRAIN

95/96-2370 BLIZZARDS, EARTH SUMMIT, SOLAR POWER, GLOBAL WARMING, GREENHOUSE EFFECT, CLIMATE, SNOW

95/96-2382 BLIZZARDS, EASTERN SEABOARD, WEATHER, SNOW, LOW-PRESSURE SYSTEMS, ARCTIC AIR

95/96-2321 BLM GENE, ENZYMES, GENE MUTATIONS, CANCER, BLOOM'S SYNDROME, DWARFISM

95/96-1305 BLOATING, CYSTITIS, YOGURT, CRANBERRY, SOUP, OATMEAL, NAUSEA, FOLK REMEDIES, GAS

95/96-2302 BLOOD, HEPATITIS, CYTOMEGALOVIRUS, T-CELL LYMPHOTROPIC VIRUS, TRYPANOSOMA CRUZI, TRANSFUSIONS, HUMAN IMMUNODEFICIENCY VIRUS (HIV)

95/96-1413 BLOOD, IMMUNOLOGY, ARCHEOLOGY, ANTIBODIES, RESIDUE ANALYSIS

95/96-1386 BLOOD, OXYGEN, CAPILLARIES, BREATHING, LUNGS, ATHLETES, EXERCISE

95/96-0716 BLOOD, TRANSPLANTS/BONE MARROW, CANCER, BONE MARROW TRANSPLANTS, BREAST CANCER, CHEMOTHERAPY

95/96-2284 BLOOD ALCOHOL CONCENTRATION, MOTOR-VEHICLE CRASHES, ALCOHOL-INVOLVED DRIVERS, TRAFFIC FATALITIES, AGE-RELATED TRAFFIC FATALITIES

95/96-0431 BLOOD BANKS, DONOR SCREENING/BLOOD, FDA/BLOOD SAFETY, BLOOD-BORNE VIRUSES, HUMAN IMMUNODEFICIENCY VIRUS (HIV), HEPATITIS, DISEASE TRANSMISSION/BLOOD

95/96-0422 BLOOD CELLS/WHITE, IMMUNE SYSTEM, SEPTIC SHOCK SYNDROME, MACROPHAGES, NITRIC OXIDE, CYTOKINES, L-ARGININE

95/96-1810 BLOOD CHOLESTEROL, ANTIOXIDANTS, MEAT, DIET, VEGETARIANISM, CORONARY HEART DISEASE, CANCER, DIABETES

95/96-0793 BLOOD CLOT DISSOLVER, CONGESTIVE HEART FAILURE, HEART ATTACKS, ACTIVASE (ALTEPLASE), INFUSION/ACTIVASE

95/96-0904 BLOOD CLOTS, CARBOXYLASE, VITAMIN E, ANTICOAGULANTS, HEART ATTACK PREVENTION, STROKE PREVENTION, WARFARIN

95/96-2315 BLOOD CLOTS, CLOTTING FACTOR, FIBRINOGEN, PLASMINOGEN ACTIVATOR INHIBITOR, ESTROGEN, HORMONE REPLACEMENT THERAPY, MENOPAUSE, FIBRINOLYSIS

95/96-2019 BLOOD CLOTS, DEEP VENOUS THROMBOEMBOLISM (VTE), ORAL CONTRACEPTIVES, PROGESTERONES, DESOGESTREL, GESTODENE, LEVONORGESTREL, NORETHINDRONE

95/96-0707 BLOOD CLOTS, EMBOLISM DIAGNOSIS, ARTERIAL BLOOD GAS, LUNG SCAN, PULMONARY ANGIOGRAPHY, DAN QUAYLE, PULMONARY EMBOLISM

95/96-1605 BLOOD CLOTS, GENETIC MUTATIONS, HEART DISEASE, CLOTTING ABNORMALITIES, DEEP VENOUS THROMBOSIS, PULMONARY EMBOLISMS

95/96-1037 BLOOD CLOTS, HEART PROBLEMS, ABDOMINAL ANEURISMS, AORTA, THORACIC AORTIC ANEURISM, AORTIC ANEURISMS, ANEURISMS

95/96-1995 BLOOD CLOTS, HIGH-DENSITY-LIPOPROTEIN (HDL), CORONARY ARTERY DISEASE, HEART DISEASE, ATHEROSCLEROSIS, ALCOHOL, CHOLESTEROL

95/96-1644 BLOOD CLOTS, PHOSPHORYCHOLINE, STENTS, ANGIOPLASTY, BALLOON ANGIOPLASTY, POLYMERS

95/96-2719 BLOOD CLOTS, PSYCHOLOGICAL STRESS, HEART ATTACKS, ASPIRIN, ANGER

95/96-1926 BLOOD CLOTS, SURGERY, STROKE, ENDARTERECTOMY, TRANSIENT ISCHEMIC ATTACK (TIA), PLAQUES

95/96-0159 BLOOD CLOTTING, ANTICOAGULANTS, ASPIRIN, HEPARIN, WARFARIN, BLOOD-THINNING DRUGS, HEART ATTACKS

Keyword Index

95/96-0732 BLOOD CLOTTING, IMMUNE SYSTEM, MOLECULAR BIOLOGY, GENETIC ENGINEERING, HUMAN CLOTTING FACTOR VIII

95/96-0774 BLOOD DISORDERS, WHINRHO SD, Rh NEGATIVE DISEASE, IDIOPATHIC THROMBOCYTOPENIC PURPURA, Rh SENSITIZATION

95/96-2557 BLOOD EXPOSURE, ZIDOVUDINE (ZDV), CENTERS FOR DISEASE CONTROL (CDC), DISEASE TRANSMISSION, NEEDLE-STICK INJURIES, PUBLIC HEALTH, HEALTH-CARE WORKERS, HUMAN IMMUNODEFICIENCY VIRUS (HIV)

95/96-1269 BLOOD FEEDING, SENSORY RECEPTORS, INSECT BEHAVIOR, ENTOMOLOGY, MOSQUITOES, RISK ASSESSMENT

95/96-1300 BLOOD FLOW/BRAIN, DIAGNOSTIC TOOLS, MIGRAINES, POSITRON EMISSION TOMOGRAPHY (PET), HEADACHES, BRAIN STEM

95/96-1017 BLOOD FLOW/BRAIN, TEMPORAL GYRUS, SCHIZOPHRENIA, HALLUCINATIONS, POSITRON EMISSION TOMOGRAPHY (PET)

95/96-0112 BLOOD GLUCOSE LEVEL, FACTITIOUS HYPOGLYCEMIA, INSULOMA, INSULIN, METABOLIC DISEASES, IDIOPATHIC POSTPRANDIAL SYNDROME, GLUCOSE LEVELS, HYPOGLYCEMIA

95/96-1999 BLOOD PRESSURE, ANTIHYPERTENSIVE MEDICATION, STROKES, SYSTOLIC BLOOD PRESSURE, DIASTOLIC BLOOD PRESSURE

95/96-1091 BLOOD PRESSURE, CARDIOVASCULAR DISEASES, DIET, ALCOHOL, LIFE-STYLE, YOUNG ADULTS, RISK FACTORS, SMOKING

95/96-1002 BLOOD PRESSURE, CHOLESTEROL, CORONARY HEART DISEASE (CHD), HEART DISEASE/WOMEN, RISK FACTORS/CHD, SMOKING

95/96-1692 BLOOD PRESSURE, CONGESTIVE HEART FAILURE, HYPERTENSION, DIABETES, AFRICAN AMERICANS, RACIAL DIFFERENCES, HEART DISEASE

95/96-2225 BLOOD PRESSURE, GLUCOSE, PLASMA LIPIDS, OBESITY, WAIST-TO-HIP RATIO, BODY MASS INDEX

95/96-1907 BLOOD PRESSURE, GLUCOSE LEVELS, MITOCHONDRIA, FREE RADICALS, DIET, LONGEVITY, CALORIC RESTRICTION, LIFE SPAN, FAT, PROTEIN, CARBOHYDRATES

95/96-2271 BLOOD PRESSURE, HANTAVIRUS, DISEASE PROGRESSION, PUUMALA VIRUS, INFECTIOUS DISEASES, NITRATE, KIDNEYS

95/96-1592 BLOOD PRESSURE, HEART ATTACK, STROKE, LIFESTYLE, RISK FACTORS, HYPERTENSION

95/96-0712 BLOOD PRESSURE, HIGH BLOOD PRESSURE, HYPERTENSION, ANTIHYPERTENSIVES, CALCIUM-CHANNEL BLOCKERS, DIURETICS, BETA-BLOCKERS, ACE INHIBITORS

95/96-1990 BLOOD PRESSURE, HYPERTENSION, CORONARY ARTERY DISEASE, CALCIUM BLOCKERS, NIFEDIPINE

95/96-2599 BLOOD PRESSURE, HYPERTENSION, NIFEDIPINE, ANTIHYPERTENSIVES, CALCIUM CHANNEL BLOCKERS, CARDIOVASCULAR DISEASE, MYOCARDIAL INFARCTION, HEART DISEASE

95/96-2587 BLOOD PRESSURE, RESTING BLOOD PRESSURE, TYPE A BEHAVIOR, ADOLESCENCE

95/96-2545 BLOOD PRESSURE, SMOKING, DISABILITY, BRAIN CELLS, CLOT-DISSOLVING DRUGS, BLOOD VESSEL BLOCKAGE, ISCHEMIC STROKE, STROKE

95/96-0170 BLOOD PRESSURE/PREGNANCY, CALCIUM, MILK, PRECLAMPSIA, PREGNANCY, NUTRITION, HYPERTENSION, PROTEINURIA

95/96-1496 BLOOD PRESSURES, ENDOTHELINS, NON-PEPTIDE ANTAGONIST, CARDIOVASCULAR DISORDERS, MOLECULAR PHARMACOLOGY, PEPTIDES

95/96-2275 BLOOD SAFETY, HEPATITIS, CENTERS FOR DISEASE CONTROL, TRYPANOSOMA CRUZI, TRANSFUSIONS, INFECTIOUS DISEASES, TESTING STRATEGIES

95/96-1407 BLOOD STEM CELLS, BONE MARROW TRANSPLANT, GENE THERAPY, HEMATOLOGY, UMBILICAL CORD

95/96-1308 BLOOD SUGAR, EATING HABITS, DIET, NUTRITION, INSULIN, CHOLESTEROL, DIABETES, THERMOGENESIS

95/96-0381 BLOOD SUGAR CONTROL, TRANSPLANTS/PANCREATIC CELLS, DIABETES MELLITUS TYPE I, INSULIN, ISLETS OF LANGERHANS, PANCREAS/ARTIFICIAL

95/96-2215 BLOOD SUGAR LEVELS, INSULIN, BURN TREATMENTS, GROWTH HORMONE, SKIN GRAFTS

95/96-0572 BLOOD TESTS, CHOLESTEROL, WARFARIN, HOME TESTING, MEDICAL TESTING, HEALTH CARE, DISPOSABLE MEDICAL KITS

95/96-2028 BLOOD THINNERS, CLOT FORMATION, ATRIAL FIBRILLATION, ANTICOAGULANTS, ASPIRIN, HEART ATTACKS, TREATMENT OPTIONS

95/96-0057 BLOOD TRANSFUSIONS, AMINO ACIDS, HUMANS/CROCODILES, CROCODILES, HEMOGLOBIN, BICARBONATE, OXYGEN CONTENT

95/96-2556 BLOOD TRANSFUSIONS, CIRRHOSIS, VIRAL INFECTIONS, HEPATITIS C, IMMUNE SYSTEM, LIVER DISEASES, TRANSPLANTS

95/96-1362 BLOOD TRANSFUSIONS, HEMOPHILIA, CLOTTING FACTOR, AIDS, BRUNET/JEAN-BAPTISTE, ACQUIRED IMMUNODEFICIENCY SYNDROME

95/96-0755 BLOOD TRANSFUSIONS, LIVER DISEASES, HEPATOCELLULAR CARCINOMA, HEPATITIS C, CIRRHOSIS, CHRONIC ACTIVE HEPATITIS

95/96-1364 BLOOD TRANSFUSIONS, T-CELLS, LYMPHOMAS, SPINAL CORD DISEASE, SEXUALLY TRANSMITTED DISEASE, NEUROLOGIC DISEASE, JAMAICA

95/96-1059 BLOOD TRANSFUSIONS/CONTAMINATION, HUMAN IMMUNODEFICIENCY VIRUS (HIV), ACQUIRED IMMUNODEFICIENCY SYNDROME, HEMOPHILIA, DEATH RATES/AIDS

95/96-2545 BLOOD VESSEL BLOCKAGE, ISCHEMIC STROKE, STROKE, BLOOD PRESSURE, SMOKING, DISABILITY, BRAIN CELLS, CLOT-DISSOLVING DRUGS

95/96-1596 BLOOD VESSELS, INTRACRANIAL ANEURYSM TREATMENT, GUGLIELMI DETACHABLE COIL (GDC), HEMORRHAGIC STROKE, ANEURYSMS, BRAIN

95/96-0117 BLOOD VESSELS, TRANSPLANTS/SKIN, BURNS, TISSUE ENGINEERING, SKIN, BREASTS, EPIDERMIS, DERMIS

95/96-1621 BLOOD VESSELS, TUMOR GROWTH, ALPHA-INTERFERON, ANGIOGENESIS, THALIDOMIDE, ANGIOSTATIN, CANCER, ONCOLOGY

95/96-0139 BLOOD-BORNE PATHOGENS, DIALYSIS TREATMENTS/INFECTION, HEPATITIS C VIRUS, MEDICAL EQUIPMENT/STERILIZATION, PUBLIC HEALTH, BLEACH/DISINFECTION

95/96-1673 BLOOD-BORNE VIRUSES, AIDS, HUMAN IMMUNODEFICIENCY VIRUS (HIV), DISEASE TRANSMISSION, DRUG ABUSE, NEEDLE EXCHANGES, INTRAVENOUS DRUG USE

95/96-0431 BLOOD-BORNE VIRUSES, HUMAN IMMUNODEFICIENCY VIRUS (HIV), HEPATITIS, DISEASE TRANSMISSION/BLOOD, BLOOD BANKS, DONOR SCREENING/BLOOD, FDA/BLOOD SAFETY

95/96-0159 BLOOD-THINNING DRUGS, HEART ATTACKS, BLOOD CLOTTING, ANTICOAGULANTS, ASPIRIN, HEPARIN, WARFARIN

95/96-2321 BLOOM'S SYNDROME, DWARFISM, BLM GENE, ENZYMES, GENE MUTATIONS, CANCER

95/96-2326 BLOOM'S SYNDROME, GENE MUTATION, CANCER, CHROMOSOME BREAKS, DNA HELICASE, GENETIC DISORDERS

95/96-0598 BLOWFLIES, CALLIPHORA VICINA, LUCILIA ILLUSTRIS, TOXICOLOGICAL SPECIMENS, INSECTS/METAMORPHIC STAGES, FORENSIC ENTOMOLOGY

95/96-0951 BLUE CRABS/DECLINE, OVERFISHING, CHESAPEAKE BAY, CRABBING, COMMERCIAL CRABBING, CRUSTACEANS

95/96-2303 BLUE CROSS, HMO, CAPITATION, MEDICINE, DOCTORS, QUALMED, HEALTH CARE, MEDICAL INSURANCE, HEALTH NET

95/96-0869 BLUE HERONS, DUCKS, GREAT SALT LAKE, UTAH, FLIES, SHRIMP, GULLS, PELICANS, PHALAROPES, AVOCETS, IBISES, EGRETS

95/96-1213 BLUE MOUNTAINS, MANAGEMENT STRATEGIES/FORESTS, FOREST SERVICE, OREGON, WASHINGTON, WHITE SETTLERS, RESOURCE MANAGEMENT

95/96-2367 BLUE RIDGE MOUNTAINS, TROUT, STREAMS, RIVERS, FLOODS, VIRGINIA, FISHING

95/96-0314 BLUE VIOLETS, VIOLETS, VIRGINIA FLORA, VIOLA PAPILIONACEA, BUTTERFLY FOOD, VIOLET REPRODUCTION, BIRDSFOOT VIOLETS

95/96-0337 BLUE WHALES, GREY WHALES, RIGHT WHALES, ENDANGERED SPECIES, WHALES, JAPAN/WHALE MEAT SALES, POACHING

95/96-2162 BLUE WHALES, WHALING, COMMERCIAL WHALING, MARINE BIOLOGY, ANIMAL PROTECTION

95/96-1570 BLUEBELLS, POLLINATION, MERTENSIA PANICULATA, BEES, FLOWERING PLANTS, NECTAR ROBBERY

95/96-1872 BLUEFIN TUNA, OCEAN WILDLIFE CAMPAIGN, SHARKS, MARLIN, SPECIES PRESERVATION, CONSERVATION GROUPS, FISH, PELAGIC FISH

95/96-1904 BLUEFIN TUNA, TUNA, BELLE/SEBASTIAN, LOOP CURRENT, NEW ENGLAND AQUARIUM

95/96-2477 BOAT INJURIES, SIRENIA, UNGULATE MAMMALS, FLORIDA, MANATEES, TRICHECHUS MANATUS LATIROSTRIS, ENDANGERED SPECIES, MARINE MAMMALS

95/96-0053 BOATING, POPULATION COUNTS/MANATEES, MANATEES, ENDANGERED SPECIES, MARINE BIOLOGY, SPECIES PROTECTION, FLORIDA

95/96-1694 BOATING INJURIES, ACCIDENTAL POISONINGS, POISON CONTROL CENTERS, CARBON MONOXIDE, RECREATIONAL BOATING, HYPERBARIC OXYGEN

95/96-0657 BOBITOS, ISLANDS/SPIDERS, ANIMAL BEHAVIOR, SPIDERS, METEPEIRA ARIZONICA, ARGIOPE ARGENTATA, MARINE PREDATION, KELP FLIES

95/96-0900 BODY DYSMORPHIC DISORDER (BDD), PSYCHIATRY, OBSESSIVE-COMPULSIVE DISORDER, COSMETIC SURGERY, PROZAC, ANAFRANIL, PUBERTY, SEROTONIN

95/96-1600 BODY ENTRAPMENT, HEALTH CARE, PATIENT SAFETY, SIDE RAILS, HOSPITAL BEDS, ELDERLY

95/96-0583 BODY FAT DISTRIBUTION, OBESITY, DIET, FAT DEPOSITS, VEGANS, MAGNETIC RESONANCE IMAGING (MRI), MAGNETIC RESONANCE SPECTROSCOPY

95/96-0197 BODY FAT STORAGE, EXERCISE, DIET, APPETITE SUPPRESANT GENE, PROTEIN OB, WEIGHT CONTROL, PUBLIC HEALTH, OBESITY GENE (OB)

95/96-0181 BODY FLUID CONTENT, ALCOHOL TOLERANCE, BIOELECTRIC IMPEDANCE, MALE/FEMALE DIFERENCES, ADDICTIONS

95/96-2541 BODY MASS, WEIGHT LOSS, ELDERLY MORTALITY, OBESITY, CENTERS FOR DISEASE CONTROL STUDY, NUTRITION

95/96-2225 BODY MASS INDEX, BLOOD PRESSURE, GLUCOSE, PLASMA LIPIDS, OBESITY, WAIST-TO-HIP RATIO

95/96-1393 BODY MASS INDEX, DIET, WEIGHT LOSS, MORTALITY RATE, HEALTH SURVEY

95/96-1693 BODY MASS INDEX, DIETING, OVERWEIGHT, WEIGHT LOSS

95/96-2596 BODY MASS INDEX, HORMONE REPLACEMENT THERAPY, MENOPAUSE, OBESITY, FAT DISTRIBUTION, GERIATRICS

95/96-2542 BODY MASS INDEX, OSTEOPOROSIS, SMOKING, CALCIUM INTAKE, BONE MINERAL DENSITY, NUTRIENT INTAKE, BONE FRACTURES

95/96-1915 BODY MASS INDEX (BMI), OVERWEIGHT, OBESITY, WEIGHT, LONGEVITY, MORTALITY, CARDIOVASCULAR DISEASE

95/96-1078 BODY MASS/CANCER, CANCER/LUNG, NEOPLASMS/LUNG, OBESITY, SMOKING, LUNG CANCER

95/96-1951 BODY ODOR, MHC GENES, ODORS, SMELL, IMMUNE SYSTEM

95/96-2626 BODY PARTS, EVOLUTION, NATURAL SELECTION, NATURE, LONGEVITY

95/96-0063 BODY PARTS/CUMBERSOME, FANGS/SPIDERS, SPIDERS, EVOLUTION/SPIDERS, JUMPING SPIDERS, MYRMARACHNE PLATALEOIDES, ARACHNIDS, MIMICRY

95/96-0735 BODY REGULATORY MECHANISMS, WEIGHT GAIN, WEIGHT LOSS, OLD AGE, DIET, APPETITE, AGING

95/96-0391 BODY RHYTHMS, HORMONE LEVELS, LIGHT/BODY RHYTHMS, HYPOTHALAMUS, PHOTORECEPTORS, BIOLOGICAL CLOCKS, BRAIN FUNCTION

95/96-0395 BODY SHAPES, FEMALE ATTRACTIVENESS, BEAUTY ICONS, WAIST-TO-HIP RATIOS, WEIGHT CONTROL, NUTRITION, ATTRACTIVENESS/BODY SHAPE

95/96-0069 BODY SIZE, RESPIRATION, BODY TEMPERATURE, EVOLUTIONARY DIVERGENCE, ANIMALS/EVOLUTION, PLANTS/EVOLUTION, SPECIALIZATION/ANIMALS, SIZE/EFFICIENCY

95/96-0398 BODY SYMMETRY, BIOLOGICAL QUALITY INDICATORS, HUMAN BEHAVIOR, FLUCTUATING ASYMMETRY, BEHAVIORAL ECOLOGY, NEO-DARWINISM, ATTRACTIVENESS/SYMMETRY

95/96-0069 BODY TEMPERATURE, EVOLUTIONARY DIVERGENCE, ANIMALS/EVOLUTION, PLANTS/EVOLUTION, SPECIALIZATION/ANIMALS, SIZE/EFFICIENCY, BODY SIZE, RESPIRATION

95/96-0710 BODY TEMPERATURE, HEAT STROKE, HYPERTHERMIA, CHICAGO/ILLINOIS, HEAT RELATED DEATHS

95/96-0109 BODY WEIGHT, FRACTURES/WOMEN, HIP FRACTURES, WOMEN/INJURIES, CAFFEINE, EXERCISE, IMPAIRED VISION

95/96-1984 BODY WEIGHT, WEIGHT CONTROL, OVERWEIGHT, CARDIOVASCULAR DISEASE, HEART DISEASES

95/96-0365 BOG COPPER BUTTERFLY, HARVESTER/CARNIVOROUS BUTTERFLY, NAT'L. AMERICAN BUTTERFLY ASSOC., BUTTERFLY COUNT, XERCES SOCIETY, LEPIDOPTERISTS, BUTTERFLYING, MONARCH BUTTERFLY

95/96-0610 BOG ECOSYSTEM, LARVAE, FLIES, MIDGES, MOSQUITOES, PLANTS/CARNIVOROUS, INSECT/PLANT INTERACTIONS, PITCHER PLANTS

95/96-2073 BOGS, FENS, BRYOPHYTES, MOSSES, LIVERWORTS, PEAT BOG ECOSYSTEMS, ACIDIFICATION, OLIGOTROPHICATION, PERMAFROST, PEATLANDS

95/96-0876 BOGS, PRAIRIE POTHOLES, ECOLOGY, HR 961, NATIONAL RESEARCH COUNCIL, WETLANDS

95/96-0856 BOGS, SCOTTISH WILDLIFE TRUST, CONSERVATION, EUROPEAN HABITATS DIRECTIVE, INTERNATIONAL PEATLANDS CONVENTION, SCOTLAND

95/96-2013 BOLIVIA, ECUDACOR, GUATEMALA, MEXICO, PERU, FAMILY PLANNING, APROFAM, FEPADE, CEMOPLAF, LATIN AMERICA

95/96-2454 BOLLWORMS, HASV, GENETIC ENGINEERING, CROP PESTS, PEST CONTROL, PLANT BREEDING, TOBACCO, COTTON, BUDWORMS

95/96-0565 BOMBS, PLUTONIUM, CONTAMINATION, INERT GASES, RADIATION, NUCLEAR EXPLOSIONS, RUSSIA

95/96-0672 BOMBUS TERRICOLA, VESPULA, POLISTES, INSECT STINGS, STINGING INSECTS, HONEYBEES, BUMBLEBEES, YELLOW JACKETS, WHITE-FACED HORNETS, PAPER WASPS, APIS MELLIFERA

95/96-1796 BONE, FRACTURES, POST-MENOPAUSE, WOMEN, OSTEOPOROSIS, FLUORIDE, CALCIUM

Keyword Index

95/96-0813 BONE BEDS/DINOSAURS, EINIOSAURUS, ACHELOUSAURUS, CENTROSAURINES, HORNS/DINOSAURS, BONE STRUCTURE/DINOSAURS, DINOSAUR EVOLUTION, FOSSILS

95/96-0492 BONE DENSITY, BONE FRACTURES, LEISURE, EXERCISE, LIFETIME EXERCISE

95/96-0384 BONE DENSITY, FEMALE ATHLETES, MENSTRUAL DYSFUNCTIONS, GYMNASTICS, EXERCISE, ATHLETES/BONES

95/96-1929 BONE DENSITY, VITAMIN D, VITAMIN DEFICIENCIES, SUNLIGHT DEPRIVATION, OSTEOPENIA, ELDERLY, HOUSEBOUND, DIET

95/96-2543 BONE DENSITY, WEIGHT GAIN, BULIMIA NERVOSA, ANOREXIA NERVOSA, OSTEOPOROSIS, MENOPAUSE, BONE FRACTURES

95/96-2542 BONE FRACTURES, BODY MASS INDEX, OSTEOPOROSIS, SMOKING, CALCIUM INTAKE, BONE MINERAL DENSITY, NUTRIENT INTAKE

95/96-2543 BONE FRACTURES, BONE DENSITY, WEIGHT GAIN, BULIMIA NERVOSA, ANOREXIA NERVOSA, OSTEOPOROSIS, MENOPAUSE

95/96-0492 BONE FRACTURES, LEISURE, EXERCISE, LIFETIME EXERCISE, BONE DENSITY

95/96-1129 BONE MARROW, GENE THERAPY, GENETIC DISORDERS, SOMATIC CELLS, MEDICAL ETHICS, STEM CELLS, HUMAN GENOME PROJECT

95/96-1620 BONE MARROW BIOPSY, PROTEIN KINASES, ELASTIN RECEPTORS, CANCER, ONCOLOGY, MICROMETASTASIS, METASTASES, TUMORS, CHEMOTHERAPY, PATHOLOGY

95/96-1407 BONE MARROW TRANSPLANT, GENE THERAPY, HEMATOLOGY, UMBILICAL CORD, BLOOD STEM CELLS

95/96-0222 BONE MARROW TRANSPLANT, HEMOGLOBINOPATHY, SOUTHEAST ASIA/DISEASES, HEMOGLOBIN E-BETA THALASSEMIA, STEM CELLS, CORD BLOOD CELLS, THALASSEMIAS

95/96-1293 BONE MARROW TRANSPLANTATION, ORGAN ALLOCATION POLICIES, TRANSPLANTATION, ORGAN TRANSPLANTATION, IMMUNOSUPPRESSIVE DRUGS, CYCLOSPORINE, TACROLIMUS

95/96-0743 BONE MARROW TRANSPLANTATION (BMT), IMMUNOTHERAPEUTIC INTERVENTIONS, HUMAN LEUKOCYTE ANTIGEN (HLA), ORGAN TRANSPLANTS, GRAFT VERSUS HOST DISEASE (GVHD), HISTO-COMPATIBILITY ANTIGENS

95/96-2549 BONE MARROW TRANSPLANTATION (BMT), MULTIPLE ORGAN DYSFUNCTION SYNDROME, SYSTEMIC INFLAMMATORY RESPONSE SYN., NATURAL ANTICOAGULANTS, PROTEIN C, ANTITHROMBIN III

95/96-0716 BONE MARROW TRANSPLANTS, BREAST CANCER, CHEMOTHERAPY, BLOOD, TRANSPLANTS/BONE MARROW, CANCER

95/96-2332 BONE MARROW TRANSPLANTS, CHEMOTHERAPY, DNA, RNA, CANCER TREATMENT, PROTEIN BCL-2, ANTICODE

95/96-0192 BONE MARROW TRANSPLANTS, IMPLANTS, GENE THERAPY, IMMUNOSUPPRESSIVE DRUGS, LIPOSOMES, MEDICAL ETHICS, RISK ASSESSMENT, MEDICAL TECHNIQUES/RISKS, KIDNEY TRANSPLANTS, SKIN CANCER

95/96-1319 BONE MARROW TRANSPLANTS, LEUKEMIA, ONCOLOGY, CHILDHOOD LEUKEMIA, ACUTE LYMPHOBLASTIC LEUKEMIA, GENETIC DEFECTS

95/96-0457 BONE MARROW TRANSPLANTS, SPECIES-TO-SPECIES TRANSPLANTS, ACQUIRED IMMUNODEFICIENCY SYNDROME, HUMAN IMMUNODEFICIENCY VIRUS (HIV), BABOON BONE MARROW CELLS/TRANSPLANTS

95/96-1923 BONE MARROW TRANSPLANTS, UMBILICAL CORD CELLS, CELL HARVESTING, PLACENTAL BLOOD, TRANSPLANTATION, ETHICS, DONOR PROGRAMS

95/96-0662 BONE MICROSTRUCTURE, GROWTH RINGS/BONE, DINOSAUR GROWTH, DRYOSAURUS, FORMATION RATES/BONE, WARM-BLOODEDNESS, COLD-BLOODEDNESS, ENDOTHERMY

95/96-2542 BONE MINERAL DENSITY, NUTRIENT INTAKE, BONE FRACTURES, BODY MASS INDEX, OSTEOPOROSIS, SMOKING, CALCIUM INTAKE

95/96-2614 BONE MINERAL DENSITY, OSTEOARTHRITIS, ESTROGEN, MENOPAUSE, WOMEN'S HEALTH

95/96-1076 BONE MINERAL DENSITY/ELDERLY, ELDERLY/ALCOHOL, ALCOHOL CONSUMPTION, OSTEOPOROSIS, POSTMENOPAUSAL WOMEN

95/96-0221 BONE SCROLLS, DEHYDRATION/WARM BLOODED ANIMALS, RESPIRATION/BONE SCROLLS, NANOTYRANNUS, VELOCIRAPTOR, DINOSAURS, PALEONTOLOGY, RESPIRATORY TURBINATES, WARM-BLOODEDNESS, COLD-BLOODEDNESS

95/96-0813 BONE STRUCTURE/DINOSAURS, DINOSAUR EVOLUTION, FOSSILS, BONE BEDS/DINOSAURS, EINIOSAURUS, ACHELOUSAURUS, CENTROSAURINES, HORNS/DINOSAURS

95/96-0266 BONES, ARTERIAL WALLS, ALGAE, FEATHERS, FLEXIBILITY, STRUCTURES/NATURE, WINGS

95/96-0425 BONES, BIOMATERIALS, HIP FRACTURES, CARBONATED APATITE, DAHLLITE, FRACTURE REPAIR

95/96-0356 BONES, CHILE, REPTILES, PTEROSAURS, FOSSILS

95/96-1980 BONES, EXERCISE, STRENGTH TRAINING, MUSCLES

95/96-1916 BONES, FRACTURES, FOSOMAX, HIP BONES, SPINE, OSTEOPOROSIS, ALENDRONATE, FLUORIDE

95/96-2217 BONES, GERIATRICS, HIP FRACTURES, POLYSTYRENE BEADS, ELDERLY

95/96-2395 BONES, KING CHEOPS, OSTEOPHYTES, HEAVY LABOR, PYRAMIDS, EGYPT, PHARAOHS

95/96-2478 BONES, PALEONTOLOGY, FOSSILS, TYRANNOSAURUS REX, DINOSAURS

95/96-0688 BONES, TEETH, POACHING, AFRICA, ENDANGERED SPECIES, GEOCHEMICAL TRACKING/IVORY, ELEPHANTS, IVORY TRADE, TUSKS

95/96-0947 BONGOS, ELANDS, ANTELOPES, CAPTIVITY/REPRODUCTION, ENDANGERED SPECIES, IN VITRO FERTILIZATION, GENE POOL, GORILLAS

95/96-1830 BORDER PLANTS, SAMBUCUS, CAPRIFOLIACEAE, PLANTS, HORTICULTURE, ELDERS, HONEYSUCKLES, AMERICAN SHRUBS

95/96-1145 BORDERLAND REGION, ECOSYSTEM PRESERVATION, CATTLE GRAZING, MALPAI BORDERLANDS GROUP, RANCH LANDS, RANGELAND

95/96-2571 BORDETELLA PERTUSSIS, VACCINATION PROGRAMS, PERTUSSIS VACCINES, ACELLULAR VACCINES, PEDIATRICS, WHOLE CELL VACCINES

95/96-0238 BOREAL FORESTS, NORDIC COUNTRIES/FORESTS, NORTHERN BOREAL FORESTS, FOREST PROTECTION, NATURAL FOREST REGENERATION, CONTROLLED FOREST FIRES, FIRES/CONTROLLED

95/96-0067 BOREAL FORESTS, SNOWSHOE HARES, PREDATION AMONG PREDATORS, RAPTORS, ANIMAL BEHAVIOR, FOOD WEB, PREDATORS, KLUANE FOREST

95/96-0249 BOREAL FORESTS, X-RAY DENSI-TOMOGRAPHY, EVAPOTRANSPIRATION, MOISTURE STRESS/TREES, INSECT INFESTATIONS, BARK BEETLES, GLOBAL WARMING EFFECTS

95/96-1543 BOREAS, ECOSYSTEMS, LOBARIA OREGANA, FUNGUS, EPIPHYTES, SPOTTED OWL, MARBLED MURRELET, TREETOPS, CANOPY

95/96-1446 BOREHOLE TEMPERATURES, SURFACE AIR TEMPERATURE, GROUND SURFACE TEMPERATURE, METEOROLOGY, CLIMATIC WARMING

95/96-0135 BORNA DISEASE VIRUS, DEPRESSION, MOOD DISORDERS, PSYCHIATRIC DISEASES, POLYMERASE CHAIN REACTION (PCR), VIRUSES, MENTAL ILLNESS, HORSES/DISEASES

95/96-2099 BORNEO, ORANGUTANS, TUBERCULOSIS (TB), EXTINCTION, APES, SUNGAI WAIN FOREST

95/96-0206 BORNEO, RICE CULTIVATION, PHYTOLITHS, IBAN PEOPLE/BORNEO, AUSTRONESIAN LANGUAGES, HUNTER-GATHERERS, GUA SIREH CAVE, SARAWAK

95/96-0909 BORNEO, SARAWAK, TIMBER INDUSTRY, RAINFORESTS, JAPAN, ENVIRONMENTAL POLITICS, LOGGING, NATIVES RIGHTS

95/96-0683 BORNEO, SUMATRA, MITOCHONDRIAL DNA, CHROMOSOMES, GENES, PONGO PYGMAEUS, GENETIC VARIATION/ORANGUTANS, ORANGUTANS

95/96-2268 BORRELIA BACTERIA, DISEASE ORIGINS, LYME DISEASE, GERMANY, MEDICAL SPECIMENS, EUROPEAN WOOD TICK, POLYMERASE CHAIN REACTION

95/96-2281 BORRELIA BURGDORFERI, SPIROCHETES, BITE DURATION, TICK BITES, ANTIBIOTIC THERAPY, LYME DISEASE, INSECT VECTORS, DISEASE TRANSMISSION, IXODES SCAPULARIS

95/96-1063 BORRELIA BURGDORFERI, THERAPEUTIC TREATMENT/LYME DISEASE, POLYMERASE CHAIN REACTION (PCR), DEER TICKS, DISEASE PREVENTION, LYME DISEASE

95/96-2581 BORRELIA BURGDORFERI, TICKS, CALIFORNIA, RISK FACTORS, OUTDOOR ACTIVITIES, LYME DISEASE

95/96-1046 BORRELIA BURGDORFERI, TICKS, VIRAL DISEASES, VECTOR-BORNE DISEASES, LYME DISEASE, EPIDEMIOLOGY

95/96-1227 BOSLELIE, PLANT BREEDING, SOUTH AFRICAN PERENNIAL BULBS, CLIVIAS, WOOD LILY

95/96-0980 BOSTON HARBOR, DREDGING, SEWAGE DISPOSAL, CONTAMINATED SEDIMENTS, LOBSTERS

95/96-0935 BOTANICAL RESEARCH INSTITUTE, ENDEMIC SPECIES, VASCULAR PLANTS, ETHNOBOTANY, MEXICAN FLORA, BIOSPHERE RES./SIERRA DE MANANTLAN

95/96-2154 BOTANY, ARCHIPELAGOS, ADAPTIVE EVOLUTION, ECOSYSTEMS, PLANT ADAPTATIONS, SUNFLOWERS, MOUNTAINS, KILIMANJARO, GALAPAGOS ISLANDS, SENECIOS

95/96-1842 BOTANY, CAVITATION, CELL-PORE CAPILLARITY, COHESION-TENSION THEORY, DROUGHT, PLANT BEHAVIOR, XYLEM, WATER TRANSPORT

95/96-1219 BOTANY, CONSERVATION, DRUG DISCOVERY, RAINFORESTS, TROPICAL FORESTS, PHARMACEUTICALS

95/96-0302 BOTANY, DICTIONARY/PLANTS, PLANTS/IDENTIFICATION, SCIENTIFIC NAMES, COMMON NAMES, GENUS, SPECIES IDENTIFICATION

95/96-0245 BOTANY, EXPERIMENTAL BURNS, TREE PLANTATIONS, FIRES/BRUSH, SAVANNAS, SHAKEY LAKES RESTORATION AREAS, BRUSH FIRES, SPECIES REINTRODUCTIONS

95/96-0606 BOTANY, FLOWERING PLANTS, VENUS FLYTRAP, VEGETATION, ORCHIDS, ACADIA, PLANTS

95/96-2445 BOTANY, GENDER, SEX, SOCIOLOGY, LINNAEUS/CARL, PLANT CLASSIFICATIONS, TAXONOMY

95/96-1844 BOTANY, MISTLETOE, VISCUM ALBUM, PLANT DECLINE, APPLE ORCHARDS, BRITISH PLANTS

95/96-2444 BOTANY, PLANT GROWTH, GEOTROPISM, AUXINS, CLINOSTATS, GRAVITY, GERMINATION

95/96-0616 BOTANY, PLANT REPRODUCTION, FICUS/REPRODUCTION, WASPS/POLLINATION, POLLINATION, GAMETE RECEPTIVITY, SYMBIOSIS, INSECT/PLANT INTERACTION

95/96-0614 BOTANY, ROOT STRUCTURE, HAEMANTHUS, FLOWERS, AFRICAN PLANTS, SCADOXUS, PLANTS/FLOWERING

95/96-2132 BOTANY, THALICTRUM, MEADOW RUES, RANUNCULACEAE, PERENNIALS, FLOWERS, HORTICULTURE, GARDENING

95/96-1648 BOTOX, BOTULISM, BOTULINUM TOXIN, PHARMACEUTICALS, BLEPHAROSPASM, STRABISMUS, MUSCLE SPASMS

95/96-2140 BOTRYTIS, PENTYL-ALPHA-PYRONE, 6- (6-PAP), FRUIT MOLDS, TRICHODERMA, KIWI FRUIT, FUNGICIDES

95/96-1203 BOTTLENOSE DOLPHIN, WILDLIFE PRESERVATION, MORBILLIVIRUS, MARINE MAMMALS/MORTALITY, DDT, PCBs, INTERNATIONAL WHALING COMMISSION, BELUGA WHALES, ENVIRONMENTAL POLLUTION, ORGANOCHLORINES

95/96-0079 BOTULINUM TOXIN, MUSCLE RELAXANTS, CLOSTRIDIUM BOTULINUM, FOOD POISONING/BOTULISM, ACHALASIA, GASTRIC SPHINCTER MUSCLE

95/96-1648 BOTULINUM TOXIN, PHARMACEUTICALS, BLEPHAROSPASM, STRABISMUS, MUSCLE SPASMS, BOTOX, BOTULISM

95/96-1648 BOTULISM, BOTULINUM TOXIN, PHARMACEUTICALS, BLEPHAROSPASM, STRABISMUS, MUSCLE SPASMS, BOTOX

95/96-2656 BOTULISM, CLOSTRIDIUM BOTULINUM, WATERFOWL, LAKE GRAND-LIEU/FRANCE, WATER CONTAMINATION, BIRDS, BACTERIA

95/96-2372 BOTULISM, TOXINS, BIRDS, AVIAN BOTULISM, WETLANDS, CLOSTRIDIUM BOTULINUM, BACTERIA

95/96-2214 BOVINE COLLAGEN, ARTERIES, BLEEDING, ANGIOPLASTY, ANGIOGRAPHY, SURGICAL EQUIPMENT

95/96-2253 BOVINE SPONGIFORM ENCEPHALITIS (BSE), SCRAPIE, CREUTZFELD-JAKOB DISEASE (CJD), PRION PROTEIN (PRP), SPECIES BARRIERS, DISEASE TRANSMISSION, PRION DISEASES, NEURODEGENERATIVE DISEASES

95/96-2252 BOVINE SPONGIFORM ENCEPHALITIS (BSE), SCRAPIE, PRIONS, INFECTIOUS PROTEIN UNITS, VIRUS-LIKE PARTICLES, AMINO-ACIDS, GLYCOPROTEINS, PROTEINACEOUS INFECTIOUS PARTICLE, NEURODEGENERATIVE DISEASES, CREUTZFELD-1 JAKOB DISEASE (CJD),

95/96-2098 BOVINE SPONGIFORM ENCEPHALOPATHY-BSE, CREUTZFELDT-JACOB DISEASE (CJD), MAD COW DISEASE, NEUROPATHOLOGY, BEEF OFFAL, PRIONS, ANIMAL DISEASES

95/96-0950 BOVINE TUBERCULOSIS, ANIMAL DISEASES, POSSUMS, NEW ZEALAND, TRICHOSURUS VULPECULA, VIRUSES, WOBBLY POSSUM SYNDROME

95/96-0638 BOWHEAD WHALES, WHALES, CALANUS COPEPODS, ANIMAL PROTECTION, MARINE MAMMALS, INTERNATIONAL WHALING COMMISSION-IWC, MUKTUK, BALEEN, BAFFIN BAY

95/96-2580 BOXING, DISEASE TRANSMISSION, HUMAN IMMUNODEFICIENCY VIRUS (HIV), ATHLETICS, AIDS

95/96-1489 BOXING, PRIZEFIGHTING, COCKFIGHTING, CAT-SCAN, PUNCHDRUNK, BRAIN DAMAGE

95/96-2213 BOXING, PUNCH-DRUNK SYNDROME, BRAIN HEMORRHAGES, ALZHEIMER'S DISEASE, SPORTS MEDICINE, BRAIN INJURIES

95/96-2548 BRAC1 GENES, GENETIC ENGINEERING, DNA, NERVOUS SYSTEM DEVELOPMENT, BREAST CANCER

95/96-0077 BRACES, TOOTH ALIGNMENT, MALOCCLUSION, BITE PROBLEMS, DENTAL PROBLEMS, ORTHODONTIC APPLIANCES

95/96-0213 BRACHIOPODS, ANNELIDS, INVERTEBRATE EVOLUTION, HALKIERIIDS, MOLLUSKS, CAMBRIAN PERIOD, WIWAXIA, FOSSIL DISCOVERY/INVERTEBRATES

Keyword Index

95/96-1816 BRACHYTHERAPY, CANCER TREATMENT, IMPLANTS, PROSTATE CANCER, RADIATION, RADIOACTIVE SEED IMPLANT THERAPY

95/96-1591 BRACHYTHERAPY, CANCER TREATMENTS, RADIATION DELIVERY SYSTEMS, PHOTON RADIOSURGERY SYSTEM, BRAIN TUMORS, METASTASIS

95/96-0386 BRADYCARDIA, ATRIAL FIBRILLATION, PACEMAKER SYNDROME, TACHYCARDIA, PACEMAKERS, HEART RHYTHMS

95/96-2474 BRADYMETABOLIC ANIMALS, FOOD ABSORPTION, INTESTINAL STRUCTURE, BURMESE PHYTHON, SIDEWINDER RATTLESNAKE, SNAKES, ASSIMILATION, DIGESTION

95/96-0524 BRAG1 GENE, SKIN DISORDERS, BULLOUS PEMPHIGOLD, NEUROBIOLOGY, DYSTONIA MUSCULORUM, GENETIC DISEASES

95/96-0589 BRAIN, AMYGDALA, NEURONS, POST TRAUMATIC STRESS DISORDER, ANXIETY, NEUROBIOLOGY

95/96-0114 BRAIN, BIOCHEMICAL GENETICS, PHENYLKETONURIA, DIET, PHENYLALANINE, PREFRONTAL CORTEX

95/96-1011 BRAIN, BLINDSIGHT, VISUAL AWARENESS, CORTEX, SIGHT

95/96-1596 BRAIN, BLOOD VESSELS, INTRACRANIAL ANEURYSM TREATMENT, GUGLIELMI DETACHABLE COIL (GDC), HEMORRHAGIC STROKE, ANEURYSMS

95/96-0587 BRAIN, COMPUTER MODELS, MAGNETIC RESONANCE IMAGING (MRI), RADIOLOGY, HYDROGEN, OXYGEN, MAGNETIC FIELDS

95/96-0718 BRAIN, DEPRESSION, TRANSCRANIAL MAGNETIC STIMULATION, NEUROLOGICAL DISORDERS, MOOD DISORDERS, MAGNETIC STIMULATION

95/96-2696 BRAIN, EDUCATION, CHILDREN, MUSIC, PHYSICAL ACTIVITY, LEARNING, SCHOOL CURRICULUM

95/96-1908 BRAIN, GENETIC DISORDERS, NERVE CELLS, NMDA RECEPTORS, EXTOTOXICITY, NEUROPROTECTIVE CHEMICALS, PROZAC, SSRI DRUGS, ALZHEIMER'S DISEASE, HUNTINGTON'S DISEASE

95/96-2723 BRAIN, HIPPOCAMPUS, POST TRAUMATIC STRESS DISORDER, DISSOCIATION, CHILD ABUSE, CORTISOLS, STRESS, PSYCHOLOGY

95/96-2428 BRAIN, HIPPOCAMPUS, RAT MODELS, HUMAN BEHAVIOR, FUNCTIONAL MRI, MAGNETIC RESONANCE IMAGING (MRI), LEARNING, MEMORY, MAZES

95/96-2212 BRAIN, HORSERADISH PEROXIDASE, CUNEATE NUCLEUS, PHANTOM LIMBS, AMPUTATIONS, NERVE SIGNALS

95/96-1501 BRAIN, HYPOTHALAMUS, SEXUALITY, GENETICS, CHROMOSOMES, HOMOSEXUALITY

95/96-1019 BRAIN, IMAGING, COGNITION, POSITRON EMISSION TOMOGRAPHY (PET), PERCEPTION, MENTAL IMAGERY, PSYCHOLOGY

95/96-1647 BRAIN, IMMUNE SYSTEM, STRESS, NEUROLOGY, CORTICOTROPIN-RELEASING FACTOR (CRF), PITUITARY, HYPOTHALAMUS, PSYCHONEUROIMMUNOLOGY

95/96-0720 BRAIN, INSTITUTE OF NEUROLOGY, CEREBELLUM, MOTOR CORTEX, TRANSCRANIAL MAGNETIC STIMULATION, MAGNETIC STIMULATION, NERVOUS SYSTEM

95/96-2627 BRAIN, INTERSTITIAL NUCLEUS, GENES, HYPOTHALAMUS, HOMOSEXUALITY GENES, X-CHROMOSOMES

95/96-0099 BRAIN, IONS, PSYCHIATRY, NEUROTRANSMITTERS, G PROTEINS, SECOND MESSENGERS, MONOAMINES

95/96-2390 BRAIN, LANGUAGES, DYSLEXIA, PERISYLVIAN, ENGLISH, JAPANESE, KANJI, KANA SCRIPT

95/96-1365 BRAIN, MAD COW DISEASE, SCRAPIE, CREUTZFELDT-JAKOB DISEASE, PRP, PROTEINS, PRIONS

95/96-2639 BRAIN, MENTAL DISEASES, AB PRECURSOR PROTEINS, DROSPHILA, CAENORHABDITIS ELEGANS, S182, STM2, ALZHEIMER'S DISEASE, BETA-AMYLOID (AB)

95/96-1291 BRAIN, NEURAL NETWORKS, FAULT TOLERANCE, NEUROSCIENCE, MECHANISMS OF INTELLIGENCE, COMPUTER DESIGN, NEURAL SYSTEM FAILURE

95/96-0717 BRAIN, NEURAL PROGENITOR CELLS, PARKINSON'S DISEASE, BETA-GLUCURONIDASE, SLY SYNDROME, NERVOUS SYSTEM DISORDERS

95/96-1021 BRAIN, NEUROBEHAVIOR, EMOTIONS/GENDER-BASED, COGNITIVE FUNCTIONS, CEREBRAL HEMISPHERES, LANGUAGE SKILLS

95/96-0207 BRAIN, NEUROLOGY, NERVE CELLS, DENDRITES, ACTION POTENTIALS, SYNAPTIC RESPONSE, NEURONS

95/96-0093 BRAIN, NEUROLOGY, PLANUM TEMPORALE, AUDITORY CORTEX, LANGUAGE, READING ABILITY

95/96-0198 BRAIN, NEURONS, AXONS, NERVE CELLS, GUIDANCE MOLECULES, SYNAPSES, GROWTH CONES, REPULSION MOLECULES, REGENERATION/NERVES

95/96-0500 BRAIN, NEURONS, SYNAPSES, LONG-TERM POTENTIATION, MEMORY, HIPPOCAMPUS, MOLECULE ADHESIVE

95/96-0892 BRAIN, NEUROSCIENCE, SALK INST. FOR BIOLOGICAL STUDIES, CORTICAL RESEARCH, NEURONS

95/96-2707 BRAIN, OBSESSIVE-COMPULSIVE DISORDERS, CAUDATE NUCLEUS, ORBITAL CORTEX, BEHAVIOR MODIFICATION, COGNITIVE THERAPY

95/96-1343 BRAIN, OLFACTORY SYSTEM, SMELL NEURONS, GENES, PHEROMONES, NERVOUS SYSTEM, REGENERATION, ODOR RECEPTORS, VOMERONASAL ORGANS

95/96-1716 BRAIN, PERCEPTION, INFORMATION PROCESSING, MEMORY, COLORS

95/96-2269 BRAIN, SPINAL CORD, INFECTIOUS DISEASES, BACTERIAL DISEASES, MENINGITIS, STREPTOCOCCUS PNEUMONIAE, HAEMOPHILUS INFLUENZAE, NEISSERIA MENINGITIDIS

95/96-0526 BRAIN, SUBSTANTIA NIGRA, DOPAMINE, PALLIDOTOMY, NERVOUS DISORDERS, PARKINSON'S DISEASE

95/96-2336 BRAIN, SYMMETRIC CELL DIVISION, NEUROBLASTS, DROSOPHILA, NEURONS, NERVOUS SYSTEM

95/96-0713 BRAIN, TRANSPLANTS, EPIDERMAL GROWTH FACTOR, EMBRYONIC CELLS, PARKINSON'S DISEASE, DOPAMINE

95/96-2609 BRAIN ABNORMALITIES, ALZHEIMER' DISEASE, CANCER TREATMENT, IDOX, AMYLOID FIBRILS, FIBRILLARY TANGLES

95/96-1628 BRAIN ACTIVITY, BRAIN IMAGING, NEURONAL ACTIVITY, PREFRONTAL CORTEX, SCHIZOPHRENIA, POSITRON EMISSION TOMOGRAPHY (PET), HALLUCINATIONS

95/96-2210 BRAIN ACTIVITY, CELL ACTIVITY, POSITRON EMISSION TOMOGRAPHY (PET), VISUAL INFORMATION, MENTAL IMAGES, VISUAL CORTEX

95/96-0090 BRAIN ACTIVITY, MENTAL IMAGERY, VISUAL MENTAL IMAGERY, VISION, IMAGINATION, CONSCIOUSNESS

95/96-0094 BRAIN ACTIVITY, WORD RECOGNITION, VISUAL PATTERNS, NEUROSCIENCE, FUSIFORM GYRUS

95/96-0288 BRAIN ASYMMETRY, MUSICIANS, LANGUAGE, AMUSIA, PLANUM TEMPORALE (PT), PITCH PR OCESSING CENTER, LEFT HEMISPHERE

95/96-2304 BRAIN CANCER, MAGNETIC FIELDS, WERTHEIMER-LEEPER CLASSIFICATION, ELECTRIC APPLIANCES, CANCER, TUMORS, CHILDREN, PEDIATRICS

95/96-2404 BRAIN CANCER, PEDIATRIC BRAIN TUMORS, RISK OF EXPOSURE TO MAGNETIC FIELDS, EXPOSURE, POWERLINES EXPOSURE, RESIDENTIAL MAGNETIC FIELDS

95/96-2545 BRAIN CELLS, CLOT-DISSOLVING DRUGS, BLOOD VESSEL BLOCKAGE, ISCHEMIC STROKE, STROKE, BLOOD PRESSURE, SMOKING, DISABILITY

95/96-1417 BRAIN CELLS, FIGHT-OR-FLIGHT RESPONSE, NERVOUS SYSTEM, SYMPATHETIC NERVOUS SYSTEM, ADRENAL GLAND, VIRAL TRACKING

95/96-2170 BRAIN CELLS, MAMMALIAN BRAIN, NEUROSCIENCE, CELL GROWTH, NERVE CELL REGENERATION, NEURONS

95/96-1410 BRAIN CELLS, NEURONS, GLIA, GLIAL CELLS MISSING (GCM), GENETICS, NERVOUS SYSTEM

95/96-2020 BRAIN CELLS, VERTEBRATES, LOCOMOTION, NEURAL NETWORKS, SPINAL CORD, BASAL GANGLIA, MOVEMENT, AXONS

95/96-2534 BRAIN CHEMISTRY, SEASONAL AFFECTIVE DISORDER (SAD), CLIMATE CHANGES, NORTHERN LATITUDES, LIGHT THERAPY, MENTAL HEALTH, DEPRESSION

95/96-2509 BRAIN CIRCUITRY, LEARNING, EARLY CHILDHOOD DEVELOPMENT, SPATIAL REASONING, NEUROBIOLOGY

95/96-0995 BRAIN COMPONENTS, FOREBRAIN, MIDBRAIN, HINDBRAIN, NERVOUS SYSTEM, HUMAN ORGANS, INTELLIGENCE, NEURONS

95/96-1489 BRAIN DAMAGE, BOXING, PRIZEFIGHTING, COCKFIGHTING, CAT-SCAN, PUNCHDRUNK

95/96-2538 BRAIN DAMAGE, COGNITIVE ABILITY, PEDIATRICS, POVERTY, INTELLIGENCE, EDUCATION, MALNUTRITION

95/96-1022 BRAIN DAMAGE, DECLARATIVE LEARNING MECHANISMS, EMOTIONAL RESPONSES, HIPPOCAMPUS, AMYGDALA

95/96-0287 BRAIN DAMAGE, LIMB MOVEMENTS, NEONATES, PERCEPTUO-MOTOR CONTROL, BABIES, ARM WAVING, VISUAL CONTROL/ARMS

95/96-2537 BRAIN DAMAGE, SCHIZOPHRENIA, RHESUS D ANTIGEN, MALNUTRITION, IMMUNE SYSTEM, FETAL DEVELOPMENT

95/96-1073 BRAIN DAMAGE/ECSTASY, RECREATIONAL DRUGS, SERATONIN, ECSTASY, MDMA, NEURONS/DAMAGE, AXONS, DRUG ABUSE/ECSTASY

95/96-0706 BRAIN DEATH DETERMINATION, APNEA TESTING, ORGAN DONATION, DEATH/CHILDREN, MEDICAL STANDARDS/BRAIN DEATH

95/96-2324 BRAIN DEVELOPMENT, NERVE GROWTH FACTOR, NEUROTROPHINS, VISUAL CORTEX, BRAIN WIRING

95/96-1943 BRAIN DEVELOPMENT, PRENATAL INFECTIONS, INFLUENZA, DOPAMINE, NEUROSCIENCE, SCHIZOPHRENIA

95/96-0699 BRAIN DISEASES, ALPHA-SAPP, HEALTH CARE/ALZHEIMER'S , DEMENTIA/DIAGNOSIS, CEREBROSPINAL FLUID (CSF), ALZHEIMER'S/DIAGNOSIS, AMYLOID PRECURSOR PROTEIN (APP)

95/96-1725 BRAIN DISEASES, ANTIBODIES, PROTEINS, HUNTINGTON'S DISEASE, NEURODEGENERATIVE DISORDERS

95/96-2553 BRAIN DISEASES, NEURODEGENERATIVE DISEASES, IMMUNOLOGY, MICROGLIA, NEURONS, CENTRAL NERVOUS SYSTEM

95/96-1730 BRAIN DISEASES, POLYGLUTAMINES, CEREBELLAR ATAXIA, CENTRAL NERVOUS SYSTEM, HUNTINGTON'S DISEASE, NEURODEGENERATIVE DISORDERS

95/96-1127 BRAIN DISORDERS, BLINDNESS, BATTEN DISEASE, CHILDHOOD DISEASES, NEURODEGENERATIVE DISORDERS, GENETICS

95/96-2630 BRAIN EVOLUTION, CLIMATE CHANGES, ARCHEOLOGY, ENVIRONMENTAL SHIFTS, EVOLUTION, HUMAN ANCESTORS, STONE AGE, HABITAT VARIABILITY, NATURAL SELECTION

95/96-1821 BRAIN EVOLUTION, EVOLUTION, HOMINIDS, HOMO SAPIENS, HUMAN BEHAVIOR, PALEONTOLOGY, MOLECULAR NEUROBIOLOGY, POPULATION GENETICS

95/96-0391 BRAIN FUNCTION, BODY RHYTHMS, HORMONE LEVELS, LIGHT/BODY RHYTHMS, HYPOTHALAMUS, PHOTORECEPTORS, BIOLOGICAL CLOCKS

95/96-0407 BRAIN FUNCTION, FUNCTIONAL MAGNETIC RESONANCE IMAG., READING DISABILITIES, GYRUS, MALE/FEMALE DIFFERENCES, LANGUAGE PROCESSING

95/96-2231 BRAIN FUNCTION, HALLUCINATIONS, NEURONS, DOPAMINE, POSITRON EMISSION TOMOGRAPHY (PET), CINGULATE GYRUS, MENTAL ILLNESS, SCHIZOPHRENIA

95/96-0424 BRAIN FUNCTION, MEMORY LOSS, POSITRON EMISSION TOMOGRAPHY, HEREDITY, PARIETAL CORTEX, GLUCOSE METABOLISM, DEMENTIA, ALZHEIMER'S DISEASE

95/96-1014 BRAIN FUNCTION, MINDBLIND, AUTISM, NEUROLOGICAL DISORDERS, MENTAL RETARDATION

95/96-0380 BRAIN FUNCTION, SCHIZOPHRENIA, NEURAL CONNECTIONS, BEHAVIOR/BRAIN, NEUROPEPTIDES, REDUCTIONISTS, MENTAL ILLNESS/PHYSICAL COMPONENTS, PHYSIOLOGY/BRAIN

95/96-1344 BRAIN FUNCTION, SCHIZOPHRENIA, PREFRONTAL CORTEX, BRAIN SCANS, MEMORY, DOPAMINE, GENETIC ABNORMALITIES

95/96-2213 BRAIN HEMORRHAGES, ALZHEIMER'S DISEASE, SPORTS MEDICINE, BRAIN INJURIES, BOXING, PUNCH-DRUNK SYNDROME

95/96-1945 BRAIN HEMORRHAGES, STROKE SYMPTOMS, STROKES, ISCHEMIC STROKES, TISSUE PLASMINOGEN ACTIVATOR (T-PA)

95/96-1628 BRAIN IMAGING, NEURONAL ACTIVITY, PREFRONTAL CORTEX, SCHIZOPHRENIA, POSITRON EMISSION TOMOGRAPHY (PET), HALLUCINATIONS, BRAIN ACTIVITY

95/96-2213 BRAIN INJURIES, BOXING, PUNCH-DRUNK SYNDROME, BRAIN HEMORRHAGES, ALZHEIMER'S DISEASE, SPORTS MEDICINE

95/96-0118 BRAIN INJURY, STROKES, ANOSOGNOSIA, PARALYSIS, PARIETAL CORTEX, ANOMALY DETECTION, LIMB PERCEPTION

95/96-1498 BRAIN LESIONS, NEUROLOGY, INTERSTITIAL RADIOSURGERY, RADIOTHERAPY, DIAGNOSTIC IMAGERY, CANCER, PHOTON RADIOSURGERY SYSTEM (PRS)

95/96-0726 BRAIN LIPIDS, SLEEP-INDUCING MOLECULES, CIS-9,10 OCTA-DECENOAMIDE, BIOLOGICAL SIGNALING MOLECULES, FATTY ACID AMIDES

95/96-0399 BRAIN MAPPING, MAGNETIC RESONANCE IMAGING (MRI), ANIMAL STUDIES, IMAGING TECHNOLOGY/BRAIN, VISION/BRAIN, CORTEX/VISION, HUMAN VISUAL CORTEX

95/96-1406 BRAIN MAPS, SENSORY STIMULI, NEURON RESPONSES, TACTILE STIMULIS, SOMATOSENSORY CORTEX

95/96-0701 BRAIN METABOLISM, PARIETAL LOBE ACTIVITY, GENETIC PREDISPOSITION, APOE4 ALLELE, DEMENTIA, ENERGY CONSUMPTION/BRAIN, ALZHEIMER'S DISEASE, APOLIPOPROTEIN-E (APOE)

95/96-0409 BRAIN PLAQUE, BETA-AMYLOID, CYTOKINES, MICROGLIA, IMMUNE SYSTEM CELLS, NERVE CELL DESTRUCTION, ALPHA-TUMOR NECROSIS FACTOR, GAMMA-INTERFERON, ALZHEIMER'S DISEASE

95/96-0941 BRAIN PROTEINS, SYNELFIN, ALZHEIMER'S DISEASE, LEARNING, APOLIPOPROTEIN E (APO E), MEMORY, BIRDS

95/96-2102 BRAIN RECEPTORS, DOPAMINE, NOVELTY-SEEKING GENES, GENES

95/96-0527 BRAIN RECEPTORS, GENES, OB GENE, OVERWEIGHT/GENETICS, FAT, OBESITY

95/96-2546 BRAIN REGIONS, MOTOR CONROL LOSS, CANINE SLEEP DISORDERS, SLEEP DISORDERS, NARCOLEPSY, CATAPLEXY, AXON DEGENERATION

95/96-0390 BRAIN REORGANIZATION, NEURONS, STROKE, NERVE GROWTH FACTORS, ELECTRICAL ACTIVITY/NEURONS

Keyword Index

95/96-1645 BRAIN RESEARCH, BED NUCLEUS OF STRIA TERMINALIS, TRANSSEXUALS, HORMONE TREATMENT, ESTROGEN, SEXUAL ORIENTATION

95/96-0582 BRAIN SCANNING, ALZHEIMER'S DISEASE, POSITRON EMISSION TOMOGRAPHY (PET), PARIETAL CORTEX, APOE GENE

95/96-0394 BRAIN SCANS, LIMBIC SYSTEM THINNING, DIAGNOSTIC INDICATORS, ALZHEIMER'S DISEASE, MEMORY LOSS

95/96-1344 BRAIN SCANS, MEMORY, DOPAMINE, GENETIC ABNORMALITIES, BRAIN FUNCTION, SCHIZOPHRENIA, PREFRONTAL CORTEX

95/96-1301 BRAIN SCANS, NEUROTRANSMITTERS, SINGLE-EMISSION PHOTON TOMOGRAPHY, DOPAMINE RECEPTORS, SCHIZOPHRENIA TREATMENT, EPIDEPRIDE, RADIOACTIVE COMPOUNDS

95/96-1204 BRAIN SIZE, EVOLUTION, SENSORY SYSTEMS, INTELLIGENCE, PRIMATES/BRAIN SIZE, VISION/MAMMALS, NEUROLOGY

95/96-0201 BRAIN SIZE, EVOLUTION, SPEECH, LANGUAGE, SIGN LANGUAGE, HOMINIDS, PRIMATES

95/96-1341 BRAIN SIZE, ISOCORTEX, HUMAN BRAIN, MAMMALS, EVOLUTION, ONTOGENY, NEUROGENESIS

95/96-0036 BRAIN SIZE ANALYSIS, APES, HUMAN BRAIN, FRONTAL LOBE SIZE, PRIMATES, ANTERIOR FRONTAL SECTOR, INTELLIGENCE

95/96-1300 BRAIN STEM, BLOOD FLOW/BRAIN, DIAGNOSTIC TOOLS, MIGRAINES, POSITRON EMISSION TOMOGRAPHY (PET), HEADACHES

95/96-1294 BRAIN STRIA TERMINALIS (BSTC), SEXUAL ORIENTATION, SEX HORMONES, HYPOTHALAMUS, TRANSSEXUALITY

95/96-0408 BRAIN TUMORS, ADENOMATOUS POLYPOSIS COLI GENE, MISMATCH-REPAIR GENE, COLORECTAL TUMORS, HEREDITARY ABNORMALITIES, GENETIC ABNORMALITIES, TURCOT'S SYNDROME

95/96-1591 BRAIN TUMORS, METASTASIS, BRACHYTHERAPY, CANCER TREATMENTS, RADIATION DELIVERY SYSTEMS, PHOTON RADIOSURGERY SYSTEM

95/96-0479 BRAIN TUMORS, PRENATAL EXPOSURES, N-NITROSATABLE DRUGS, CARCINOGENS, PEDIATRICS

95/96-2324 BRAIN WIRING, BRAIN DEVELOPMENT, NERVE GROWTH FACTOR, NEUROTROPHINS, VISUAL CORTEX

95/96-1328 BRAIN WIRING, NEUROTROPHIC FACTOR, NEURAL CONNECTIONS, ELECTRICAL ACTIVITY, NEURONS

95/96-0886 BRAIN/EMOTIONS, ALCOHOLISM, ADDICTION, ALLELES, GENES, VIOLENCE/ALCOHOL-RELATED, DOPAMINE

95/96-0092 BRAINS/BIRDS, REPTILES/BRAINS, NEUROSCIENCE, MAMMALIAN NEOCORTEX, DORSAL VENTRICULAR RIDGE, BIRDS/CEREBRAL FUNCTIONS, CELL CLUSTERS

95/96-0624 BRASSICA FRUTICULOSA, CABBAGE APHID, INSECT CONTROL/APHIDS, LECTIN, GENETIC ENGINEERING, PLANT BREEDING, BREVICORYNE BRASSICAE

95/96-2295 BRASSICA OLERACEA, BRUSSELS SPROUTS, CANCER PREVENTION, TUMOR FORMATION, GLUCOSINOLATES

95/96-0294 BRAZIL, AMAZON RIVER, HEADWATERS, FLOODPLAIN FOREST, DEFORESTATION, RIVER ECOSYSTEMS

95/96-1699 BRAZIL, CONTRACEPTIVE METHODS, DIAPHRAGM, FAMILY PLANNING, THE PILL, INTRAUTERINE DEVICES (IUDS), WOMEN'S HEALTH ISSUES

95/96-1479 BRAZIL, SEMIARID LAND, CONSERVATION MANAGEMENT, FLOODS, DROUGHTS, XEROPHYTIC AGRICULTURE, ENVIRONMENTAL CONSERVATION

95/96-1763 BRAZIL, WETLANDS, CIVIL ENGINEERING, HIDROVIA, CONSERVATION, PANTANAL

95/96-0142 BRAZIL/PARASITES, TRYPANOSOMA CRUZI, CHAGAS DISEASE, GENETIC MAPPING, PARASITES/BRAZIL, MOLECULAR BIOLOGY, GENOME

95/96-0954 BRAZIL/TOURISM, SHARKS, OCEANOGRAPHY, ATTACKS/SHARKS, WATER SPORTS, SURFING, FEEDING HABITS/SHARKS

95/96-0921 BRAZILIAN FOREST, SPECIES DIVERSITY, CONSERVATION, ENDANGERED SPECIES, FOREST HABITAT, FRAGMENTATION/FORESTS, HUMAN DEVELOPMENT, FROGS

95/96-2333 BRCA1, BRCA2, GENETIC BASIS OF CANCER, CANCER PREDISPOSITION, OVARIAN CANCER, PROSTATE CANCER, FAMILIAL BREAST CANCER, BREAST CANCER GENES

95/96-2331 BRCA1, BREAST CANCER, OVARIAN CANCER, MUTATION LOCATION, CANCER SUSCEPTIBILITY, GENE MUTATIONS

95/96-0084 BRCA1, GENES, COUNSELING, CANCER/BREAST, BREAST CANCER, HEREDITY, FAMILY HISTORY

95/96-0525 BRCA1, GENES/BREAST CANCER, REPRODUCTIVE HISTORY, PARITY/CANCER, MENSTRUATION/CANCER, CANCER, BREAST CANCER, OVARIAN CANCER

95/96-1724 BRCA1, GENETIC MUTATIONS, CANCER, ASHKENAZI JEWS, BREAST CANCER

95/96-1715 BRCA1, HUMAN GENOME PROJECT, NONPOLYPOSIS COLON CANCER, MEDICAL GENETICS, GENE THERAPY, HEREDITARY CANCERS, BREAST CANCER

95/96-0830 BRCA1, ION CHANNELS, BIOLOGY/DEVELOPMENTAL, COLLAPSIN, GENETICS, ONCOGENESIS, BREAST CANCER

95/96-2023 BRCA1, OVARIAN CANCER, PREDICTIVE TESTING, RISK ESTIMATES, BREAST CANCER, GENETIC TESTING, CHROMOSOMES, GENE MUTATIONS, MENDELIAN DISEASE

95/96-1117 BRCA1, OVARIAN CANCERS, BREAST CANCERS, TUMOR SUPPRESSION, HORMONE STIMULATION, GENES/BREAST CANCER, CANCERS

95/96-2319 BRCA1, OVARIAN TUMORS, ONCOLOGY, GENETICS, BREAST CANCER, GENE MUTATIONS

95/96-0816 BRCA1, TUMORS, DNA SEQUENCES, GENETICS, CANCER SCREENING, EXON 11, BREAST CANCER

95/96-1128 BRCA1 GENE, ASHKENAZI JEWS, MUTATIONS, DNA TESTING, OVARIAN CANCER, CANCER, BREAST CANCER

95/96-0218 BRCA1 GENE, FAMILY HISTORY, CANCER/BREAST, OVARIAN, MUTATIONS/BRCA1 GENE, BREAST CANCER GENE, OVARIAN CANCER

95/96-2333 BRCA2, GENETIC BASIS OF CANCER, CANCER PREDISPOSITION, OVARIAN CANCER, PROSTATE CANCER, FAMILIAL BREAST CANCER, BREAST CANCER GENES, BRCA1

95/96-2330 BRCA2, INTERNET, CANCER RESEARCH, RESEARCH TEAMS, NUCLEOTIDE BASES, CHROMOSOME 13, BREAST CANCER

95/96-0626 BREAD MOLDS, RNA, LIGHT, FUNGI, BIOLOGICAL CLOCK, NEUROSPORA CRASSA, FRQ GENE

95/96-1661 BREAKBONE FEVER, MOSQUITO-TRANSMITTED DISEASES, IMMUNE RESPONSES, EPIDEMICS, LATIN AMERICA, DENGUE VIRUSES

95/96-0498 BREAST AUGMENTATION, WOMEN/BREAST SURGERY, CANCER/WOMEN, IMPLANTS/BREAST, CANCER/BREAST

95/96-2091 BREAST CANCER, ALZHEIMER'S DISEASE, GENE-RELATED DISORDERS, BIOTECHNOLOGY LABORATORIES, HEALTH INSURANCE, GENETIC TESTING

95/96-2686 BREAST CANCER, ANIMAL DEFORMITIES, POLLUTANTS, ENDOCRINE SYSTEM, ESTROGENS, ENVIRONMENTAL POLLUTION, XENOESTROGENS, REPRODUCTIVE ABNORMALITIES

95/96-2548 BREAST CANCER, BRAC1 GENES, GENETIC ENGINEERING, DNA, NERVOUS SYSTEM DEVELOPMENT

95/96-1724 BREAST CANCER, BRCA1, GENETIC MUTATIONS, CANCER, ASHKENAZI JEWS

95/96-1715 BREAST CANCER, BRCA1, HUMAN GENOME PROJECT, NONPOLYPOSIS COLON CANCER, MEDICAL GENETICS, GENE THERAPY, HEREDITARY CANCERS

95/96-0830 BREAST CANCER, BRCA1, ION CHANNELS, BIOLOGY/DEVELOPMENTAL, COLLAPSIN, GENETICS, ONCOGENESIS

95/96-0816 BREAST CANCER, BRCA1, TUMORS, DNA SEQUENCES, GENETICS, CANCER SCREENING, EXON 11

95/96-1128 BREAST CANCER, BRCA1 GENE, ASHKENAZI JEWS, MUTATIONS, DNA TESTING, OVARIAN CANCER, CANCER

95/96-2330 BREAST CANCER, BRCA2, INTERNET, CANCER RESEARCH, RESEARCH TEAMS, NUCLEOTIDE BASES, CHROMOSOME 13

95/96-0497 BREAST CANCER, BREAST CANCER RISKS, CHILDHOOD ENERGY BALANCE, ADULT HEIGHT, CHILDHOOD NUTRITION

95/96-0111 BREAST CANCER, CANCER, DOXORUBICIN REGIMENS, CMF REGIMENS, CHEMOTHERAPY, CYCLOPHOSPHAMIDE, METHOTREXATE, FLUOROURACIL

95/96-2526 BREAST CANCER, CANCER RESEARCH, OBSTETRICS, GYNECOLOGY, PREGNANCY TERMINATION, ABORTION

95/96-2615 BREAST CANCER, CANCER RISK FACTORS, POPULATION STUDIES, WOMEN, ORAL CONTRACEPTIVES

95/96-1948 BREAST CANCER, CANCER TREATMENT, LUMPECTOMY, MASTECTOMY, TRIALS/BREAST,BOWEL, TAMOXIFEN

95/96-0739 BREAST CANCER, CANCER TREATMENTS, GENETICALLY ENGINEERED VIRUSES, C-FOS TRANSCRIPTION FACTOR, TUMOR SHRINKING

95/96-0716 BREAST CANCER, CHEMOTHERAPY, BLOOD, TRANSPLANTS/BONE MARROW, CANCER, BONE MARROW TRANSPLANTS

95/96-0164 BREAST CANCER, DIET, OLIVE OIL, UNSATURATED FATS, RISK REDUCTION, FRUITS, VEGETABLES, FATS, CANCER/BREAST

95/96-0465 BREAST CANCER, DIET, POSTMENOPAUSAL WOMEN, LIQUOR CONSUMPTION, ALCOHOL

95/96-0203 BREAST CANCER, DISCRIMINATION, DISABILITIES, DIAGNOSTIC TESTS, HERITABLE DISEASES, DISEASE SUSCEPTIBILITY/GENETICS, GENETIC TESTING

95/96-1389 BREAST CANCER, ESTROGEN, MENOPAUSE, PROGESTIN, CANCER, HORMONE REPLACEMENT THERAPY (HRT), ONCOLOGY

95/96-2292 BREAST CANCER, ESTROGEN REPLACEMENT THERAPY, HORMONE REPLACEMENT THERAPY, PROGESTIN-ESTROGEN THERAPY, HEART DISEASE, PROGESTERONE, MENOPAUSE, OSTEOPOROSIS, CHOLESTEROL

95/96-2319 BREAST CANCER, GENE MUTATIONS, BRCA1, OVARIAN TUMORS, ONCOLOGY, GENETICS

95/96-2023 BREAST CANCER, GENETIC TESTING, CHROMOSOMES, GENE MUTATIONS, MENDELIAN DISEASE, BRCA1, OVARIAN CANCER, PREDICTIVE TESTING, RISK ESTIMATES

95/96-0121 BREAST CANCER, HEART ATTACKS/DIAGNOSIS, MEDICAL ADVANCES, COLON CANCER, TELOMERASE, CANCER, CARTILAGE

95/96-0084 BREAST CANCER, HEREDITY, FAMILY HISTORY, BRCA1, GENES, COUNSELING, CANCER/BREAST

95/96-2287 BREAST CANCER, HORMONE REPLACEMENT THERAPY, ESTROGEN, PROGESTIN, HEART DISEASE, OSTEOPOROSIS, POST-MENOPAUSAL WOMEN

95/96-1917 BREAST CANCER, IMAGING TECHNIQUES, MAMMOGRAPHY, CANCER DETECTION, BIOPSIES, FALSE-POSITIVE RESULTS, DIAGNOSTIC ACCURACY

95/96-1641 BREAST CANCER, IMMUNOSCINTIGRAPHY, RADIOLABELED ANTIBODIES, MONOCLONAL ANTIBODIES (MoAbs), CANCER, ONCOLOGY, TUMORS

95/96-2687 BREAST CANCER, MALE REPRODUCTIVE DEFECTS, ENDOCRINE SYSTEM, HORMONE-MIMICKING COMPOUNDS, ENVIRONMENTAL POLLUTION, POLLUTANTS, ESTROGENS, XENOESTROGENS

95/96-1323 BREAST CANCER, MELANOMA, SUPPORT GROUPS, HOSPICE CARE, LIVING WILLS, SERIOUS ILLNESSES, COPING, STRESS COUNSELING

95/96-2714 BREAST CANCER, MORTALITY RATES, CANCER, DRINKING, ENVIRONMENTAL CHEMICALS, ALCOHOL

95/96-1094 BREAST CANCER, OSTEOPOROSIS, AGING, ESTROGEN, HORMONE-REPLACEMENT THERAPY (HRT), MENOPAUSE

95/96-0730 BREAST CANCER, OSTEOPOROSIS, CALCIUM/OSTEOPOROSIS, ANOREXIA NERVOSA, EATING DISORDERS

95/96-0525 BREAST CANCER, OVARIAN CANCER, BRCA1, GENES/BREAST CANCER, REPRODUCTIVE HISTORY, PARITY/CANCER, MENSTRUATION/CANCER, CANCER

95/96-1378 BREAST CANCER, OVARIAN CANCER, MENOPAUSE, ESTROGEN, PROGESTERONE, OSTEOPOROSIS, CORONARY DISEASE

95/96-2331 BREAST CANCER, OVARIAN CANCER, MUTATION LOCATION, CANCER SUSCEPTIBILITY, GENE MUTATIONS, BRCA1

95/96-1626 BREAST CANCER, PROSTATE CANCER, HORMONE SUPPLEMENT TREATMENT, HEART DISEASE, HORMONES, ESTROGEN, TESTOSTERONE, AGING

95/96-0736 BREAST CANCER, RED MEAT, DIET, BEEF, PORK, LAMB, VEAL, FAT

95/96-0088 BREAST CANCER, SCREENING/MRI, MAMMOGRAMS, CANCER/BREAST, X-RAY MAMMOGRAPHY, MAGNETIC RESONANCE IMAGING (MRI)

95/96-1949 BREAST CANCER, THERAPIES, TAMOXIFEN, CANCER TRIALS, NATIONAL CANCER INSTITUTE (NCI)

95/96-0463 BREAST CANCER, WOMEN/MORTALITY RATES, MORTALITY RATES/WOMEN, DRINKING/MORTALITY RATES, ALCOHOL CONSUMPTION/WOMEN

95/96-0884 BREAST CANCER, X-RAYS/MAMMOGRAPHY, MAMMOGRAPHY, RADIOLOGY, CHARGE-COUPLED DEVICE (CCD)

95/96-0218 BREAST CANCER GENE, OVARIAN CANCER, BRCA1 GENE, FAMILY HISTORY, CANCER/BREAST, OVARIAN, MUTATIONS/BRCA1 GENE

95/96-2333 BREAST CANCER GENES, BRCA1, BRCA2, GENETIC BASIS OF CANCER, CANCER PREDISPOSITION, OVARIAN CANCER, PROSTATE CANCER, FAMILIAL BREAST CANCER

95/96-0194 BREAST CANCER RISK, CANCER/BREAST, BIRTH CONTROL PILLS, ORAL CONTRACEPTIVES, THE PILL

95/96-0497 BREAST CANCER RISKS, CHILDHOOD ENERGY BALANCE, ADULT HEIGHT, CHILDHOOD NUTRITION, BREAST CANCER

95/96-0086 BREAST CANCER SCREENING, IMMUNIZATIONS, PREVENTIVE MEDICINE, HEALTH CARE COSTS, CHOLESTEROL SCREENING

95/96-1918 BREAST CANCER THERAPY, TAMOXIFEN, OOPHORECTOMY, CANCER, HORMONE LEVELS, TUMOR EVOLUTION, ESTROGEN RECEPTORS

95/96-0477 BREAST CANCER/JAPAN, EPIDEMIOLOGY, JAPAN/BREAST CANCER, LIFE-STYLE/CANCER, POPULATION STUDIES

95/96-0724 BREAST CANCER/RISKS, ESTROGEN THERAPY, PROGESTIN, OBESITY/EFFECTS, CANCER/BREAST, HORMONE REPLACEMENT THERAPY (HRT)

95/96-1117 BREAST CANCERS, TUMOR SUPPRESSION, HORMONE STIMULATION, GENES/BREAST CANCER, CANCERS, BRCA1, OVARIAN CANCERS

Keyword Index

95/96-1634 BREAST FEEDING, BABY FORMULA, INFANT NUTRITION, POLLUTED WATER SUPPLIES, MALNUTRITION, AFRICA, WOMEN'S ISSUES, INFANTS

95/96-1905 BREAST FEEDING, HUMAN BEHAVIOR, WET-NURSING, MAMMALS, ABORTIONS, PREGNANCY, FITNESS TRADE-OFFS, MATERNAL BEHAVIOR

95/96-1815 BREAST FEEDING, HUMANS, INFANTS, WET NURSES, NURSING

95/96-2511 BREAST FEEDING, MALNUTRITION, NUTRITIONAL BLINDNESS, THAILAND, PUBLIC HEALTH, VITAMIN A DEFICIENCY (VAD), BLINDNESS, FOODS/VITAMIN CONTENT

95/96-1000 BREAST IMPLANTS, CONNECTIVE-TISSUE DISEASES, IMPLANTS/BREAST, RHEUMATOID ARTHRITIS, SILICONE IMPLANTS

95/96-1390 BREAST IMPLANTS, DETECSIL, SBI LABORATORIES, KOSSOVSKY/NIR, AUTOIMMUNE DISEASES, IMPLANTS, SILICONE

95/96-1594 BREAST IMPLANTS, DOW CHEMICAL COMPANY, DOW CORNING CORPORATION, AUTOIMMUNE DISEASES, LAWSUITS, SILICONE

95/96-1333 BREAST IMPLANTS, FOOD AND DRUG ADMINISTRATION (FDA), SILICONE, GEL-FILLED IMPLANTS, SALINE IMPLANTS, AUTOIMMUNE DISEASES, CONNECTIVE TISSUE DISEASES, MEDICAL DEVICE LAW, CAPSULAR CONTRACTURE

95/96-0825 BREAST MILK, GENES, DNA, MICROBIAL INFECTION, LACTOFERRIN, PROTEINS

95/96-1404 BREASTFEEDING, HUMAN MILK, ANTIBODIES, LEUCOCYTES, PHAGOCYTES, LACTOBACILLIS BIFIDUS, COLOSTRUM, IMMUNITY, INFANTS, NEONATAL CARE

95/96-0117 BREASTS, EPIDERMIS, DERMIS, BLOOD VESSELS, TRANSPLANTS/SKIN, BURNS, TISSUE ENGINEERING, SKIN

95/96-2243 BREATHING, ASTHMA, PULMONARY FUNCTION, BRONCHIAL TUBES, LUNG DISEASE, ALLERGIES

95/96-1386 BREATHING, LUNGS, ATHLETES, EXERCISE, BLOOD, OXYGEN, CAPILLARIES

95/96-2646 BREATHING, PREDATION, FISH, EVOLUTION, VERTEBRATES, JAWS

95/96-2054 BREATHING DIFFICULTIES, PM10S, AIR POLLUTION, REPIRATORY PROBLEMS, DIESEL EMISSIONS, WORLD HEALTH ORGANIZATION (WHO), RESPIRATORY PROBLEMS

95/96-2555 BREATHING DIFFICULTY, TUBERCULOSIS, FUNGAL INFECTIONS, IMMUNE SYSTEM DISORDERS, ANTIBIOTIC INHALANTS, BRONCHIECTASIS, RESPIRATORY INFECTIONS, LUNG INFECTIONS

95/96-2161 BREATHING TECHNIQUES/WHALES, BELUGA WHALES, ANIMAL BEHAVIOR, WHALE MIGRATION, COMPUTER TAGGED WHALES

95/96-0729 BREATHING/INFANTS, SUDDEN INFANT DEATH SYNDROME (SIDS), PEDIATRIC RESEARCH, APNEA, INFANTS/SIDS, SLEEP POSITIONS

95/96-0339 BREEDING, CHEETAHS, AFRICA, CARNIVORES, GENETICS, ENDANGERED SPECIES

95/96-1248 BREEDING STRATEGIES, COOPERATIVE BREEDING, ANIMAL BEHAVIOR, PRIMATES, OVULATION SUPPRESSION/MAMMALS, NEW WORLD MONKEYS, CALLITRICHIDAE

95/96-2194 BREEDING TECHNIQUES, CATTLE, HORNS, MICROSATELLITES, E-LOCUS, TYROSINASE, COLOR

95/96-1519 BREEDS, ANIMALS, VETERINARY MEDICINE, GENETICS, EQUINE DESCRIPTIONS, HORSES

95/96-1163 BRENT SPAR PLATFORM, HYDROTHERMAL VENTS, OCEAN DUMPING, OIL PLATFORMS, WASTE DISPOSAL, ENVIRONMENTAL POLLUTION, METAL TOXICITY, NORTH SEA

95/96-0250 BRETZ/J. HARLEN, LAKE MISSOULA FLOODS, COLUMBIA PLATEAU, GEOLOGY, ICE AGE TOPOGRAPHY, GLACIAL LAKE MISSOULA, SCABLANDS, MISSOULA FLOODS

95/96-0024 BREVETOXIN B, GYMNODIUM BREVE, CHEMICAL STRUCTURE/BREVETOXIN B, POLLUTION, SHELLFISH, PUBLIC SAFETY, RED TIDES, ALGAE/RED

95/96-0624 BREVICORYNE BRASSICAE, BRASSICA FRUTICULOSA, CABBAGE APHID, INSECT CONTROL/APHIDS, LECTIN, GENETIC ENGINEERING, PLANT BREEDING

95/96-1253 BRINE SHRIMP, ARTEMIA FRANCISCANA, CANNIBALISM/SELF, FOOD CHAIN/GREAT SALT LAKE, GREAT SALT LAKE, SHRIMP

95/96-2724 BRITAIN, GOVERNMENT, RESEARCH COUNCILS, HALDANE PRINCIPLE, SCIENCE, RESEARCH, G

95/96-1752 BRITAIN, MOTOR INDUSTRY, EXHAUST EMISSIONS, EUROPEAN UNION, PARTICULATES, AIR POLLUTION, POLLUTION

95/96-1853 BRITAIN, NORTH SEA, BALTIC SEA, INT'L. COUNCIL FOR EXPLORATION/SEAS, OVERFISHING, COD, FISHING

95/96-2181 BRITAIN'S WATERWAYS, CULLING, PERCH, NON-INDIGENOUS SPECIES INTRODUCTION, ZANDER, FISH POPULATIONS, PREDATORS

95/96-0490 BRITISH AMERICAN TOBACCO CO., ENVIRONMENTAL TOBACCO SMOKE (ETS), TOBACCO-SPECIFIC n-NITROSAMINES, COUNCIL FOR TOBACCO RESEARCH (CTR), SMOKING, PASSIVE SMOKING, TOBACCO INDUSTRY

95/96-0388 BRITISH AMERICAN TOBACCO COMPANY, ADDICTIONS, CIGARETTES, NICOTINE, TOBACCO INDUSTRY, SMOKING, BROWN AND WILLIAMSON

95/96-1273 BRITISH GREAT TITS, PARUS MAJOR, SPARROWHAWKS, ACCIPITER NISUS, BIRDS, PREDATION

95/96-1553 BRITISH NATURAL RESOURCES INSTITUTE, KENYAN AGRICULTURAL RESEARCH INST., GRAIN SILOS, INSECTS, FUMIGATION, CARBON DIOXIDE, METHYL BROMIDE

95/96-1844 BRITISH PLANTS, BOTANY, MISTLETOE, VISCUM ALBUM, PLANT DECLINE, APPLE ORCHARDS

95/96-0547 BRITTLE-STAR, AMPHIURA FILIFORMIS, SEAFLOOR, OIL RIGS, NORTH SEA, COD, HADDOCK, PLAICE

95/96-0157 BROAD-SPECTRUM DRUGS, NARROW-SPECTRUM DRUGS, DRUG-RESISTANT BACTERIA, TUBERCULOSIS, ANTIBIOTICS, BACTERIAL DISEASES, PENICILLIN

95/96-1540 BROADLEAF WEEDS, AGRICULTURAL METHODS, ORGANIC FARMING, WEED CONTROL, NIGHT TILLING, HORTICULTURE, PENNSYLVANIA SMARTWEED

95/96-2243 BRONCHIAL TUBES, LUNG DISEASE, ALLERGIES, BREATHING, ASTHMA, PULMONARY FUNCTION

95/96-2555 BRONCHIECTASIS, RESPIRATORY INFECTIONS, LUNG INFECTIONS, BREATHING DIFFICULTY, TUBERCULOSIS, FUNGAL INFECTIONS, IMMUNE SYSTEM DISORDERS, ANTIBIOTIC INHALANTS

95/96-0220 BRONCHIOLES, ALVEOLI, PATHOGENESIS/LUNG CANCER, CANCER/LUNG, ONCOGENES, CHROMOSOME 3

95/96-2052 BRONCHITIS, OCCUPATIONAL HEALTH, CHEMOTAXIS, RESPIRATORY DISEASES, GRAIN DUSTS, NEUTROPHILS, ENDOTOXINS, PULMONARY INFLAMMATION, HANKS BALANCED SALT SOLUTION (HBSS), SORGHUM GLUME

95/96-0182 BRONCHODILATORS, LUNG FUNCTION, EMPHYSEMA, CIGARETTES, CHRONIC OBSTRUCTIVE PULMONARY DIS., SMOKING, ANTISMOKING PROGRAMS

95/96-0895 BROODS/REDUCTION, PARENT-OFFSPRING CONFLICT, BEHAVIORAL INTERACTIONS/ANIMALS, CONFLICT/ANIMALS, OFFSPRING-PARENT CONFLICT, FEEDING HABITS/BIRDS, BROODS/SIZE

95/96-0895 BROODS/SIZE, BROODS/REDUCTION, PARENT-OFFSPRING CONFLICT, BEHAVIORAL INTERACTIONS/ANIMALS, CONFLICT/ANIMALS, OFFSPRING-PARENT CONFLICT, FEEDING HABITS/BIRDS

95/96-2182 BROOK TROUT, RAINBOW TROUT, VIRGINIA, TROUT, FISHING, HABITAT, BROWN TROUT

95/96-2485 BROOKFIELD ZOO, WOODRATS, EASTERN WOODRAT, RODENTS, NESTS, MIDDENS

95/96-0388 BROWN AND WILLIAMSON, BRITISH AMERICAN TOBACCO COMPANY, ADDICTIONS, CIGARETTES, NICOTINE, TOBACCO INDUSTRY, SMOKING

95/96-0074 BROWN PELICANS, HABITAT PRESERVATION, ATLANTIC COAST, MIGRATORY BIRDS, BIRD POPULATIONS, WILDLIFE CONSERVATION, VIRGINIA BARRIERS

95/96-2182 BROWN TROUT, BROOK TROUT, RAINBOW TROUT, VIRGINIA, TROUT, FISHING, HABITAT

95/96-2178 BROWN TROUT, FISHING, VIRGINIA, FISH TROUT, LAKES, RAINBOW TROUT

95/96-2165 BRUCELLOSIS, BISON, YELLOWSTONE NATIONAL PARK, WILDLIFE PROTECTION, CONTAGIOUS DISEASES/ANIMALS

95/96-0313 BRUGMANSIA, JIMSONWEED, HORTICULTURE, HALLUCINOGENIC PLANTS, PLANTS/TOXICITY, TOXIC PLANTS, DATURA STRAMONIUM

95/96-1362 BRUNET/JEAN-BAPTISTE, ACQUIRED IMMUNODEFICIENCY SYNDROME, BLOOD TRANSFUSIONS, HEMOPHILIA, CLOTTING FACTOR, AIDS

95/96-1857 BRUSH, CARRYING CAPACITY, FOOD SOURCES, WHITE-TAILED DEER, WILDLIFE BIOLOGY, HABITAT, DEER, SOIL QUALITY

95/96-0245 BRUSH FIRES, SPECIES REINTRODUCTIONS, BOTANY, EXPERIMENTAL BURNS, TREE PLANTATIONS, FIRES/BRUSH, SAVANNAS, SHAKEY LAKES RESTORATION AREAS

95/96-2295 BRUSSELS SPROUTS, CANCER PREVENTION, TUMOR FORMATION, GLUCOSINOLATES, BRASSICA OLERACEA

95/96-2073 BRYOPHYTES, MOSSES, LIVERWORTS, PEAT BOG ECOSYSTEMS, ACIDIFICATION, OLIGOTROPHICATION, PERMAFROST, PEATLANDS, BOGS, FENS

95/96-1683 BSTC, SEXUALITY, GENDER CRISES, SEXUAL ORIENTATION, TRANSSEXUALITY

95/96-1671 BUBONIC PLAGUE, INFECTIOUS DISEASES, WORLD HEALTH ORGANIZATION (WHO), TUBERCULOSIS, CHOLERA, DENGUE FEVER, DIPTHERIA, CRYTOSPORIDIOSIS

95/96-0271 BUBONIC PLAGUE, IRAQ, WEAPONS MANUFACTURE, DETECTION SYSTEMS, BACTERIAL ANTIBODY TESTS, BIOLOGICAL WARFARE, TULAREMIA, CHOLERA, ANTHRAX

95/96-0303 BUCEROTIFORMES, AVIAN BIOLOGY, BIRDS, ORNITHOLOGY, RAINFORESTS, ANIMAL BEHAVIOR, HORNBILLS

95/96-2462 BUCKWHEATS, POLYGONUM BISTORTOIDS, ALPINE VEGETATION, FLOWERS, WILDFLOWERS, WESTERN BISTORT, SMOKEWEED, AMERICAN BISTORT SNAKEWEED

95/96-2718 BUCKYBALLS, FULLERENES, MOLECULAR CHEMISTRY, SUPERCONDUCTORS, TRACERS, CARBON

95/96-1590 BUDDING, WORMS, AQUATIC WORMS, BIOTURBATION, BIOMAGNIFICATION, OLIGOCHAETA, NAIDIDS, TUBIFICIDS, ZOOID

95/96-2394 BUDGET, ATMOSPHERIC SCIENCE, ASTRONOMY, ANTARCTICA, RESEARCH, SOUTH POLE, FEDERAL FUNDING

95/96-1460 BUDGET CUTS, ENERGY SOURCES, SCIENCE, TECHNOLOGY, FUSION ENERGY, INTERNATIONAL SCIENTIFIC COOPERATION, INT'L.THERMONUCLEAR EXP. REACTOR, PRESIDENT'S COUNCIL

95/96-1789 BUDGET CUTS, ENVIRONMENTAL PROTECTION AGENCY-EPA, CONGRESS, REPUBLICANS, FEDERAL POLICIES, SUPERFUND

95/96-2454 BUDWORMS, BOLLWORMS, HASV, GENETIC ENGINEERING, CROP PESTS, PEST CONTROL, PLANT BREEDING, TOBACCO, COTTON

95/96-0607 BUFFALO, NATURAL HISTORY, AMERICAN INDIANS, INDRANS, NATIVE AMERICANS, BISON

95/96-0027 BUFFALO GRASS, POACEAE, PLANTS/FLOWERING, GARDENING, GRAMINOIDS, GRASS FAMILY, PRAIRIE SANDREED

95/96-0031 BUFO BOREAS, POPULATION DECLINE/AMPHIBIANS, FROGS, TOADS, AMPHIBIANS, OZONE DEPLETION, HABITAT DESTRUCTION, WATER POLLUTION, RANA CASCADAE

95/96-0562 BUILDING CODES, ENGINEERING, EARTHQUAKES, SEISMOLOGY, KOBE QUAKE, STEEL-REINFORCED CONCRETE COLUMNS

95/96-0264 BUILDING VENTILATION, OCCUPATIONAL HAZARDS, AIR CONDITIONING, AIR POLLUTION, VENTILATION SYSTEMS, SICK BUILDING SYNDROME

95/96-2156 BULBOUS PLANTS, FLOWERS, PLANTS, NOMOCHARIS, ASIAN PLANTS, LILIACEAE

95/96-1454 BULGARIA, CHERNOBYL, NUCLEAR REACTORS, RADIOACTIVE LEAKS, KOZLODUY, IPSN, GRS, MODEL 230

95/96-0162 BULIMIA, MENTAL HEALTH, CHILDHOOD, SEXUAL ABUSE, EATING DISORDERS, ANOREXIA NERVOSA

95/96-2595 BULIMIA, WEIGHT LOSS, HIGH SCHOOL SMOKERS, NUTRITION, WOMEN'S HEALTH, CIGARETTES, SMOKING

95/96-2543 BULIMIA NERVOSA, ANOREXIA NERVOSA, OSTEOPOROSIS, MENOPAUSE, BONE FRACTURES, BONE DENSITY, WEIGHT GAIN

95/96-0559 BULK CARRIER SINKINGS, SHIP MAINTENANCE, LLOYD'S REGISTER, CARGO SHIPS, SHIPPING INDUSTRY

95/96-0524 BULLOUS PEMPHIGOLD, NEUROBIOLOGY, DYSTONIA MUSCULORUM, GENETIC DISEASES, BRAG1 GENE, SKIN DISORDERS

95/96-0070 BUMBLEBEES, FLOWERS, BIOLOGICAL FITNESS, ANIMAL BEHAVIOR, PETAL SYMMETRY, NECTAR CONTENT, SYMMETRY/NATURE

95/96-0353 BUMBLEBEES, REPRODUCTION/BUMBLEBEES, QUEEN BEES, WORKER BEES, COLONIES/BEES

95/96-0672 BUMBLEBEES, YELLOW JACKETS, WHITE-FACED HORNETS, PAPER WASPS, APIS MELLIFERA, BOMBUS TERRICOLA, VESPULA, POLISTES, INSECT STINGS, STINGING INSECTS, HONEYBEES

95/96-2045 BUREAU OF LABOR STATISTICS, TOXIC GASES, ARSENIC COMPOUND, CHELATION THERAPY, ARSINE, BASE METAL INDUSTRIES, INDUSTRIAL SAFETY, OCCUPATIONAL INJURIES

95/96-1866 BURMA, MYANMAR, ELEPHANTS, LOGGING, ENDANGERED SPECIES, CAPTIVE BREEDING, METRO WASHINGTON PARK ZOO

95/96-2474 BURMESE PHYTHON, SIDEWINDER RATTLESNAKE, SNAKES, ASSIMILATION, DIGESTION, BRADYMETABOLIC ANIMALS, FOOD ABSORPTION, INTESTINAL STRUCTURE

95/96-2215 BURN TREATMENTS, GROWTH HORMONE, SKIN GRAFTS, BLOOD SUGAR LEVELS, INSULIN

95/96-0894 BURN TREATMENTS, TISSUE ENGINEERING, CELL CULTURES, SEED CELLS, CULTURED TISSUE, SKIN GRAFTS, TRANSPLANTABLE TISSUE

95/96-1503 BURN VICTIMS, EIGENHEADS, FACE RECOGNITION, COMPUTER TECHNOLOGY, THREE-DIMENSIONAL PHOTOGRAPHY, FACIAL RECONSTRUCTION

95/96-0117 BURNS, TISSUE ENGINEERING, SKIN, BREASTS, EPIDERMIS, DERMIS, BLOOD VESSELS, TRANSPLANTS/SKIN

95/96-1850 BURROWING ANIMALS, ANIMAL BEHAVIOR, FOOD UTILIZATION, ADAPTIVE BEHAVIORS, DIGESTION, MAMMALS, WOMBATS, AUSTRALIA, MARSUPIALS

95/96-2249 BURUNDI, PUBLIC HEALTH, AFRICA, WORLD HEALTH ORGANIZATION (WHO), DIARRHEAL DISEASES, CHOLERA

95/96-0990 BUSH BABIES, PRIMATES, GALAGOS, AFRICAN FORESTS, NOCTURNAL ANIMALS, SPECIES CONSERVATION

Keyword Index

95/96-1572 BUSH LUPINE, CATERPILLARS, PLATYPREPIA VIRGINALIS, PARASITOIDS, TACHINID FLIES, POISON HEMLOCK

95/96-2203 BUSHFLY, CALCIVIRUS, VIRUSES, RABBITS, AUSTRALIA, QUARANTINE

95/96-1071 BUSHFLY VECTOR, RABBIT HEMORRHAGIC VIRUS, DISEASE TRANSMISSION, FIELD TEST ACCIDENT, PEST CONTROL/VIRUSES, VIRUSES/RABBIT, CALICIVIRUS, AUSTRALIA

95/96-0550 BUTANE, BUTENES, GAS LEAKS, MEXICO CITY, AIR POLLUTION, SMOG, OZONE FORMATION, LIQUID PETROLEUM GAS (LPG)

95/96-0550 BUTENES, GAS LEAKS, MEXICO CITY, AIR POLLUTION, SMOG, OZONE FORMATION, LIQUID PETROLEUM GAS (LPG), BUTANE

95/96-2491 BUTTERFLIES, ANIMAL BEHAVIOR, CATERPILLARS, LEPIDOPTERA, PHEROMONES, MOTHS

95/96-0050 BUTTERFLIES, ANTHOCHARIS MIDEA, FALCATE ORANGETIP BUTTERFLY, CHENIER, CATTLE GRAZING, BITTER CRESS PLANTS

95/96-0378 BUTTERFLIES, COLIAS BUTTERFLIES, MATING, WING PATTERNS/BUTTERFLIES, ULTRAVIOLOET LIGHT, ENTOMOLOGY, GONEPTERYX BUTTERFLIES, ANIMAL BEHAVIOR

95/96-2187 BUTTERFLIES, MONARCH BUTTERFLIES, MIGRATORY INSECTS, ECOTOURISM, LOGGING

95/96-1282 BUTTERFLY COLORS, MORPHO BUTTERFLY, PARTICLE MECHANICS, COLOR PRODUCTION, TWO-DIMENSIONAL CRYSTALLIZATION, CONVECTIVE ASSEMBLY METHOD

95/96-0365 BUTTERFLY COUNT, XERCES SOCIETY, LEPIDOPTERISTS, BUTTERFLYING, MONARCH BUTTERFLY, BOG COPPER BUTTERFLY, HARVESTER/CARNIVOROUS BUTTERFLY, NAT'L. AMERICAN BUTTERFLY ASSOC.

95/96-0314 BUTTERFLY FOOD, VIOLET REPRODUCTION, BIRDSFOOT VIOLETS, BLUE VIOLETS, VIOLETS, VIRGINIA FLORA, VIOLA PAPILIONACEA

95/96-0365 BUTTERFLYING, MONARCH BUTTERFLY, BOG COPPER BUTTERFLY, HARVESTER/CARNIVOROUS BUTTERFLY, NAT'L. AMERICAN BUTTERFLY ASSOC., BUTTERFLY COUNT, XERCES SOCIETY, LEPIDOPTERISTS

95/96-0933 BUTTERNUT TREE, CASTANEA DENTATA[MARSHALL]BOCKHAUSEN, JUGLANS CINEREA, NY DEPT./ENVIRONMENTAL CONSERVATION, FORESTRY, AMERICAN CHESTNUT

95/96-2129 BUTTERWORTS, PINGUICULA VALLISNERIIFOLIA, INSECTIVOROUS PLANTS, PLANT LOCATION, SOIL NUTRIENTS, INSECTS, SOLAR ENERGY, PHOTOSYNTHESIS

95/96-0267 BUTYLATED HYDROXYANISOLE (BHA), BUTYLATED HYDROXYTOLUENE (BHT), CRUCIFEROUS VEGETABLES, ANTICANCER EFFECTS, VITAMINS, FOOD PRESERVATIVES, PUBLIC SAFETY, ANTIOXIDANTS, PRESERVATIVES

95/96-0267 BUTYLATED HYDROXYTOLUENE (BHT), CRUCIFEROUS VEGETABLES, ANTICANCER EFFECTS, VITAMINS, FOOD PRESERVATIVES, PUBLIC SAFETY, ANTIOXIDANTS, PRESERVATIVES, BUTYLATED HYDROXYANISOLE (BHA)

95/96-1891 BWINDI FOREST, ENDANGERED SPECIES, VIRUNGA NATIONAL PARK, RWANDAN CIVIL WAR, SPECIES PRESERVATION, MOUNTAIN GORILLAS, APES, GORILLAS, UGANDA

95/96-0058 BWINDI NATIONAL PARK, POACHING/GORILLAS, PRIMATES, ENDANGERED SPECIES, MOUNTAIN GORILLAS, ANIMAL POACHING, PROTECTED SPECIES, GORILLAS

95/96-2355 BY-CATCH LOSSES, COMMERCIAL FISHING, FISH, RESOURCE MANAGEMENT, GROUNDFISH

95/96-2501 BYKILL, ENDANGERED SPECIES, OVERFISHING, RESOURCE MANAGEMENT, SHARKS, SPECIES PROTECTION, MARINE ECOSYSTEM, FISHING PRACTICES

95/96-1935 BYPASS SURGERY, ATHEROSLEROTIC PLAQUE, HEART DISEASE, CORONARY ARTERIES, BALLOON ANGIOPLASTY, STENOSIS, ATHERECTOMY, EXIMER LASER ANGIOPLASTY, STENTING, REVASCULARIZATION

95/96-0725 BYPASS SURGERY, CATHETERIZATION, ANEURYSMS, HEART DISEASE, GRAFTS, SURGICAL PROCEDURES

95/96-1914 BYPASS SURGERY, EXCIMER LASER ANGIOPLASTY, SURGERY INVASIVENESS, LASERS, CORONARY ANGIOPLASTY, ARTERIAL PLAQUE, CATHETER TECHNOLOGY, CARDIOLOGY

95/96-1380 BYPASS SURGERY, HEART DISEASE, CORONARY DISEASE, CORONARY ANGIOGRAPHY, ANGINA, ATHEROSCLEROSIS

95/96-2228 BYPASS SURGERY, MYOCARDIAL INFARCTION, PT CORONARY ANGIOPLASTY, PERCUTANEOUS TRANSLUMINAL (PT), ANGIOPLASTY, CARDIAC CATHETERIZATION, CORONARY BALLOON ANGIOPLASTY

95/96-1290 BYPASS SURGERY, TISSUE PLASMINOGEN ACTIVATOR (TPA), TREATMENT OPTIONS, HEART ATTACKS, CARDIAC CATHETERIZATION, ANGIOPLASTY, STENTS, ELECTROCARDIOGRAMS

95/96-2218 BYSTANDER CPR, CARDIAC ARREST, CARDIOPULMONARY RESUSCITATION, LIFE SUPPORT

95/96-0739 C-FOS TRANSCRIPTION FACTOR, TUMOR SHRINKING, BREAST CANCER, CANCER TREATMENTS, GENETICALLY ENGINEERED VIRUSES

95/96-0624 CABBAGE APHID, INSECT CONTROL/APHIDS, LECTIN, GENETIC ENGINEERING, PLANT BREEDING, BREVICORYNE BRASSICAE, BRASSICA FRUTICULOSA

95/96-2663 CABBBAGE LOOPERS, SCORPION-GENE VIRUS, MAMESTRA BRASSICAE, TRICHOPUSIA NI, GENETICALLY ENGINEERED VIRUSES, ENTOMOLOGY, MICROBIOLOGY, INSECTICIDES, PESTS

95/96-0437 CACHEXIA, ANOREXIA, MARINOL, HUMAN IMMUNODEFICIENCY VIRUS (HIV), ACQUIRED IMMUNODEFICIENCY SYNDROME, AIDS/WASTING SYNDROME, NUTRITION/AIDS, IMMUNE SUPPRESSION, TOTAL PARENTERAL NUTRITION (TPN), OPPORTUNISTIC INFECTIONS

95/96-0627 CACTI, EPHEMERALS, ARIDISOLS, SUCCULENTS, PLANTS/DESERT, DESERTS, SOILS

95/96-2440 CACTI, MISTLETOES, TRISTERIX APHYLLUS, TENCAS, QUINTRAL, PARASITES, PLANT BEHAVIOR, HOST-PARASITE INTERACTIONS

95/96-2158 CACTI, PHOTOSYNTHESIS, ADAPTATION, SAGUARO, MESQUITE, SUCCULENTS, DESERT PLANTS

95/96-1215 CACTI, SONORAN DESERT PLANTS, DESERT PLANTS, PLANTS, TREES, SHRUBS

95/96-1848 CACTI, WOOD, POLYMORPHISMS, PARENCHYMA, WIDE-BAND TRACHEIDS

95/96-1833 CACTUS, CARNEGIEA GIGANTEAIS, SAGUARO CACTUS, BACTERIAL NECROSIS, SONORAN DESERT, DESERT PLANTS, ARID REGION PLANTS, PLANT BEHAVIOR

95/96-2693 CADAVERS, INTERNET, VISIBLE HUMAN MALE, VISIBLE HUMAN FEMALE, ANATOMICAL TEACHING DEVICES, NATIONAL LIBRARY OF MEDICINE

95/96-1223 CADDO MAPLE, MAPLE TREES, SUGAR MAPLES, ACER SACCHARUM, TREES, LANDSCAPE TREES

95/96-0831 CADHERINS, BIOCHEMISTRY, ACTIN, CELLS/STRUCTURE, CALCIUM-DEPENDENT ADHESION MOLECULES

95/96-1270 CAECILIANS, AMPHIBIANS, EXTINCT SPECIES, AQUATIC VERTEBRATES, RARE SPECIES, TYPHLONECTES EISELTI, VERTEBRATES

95/96-0946 CAECILIANS, FROGS, AMPHIBIANS, BIOLOGY, JURASSIC PERIOD/EARLY, PRIMITIVE FROGS

95/96-1520 CAECILIANS, TROPICS, AMPHIBIANS, FROGS, SALAMANDERS, TOADS

95/96-0374 CAENORHABDITIS ELEGANS, ANIMAL BEHAVIOR, G PROTEINS, SIGNALING PATHWAY, NERVE CELLS, NEMATODES

95/96-1275 CAENORHABDITIS ELEGANS, GENOMIC SEQUENCING, SEQUENCING TECHNOLOGIES, DNA, NEMATODES

95/96-2639 CAENORHABDITIS ELEGANS, S182, STM2, ALZHEIMER'S DISEASE, BETA-AMYLOID (AB), BRAIN, MENTAL DISEASES, AB PRECURSOR PROTEINS, DROSPHILA

95/96-2041 CAENORHABDITIS ELEGANS, X CHROMOSOME, DOSAGE COMPENSATION METHODS, CELL BIOLOGY, MOLECULAR BIOLOGY, DROSOPHILA MELANOGASTER

95/96-1212 CAESAREAN SECTION, GESTATIONAL AGE, TERM BABIES/SURVIVAL, NEONATAL THERAPY, RESPIRATORY DISTRESS SYNDROME, BABIES/SURVIVAL RATES, NEONATAL STEROID THERAPY, ANTENATAL STEROID THERAPY, LOW BIRTH WEIGHT INFANTS

95/96-1153 CAESIUM 137, STRONTIUM-90, PLUTONIUM, ENVIRONMENTAL HAZARDS/RADIATION, NUCLEAR TESTING, RADIOACTIVITY, RADIOISOTOPES, FRANCE/NUCLEAR TESTING, OCEANOGRAPHY/RADIOISOTOPES

95/96-2018 CAFFEINE, CIGARETTES, SMOKING, CONCEPTION, PREGNANCY, FERTILITY

95/96-0109 CAFFEINE, EXERCISE, IMPAIRED VISION, BODY WEIGHT, FRACTURES/WOMEN, HIP FRACTURES, WOMEN/INJURIES

95/96-2698 CAFFEINE, NUTRITION, ACNE, HEADACHES, CHOCOLATE, COCOA, CHOLESTEROL, PHENYLETHYLAMINE

95/96-2606 CAFFEINE, STIMULANTS, WOMEN'S HEALTH, COFFEE, DECAFFEINEATION, CORONARY HEART DISEASE, HEART DISEASE

95/96-0161 CAFFEINE, WOMEN'S HEALTH, HEART ATTACKS, CARDIOLOGY, MYOCARDIAL INFARCTION/WOMEN, COFFEE CONSUMPTION

95/96-0334 CAJANUS CAJAN, BIOLOGICAL CONTROL, CROP LOSSES/INSECTS, PLANTS/PEST CONTROL, VIRUSES/PEST CONTROL, AFRICAN AGRICULTURE, PIGEON PEA, LEGUMES, HELICOVERPA ARMIGERA

95/96-1523 CALANOLIDES, DRUG DEVELOPMENT, NATIONAL CANCER INSTITUTE (NCI), ANTICANCER DRUGS, TAXOL, PLANT SCREENING, MICHELLAMINE B, HUMAN IMMUNODEFICIENCY VIRUS (HIV)

95/96-0638 CALANUS COPEPODS, ANIMAL PROTECTION, MARINE MAMMALS, INTERNATIONAL WHALING COMMISSION-IWC, MUKTUK, BALEEN, BAFFIN BAY, BOWHEAD WHALES, WHALES

95/96-2151 CALCEOLARIA ANDINA, ANDES MOUNTAINS, INSECT/PESTS, BEMISIA TABACI, WHITEFLIES, NAPHTHOQUINONES, PEST CONTROL, PLANT EXTRACTS

95/96-2345 CALCINEURIN, CELL MEMBRANES, NUCLEUS, COMPOUNDS, CYCLOSPORINE, IMMUNE SYSTEM, T CELLS, FK506, PROTEINS

95/96-1598 CALCIPOTRIENE, CUTANEOUS PIGMENTED DISORDERS, FUNGAL INFECTIONS, TINEA UNGUIUM, FUNGICIDAL DRUGS, LENTIGINES, TOENAIL FUNGUS, LASERS, DERMATOLOGY, PSORIASIS

95/96-0252 CALCITE, REEFS/CORAL, OCEANOGRAPHY, SOUTH PACIFIC REEFS, CORALLINE LETHAL ORANGE DISEASE-CLOD, CORAL REEF ECOLOGY

95/96-2193 CALCITE CRYSTALS, STRENGTH MEASUREMENTS, EGGS, BIRDS, SHELL STRUCTURE

95/96-1373 CALCITONIN, CORONARY HEART DISEASE, PROGESTERONE, HORMONE REPLACEMENT THERAPY (HRT), ESTROGEN, OSTEOPOROSIS, MENOPAUSE, HOT FLASHES

95/96-1796 CALCIUM, BONE, FRACTURES, POST-MENOPAUSE, WOMEN, OSTEOPOROSIS, FLUORIDE

95/96-0170 CALCIUM, MILK, PRECLAMPSIA, PREGNANCY, NUTRITION, HYPERTENSION, PROTEINURIA, BLOOD PRESSURE/PREGNANCY

95/96-0403 CALCIUM, OSTEOPOROSIS, VITAMIN D RECEPTORS (VDR'S), GENETICS/BONE STRENGTH, WOMEN/BONES, DIET, EXERCISE

95/96-1990 CALCIUM BLOCKERS, NIFEDIPINE, BLOOD PRESSURE, HYPERTENSION, CORONARY ARTERY DISEASE

95/96-1320 CALCIUM CARBONATE, FIBER, CANCER, COLON CANCER, INTESTINAL POLYPS, LOW-FAT DIET, WHEAT BRAN, BETA CAROTENE

95/96-2599 CALCIUM CHANNEL BLOCKERS, CARDIOVASCULAR DISEASE, MYOCARDIAL INFARCTION, HEART DISEASE, BLOOD PRESSURE, HYPERTENSION, NIFEDIPINE, ANTIHYPERTENSIVES

95/96-0794 CALCIUM CHANNEL BLOCKERS, HEART PROBLEMS, CARDIOVASCULAR TREATMENT, DIURETICS, MYOCARDIAL INFARCTION, ANTIHYPERTENSIVE DRUGS

95/96-1148 CALCIUM HOMEOSTASIS, IMMUNE SYSTEM, ALZHEIMER'S DISEASE, ELECTROMAGNETIC FIELDS

95/96-2542 CALCIUM INTAKE, BONE MINERAL DENSITY, NUTRIENT INTAKE, BONE FRACTURES, BODY MASS INDEX, OSTEOPOROSIS, SMOKING

95/96-2334 CALCIUM IONS, ANNEXIN XII, CRYSTALLOGRAPHY, ION CHANNELS, VESICLE FUSOGENS, MEMBRANES, PLASMA MEMBRANE

95/96-0208 CALCIUM IONS, NEUROTRANSMITTER RELEASE, NEURON SIGNALING, CYTOSOLIC CALCIUM, ACTION POTENTIALS, CELLULAR RESPONSE

95/96-1296 CALCIUM SUPPLEMENTS, VITAMIN D SUPPLEMENTS, DIET, NUTRITION, OBESITY, ANOREXIGENIC DRUGS, ANTIOXIDANT NUTRIENTS

95/96-1685 CALCIUM-CHANNEL BLOCKERS, ACE INHIBITORS, DIGOXIN, WARFARIN, CHOLESTEROL-REDUCING AGENTS, HEART DISEASE, DRUG INTERACTIONS, BETA-BLOCKERS

95/96-0712 CALCIUM-CHANNEL BLOCKERS, DIURETICS, BETA-BLOCKERS, ACE INHIBITORS, BLOOD PRESSURE, HIGH BLOOD PRESSURE, HYPERTENSION, ANTIHYPERTENSIVES

95/96-0795 CALCIUM-CHANNEL BLOCKERS, HYPERTENSION, CARDIOVASCULAR DISEASE, HEART ATTACKS, NATIONAL INSTITUTES OF HEALTH, ANTIHYPERSENSITIVE DRUGS

95/96-0831 CALCIUM-DEPENDENT ADHESION MOLECULES, CADHERINS, BIOCHEMISTRY, ACTIN, CELLS/STRUCTURE

95/96-0730 CALCIUM/OSTEOPOROSIS, ANOREXIA NERVOSA, EATING DISORDERS, BREAST CANCER, OSTEOPOROSIS

95/96-2203 CALCIVIRUS, VIRUSES, RABBITS, AUSTRALIA, QUARANTINE, BUSHFLY

95/96-0227 CALCUTTA FISHERIES, RECYCLING SYSTEMS/NATURAL, WASTE RECYCLING, SEWAGE DISPOSAL, ORGANIC WASTE, VEGETABLE GARDENS, RECLAIMED LAND

95/96-1141 CALDERAS, MANMOUTH MOUNTAIN, VOLCANOES, CARBON DIOXIDE EMISSIONS/VOLCANIC, CARBON DIOXIDE, TREES/CARBON DIOXIDE POISONING

95/96-2419 CALDERAS, PYROCLASTIC EMISSIONS, PINATUBO, MOUNT ST. HELENS, DECADE VOLCANOES PROJECT, VOLCANO CRISIS ASSISTANCE TEAM, VOLCANOLOGY

95/96-2688 CALEDONIAN FOREST, CROWN LANDS, SPECIAL PROTECTION AREA (SPA), SPECIAL AREA FOR CONSERVATION (SAC), GREAT BRITAIN, ENVIRONMENTAL PROTECTION, BALMORAL, LOCHNAGAR, BALLOCHBUIE, BIRDS

95/96-1071 CALICIVIRUS, AUSTRALIA, BUSHFLY VECTOR, RABBIT HEMORRHAGIC VIRUS, DISEASE TRANSMISSION, FIELD TEST ACCIDENT, PEST CONTROL/VIRUSES, VIRUSES/RABBIT

95/96-2169 CALICIVIRUS, INFECTIOUS DISEASES, RABBITS, ECOLOGY, ANIMAL POPULATION CONTROL, VIRAL INFECTIONS

Keyword Index

95/96-2480 CALICIVIRUS, VIRUSES, MYXOMATOSIS, ECOLOGY, IMMUNOLOGY, AUSTRALIA, RABBITS

95/96-0870 CALIFORNIA, CONSERVATION PLANNING, ECOSYSTEMS MANAGEMENT, COASTAL SAGE SCRUB, HABITAT FRAGMENTATION, SPECIES CONSERVATION

95/96-0608 CALIFORNIA, ENVIRONMENT, LANDFILLS, INDIAN TRIBES, AMERICAN INDIANS, WASTE MANAGEMENT, CAMPOS

95/96-0563 CALIFORNIA, GNATCATCHERS, BACKTAILED GNATCATCHER, CONSERVATION, ENDANGERED SPECIES ACT, COASTAL SAGE SCRUB, ORNITHOLOGY

95/96-0286 CALIFORNIA, INTERTIDAL COMMUNITY, CLIMATE/FAUNAL CHANGES, INVERTEBRATE FAUNA, COMMUNITY CHANGES/CLIMATE

95/96-1888 CALIFORNIA, LIZARDS, PRESERVES, LAND DEVELOPMENT, DESERT ECOSYSTEMS, FRINGE-TOED LIZARD, COACHELLA VALLEY PRESERVE

95/96-2581 CALIFORNIA, RISK FACTORS, OUTDOOR ACTIVITIES, LYME DISEASE, BORRELIA BURGDORFERI, TICKS

95/96-1580 CALIFORNIA, SEA LIONS, CONSERVATION, MIGRATING FISH, CEDAR RIVER, SALMON, WILDLIFE PROTECTION, STEELHEAD TROUT, PREDATION

95/96-0553 CALIFORNIA, WATER SHORTAGES, MONO LAKE, WATER DIVERSION, HABITAT LOSS

95/96-1778 CALIFORNIA AIR RESOURCES BOARD, ZERO EMISSION VEHICLES, CLEAN CAR REGULATIONS, ELECTRIC CARS, BATTERY OPERATED CARS, AUTO EMISSIONS, AIR POLLUTION, TRANSPORTATION

95/96-2356 CALIFORNIA COASTAL ACT, LOCAL COASTAL PLAIN (LCP), URBANIZATION, FARMLANDS, RESIDENTIAL GROWTH, AGRICULTURE, COASTAL AGRICULTURE

95/96-1771 CALIFORNIA COASTLINE, PACIFIC OCEAN, MIOCENE PERIOD, SAN ANDREAS FAULT, EARTHQUAKES, CONTINENTAL PLATES

95/96-2277 CALIFORNIA SEROGROUP ENCEPHALITIS, ST. LOUIS ENCEPHALITIS (SLE), POWASSAN ENCEPHALITIS (POW), ARBOVIRUSES, MOSQUITOES, TICKS, ENCEPHALITIS, MENINGITIS, DIAGNOSTIC TECHNIQUES

95/96-0251 CALIFORNIA-WEATHER, TORNADOES, METEROLOGY, NATURAL DISASTERS, TORNADO-PRONE REGIONS

95/96-0598 CALLIPHORA VICINA, LUCILIA ILLUSTRIS, TOXICOLOGICAL SPECIMENS, INSECTS/METAMORPHIC STAGES, FORENSIC ENTOMOLOGY, BLOWFLIES

95/96-1248 CALLITRICHIDAE, BREEDING STRATEGIES, COOPERATIVE BREEDING, ANIMAL BEHAVIOR, PRIMATES, OVULATION SUPPRESSION/MAMMALS, NEW WORLD MONKEYS

95/96-0326 CALOCHORTUS NUTTALLII, GREAT BASIN DESERT, SEGO LILY, PLANTS/FLOWERING, FLORA/DESERT, WILDFLOWERS

95/96-2204 CALORIC INTAKE, APPETITE SUPPRESSANTS, DIETS, WEIGHT LOSS, OBESITY, EXERCISE

95/96-1027 CALORIC INTAKE, ENERGY EXPENDITURE, METABOLISM, PHYSICAL ACTIVITY, EXERCISE, WEIGHT LOSS, OBESITY

95/96-2290 CALORIC INTAKE, METABOLISM, HEALTH CARE, DIETING, RESTING METABOLIC WEIGHT, WEIGHT CONTROL, GERIATRICS

95/96-1907 CALORIC RESTRICTION, LIFE SPAN, FAT, PROTEIN, CARBOHYDRATES, BLOOD PRESSURE, GLUCOSE LEVELS, MITOCHONDRIA, FREE RADICALS, DIET, LONGEVITY

95/96-0400 CALORIE STORAGE, FATTY FOODS, SET POINT, WEIGHT CONTROL, OBESITY, DIET, NUTRITION, APPETITE SUPPRESSING MECHANISM

95/96-0603 CALORIES, WEIGHT, INSULIN RESISTANCE, GLUCOSE, HYPERINSULINEMIA, OBESITY, DIET, CARBOHYDRATES, FATS

95/96-1834 CALYPSO BULBOSA, SENESCENCE, PLANT BEHAVIOR, REPRODUCTIVE STRATEGIES, POLLINATION, FLORAL LONGEVITY, ORCHIDS

95/96-0007 CALYTRIX ENEABBENSIS, PLANTS/FLOWERING, FLOWERS, AUSTRALIA, FLORA/AUSTRALIA, WILDFLOWERS, DRYANDRA, BANKSIA, ENDANGERED SPECIES

95/96-2134 CALYX, CLIMATE, FLOWER COLOR, HELLEBORES, HELLEBORUS NIGER, PLANT BEHAVIOR, HORTICULTURE, SEPALS

95/96-1542 CAMBIAL IONS, TREE COMMUNICATION, CELL MEMBRANES, EKG, PRIMEVAL FORESTS, PLANT BEHAVIOR, BIOELECTRIC POTENTIAL

95/96-1421 CAMBRIAN EXPLOSION, PALEONTOLOGY, GEOLOGY, FOSSILS, CHORDATES

95/96-1420 CAMBRIAN PERIOD, GEOCHRONOLOGY, FOSSILS, EVOLUTION, EDICARA

95/96-1419 CAMBRIAN PERIOD, PALEONTOLOGY, EVOLUTION, CARBON-13, TRILOBITES, ALGAE, PRECAMBRIAN PERIOD, HYDROCARBONS, PHOTOSYNTHESIS, LIFE PROLIFERATION

95/96-1712 CAMBRIAN PERIOD, PHYLA, FOSSILS, PALEONTOLOGY, HOX GENES, ANIMAL KINGDOM

95/96-2644 CAMBRIAN PERIOD, TRIASSIC PERIOD, ANATOLEPIS, CHORDATES, YUNNANOZOON, PIKAIA, HEMICHORDATES, PALEONTOLOGY, EVOLUTION, CONODONTS

95/96-1731 CAMBRIAN PERIOD, VOLCANOES, ANIMAL EXTINCTIONS, EXTINCTIONS, EVOLUTION

95/96-0213 CAMBRIAN PERIOD, WIWAXIA, FOSSIL DISCOVERY/INVERTEBRATES, BRACHIOPODS, ANNELIDS, INVERTEBRATE EVOLUTION, HALKIERIIDS, MOLLUSKS

95/96-1873 CAMBRIAN RADIATION, CARBON OXYGEN CYCLE, MARINE ENVIRONMENT, OCEAN, ROCK ANALYSIS, EVOLUTION

95/96-0066 CAMEL HUSBANDRY IMPROVEMENT PROJECT , ANIMAL DOMESTICATION, HABITAT LOSS, CAMELS, RAIKAS, INDIAN CULTURES

95/96-0066 CAMELS, RAIKAS, INDIAN CULTURES, CAMEL HUSBANDRY IMPROVEMENT PROJECT ANIMAL DOMESTICATION, HABITAT LOSS

95/96-2239 CAMERA EFFECTIVENESS, IMAGING TECHNIQUES, OPTICAL SIGNAL TRANSMISSION, ENDOSCOPIC SURGERY, SURGERY TOOLS, IMAGES/3D

95/96-1528 CAMERARIA, ENDOPHYTIC FUNGI, LEAF-MINING ORGANISMS, EMORY OAKS, QUERCUS EMORYI, MUTUALISM, PLANT BEHAVIOR

95/96-2709 CAMERAS, PUBLIC, CRIME, GOVERNMENT, COMPUTERS, OLIVETTI RESEARCH LABORATORY, SURVEILLANCE, PRIVACY, SAFETY

95/96-1994 CAMEROON, NIGERIA, INFERTILITY, WORLD FERTILITY STUDY, DEMOGRAPHIC AND HEALTH SURVEY, WORLD HEALTH ORGANIZATION (WHO), SEXUALLY TRANSMITTED DISEASES (STDS), ABORTION

95/96-0549 CAMEROON, VULCANOLOGY, CARBON DIOXIDE ERUPTION, GEOLOGIC HAZARDS, LAKE NYOS

95/96-0653 CAMOUFLAGE/NESTS, BIRDS, EGG COLORS, NESTING STRATEGIES, SHORE BIRDS, ARCTIC TERNS, LEAST SANDPIPERS, ANIMAL BEHAVIOR

95/96-2059 CAMPERS, ADIRONDACKS PRESERVE, HIGH PEAKS, WILDERNESS, HIKERS

95/96-0608 CAMPOS, CALIFORNIA, ENVIRONMENT, LANDFILLS, INDIAN TRIBES, AMERICAN INDIANS, WASTE MANAGEMENT

95/96-1846 CANADA, EASTERN WHITE CEDAR, FORESTS, NIAGARA ESCARPMENT, LIMESTONE, DOLOMITE

95/96-0665 CANADA, TROPHIC LEVELS/CONTAMINANTS, TOXINS/FISH, WATER POLLUTION, PESTICIDES/TOXAPHENE, TOXAPHENE, FISH/CONTAMINANTS, LAKE LABERGE

95/96-0842 CANADIAN PACIFIC RAILWAY (CPR), CANADIAN ROCKIES, LAND DEVELOPMENT, TOURISM/CANADA, NORTH AMERICAN MAMMALS, NATIONAL PARKS, BANFF NATIONAL PARK

95/96-0842 CANADIAN ROCKIES, LAND DEVELOPMENT, TOURISM/CANADA, NORTH AMERICAN MAMMALS, NATIONAL PARKS, BANFF NATIONAL PARK, CANADIAN PACIFIC RAILWAY (CPR)

95/96-2628 CANCER, AGING, GERIATRIC DISEASE, CHROMOSOMES, TELOMERES, CELL DIVISION, TELOMERASE ACTIVITY

95/96-0430 CANCER, ANTI-CANCER THERAPY, AVICIDIN-RADIATION THERAPY, ANTIBODY VECTOR/RADIATION, STREPTOVIDIN, BIOTIN, RADIATION

95/96-2554 CANCER, ANTIBIOTICS, HISTAMINE 2-RECEPTOR BLOCKERS, BACTERIAL DISEASES, ULCERS, GASTRITIS, STOMACH, HELICOBACTER PYLORI

95/96-1724 CANCER, ASHKENAZI JEWS, BREAST CANCER, BRCA1, GENETIC MUTATIONS

95/96-1681 CANCER, ASPIRIN, COLORECTAL CANCER, PROSTAGLANDINS, PAIN KILLERS

95/96-2721 CANCER, BETA CAROTENE, LUNG CANCER, CAROTENOIDS, ANTIOXIDANTS, VITAMIN A, VITAMIN E

95/96-0476 CANCER, BETA NAPHTHYLAMINE, BENZIDINE, MOSCOW/CANCER RATES, OCCUPATIONAL HAZARDS

95/96-2432 CANCER, BIOCHEMISTRY, MOLECULAR BIOLOGY, DNA, MEIOSIS, TELOMERES, CHROMOSOMES, GENETICS, AGING

95/96-2321 CANCER, BLOOM'S SYNDROME, DWARFISM, BLM GENE, ENZYMES, GENE MUTATIONS

95/96-0716 CANCER, BONE MARROW TRANSPLANTS, BREAST CANCER, CHEMOTHERAPY, BLOOD, TRANSPLANTS/BONE MARROW

95/96-1128 CANCER, BREAST CANCER, BRCA1 GENE, ASHKENAZI JEWS, MUTATIONS, DNA TESTING, OVARIAN CANCER

95/96-0525 CANCER, BREAST CANCER, OVARIAN CANCER, BRCA1, GENES/BREAST CANCER, REPRODUCTIVE HISTORY, PARITY/CANCER, MENSTRUATION/CANCER

95/96-0121 CANCER, CARTILAGE, BREAST CANCER, HEART ATTACKS/DIAGNOSIS, MEDICAL ADVANCES, COLON CANCER, TELOMERASE

95/96-0155 CANCER, CD4 PROTEIN, DNA, PARASITES, RETROVIRUSES, RNA, VIRUSES, HUMAN IMMUNODEFICIENCY VIRUS (HIV), IMMUNE SYSTEM

95/96-2623 CANCER, CELL DIVISION, DNA REPLICATION, MALIGNANT CELLS, TELOMERES, CHROMOSOMES, GENETICS, TELOMERASE

95/96-2326 CANCER, CHROMOSOME BREAKS, DNA HELICASE, GENETIC DISORDERS, BLOOM'S SYNDROME, GENE MUTATION

95/96-1387 CANCER, CISPLATIN, X-RAY CRYSTALLOGRAPHY, ISOMERS, CELL TOXICITY, TESTICULAR CANCER, DNA

95/96-1934 CANCER, COLO-RECTAL CANCER, TUMORS, COLECTOMY, COLOSTOMY, TREATMENT OPTIONS, SURGERY, RADIATION

95/96-1320 CANCER, COLON CANCER, INTESTINAL POLYPS, LOW-FAT DIET, WHEAT BRAN, BETA CAROTENE, CALCIUM CARBONATE, FIBER

95/96-2293 CANCER, CT-2584, MITOCHONDRIA, PHOSPHATIDIC ACIDS, DRUG THERAPY

95/96-1780 CANCER, DEGENERATIVE DISEASES, POWER LINES, ELECTRIC APPLIANCES, PARKINSON'S DISEASE, ALZHEIMER'S DISEASE, MELATONIN, ELECTROMAGNETIC FIELDS

95/96-1810 CANCER, DIABETES, BLOOD CHOLESTEROL, ANTIOXIDANTS, MEAT, DIET, VEGETARIANISM, CORONARY HEART DISEASE

95/96-1398 CANCER, DIOXINS, MORTALITY, MYOCARDIAL ISCHEMIA, OCCUPATIONAL EXPOSURE, FURANS, HERBICIDES, INSECTICIDES

95/96-0111 CANCER, DOXORUBICIN REGIMENS, CMF REGIMENS, CHEMOTHERAPY, CYCLOPHOSPHAMIDE, METHOTREXATE, FLUOROURACIL, BREAST CANCER

95/96-2714 CANCER, DRINKING, ENVIRONMENTAL CHEMICALS, ALCOHOL, BREAST CANCER, MORTALITY RATES

95/96-2230 CANCER, ESOPHAGEAL CANCER, ENDOSCOPY, ACHLASIA

95/96-0224 CANCER, GENE DEFECTS, CHROMOSOMES, LEUKEMIAS, ALL1 GENES

95/96-2621 CANCER, GRAFT VERSUS HOST DISEASE, TNF-ALPHA, PHARMACOLOGY, THALIDOMIDE, IMMUNE DISEASES, AIDS

95/96-1499 CANCER, HEAVY-ION ACCELERATOR, RADIOLOGY, TUMORS, HEAD TUMORS, ONCOLOGY

95/96-1758 CANCER, HIROSHIMA, ATOMIC BOMB, JAPAN, RADIATION EXPOSURE, GENETIC DEFECTS

95/96-1918 CANCER, HORMONE LEVELS, TUMOR EVOLUTION, ESTROGEN RECEPTORS, BREAST CANCER THERAPY, TAMOXIFEN, OOPHORECTOMY

95/96-1389 CANCER, HORMONE REPLACEMENT THERAPY (HRT), ONCOLOGY, BREAST CANCER, ESTROGEN, MENOPAUSE, PROGESTIN

95/96-2460 CANCER, IMMUNE RESPONSE, GENETICALLY ENGINEERED BACTERIUM, LISTERIA MONOCYTOGENES, CYTOTOXIC T LYMPHOCYTES, VACCINE DEVELOPMENT, ORAL VACCINES

95/96-1345 CANCER, INTRACELLULAR IRON, STOMACH CANCER, IRON, NEOPLASMS, TRANSFERRIN

95/96-2366 CANCER, IODINE 131, CHERNOBYL, NUCLEAR ACCIDENTS, WORLD HEALTH ORGANIZATION (WHO), THYROID CANCER, RUSSIA, RADIOACTIVE AGENTS

95/96-2354 CANCER, IODINE-131, CHERNOBYL, RADIOACTIVE IODINE, THYROID CANCER, NUCLEAR REACTORS

95/96-1690 CANCER, KIDNEY CANCER, AUTOLYMPHOCYTE THERAPY, INVESTIGATIONAL NEW DRUGS (INDS), PROLEUKIN, SOMATIC CELL THERAPY

95/96-1434 CANCER, MARKER PROTEINS, GEL, GENOME RESEARCH, MOLECULAR BIOLOGY, PROTEOME ANALYSIS, PROTEIN ANALYSIS, YEAST GENOME, GENE SEQUENCING

95/96-0120 CANCER, MEDICAL ADVANCES, MORPHOGENS, POLYPS, ASPIRIN, GENETICS, PLATELETS, SONIC HEDGEHOG

95/96-2606 CANCER, MEN'S HEALTH, PROSTATE CANCER, AFRICAN-AMERICAN MEN, PROSTATE-SPECIFIC ANTIGEN (PSA)

95/96-1545 CANCER, MESSENGER RNA (MRNA), ANALYSIS TECHNIQUES, GENETICS, DNA FRAGMENTS, MICROARRAYS, ARABIDOPSIS THALIANA

95/96-2012 CANCER, MORTALITY, NUTRITION, VITAMIN C, BETA-CAROTENE, VEGETABLES, CITRUS FRUITS, CORONARY HEART DISEASE

95/96-1913 CANCER, NERVE SHEATHS, AXONS, REGENERATION, SURGICAL PROCEDURES, ULTRASOUND, CRYOSURGERY, TISSUE REMOVAL, FREEZING

95/96-0078 CANCER, NUTRITION/CANCER, DIET, ONCOLOGY, ANTIOXIDANTS, RETINOIDS, CELL GROWTH

95/96-1621 CANCER, ONCOLOGY, BLOOD VESSELS, TUMOR GROWTH, ALPHA-INTERFERON, ANGIOGENESIS, THALIDOMIDE, ANGIOSTATIN

95/96-1642 CANCER, ONCOLOGY, ESOPHAGUS, HYPOPHARYNX, CHEMOTHERAPY, RADIATION, THERAPY, TUMORS, LARYNGECTOMY

95/96-1620 CANCER, ONCOLOGY, MICROMETASTASIS, METASTASES, TUMORS, CHEMOTHERAPY, PATHOLOGY, BONE MARROW BIOPSY, PROTEIN KINASES, ELASTIN RECEPTORS

95/96-1641 CANCER, ONCOLOGY, TUMORS, BREAST CANCER, IMMUNOSCINTIGRAPHY, RADIOLABELED ANTIBODIES, MONOCLONAL ANTIBODIES (MoAbs)

95/96-0548 CANCER, OZONE/POTENTIAL CARCINOGEN, COPIER MACHINES, AIRLINE CABINS, SMOG, PUBLIC HEALTH, RESPIRATORY SYSTEM TUMORS

Keyword Index

95/96-1498 CANCER, PHOTON RADIOSURGERY SYSTEM (PRS), BRAIN LESIONS, NEUROLOGY, INTERSTITIAL RADIOSURGERY, RADIOTHERAPY, DIAGNOSTIC IMAGERY

95/96-0839 CANCER, POLLUTION, PESTICIDES, REPRODUCTIVE SYSTEMS, ALLIGATORS, HORMONES

95/96-1695 CANCER, RACE, PROSTATE CANCER, METASTATIC DISEASE, ADENOCARCINOMA, MEDICAL CARE, ONCOLOGY

95/96-1189 CANCER, RADIATION EXPOSURE, ATOMIC BOMB SURVIVORS, GASTROINTESTINAL TUMORS, BENIGN TUMORS

95/96-1451 CANCER, RADIOACTIVITY, INDUSTRIAL WASTES, POLLUTION, RADON, LEUKEMIA, ALPHA PARTICLES

95/96-2717 CANCER, RECOMBINANT BOVINE SOMATOTROPIN/RBST, FOOD AND DRUG ADMINISTRATION (FDA), GROWTH HORMONES, DAIRY PRODUCTS, MILK

95/96-1086 CANCER, RETROVIRUSES, T-CELLS, LEUKEMIA-LYMPHOMA, INTERFERON ALFA, ZIDOVUDINE

95/96-1382 CANCER, SKIN PATCH, HORMONE REPLACEMENT THERAPY (HRT), ESTROGEN, PROGESTERONE, MENOPAUSE, UTERINE CANCER

95/96-1095 CANCER, SMOKING, ALCOHOL CONSUMPTION, MORTALITY/HEART DISEASE, CHOLESTEROL, RISK FACTORS, CORONARY HEART DISEASE

95/96-1392 CANCER, SOCIAL CLASS, HEALTH CARE, FINLAND, PUBLIC HEALTH

95/96-0818 CANCER, SUICIDE GENES, LIVER CANCER, CYTOKINES, IMMUNE SYSTEM, INTERLEUKINS, RETROVIRUSES

95/96-0896 CANCER, TUMOR CELLS, DNA SEQUENCES, GENETICS, TREATMENTS/CANCER, PROTEINS, NATIONAL CANCER INSTITUTE

95/96-1640 CANCER, TUMOR GROWTH, METASTASIS, VACCINES/CANCER, CONNEXIN 37, LUNG CANCER

95/96-1512 CANCER, TUMOR NECROSIS FACTOR ALPHA, IMMUNE SYSTEM, DRUGS, THALIDOMIDE, LEPROSY, AIDS

95/96-2304 CANCER, TUMORS, CHILDREN, PEDIATRICS, BRAIN CANCER, MAGNETIC FIELDS, WERTHEIMER-LEEPER CLASSIFICATION, ELECTRIC APPLIANCES

95/96-0418 CANCER, VACCINE DEVELOPMENT, PEPTIDES, GENES, TUMORS, T CELLS, MELANOMA, ANTIGENS

95/96-1735 CANCER, VACCINES, DEOXYSPERGUALIN, BIOTECHNOLOGY, HEAT SHOCK PROTEINS (HSPS), STRESS PROTEINS, DRUGS, IMMUNITY

95/96-2523 CANCER, VEGETABLE CONSUMPTION, HEART DISEASE, BETA CAROTENE, VITAMINS, VITAMIN INDUSTRY, DIET SUPPLEMENTS

95/96-0702 CANCER, VITAMIN DEFICIENCIES, DEPRESSION, B12 VITAMIN, SOURCES/B VITAMINS, B VITAMINS, FOLIC ACID, CORONARY HEART DISEASE, IMMUNE SYSTEM

95/96-2620 CANCER, VITREOUS FIBER, LUNG DISEASE, CARCINOGENS, FIBERGLASS, MAN-MADE VITREOUS FIBER (MMVF), INSULATION

95/96-1435 CANCER, VON HIPPEL-LINDAU GENE, TUMOR-SUPPRESSOR GENES, METHYLATION, GENES, DNA METHYLTRANSFERASE

95/96-1080 CANCER, WATER DISINFECTION, CHLORINE, DRINKING WATER, WATER-BORNE BACTERIA

95/96-2286 CANCER CURES, LYMPHOCYTES, IMMUNE SYSTEM RESPONSES, IMMUNOSUPPRESSION, BIOTOXINS, NICOTINE, CIGARETTE SMOKING

95/96-1947 CANCER DETECTION, BENIGN TUMORS, FREE SERUM PSA, DETECTION RATE, GLANDS, PROSTATE SPECIFIC ANTIGEN (PSA), PROSTATE CANCER

95/96-1917 CANCER DETECTION, BIOPSIES, FALSE-POSITIVE RESULTS, DIAGNOSTIC ACCURACY, BREAST CANCER, IMAGING TECHNIQUES, MAMMOGRAPHY

95/96-0756 CANCER DRUGS, DIDANOSINE, AZT, HYDROXYSUREA, DNA SYNTHESIS, VIRAL REPLICATION, HUMAN IMMUNODEFICIENCY VIRUS (HIV), ACQUIRED IMMUNODEFICIENCY SYNDROME, AIDS DRUGS

95/96-2291 CANCER FIGHTING SUBSTANCES, FRUITS, VEGETABLES, HEALTHY DIET, HEALTH-FOODS, PHYTOCHEMICALS, WHOLE GRAINS, PROTEASE INHIBITORS, ISOFLAVONES

95/96-2634 CANCER GENETICS, GENE P53, DNA, TUMOR-SUPPRESSOR PROTEINS, SUPPRESSOR GENES, TUMORS, CELL MUTATIONS

95/96-2333 CANCER PREDISPOSITION, OVARIAN CANCER, PROSTATE CANCER, FAMILIAL BREAST CANCER, BREAST CANCER GENES, BRCA1, BRCA2, GENETIC BASIS OF CANCER

95/96-1597 CANCER PREVENTION, ASPIRIN, MEASLES VACCINE, ATHEROSCLEROTIC DISEASE, MUSCULOSKELETAL DISORDERS, NONSTEROIDAL ANTIINFLAMMATORY DRUGS , NSAIDS, FAMILY MEDICINE

95/96-2608 CANCER PREVENTION, BETA CAROTENE, NATIONAL CANCER INSTITUTE, DIET, VITAMIN A, CARROTS, FREE RADICALS

95/96-0474 CANCER PREVENTION, DRUG THERAPY, MELATONIN, SLEEP AIDS, CIRCADIAN RHYTHMS, BIRTH CONTROL

95/96-2295 CANCER PREVENTION, TUMOR FORMATION, GLUCOSINOLATES, BRASSICA OLERACEA, BRUSSELS SPROUTS

95/96-2294 CANCER PREVENTION, TUMOR FORMATION, VEGETABLES, SELENIUM

95/96-2508 CANCER REHABILITATION, CHILDBIRTH, MUSIC THERAPY, NATIONAL ASSOCIATION/MUSIC THERAPY, LEARNING DISABILITIES, AUTISM

95/96-1065 CANCER RESEARCH, CELL PROLIFERATION, SIGNAL TRANSDUCTION PATHWAYS, GROWTH FACTOR SIGNALING, PHARMACEUTICAL RESEARCH, THERAPEUTIC DRUG DEVELOPMENT, INTERCELLULAR PATHWAYS

95/96-0630 CANCER RESEARCH, CHINESE MEDICINE, DRUG DEVELOPMENT, HERBAL MEDICINE, MEDICAL RESEARCH, PHARMACEUTICALS, NATIONAL CANCER INSTITUTE

95/96-2527 CANCER RESEARCH, MEN'S HEALTH, PROSTATE CANCER, RADICAL PROSTATECTOMY, UROLOGY

95/96-2526 CANCER RESEARCH, OBSTETRICS, GYNECOLOGY, PREGNANCY TERMINATION, ABORTION, BREAST CANCER

95/96-0521 CANCER RESEARCH, PROSTATE CANCER, METASTASES, DRUG THERAPY, GENE THERAPY, KAI1 GENE

95/96-2330 CANCER RESEARCH, RESEARCH TEAMS, NUCLEOTIDE BASES, CHROMOSOME 13, BREAST CANCER, BRCA2, INTERNET

95/96-2637 CANCER RESEARCH, TETRAHYMENA THERMOPHILA, PROTOZOA, TELOMERES, CHROMOSOMES, CELL DIVISION, AGING

95/96-0508 CANCER RESEARCH/CLINICAL ONCOLOGY, POSTMENOPAUSAL WOMEN, ESTROGEN REPLACEMENT THERAPY (ERT), OVARIAN CANCER, GYNECOLOGICAL ONCOLOGY

95/96-2010 CANCER RISK, DIET FOODS, OLESTRA, FAT SUBSTITUTES, NUTRIENT LOSS, CAROTENOIDS

95/96-1099 CANCER RISK, PAP SMEARS, CONTRACEPTIVE USE/CANCER, DEPOT MEDROXYPROGESTERONE ACETATE, DMPA, INJECTABLE CONTRACEPTIVES, CARCINOMA IN SITU, PREINVASIVE CANCER

95/96-0167 CANCER RISK, SOUTH PACIFIC, ETHNIC GROUPS, MELANESIANS, NEW CALEDONIA, THYROID CANCER

95/96-2615 CANCER RISK FACTORS, POPULATION STUDIES, WOMEN, ORAL CONTRACEPTIVES, BREAST CANCER

95/96-0101 CANCER RISK/ETHNIC GROUPS, ETHNIC GROUPS/CANCER, ONCOLOGY, PROSTATE CANCER, ANDROGENS

95/96-0165 CANCER RISKS, BIRTH CONTROL/VASECTOMY, VASECTOMY, PROSTATE CANCER, TESTICULAR CANCER

95/96-2617 CANCER RISKS, FAT-SOLUBLE NUTRIENTS, DIET FOODS, OLESTRA, FAT SUBSTITUTES, FOOD AND DRUG ADMINISTRATION (FDA)

95/96-0228 CANCER RISKS, HAZARDOUS DUMP LOCATIONS, RACISM/ENVIRONMENTAL, CHESTER/PENNSYLVANIA, ENVIRONMENTAL POLLUTION, SEWAGE-TREATMENT PLANTS, INCINERATORS

95/96-2241 CANCER RISKS, HEALTH RISKS, AIRLINE PILOTS, OCCUPATIONAL HEALTH, RADIATION EXPOSURE, ACUTE MYELOID LEUKEMIA (AML)

95/96-0816 CANCER SCREENING, EXON 11, BREAST CANCER, BRCA1, TUMORS, DNA SEQUENCES, GENETICS

95/96-0601 CANCER SCREENING, FECAL OCCULT-BLOOD TEST, COLONOSCOPY, ADENOMA CHARACTERISTICS, GASTROENTEROLOGY, COLORECTAL CANCER

95/96-0478 CANCER SCREENING, PUBLIC HEALTH POLICY, CERVICAL CANCER, PAP SMEARS, DIAGNOSTIC TESTS

95/96-2205 CANCER SURVIVAL RATES, CHEMOTHERAPY, TESTICULAR CANCER, SEMINOMAS, NONSEMINOMAS, TUMORS

95/96-0779 CANCER SURVIVAL RATES/PROSTATE, LOCALIZED PROSTATE CANCER, HORMONAL THERAPY/PROSTATE CANCER, PROSTATE CANCER, GLEASON SCORE/TUMORS

95/96-2331 CANCER SUSCEPTIBILITY, GENE MUTATIONS, BRCA1, BREAST CANCER, OVARIAN CANCER, MUTATION LOCATION

95/96-1619 CANCER THERAPY, ELECTRI'L.PULSE ANTICANCER TREATMENT, MALIGNANT MELANOMA, BASAL CELL CARCINOMA, BLEOMYCIN, SKIN CANCER

95/96-0113 CANCER THERAPY, HUMAN DNA, NUCLEOTIDE EXCISION REPAIR (NER), XERODERMA PIGMENTOSUM, DNA REPAIR, PROTEIN MANIPULATION

95/96-2340 CANCER THERAPY, MOLECULAR BIOLOGY, TELOMERES, TELOMERASE, BIOCHEMISTRY, CHROMOSOME REPLICATION

95/96-1657 CANCER THERAPY, OPIOID ANTAGONISTS, NALTREXONE, ONCOLOGY, SIDE EFFECTS, NEUROTOXICITY, INTERFERON

95/96-0518 CANCER THERAPY, RAS PROTEINS, MOLECULAR BIOLOGY/LANDMARKS, ANTISENSE GENES, ANTICANCER AGENTS, LIMONENE, KINASE ENZYMES

95/96-1433 CANCER THERAPY, VECTOR SAFETY, GENE TRANSFERS, EXPRESSION CASSETTES, TRANSFER VECTORS, HEREDITARY DISEASES, CYSTIC FIBROSIS

95/96-2636 CANCER TREATMENT, CYSTIC FIBROSIS TREATMENT, HEALTH EXPENDITURES, GENE THERAPY, CLINICAL TRIALS, NATIONAL INSTITUTES OF HEALTH

95/96-2609 CANCER TREATMENT, IDOX, AMYLOID FIBRILS, FIBRILLARY TANGLES, BRAIN ABNORMALITIES, ALZHEIMER' DISEASE

95/96-1816 CANCER TREATMENT, IMPLANTS, PROSTATE CANCER, RADIATION, RADIOACTIVE SEED IMPLANT THERAPY, BRACHYTHERAPY

95/96-1948 CANCER TREATMENT, LUMPECTOMY, MASTECTOMY, TRIALS/BREAST,BOWEL, TAMOXIFEN, BREAST CANCER

95/96-1537 CANCER TREATMENT, ORGAN DONATION REJECTION, MISTLETOE, MISTLETOE LECTIN 1 (ML1), RECIN, DRUG THERAPY, TOXIC DRUGS

95/96-2332 CANCER TREATMENT, PROTEIN BCL-2, ANTICODE, BONE MARROW TRANSPLANTS, CHEMOTHERAPY, DNA, RNA

95/96-0767 CANCER TREATMENT THERAPY, IMMUNE SYSTEM, IMMUNOPOTENTIATORY DRUGS, SCHIFF BASE FORMATION, CYTOKINES, T-CELL ACTIVATION, INFECTIOUS DISEASES

95/96-0789 CANCER TREATMENTS, ARTHRITIS TREATMENTS, MEDICAL TREATMENTS/ALTERNATIVE, ALTERNATIVE MEDICINE, FOOD AND DRUG ADMINISTRATION (FDA), ACQUIRED IMMUNODEFICIENCY SYNDROME, AIDS

95/96-0739 CANCER TREATMENTS, GENETICALLY ENGINEERED VIRUSES, C-FOS TRANSCRIPTION FACTOR, TUMOR SHRINKING, BREAST CANCER

95/96-2209 CANCER TREATMENTS, MAGNETIC RESONANCE ELASTOGRAPHY, TRANSVAGINAL ULTRASOUND, COMPUTER TOMOGRAPHY (CT), TUMORS, HYSTEROSONOGRAPHY, GENE THERAPY, NEW TECHNOLOGIES, RADIOLOGY

95/96-1591 CANCER TREATMENTS, RADIATION DELIVERY SYSTEMS, PHOTON RADIOSURGERY SYSTEM, BRAIN TUMORS, METASTASIS, BRACHYTHERAPY

95/96-1949 CANCER TRIALS, NATIONAL CANCER INSTITUTE (NCI), BREAST CANCER, THERAPIES, TAMOXIFEN

95/96-2577 CANCER VACCINES, VACCINE DEVELOPMENT, TUMOR ANTIGENS, IMMUNE SYSTEM, DENDRITE CELLS, NON-HODGKIN'S LYMPHOMA

95/96-0194 CANCER/BREAST, BIRTH CONTROL PILLS, ORAL CONTRACEPTIVES, THE PILL, BREAST CANCER RISK

95/96-0498 CANCER/BREAST, BREAST AUGMENTATION, WOMEN/BREAST SURGERY, CANCER/WOMEN, IMPLANTS/BREAST

95/96-0164 CANCER/BREAST, BREAST CANCER, DIET, OLIVE OIL, UNSATURATED FATS, RISK REDUCTION, FRUITS, VEGETABLES, FATS

95/96-0084 CANCER/BREAST, BREAST CANCER, HEREDITY, FAMILY HISTORY, BRCA1, GENES, COUNSELING

95/96-0724 CANCER/BREAST, HORMONE REPLACEMENT THERAPY (HRT), BREAST CANCER/RISKS, ESTROGEN THERAPY, PROGESTIN, OBESITY/EFFECTS

95/96-0088 CANCER/BREAST, X-RAY MAMMOGRAPHY, MAGNETIC RESONANCE IMAGING (MRI), BREAST CANCER, SCREENING/MRI, MAMMOGRAMS

95/96-0218 CANCER/BREAST, OVARIAN, MUTATIONS/BRCA1 GENE, BREAST CANCER GENE, OVARIAN CANCER, BRCA1 GENE, FAMILY HISTORY

95/96-0158 CANCER/CHEMOTHERAPY, PACLITAXEL, TAXOL, TAXUS BREVIFOLIA, EPITHELIAL OVARIAN CANCER, ONCOLOGICAL THERAPEUTICS, DRUG SYNTHESIS/TAXOL, PACIFIC YEW/TAXOL

95/96-1087 CANCER/CHILDHOOD, CARDIOTOXICITY, ANTHRACYCLINE, DOXORUBICIN, ACUTE LYMPHOBLASTIC LEUKEMIA, OSTEOGENIC SARCOMA

95/96-0100 CANCER/COLON, MIN MICE, ONCOLOGY, FAMILIAL ADENOMATOUS POLYPOSIS, COLON CANCER, DNA METHYLTRANSFERASE, TUMOR SUPPRESSOR GENE

95/96-0823 CANCER/COLON, TUMOR GROWTH, DRUGS/CANCER-TREATING, MUTATION/GENETIC, DNA METHYLATION

95/96-0102 CANCER/GASTRIC, STOMACH ULCERS, ULCERS, GASTRIC CANCER, HELICOBACTER PYLORI, VACCINE DEVELOPMENT

95/96-0383 CANCER/HPV, HUMAN PAPILLOMA VIRUS (HPV), CERVICAL CANCER, VACCINES/CERVICAL CANCER, EPITHELIAL CELLS/CERVIX

95/96-0219 CANCER/KIDNEY, DISEASE PREDISPOSITION, RENAL CANCER, VON HIPPEL-LINDAU (VHL) DISEASE, HEREDITY, DIAGNOSTIC TESTS, VHL GENE, KIDNEY CANCER

95/96-1038 CANCER/LUNG, LUNG CANCER, CIGARETTES, SMOKING, ASBESTOS EXPOSURE, RADIATION, X-RAYS

95/96-1078 CANCER/LUNG, NEOPLASMS/LUNG, OBESITY, SMOKING, LUNG CANCER, BODY MASS/CANCER

95/96-0220 CANCER/LUNG, ONCOGENES, CHROMOSOME 3, BRONCHIOLES, ALVEOLI, PATHOGENESIS/LUNG CANCER

Keyword Index

95/96-0260 CANCER/LUNG, SAFETY REGULATIONS, MESOTHELIOMA, OCCUPATIONAL HAZARDS, ASBESTOS

95/96-0172 CANCER/OVARIAN, OVARIAN CANCER, ORAL CONTRACEPTIVES, HYSTERECTOMY, PROTECTIVE FACTORS/OVARIAN CANCER, PARITY, CHILD BEARING

95/96-0107 CANCER/PROSTATE, PROSTATE-SPECIFIC ANTIGEN, TRANSRECTAL ULTRASOUND, PROSTATE CANCER, PROSTATE NEEDLE BIOPSY

95/96-0737 CANCER/PROSTATE, VASECTOMY, PROSTATE CANCER, STERILIZATION, BIRTH CONTROL

95/96-0160 CANCER/RISK REDUCTION, PLANT-RICH DIETS, PHYTOCHEMICALS, FLAVONOIDS, CAROTENOIDS, FRUITS, VEGETABLES, DIET, INDOLES, LIGANS, MONOTERPENES, ANTIOXIDANTS

95/96-0415 CANCER/SKIN, HAIR COLOR, ETHNIC ORIGIN, CUTANEOUS MALIGNANT MELANOMA, MELANOMA, NEVUS, SKIN PIGMENTATION, WOMEN

95/96-0414 CANCER/SKIN, WOMEN, SKIN PIGMENTATION, SUNBURN, ULTRAVIOLET RAYS, CUTANEOUS MALIGNANT MELANOMA, MELANOMA

95/96-0691 CANCER/TREATMENT, LUNG CANCER, CILIA, TOBACCO SMOKE, SMOKING, CIGARETTES, PREVENTIVE MEDICINE

95/96-0498 CANCER/WOMEN, IMPLANTS/BREAST, CANCER/BREAST, BREAST AUGMENTATION, WOMEN/BREAST SURGERY

95/96-1792 CANCEROUS CELLS, PARASITES, SINGLE-CELLED ORGANISMS, SUICIDE, APOPTOSIS

95/96-1117 CANCERS, BRCA1, OVARIAN CANCERS, BREAST CANCERS, TUMOR SUPPRESSION, HORMONE STIMULATION, GENES/BREAST CANCER

95/96-0741 CANCERS, CERVICAL CANCER, PAPILLOMA VIRUS (HPV), POLYMERASE CHAIN REACTION, SEXUALLY TRANSMITTED DISEASES, VIRAL DNA

95/96-0507 CANCERS, YEAST, GENE P53, DNA, ADE2 GENE, GENE MUTATIONS

95/96-1061 CANDIDA/AIDS, FUNGAL INFECTIONS/AIDS, ACQUIRED IMMUNODEFICIENCY SYNDROME, ASPERGILLOSIS, ULCERATIVE TRACHEOBRONCHITIS, CRYPTOCOCCUS NEOFORMANS, AMPHOTERICIN B, FLUCANAZOLE, PULMONARY COMPLICATIONS/AIDS

95/96-2476 CANINE DISTEMPER VIRUS, SERENGETI NATIONAL PARK, MAASAI MAARA NATIONAL RESERVE, LIONS, MORBILLIVIRUS, ANIMAL DISEASES

95/96-2715 CANINE SCENT MECHANISM, FORENSICS, POLICE CANINE UNITS, OLFACTORY SYSTEM, DOGS SMELL

95/96-2546 CANINE SLEEP DISORDERS, SLEEP DISORDERS, NARCOLEPSY, CATAPLEXY, AXON DEGENERATION, BRAIN REGIONS, MOTOR CONROL LOSS

95/96-2232 CANINE STUDY, VOMITING, ANESTHESIA, GASTRIC REFLUX, SURGICAL PREPARATIONS, FASTING

95/96-1182 CANINE TRACKING, SMELL, TRACKING/CANINE, OLFACTORY SENSE, DOGS/TRAINING, PSEUDO SCENTS

95/96-1581 CANINE VIRUSES, INBREEDING, ISLE ROYALE NATIONAL PARK, WOLVES, POPULATION DYNAMICS, ANIMAL BEHAVIOR, GENE POOL

95/96-0038 CANIS RUFUS, ENDANGERED SPECIES, REINTRODUCTIONS/ANIMAL, WOLVES/RED, WILDLIFE CONSERVATION, RECOVERY PROGRAMS, RED WOLVES

95/96-0642 CANIS RUFUS, HYBRID SPECIES, ENDANGERED SPECIES, REINTRODUCTION PROGRAMS, CONSERVATION BIOLOGY, SPECIES PROTECTION, RED WOLVES

95/96-2130 CANKERS, CONIDIA, PERITHECIA, ASCOSPORES, TREE DISEASES, FRUIT TREES, APPLE SCAB, FUNGAL DISEASES

95/96-1218 CANNABIS SATIVA, CROPS, HEMP, MARIJUANA, FIBERS, AGRICULTURE

95/96-1261 CANNIBALISM, DIAEA ERGANDROS, REPRODUCTION, LIFE CYCLE, ANIMAL BEHAVIOR, ARACHNOPHILIA, SPIDERS

95/96-2030 CANNIBALISM, DINOSAURS, PALEONTOLOGY, TERRITORIALITY, PREDATION, TYRANNOSAURUS REX, PREHISTORIC PREDATION

95/96-2022 CANNIBALISM, SOCIAL ORGANIZATION, PALEONTOLOGY, NEANDERTHALS, ARCHEOLOGY, SHANIDAR CAVE, EVOLUTION, GROUP HUNTING

95/96-1253 CANNIBALISM/SELF, FOOD CHAIN/GREAT SALT LAKE, GREAT SALT LAKE, SHRIMP, BRINE SHRIMP, ARTEMIA FRANCISCANA

95/96-2685 CANOLA, BIOFUELS, ALFALFA, RAPESEED, AGRICULTURE MOLECULAR LABS, MOLECULAR FARMS, CROP SCIENCE, PLANT BREEDING, BIOTECHNOLOGY, GENETIC ENGINEERING

95/96-1543 CANOPY, BOREAS, ECOSYSTEMS, LOBARIA OREGANA, FUNGUS, EPIPHYTES, SPOTTED OWL, MARBLED MURRELET, TREETOPS

95/96-1549 CANOPY CRANE, FORESTRY RESEARCH, NEW TECHNOLOGY, FORESTRY

95/96-2722 CANOPY CRANES, PLANT RESEARCH, TEMPERATE FORESTS, GIFFORD PINCHOT NATIONAL FOREST, FORESTRY

95/96-1849 CANOPY TREES, UNDERSTORY, FOREST RESEARCH, RAINFORESTS, LEAVES, TREES, TROPICS

95/96-1386 CAPILLARIES, BREATHING, LUNGS, ATHLETES, EXERCISE, BLOOD, OXYGEN

95/96-1142 CAPITALISM, POLLUTION/AIR, DEFORESTATION, GLOBAL WARMING, POACHING, PLUTONIUM, PERMAFROST, SIBERIA

95/96-2303 CAPITATION, MEDICINE, DOCTORS, QUALMED, HEALTH CARE, MEDICAL INSURANCE, HEALTH NET, BLUE CROSS, HMO

95/96-1830 CAPRIFOLIACEAE, PLANTS, HORTICULTURE, ELDERS, HONEYSUCKLES, AMERICAN SHRUBS, BORDER PLANTS, SAMBUCUS

95/96-0284 CAPSAICIN, HOT FOODS/SPICY, PAIN PERCEPTION, VEGETABLES, CAPSICUM, PEPPERS, CHILI PEPPERS, SPICES

95/96-0284 CAPSICUM, PEPPERS, CHILI PEPPERS, SPICES, CAPSAICIN, HOT FOODS/SPICY, PAIN PERCEPTION, VEGETABLES

95/96-1333 CAPSULAR CONTRACTURE, BREAST IMPLANTS, FOOD AND DRUG ADMINISTRATION (FDA), SILICONE, GEL-FILLED IMPLANTS, SALINE IMPLANTS, AUTOIMMUNE DISEASES, CONNECTIVE TISSUE DISEASES, MEDICAL DEVICE LAW

95/96-0686 CAPTIVE BREEDING, ENDANGERED SPECIES, GREAT BRITAIN, INSECTS, GRYLLUS CAMPESTRIS, FIELD CRICKET, MOLE CRICKET, WARTBITER CRICKET, DECTICUS VERRUCIVORAS, GRYLLOTALPA GRYLLOTALPA, CRICKETS

95/96-1866 CAPTIVE BREEDING, METRO WASHINGTON PARK ZOO, BURMA, MYANMAR, ELEPHANTS, LOGGING, ENDANGERED SPECIES

95/96-0033 CAPTIVE BREEDING, NATURE RESERVES, PANDAS, POACHING/PANDAS, SPECIES PRESERVATION/FUNDING, WILDLIFE CONSERVATION, GIANT PANDAS

95/96-1879 CAPTIVE BREEDING, SANDHILL CRANES, WHOOPING CRANES, CRANES, BIRDS, ENDANGERED SPECIES, ANIMAL BEHAVIOR, HABITAT DESTRUCTION, INT'L. CRANE FOUNDATION (ICF)

95/96-1584 CAPTIVE BREEDING, ZOOS, WILDLIFE MANAGEMENT, CONSERVATION, ANIMAL RIGHTS, BIODIVERSITY

95/96-0343 CAPTIVE SHARKS, SHARKS, GREAT WHITE SHARKS, AQUARIA, NAVIGATIONAL CAPABILITIES

95/96-2089 CAPTIVITY, JANE GOODALL INSTITUTE, ANIMAL PROTECTION, PRIMATES, CHIMPANZEES, AFRICA

95/96-0947 CAPTIVITY/REPRODUCTION, ENDANGERED SPECIES, IN VITRO FERTILIZATION, GENE POOL, GORILLAS, BONGOS, ELANDS, ANTELOPES

95/96-1987 CAR SEATS, AUTOMOBILE INJURIES, CHILD SAFETY SEATS, AIR BAGS, FEDERAL SAFETY STANDARDS, MOTOR VEHICLE COLLISIONS

95/96-1583 CARACAL, WILD CATS, CAT SPECIES, ANIMAL BEHAVIOR, SERVAL CAT, PAMPAS CAT

95/96-1396 CARBOHYDRATES, ALCOHOL DRINKING, HEPATITIS C VIRUS, LIVER CIRRHOSIS, NUTRITION, DIET, PROTEIN

95/96-1907 CARBOHYDRATES, BLOOD PRESSURE, GLUCOSE LEVELS, MITOCHONDRIA, FREE RADICALS, DIET, LONGEVITY, CALORIC RESTRICTION, LIFE SPAN, FAT, PROTEIN

95/96-0603 CARBOHYDRATES, FATS, CALORIES, WEIGHT, INSULIN RESISTANCE, GLUCOSE, HYPERINSULINEMIA, OBESITY, DIET

95/96-0106 CARBOHYDRATES, FOOD/NUTRITION, COMPLEX CARBOHYDRATES, INSULIN RESISTANCE/OBESITY, PASTA, STARCHES, WEIGHT LOSS, GLYCEMIC INDEX

95/96-0786 CARBOHYDRATES, OLIGOSACCHARIDES, HELICOBACTER, PHARMECEUTICALS, ORGAN REJECTION, ULCERS, SUGARS

95/96-1680 CARBOHYDRATES, PASTA, GLUCOSE, OVERWEIGHT, INSULIN RESISTANCE, INSULIN

95/96-0996 CARBOHYDRATES, PROTEINS, CATALYSTS, ENZYMES, FOOD CONVERSION/ENERGY, HUMAN BODY, ENERGY PRODUCTION/FOOD, FATS

95/96-2525 CARBOHYDRATES, PROTEINS, WEIGHT LOSS, DIETING, NUTRITION, CHOLESTEROL, GLUCAGON, INSULIN

95/96-2718 CARBON, BUCKYBALLS, FULLERENES, MOLECULAR CHEMISTRY, SUPERCONDUCTORS, TRACERS

95/96-1535 CARBON, NITROGEN, SOIL, PLANTS, ROOTS, SUGAR MAPLES, ACER SACCHARUM

95/96-2378 CARBON CYCLE, GLOBAL WARMING, BIOGEOCHEMICAL CYCLES, POLLUTION CONTROL, HYDROLOGIC CYCLE

95/96-1280 CARBON CYCLE, MARINE BIOLOGY, PHYTOPLANKTON, TUNICATES, SALPS, SINKS, GLOBAL WARMING

95/96-2377 CARBON DIOXIDE, AEROSOLS, GREENHOUSE GASES, CLIMATE, METEOROLOGY, GLOBAL WARMING, FOSSIL FUELS

95/96-2110 CARBON DIOXIDE, AEROSOLS, SULFUR COMPOUNDS, GLOBAL WARMING, ASIAN MONSOON, MONSOONS, CLIMATE CHANGE, GREENHOUSE GASES

95/96-2472 CARBON DIOXIDE, AQUIFERS, BASALT ROCK, PHOTOSYNTHESIS, BACTERIA, MICROBES, METHANOGENS, HYDROGEN, IRON

95/96-1172 CARBON DIOXIDE, CLIMATOLOGY, COMPUTER MODELS, GREENHOUSE GASES, GLOBAL WARMING, CLIMATE CHANGE, INT'L. PANEL ON CLIMATE CHANGE, UNITED NATIONS

95/96-0230 CARBON DIOXIDE, CLIMATOLOGY, GREENHOUSE GASES, GLOBAL WARMING, PRECESSION, RADIATION HEATING

95/96-0538 CARBON DIOXIDE, EL NINO, EVAPORATION, RAINFALL, GREENHOUSE GASES, TROPICS, GLOBAL WARMING

95/96-1156 CARBON DIOXIDE, ENERGY CONSERVATION, CARBON DIOXIDE EMISSIONS, ENVIRONMENTAL POLICY, CLIMATE PROTECTION

95/96-0545 CARBON DIOXIDE, EUROPE, SPAIN, GREENHOUSE GASES, CLIMATE CONTROL CONFERENCE

95/96-1162 CARBON DIOXIDE, GEOENGINEERING, OCEANOGRAPHY, GLOBAL WARMING, GREENHOUSE GASES, PLANKTON, IRON/OCEAN

95/96-2683 CARBON DIOXIDE, GEOLOGY, LAKE NYOS/CAMEROON, FOUNTAIN ERUPTION MODEL, LAKE ERUPTIONS

95/96-0574 CARBON DIOXIDE, GLOBAL WARMING, ATMOSPHERIC CARBON DIOXIDE, GREENHOUSE GASES, CLIMATE CHANGE, INT'L. PANEL ON CLIMATE CHANGE/IPCC, POLLUTION

95/96-2359 CARBON DIOXIDE, GLOBAL WARMING, CLIMATE CONTROL, GREENHOUSE EFFECT, EMISSIONS

95/96-0554 CARBON DIOXIDE, GREENHOUSE GASES, CLIMATE/EARTH, OCEAN SPECIES, ZOOPLANKTON, GLOBAL WARMING

95/96-1168 CARBON DIOXIDE, GREENHOUSE GASES, ECOSYSTEMS, TREES, LOBLOLLY PINES, DIVERSITY/PLANTS, PLANTS/PINES

95/96-1462 CARBON DIOXIDE, GREENHOUSE GASES, POLLUTION, CLIMATE, GLOBAL WARMING, SULFATES, SULFUR POLLUTION

95/96-1157 CARBON DIOXIDE, GREENHOUSE GASES, SOLAR RADIATION, CLIMATE CHANGES, TEMPERATURES, CLOUDS, ATMOSPHERIC CONDITIONS, SULFATE AEROSOLS

95/96-1164 CARBON DIOXIDE, MARINE ALGAE, IRON, ALGAL NUTRIENTS, ECO-ENGINEERING, GREENHOUSE GASES, GLOBAL WARMING

95/96-1553 CARBON DIOXIDE, METHYL BROMIDE, BRITISH NATURAL RESOURCES INSTITUTE, KENYAN AGRICULTURAL RESEARCH INST., GRAIN SILOS, INSECTS, FUMIGATION

95/96-2322 CARBON DIOXIDE, OCEAN, ICE AGE, GLACIATION, PERMIAN PERIOD, EXTINCTION, PALEONTOLOGY

95/96-0535 CARBON DIOXIDE, OCEAN SINKS, PHOTOSYNTHESIZING ORGANISMS, ENERGY SOURCES, FOSSIL FUELS, GLOBAL WARMING

95/96-0620 CARBON DIOXIDE, PINE FORESTS, PHOTOSYNTHESIS, GLOBAL WARMING, DROUGHT RESISTANCE, PLANT BEHAVIOR

95/96-0573 CARBON DIOXIDE, PLANKTON HOLE, ZOOPLANKTON, GLOBAL WARMING, MARINE ZOOPLANKTON

95/96-2447 CARBON DIOXIDE, PREHISTORIC ATMOSPHERES, STOMATA NUMBER, LEAF FOSSILS, CLIMATE RECORD, FOSSILS, PLANTS

95/96-2149 CARBON DIOXIDE, RUBISCO, RIBULOSE BIPHOSPHATE, ESCHERICHIA COLI, ARID REGIONS, PLANT BEHAVIOR, BACTERIAL ENZYMES, PHOTOSYNTHESIS, WATER LOSS

95/96-1749 CARBON DIOXIDE, SULFUR DIOXIDE, COMPUTER MODELS, POLLUTION, GLOBAL WARMING

95/96-1442 CARBON DIOXIDE, SULFUR DIOXIDE, GLOBAL WARMING, ATMOSPHERE, CLIMATOLOGISTS, GREENHOUSE EFFECTS

95/96-1141 CARBON DIOXIDE, TREES/CARBON DIOXIDE POISONING, CALDERAS, MANMOUTH MOUNTAIN, VOLCANOES, CARBON DIOXIDE EMISSIONS/VOLCANIC

95/96-0261 CARBON DIOXIDE EMISSIONS, ENVIRONMENT, CLIMATE CHANGE CONVENTION, ANTHROPOGENIC CLIMATE DAMAGE, IPCC, GREENHOUSE GASES

95/96-1156 CARBON DIOXIDE EMISSIONS, ENVIRONMENTAL POLICY, CLIMATE PROTECTION, CARBON DIOXIDE, ENERGY CONSERVATION

95/96-0533 CARBON DIOXIDE EMISSIONS, GLOBAL TEMPERATURE VARIATIONS, SOLAR VARIABILITY, SEASONAL TIMING VARIATION, GREENHOUSE EFFECT

95/96-1141 CARBON DIOXIDE EMISSIONS/VOLCANIC, CARBON DIOXIDE, TREES/CARBON DIOXIDE POISONING, CALDERAS, MANMOUTH MOUNTAIN, VOLCANOES

95/96-0549 CARBON DIOXIDE ERUPTION, GEOLOGIC HAZARDS, LAKE NYOS, CAMEROON, VULCANOLOGY

95/96-1478 CARBON DIOXIDE SINK, GLOBAL CARBON CYCLE, CLIMATE MODELING, ENVIRONMENT, ATMOSPHERIC CHEMISTRY, ANTHROPOGENIC GAS EMISSIONS

95/96-1691 CARBON MONOXIDE, HEATING SYSTEMS, FURNACES, ACCIDENTAL POISONINGS, POISON CONTROL

Keyword Index

95/96-0868 CARBON MONOXIDE, HYDROCARBONS, SMOG, OZONE, MOTOR VEHICLES, CARS, AIR POLLUTION, VEHICLE EMISSIONS

95/96-1694 CARBON MONOXIDE, RECREATIONAL BOATING, HYPERBARIC OXYGEN, BOATING INJURIES, ACCIDENTAL POISONINGS, POISON CONTROL CENTERS

95/96-0385 CARBON MONOXIDE (CO), CARBOXYHEMOGLOBIN, CO DETECTORS, TOXIC GASES, POLLUTANTS, POISONING/CO

95/96-1873 CARBON OXYGEN CYCLE, MARINE ENVIRONMENT, OCEAN, ROCK ANALYSIS, EVOLUTION, CAMBRIAN RADIATION

95/96-1158 CARBON RATIOS/ATMOSPHERE, CARBON SINKS, TERRESTRIAL BIOSPHERE, ATMOSPHERIC CARBON DIOXIDE, ECOLOGY

95/96-0310 CARBON SINKS, SATELLITE IMAGERY, DIMETHYL SULFIDE (DMS), CLOUD FORMATION, COCCOLITHOPHORES, GLOBAL CLIMATE

95/96-1158 CARBON SINKS, TERRESTRIAL BIOSPHERE, ATMOSPHERIC CARBON DIOXIDE, ECOLOGY, CARBON RATIOS/ATMOSPHERE

95/96-1419 CARBON-13, TRILOBITES, ALGAE, PRECAMBRIAN PERIOD, HYDROCARBONS, PHOTOSYNTHESIS, LIFE PROLIFERATION, CAMBRIAN PERIOD, PALEONTOLOGY, EVOLUTION

95/96-1418 CARBONACEOUS FOSSILS, PRECAMBRIAN LIFE, EVOLUTION, TUANSHANZI FORMATION, FOSSILS, MEGASCOPIC MULTICELLULAR ORGANISMS

95/96-0515 CARBONATE PLATFORMS, MOUNTAINS, MARINE LIFE, ORDOVICIAN, IAPETUS SEA, FOSSILS, SEAFLOORS

95/96-0425 CARBONATED APATITE, DAHLLITE, FRACTURE REPAIR, BONES, BIOMATERIALS, HIP FRACTURES

95/96-0982 CARBONIC ANHYDRASE, PARKINSON'S DISEASE, PROTEINS, SCORPION STING, TOXINS, CHARYBDOTOXIN

95/96-0811 CARBONIFEROUS, INSECTS, OXYGEN/ATMOSPHERIC, MEGANEURA MONYI, DRAGONFLY

95/96-0522 CARBONIFEROUS PERIOD, EVOLUTION, ATMOSPHERIC GASES, PALEONTOLOGY, OXYGEN

95/96-0385 CARBOXYHEMOGLOBIN, CO DETECTORS, TOXIC GASES, POLLUTANTS, POISONING/CO, CARBON MONOXIDE (CO)

95/96-0904 CARBOXYLASE, VITAMIN E, ANTICOAGULANTS, HEART ATTACK PREVENTION, STROKE PREVENTION, WARFARIN, BLOOD CLOTS

95/96-0068 CARCHARHINUS AMBLYRHYNCHOS, MARINE BIOLOGY, BIKINI ATOLL, ATOMIC WEAPON TESTS, SHARKS, GRAY REEF SHARK

95/96-1340 CARCINOGEN BIOASSAYS, TRANSGENIC MICE, P53 TUMOR SUPPRESSOR GENE, MUTAGENIC CARCINOGENS, KNOCKOUT MICE, TESTING METHODS

95/96-1429 CARCINOGENESIS, METASTASIS, PROSTATE CANCER, SUPPRESSOR GENES, LEUKOCYTE SURFACE GLYCOPROTEINS, KAI 1 GENE

95/96-2607 CARCINOGENICITY TESTING, LONG-TERM DRUG USE, ANTIHYPERTENSIVE DRUGS, HYPOLIPIDEMIC DRUGS, CARDIOVASCULAR DISEASE

95/96-1514 CARCINOGENS, FIBERGLASS, GLASS FIBERS, OSHA, MESOTHELIOMAS, INSULATION INDUSTRY

95/96-2620 CARCINOGENS, FIBERGLASS, MAN-MADE VITREOUS FIBER (MMVF), INSULATION, CANCER, VITREOUS FIBER, LUNG DISEASE

95/96-0479 CARCINOGENS, PEDIATRICS, BRAIN TUMORS, PRENATAL EXPOSURES, N-NITROSATABLE DRUGS

95/96-1096 CARCINOGENS, POLLUTION CONTROL, CHEMICAL EXPOSURE/DIOXINS, TOXICITY/CHEMICAL EXPOSURE, RISK ASSESSMENT, DIOXINS, PUBLIC HEALTH POLICY

95/96-1452 CARCINOGENS, RADON, SMOKING, ENVIRONMENTAL PROTECTION AGENCY-EPA, PUBLIC HEALTH, POLLUTANTS

95/96-1697 CARCINOMA IN SITU, CELL ABNORMALITIES, CERVICAL CANCER, PAP SMEARS, CONTRACEPTIVE SIDE EFFECTS, DEPOT MEDOXYPROGESTERONE ACETATE, INJECTABLE CONTRACEPTIVES

95/96-1099 CARCINOMA IN SITU, PREINVASIVE CANCER, CANCER RISK, PAP SMEARS, CONTRACEPTIVE USE/CANCER, DEPOT MEDROXYPROGESTERONE ACETATE, DMPA, INJECTABLE CONTRACEPTIVES

95/96-1312 CARCINOMAS, PREMALIGNANT LESIONS, HIGH-FAT DIET/SKIN CANCER, BASAL CELL CARCINOMAS, SQUAMOUS CELL CARCINOMAS, ULTRAVIOLET RADIATION, ACTINIC KERATOSES, SKIN CANCER TREATMENT

95/96-0416 CARCINOMAS, SQUAMOUS CELL SKIN CANCER, LEUKEMIA, LYMPHOMA, NEOPLASMS, SKIN CANCER, SALIVARY GLAND NEOPLASMS, SMOKING

95/96-0711 CARDIAC ADJUSTMENT, GERONTOLOGY RESEARCH, CARDIOVASCULAR SCIENCE, HEART, AGING/HEARTS

95/96-2218 CARDIAC ARREST, CARDIOPULMONARY RESUSCITATION, LIFE SUPPORT, BYSTANDER CPR

95/96-0083 CARDIAC ARREST, MENTAL HEALTH, ANXIETY, STRESS, VENTRICULAR FIBRILLATION, HEART ATTACKS

95/96-2318 CARDIAC ARREST, SEAFOOD, POLYUNSATURATED FATTY ACIDS, HEART DISEASE, MYOCARDIAL INFARCTIONS, FATTY ACIDS

95/96-1119 CARDIAC ARRHYTHMIAS, LONG-QT SYNDROME, CONGENITAL HEART DISEASE, SYNCOPE, HEART MALFUNCTION, MYOCARDIAL ION-CHANNEL DISEASE, SODIUM CHANNELS/CARDIAC, CARDIAC CHANNEL GATING

95/96-2265 CARDIAC CACHEXIA, TUMOR NECROSIS FACTOR ALPHA, HEART TISSUE, AIDS, PROTEINS, CONGESTIVE HEART FAILURE

95/96-1290 CARDIAC CATHETERIZATION, ANGIOPLASTY, STENTS, ELECTROCARDIOGRAMS, BYPASS SURGERY, TISSUE PLASMINOGEN ACTIVATOR (TPA), TREATMENT OPTIONS, HEART ATTACKS

95/96-2228 CARDIAC CATHETERIZATION, CORONARY BALLOON ANGIOPLASTY, BYPASS SURGERY, MYOCARDIAL INFARCTION, PT CORONARY ANGIOPLASTY, PERCUTANEOUS TRANSLUMINAL (PT), ANGIOPLASTY

95/96-1119 CARDIAC CHANNEL GATING, CARDIAC ARRHYTHMIAS, LONG-QT SYNDROME, CONGENITAL HEART DISEASE, SYNCOPE, HEART MALFUNCTION, MYOCARDIAL ION-CHANNEL DISEASE, SODIUM CHANNELS/CARDIAC

95/96-1422 CARDIAC MUSCLE, SMOOTH MUSCLE, VASODILATION, RYANODINE, MUSCLE, CYTOPLASMIC CALCIUM

95/96-1040 CARDIAC REHABILITATION, HEART DISEASE, ISCHEMIA, CORONARY DISEASE, SEXUAL INTERCOURSE

95/96-2706 CARDIAC SURGERY, HOSPITALS, CORONARY ARTERY BYPASS SURGERY/CABS, GOVERNMENT REGULATION, HEALTH CARE, HEART SURGERY

95/96-0412 CARDIAC SURGERY, IMAGING TECHNIQUES, ECHOCARDIOGRAPHY, HEART IMAGING, TRANSESOPHAGEAL ECOCARDIOGRAPHY-TEE, CARDIOVASCULAR ULTRASONOGRAPHY

95/96-1603 CARDIAC SURGERY, MITRAL VALVE STENOSIS, HEART DISEASE, BALLOON VALVOTOMY, VULVOPLASTY, RHEUMATIC FEVER

95/96-1030 CARDIAC TROPONIN I, INTENSIVE CARE TREATMENT, MORTALITY RATES/INTENSIVE CARE UNITS, HOSPITAL CARE, MYOCARDIAL INJURY

95/96-1003 CARDIOLOGY, ACCUFIX ATRIAL LEAD, HEART/PACEMAKERS, TELECTRONICS/PACEMAKERS, PACEMAKERS, IMPLANTED DEVICES, ATRIAL LEADS

95/96-0183 CARDIOLOGY, ANTICOAGULANT THERAPY, MYOCARDIAL INFARCTION, CORONARY THROMBOSIS, MEDICAL COSTS, DRUG THERAPY/ANTICOAGULANTS, COST/BENEFIT ANALYSIS

95/96-1914 CARDIOLOGY, BYPASS SURGERY, EXCIMER LASER ANGIOPLASTY, SURGERY INVASIVENESS, LASERS, CORONARY ANGIOPLASTY, ARTERIAL PLAQUE, CATHETER TECHNOLOGY

95/96-1910 CARDIOLOGY, HEART ATTACKS, PLAQUE, ARTERIES, CHOLESTEROL, FAT, UNSTABLE PLAQUES, STABLE PLAQUES

95/96-0161 CARDIOLOGY, MYOCARDIAL INFARCTION/WOMEN, COFFEE CONSUMPTION, CAFFEINE, WOMEN'S HEALTH, HEART ATTACKS

95/96-0095 CARDIOLOGY, THROMBOLYTIC THERAPY, ASPIRIN, BETA BLOCKERS, MEDICAL CARE/SPECIALIZED, CLOT BUSTERS, HEART ATTACKS

95/96-1388 CARDIOLOGY, VEGETABLES, HOMOCYSTEINE, HEART DISEASE, FOLIC ACID, VITAMIN B, AMINO ACIDS, BIRTH DEFECTS

95/96-1090 CARDIOMYOPATHY, MYOPATHY, WOMEN/ALCOHOL EFFECTS, MUSCLE WEAKNESS/ALCOHOL, ALCOHOLISM, ALCOHOL-RELATED DISEASES

95/96-1991 CARDIOPULMONARY RESUSCITATION, AFRICAN AMERICANS, LIVING WILLS, SENIOR CITIZENS, RIGHT-TO-DIE, NURSING HOME RESIDENTS, LIFE-SUSTAINING TREATMENTS, ELDERLY

95/96-2218 CARDIOPULMONARY RESUSCITATION, LIFE SUPPORT, BYSTANDER CPR, CARDIAC ARREST

95/96-1688 CARDIOPULMONARY RESUSCITATION, MECHANICAL VENTILATION, PATIENT-PHYSICIAN COMMUNICATION, DEATH WITH DIGNITY, TERMINAL ILLNESSES, ARTIFICIAL RESPIRATION, EUTHANASIA

95/96-1087 CARDIOTOXICITY, ANTHRACYCLINE, DOXORUBICIN, ACUTE LYMPHOBLASTIC LEUKEMIA, OSTEOGENIC SARCOMA, CANCER/CHILDHOOD

95/96-1322 CARDIOVASCULAR BENEFITS, SEAFOOD, FISH, DIET, HEART DISEASE, OMEGA-3 FATTY ACIDS

95/96-0727 CARDIOVASCULAR DEATHS, SMOKING, HEART ATTACKS, CIGARETTES, HEART DISEASE

95/96-1376 CARDIOVASCULAR DISEASE, ATHEROSCLEROSIS, CORONARY ARTERY DISEASE, ALCOHOL, DRINKING, BEER, WINE

95/96-1915 CARDIOVASCULAR DISEASE, BODY MASS INDEX (BMI), OVERWEIGHT, OBESITY, WEIGHT, LONGEVITY, MORTALITY

95/96-2607 CARDIOVASCULAR DISEASE, CARCINOGENICITY TESTING, LONG-TERM DRUG USE, ANTIHYPERTENSIVE DRUGS, HYPOLIPIDEMIC DRUGS

95/96-2601 CARDIOVASCULAR DISEASE, CATECHINS, PUBLIC HEALTH, WINE DRINKING, CHOLESTEROL, ALCOHOL

95/96-0402 CARDIOVASCULAR DISEASE, ELECTROCARDIOGRAMS, HYPERTENSION, CHOLESTEROL, SILENT HEART ATTACKS, HEART ATTACKS

95/96-0785 CARDIOVASCULAR DISEASE, EXERCISE BENEFITS, HEALTH/EXERCISE, HIGH DENSITY LIPIDS, ATHEROSCLEROSIS, PHYSICAL ACTIVITY GUIDELINES

95/96-0795 CARDIOVASCULAR DISEASE, HEART ATTACKS, NATIONAL INSTITUTES OF HEALTH, ANTIHYPERSENSITIVE DRUGS, CALCIUM-CHANNEL BLOCKERS, HYPERTENSION

95/96-1984 CARDIOVASCULAR DISEASE, HEART DISEASES, BODY WEIGHT, WEIGHT CONTROL, OVERWEIGHT

95/96-1029 CARDIOVASCULAR DISEASE, HORMONES, ESTROGEN, WOMEN'S HEALTH, HEART DISEASE

95/96-2014 CARDIOVASCULAR DISEASE, MORTALITY RATES, OBESITY, DIETING, WEIGHT LOSS

95/96-2599 CARDIOVASCULAR DISEASE, MYOCARDIAL INFARCTION, HEART DISEASE, BLOOD PRESSURE, HYPERTENSION, NIFEDIPINE, ANTIHYPERTENSIVES, CALCIUM CHANNEL BLOCKERS

95/96-2085 CARDIOVASCULAR DISEASE, NUTRITION, EATING HABITS, MEDITERRANEAN DIET, LONGEVITY

95/96-2592 CARDIOVASCULAR DISEASE, NUTRITION, VITAMIN THERAPY, BETA CAROTENE, VITAMIN A, LUNG CANCER, SMOKING

95/96-1954 CARDIOVASCULAR DISEASE, PHYSICAL ACTIVITY, HEART DISEASE, EXERCISE, HEALTH, NATIONAL INSTITUTES OF HEALTH (NIH)

95/96-2011 CARDIOVASCULAR DISEASE, ROTTERDAM STUDY, ABDOMINAL AORTA, ANEURYSMS, SMOKING, ULTRASOUND

95/96-1927 CARDIOVASCULAR DISEASE, STROKE, HEALTH BENEFITS, ORANGES, DIET, VITAMIN C

95/96-0115 CARDIOVASCULAR DISEASES, CLINICAL NUTRITION, HEART DISEASE, FATTY ACIDS, CORONARY HEART DISEASE, N-3 FATTY ACIDS, FISH INTAKE

95/96-2531 CARDIOVASCULAR DISEASES, COHABITATION, RISK FACTORS, ENVIRONMENT, LIFESTYLE, ASSORTATIVE MATING

95/96-0413 CARDIOVASCULAR DISEASES, CORONARY DISEASES, ETHNIC GROUPS, SOCIAL CLASS, SOCIOECONOMIC FACTORS, HEART DISEASES, ATHEROSCLEROSIS

95/96-1091 CARDIOVASCULAR DISEASES, DIET, ALCOHOL, LIFE-STYLE, YOUNG ADULTS, RISK FACTORS, SMOKING, BLOOD PRESSURE

95/96-1607 CARDIOVASCULAR DISEASES, THROMBOLYTIC THERAPY, HIRUDIN, MYOCARDIAL ISCHEMIA, HEPARIN, HYPERCHOLESTEROLEMIA, ASPIRIN, ATRIAL FIBRILLATION

95/96-1496 CARDIOVASCULAR DISORDERS, MOLECULAR PHARMACOLOGY, PEPTIDES, BLOOD PRESSURES, ENDOTHELINS, NON-PEPTIDE ANTAGONIST

95/96-1077 CARDIOVASCULAR HEALTH/ALCOHOL, SYMPATHETIC NERVOUS SYSTEM, HYPERTENSION, ALCOHOL, DEXAMETHASONE, CORTICOTROPIN-RELEASING HORMONE-CRH, STROKE

95/96-0483 CARDIOVASCULAR RISK, ESTROGEN REPLACEMENT THERAPY (ERT), DRUG THERAPY, TESTOSTERONE, MENOPAUSE

95/96-0485 CARDIOVASCULAR RISK FACTORS, POPULATION STUDIES, ELDERLY, DIET, GERIATRICS

95/96-0711 CARDIOVASCULAR SCIENCE, HEART, AGING/HEARTS, CARDIAC ADJUSTMENT, GERONTOLOGY RESEARCH

95/96-0794 CARDIOVASCULAR TREATMENT, DIURETICS, MYOCARDIAL INFARCTION, ANTIHYPERTENSIVE DRUGS, CALCIUM CHANNEL BLOCKERS, HEART PROBLEMS

95/96-1965 CARDIOVASCULAR TREATMENTS, ANTIBIOTIC THERAPY, STREPTOCOCCI, ANTIBIOTICS, ENDOCARDITIS, GRAM-POSITIVE COCCI

95/96-0412 CARDIOVASCULAR ULTRASONOGRAPHY, CARDIAC SURGERY, IMAGING TECHNIQUES, ECHOCARDIOGRAPHY, HEART IMAGING, TRANSESOPHAGEAL ECOCARDIOGRAPHY-TEE

95/96-0404 CARDIOVERSION, BETA BLOCKERS, TACHYCARDIA, TACHY-BRADY SYNDROME, ATRIAL FIBRILATION, HEART RATE, ELECTRICAL DISTURBANCES/HEART, ARRYTHMIAS, ATRIA, VENTRICLES

95/96-2397 CAREER OPPORTUNITIES, RESEARCH, EDUCATION, EMPLOYMENT, GRADUATE EDUCATION, POSTGRADUATE STUDENTS, SCIENTIFIC RESEARCH

Keyword Index

95/96-2399 CAREERS, ACADEMIC TENURE, EDUCATION, EMPLOYMENT, WOMEN, SCIENCE, GENDER DISCRIMINATION

95/96-1272 CARETTA CARETTA, ANIMAL PROTECTION, LOGGERHEAD TURTLES, MEDITERRANEAN, NESTING SITES, TURTLES, LIBYA

95/96-0559 CARGO SHIPS, SHIPPING INDUSTRY, BULK CARRIER SINKINGS, SHIP MAINTENANCE, LLOYD'S REGISTER

95/96-0911 CARIBBEAN, ECOLOGY, POPULATION BIOLOGY, ANOLES, LIZARDS, WEST INDIES, COLD-BLOODED SPECIES

95/96-2504 CARIBBEAN FRUIT FLY, MALATHION, FRUIT FLIES, INSECTS, PESTICIDE ALTERNATIVES, STREPTOMYCES AVERMITILIS, CITRUS INDUSTRY, CROP SCIENCE

95/96-2488 CARIBBEAN ISLANDS, CROPS, ALIEN SPECIES, BIOLOGICAL PESTICIDES, MACONELLICOCCUS HIRSURUS, MEALYBUGS

95/96-0340 CARIBOU, SPECIES REINTRODUCTIONS, WOODLAND CARIBOU, RANGIFER TARANDUS CARIBOU, ENDANGERED SPECIES, NORTH AMERICAN UNGULATES

95/96-0301 CARIVORES, SEA OTTERS, RIVER OTTERS, HABITAT PRESERVATION, OTTERS, LUTRA LUTRA, SPECIES PRESERVATION, ANIMAL BEHAVIOR

95/96-1833 CARNEGIEA GIGANTEAIS, SAGUARO CACTUS, BACTERIAL NECROSIS, SONORAN DESERT, DESERT PLANTS, ARID REGION PLANTS, PLANT BEHAVIOR, CACTUS

95/96-1257 CARNIVORE ECOLOGY, TROPICAL FOREST ANIMALS, OCELOTS, ANIMAL BEHAVIOR, MEXICAN CARNIVORES, CHEMELA BIOLOGICAL STATION

95/96-0037 CARNIVORES, ANIMAL BEHAVIOR, SPECIES PROTECTION, SHARKS, ENDANGERED SPECIES, MARINE BIOLOGY

95/96-0339 CARNIVORES, GENETICS, ENDANGERED SPECIES, BREEDING, CHEETAHS, AFRICA

95/96-0511 CARNIVORES, HERBIVORES, PALEONTOLOGY, DINOSAURS, FOSSILS/INTERPRETATION, ANIMAL BEHAVIOR, FOOTPRINTS/DINOSAURS

95/96-0211 CARNIVORES, RHINOS, PALEOLITHIC MAN, CAVE DRAWINGS, GROTTE CHAUVET, FRANCE, ICE AGE

95/96-0361 CARNIVOROUS INSECTS, SPIDERS, NATTA JUMPERS, SALTICIDS, JUMPING SPIDERS, INSECT BEHAVIOR

95/96-2721 CAROTENOIDS, ANTIOXIDANTS, VITAMIN A, VITAMIN E, CANCER, BETA CAROTENE, LUNG CANCER

95/96-1297 CAROTENOIDS, BETA CAROTENE, MACULAR DEGENERATION, VITAMIN A, BLINDNESS/AGED, EYE DISEASES, VITAMIN C, CATARACTS, ANTIOXIDANTS

95/96-2010 CAROTENOIDS, CANCER RISK, DIET FOODS, OLESTRA, FAT SUBSTITUTES, NUTRIENT LOSS

95/96-2540 CAROTENOIDS, FAT SUBSTITUTES, FOOD AND DRUG ADMINISTRATION (FDA), SYNTHETIC FATS, DIET FOODS, OLESTRA

95/96-0160 CAROTENOIDS, FRUITS, VEGETABLES, DIET, INDOLES, LIGANS, MONOTERPENES, ANTIOXIDANTS, CANCER/RISK REDUCTION, PLANT-RICH DIETS, PHYTOCHEMICALS, FLAVONOIDS

95/96-1829 CAROTENOIDS, VEGETABLES, FRUITS, DIET, ISOFLAVONES, PHYTOCHEMICALS, SAPONINS, ALLICIN, INDOLE, LIMONENE, TAMOXIFEN, FLAVENOIDS

95/96-1329 CAROTID ARTERIES, LOVASTATIN, ULTRASONOGRAPHY, ATHEROSCLEROSIS, LIPIDS, INTIMAL-MEDIAL THICKNESS, ESTROGEN-REPLACEMENT THERAPY (ERT)

95/96-1599 CAROTID ARTERY STENOSIS, STROKE, BETASERON, MULTIPLE SCLEROSIS, NEUROSYPHILIS, CEREBROVASCULAR DISEASES, HUMAN INTEFERON-BETA, HUMAN IMMUNODEFICIENCY VIRUS (HIV), NEUROLOGY

95/96-1554 CARP, EUROPEAN CARP, TASMANIA FISHING INDUSTRY, FISH CONTROL METHODS, AUSTRALIAN CARP SPECIES

95/96-1317 CARPAL-TUNNEL SYNDROME, WRISTS, SURGERY, CORTISONE, ANTI-INFLAMMATORY DRUGS, TYPING

95/96-0061 CARPARACHNE AUREOFLAVA, POMPILID WASPS, ANIMAL LOCOMOTION, ANIMAL BEHAVIOR, ESCAPE STRATEGIES, LOCOMOTION/WHEEL-LIKE, WHEEL SPIDERS

95/96-0923 CARPEL TUNNEL SYNDROME, REPETITIVE MOTIONS, HAND INJURIES, GARDENING, PREVENTIVE MEASURES

95/96-1569 CARPENTER BEES, PLANT-INSECT MUTUALISM, XYLOCOPA CALIFORNICA, NECTAR THEFT, MUTUALISM, POLLINATION

95/96-2608 CARROTS, FREE RADICALS, CANCER PREVENTION, BETA CAROTENE, NATIONAL CANCER INSTITUTE, DIET, VITAMIN A

95/96-1857 CARRYING CAPACITY, FOOD SOURCES, WHITE-TAILED DEER, WILDLIFE BIOLOGY, HABITAT, DEER, SOIL QUALITY, BRUSH

95/96-0868 CARS, AIR POLLUTION, VEHICLE EMISSIONS, CARBON MONOXIDE, HYDROCARBONS, SMOG, OZONE, MOTOR VEHICLES

95/96-0866 CARS, BATTERIES, ELECTRIC CARS, EMISSIONS, POLLUTION, NICKEL, LEAD

95/96-1750 CARSTENSZ, GLACIERS, GLOBAL WARMING, TROPICAL GLACIERS, MOUNT JAYA, NEW GUINEA, MEREN, NORTHWALL FIRN

95/96-0493 CARTENOIDS, VITAMINS, BETA CAROTENE, CORONARY ARTERY DISEASES, CHOLESTYRAMINE

95/96-0121 CARTILAGE, BREAST CANCER, HEART ATTACKS/DIAGNOSIS, MEDICAL ADVANCES, COLON CANCER, TELOMERASE, CANCER

95/96-2242 CARTILAGE DAMAGE, KNEE INJURIES, ARTHROSCOPY, GENZYME CORPORATION, TREATMENT OPTIONS, ARTHRITIS, AUTOLOGOUS CHONDROCYTE IMPLANTS, ARTHRITIS

95/96-2237 CARTILAGE DAMAGE, NON-STEROIDAL ANTI-INFLAMMATORY DRUG, IBUPROFEN, ASPIRIN, REGENERATION, EXERCISE, AUTOLOGOUS CHONDROCYTE TRANSPLANT, JOINT PAIN, ARTHRITIS, OSTEOARTHRITIS

95/96-1298 CARTILAGE REGROWTH, TISSUE ENGINEERING, REGENERATION, TRANSPLANTS, POLYMERS, EARS

95/96-2410 CARTOGRAPHY, GEOGRAPHY, NASA, RADAR, TOPOGRAPHY, MAPS

95/96-1702 CARVEDILOL, BETA-BLOCKERS, HEART FAILURE

95/96-1471 CASCADIA, CONTINENTAL DRIFT, SUBDUCTION ZONES, JUAN DE FUCA, NORTH AMERICAN PLATE, EARTHQUAKES, GEOLOGIC FAULTS, PLATE TECTONICS

95/96-1909 CASEIN, MICELLES, LYSOZYMES, LACTOFERRIN, DAIRY INDUSTRY, MILK PRODUCTION, TRANSGENES, MAMMARY GLANDS

95/96-1424 CASICHELYDIA, NORIAN, TURTLE EVOLUTION, PALAEOCHERSIS TALAMPAYENSIS, TRIASSIC, JURASSIC, PALEONTOLOGY

95/96-1470 CASPIAN SEA, NUCLEAR WASTE, WATER LEVELS, ECOSYSTEMS, STURGEON, POLLUTION

95/96-1238 CASSIOPE TETRA-GONA, PLANT FOSSILS, PALEONTOLOGY, FOSSIL RECORD, ARCTIC CLIMATES, GLOBAL WARMING, LITTLE ICE AGE, DWARF SHRUBS

95/96-0933 CASTANEA DENTATA[MARSHALL]BOCKHAUSEN, JUGLANS CINEREA, NY DEPT./ENVIRONMENTAL CONSERVATION, FORESTRY, AMERICAN CHESTNUT, BUTTERNUT TREE

95/96-1851 CASTOR CANADENSIS, BEAVERS, FLOODING, LAKES, PONDS, TRAPPING, FUR, WILDLIFE MANAGEMENT

95/96-2086 CASUALTY DEPARTMENTS, FOOD AND DRUG ADMINISTRATION (FDA), EMERGENCY TREATMENTS, UNCONSCIOUS PATIENTS, LIFE-SAVING TREATMENTS

95/96-1202 CAT FLEA, FLEAS, ENTOMOLOGY, EVOLUTIONARY ADAPTATION, INSECT HOSTS/HUMAN, CTENOCEPHALIDES FELIS

95/96-1583 CAT SPECIES, ANIMAL BEHAVIOR, SERVAL CAT, PAMPAS CAT, CARACAL, WILD CATS

95/96-0349 CAT-EYED SNAKE, RED-EYED TREE FROGS, FROGS, HATCHING, ANIMAL BEHAVIOR, TADPOLES, EGG-HATCHING STRATEGIES

95/96-1489 CAT-SCAN, PUNCHDRUNK, BRAIN DAMAGE, BOXING, PRIZEFIGHTING, COCKFIGHTING

95/96-0144 CATALASE, MOLECULAR GENETICS, AFRICAN SLEEPING SICKNESS, HIGH DENSITY LIPOPROTEINS, TRYPANOSOME LYTIC FACTOR

95/96-0996 CATALYSTS, ENZYMES, FOOD CONVERSION/ENERGY, HUMAN BODY, ENERGY PRODUCTION/FOOD, FATS, CARBOHYDRATES, PROTEINS

95/96-2546 CATAPLEXY, AXON DEGENERATION, BRAIN REGIONS, MOTOR CONROL LOSS, CANINE SLEEP DISORDERS, SLEEP DISORDERS, NARCOLEPSY

95/96-1297 CATARACTS, ANTIOXIDANTS, CAROTENOIDS, BETA CAROTENE, MACULAR DEGENERATION, VITAMIN A, BLINDNESS/AGED, EYE DISEASES, VITAMIN C

95/96-2613 CATASTROPHIC ILLNESS, NATIONAL HEALTH SYSTEM REFORM, UNDERINSURED, INSURANCE PLANS, HEALTH SECURITY ACT (HSA), FEDERAL EMPLOYEE BENEFIT STANDARD, ACTUARIAL ANALYSIS

95/96-2168 CATBRIER, GREENBRIER, THORNS, VIRGINIA, SMILAX, THICKETS, SAWBRIER

95/96-0259 CATCHMENT AREAS, DANUBE BASIN, WATER POLLUTION, ENVIRONMENTAL PRESERVATION, WATERCOURSE MANAGEMENT, EUTROPHICATION

95/96-2601 CATECHINS, PUBLIC HEALTH, WINE DRINKING, CHOLESTEROL, ALCOHOL, CARDIOVASCULAR DISEASE

95/96-1332 CATECHOLAMINES, HEART DISEASE, CHRONIC HEART FAILURE, SYMPATHETIC NERVOUS SYSTEM, BETA-BLOCKERS, RETIN-ANGIOTENSIN SYSTEM

95/96-0350 CATERPILLARS, JAPANESE BEETLES, PESTS/INSECTS, INSECTS, GYPSY MOTHS, HESSIAN FLY, EUROPEAN CORN BORERS

95/96-2491 CATERPILLARS, LEPIDOPTERA, PHEROMONES, MOTHS, BUTTERFLIES, ANIMAL BEHAVIOR

95/96-1572 CATERPILLARS, PLATYPREPIA VIRGINALIS, PARASITOIDS, TACHINID FLIES, POISON HEMLOCK, BUSH LUPINE

95/96-0371 CATERPILLARS, SILK/CATERPILLARS, ANIMAL BEHAVIOR, SHELTER-BUILDING CATERPILLARS, SPINNERETS

95/96-1259 CATERPILLARS/VENOMOUS, POISONOUS INSECTS, LONOMIA OBLIQUA, SOUTH AMERICA, VENOM ANTIDOTES

95/96-1035 CATHERIZATION, URINARY TRACT INFECTIONS (UTIs), URETHRITIS, CYSTITIS, BLADDER INFECTIONS, ESCHERICHIA COLI, CHLAMYDIA, SEXUALLY TRANSMITTED DISEASES (STDs)

95/96-1914 CATHETER TECHNOLOGY, CARDIOLOGY, BYPASS SURGERY, EXCIMER LASER ANGIOPLASTY, SURGERY INVASIVENESS, LASERS, CORONARY ANGIOPLASTY, ARTERIAL PLAQUE

95/96-0725 CATHETERIZATION, ANEURYSMS, HEART DISEASE, GRAFTS, SURGICAL PROCEDURES, BYPASS SURGERY

95/96-2694 CATHODE RAYS, RADIOLOGY, ELECTROMAGNETIC WAVES, RADIATION, RONTGEN/WILHELM CONRAD, X-RAYS

95/96-0189 CATHOLIC CHURCH, ILLEGAL ABORTIONS, ABORTION, LATIN AMERICA, CUBA, WOMEN'S HEALTH ISSUES, FAMILY PLANNING

95/96-1113 CATIONIC LIPOSOMES, DNA VECTORS, GENE TRANSFER VECTORS, CYSTIC FIBROSIS (CF), HERPES VIRUSES, ADENOVIRUSES, RETROVIRUSES

95/96-0673 CATS/FIV, HUMAN IMMUNODEFICIENCY VIRUS (HIV), LIONS, DISEASE ORIGINS, ANIMAL DISEASES/FIV, FELINE IMMUNODEFICIENCY VIRUS (FIV), AIDS

95/96-2194 CATTLE, HORNS, MICROSATELLITES, E-LOCUS, TYROSINASE, COLOR, BREEDING TECHNIQUES

95/96-0634 CATTLE, INDOCHINA, OXEN/KOUPREY, KOUPREYS, ASIAN WILDLIFE, ENDANGERED SPECIES

95/96-0647 CATTLE DOMESTICATION, AUROCHS, ANIMAL PHYSIOLOGY, ZEBU, HUMPED CATTTLE, HUMPLESS CATTLE, EVOLUTION/CATTLE

95/96-1582 CATTLE EGRETS, COMMENSALISM, ANIMAL BEHAVIOR, ORNITHOLOGY, POPULATION MIGRATION, EGRETS, BIRDS

95/96-0050 CATTLE GRAZING, BITTER CRESS PLANTS, BUTTERFLIES, ANTHOCHARIS MIDEA, FALCATE ORANGETIP BUTTERFLY, CHENIER

95/96-1145 CATTLE GRAZING, MALPAI BORDERLANDS GROUP, RANCH LANDS, RANGELAND, BORDERLAND REGION, ECOSYSTEM PRESERVATION

95/96-1475 CATTLE GRAZING, RAINFALL SIMULATION, SHORTGRASS PRAIRIE, CONTROL PLAINS EXPERIMENTAL RANGE, RUNOFF CHARACTERISTICS, SOIL HYDROLOGY

95/96-0956 CATTLE/DAIRY, MILK, DAIRY CATTLE, POSILAC, RECOMBINANT BOVINE SOMATOTROPHIN, RBST, FOOD AND DRUG ADMINISTRATION (FDA)

95/96-2443 CAUCASUS (CAUCASIA), HOLLY SPECIES, HORTICULTURE, PLANT COLLECTIONS, ILICIN, MEDICINAL PLANTS, ILEX COLCHICA, BLACK SEA HOLLY

95/96-2707 CAUDATE NUCLEUS, ORBITAL CORTEX, BEHAVIOR MODIFICATION, COGNITIVE THERAPY, BRAIN, OBSESSIVE-COMPULSIVE DISORDERS

95/96-0048 CAUSAL CONTINUITY, HUMAN SOCIALIZATION, SCIENCE HISTORY, RESEARCH TOPICS, WESTERN LIFE

95/96-0268 CAVE ART, RADIOCARBON ANALYSIS, FRANCE/CAVES, EVOLUTION/HUMAN, ARCHEOLOGY, CHAUVET CAVE, SOLUTREAN PERIOD, PALEOLITHIC MAN

95/96-0211 CAVE DRAWINGS, GROTTE CHAUVET, FRANCE, ICE AGE, CARNIVORES, RHINOS, PALEOLITHIC MAN

95/96-0537 CAVE ECOLOGY, HORSE CAVE, CAVE-DWELLING SPECIES, TROGLOBITES, TROGLOZENES, TROGLOPHILES, HIDDEN RIVER CAVE

95/96-2666 CAVE EXPLORATION, UNDERWATER EXPLORATION, GLACIERS, ICE CAVES

95/96-2031 CAVE-DWELLING BACTERIA, BACTERIA, ECOSYSTEMS, CAVES, CAVE-DWELLING INVERTEBRATES, INVERTEBRATES, HYDROGEN SULFIDE, OXIDIZATION

95/96-2031 CAVE-DWELLING INVERTEBRATES, INVERTEBRATES, HYDROGEN SULFIDE, OXIDIZATION, CAVE-DWELLING BACTERIA, BACTERIA, ECOSYSTEMS, CAVES

95/96-0537 CAVE-DWELLING SPECIES, TROGLOBITES, TROGLOZENES, TROGLOPHILES, HIDDEN RIVER CAVE, CAVE ECOLOGY, HORSE CAVE

95/96-2031 CAVES, CAVE-DWELLING INVERTEBRATES, INVERTEBRATES, HYDROGEN SULFIDE, OXIDIZATION, CAVE-DWELLING BACTERIA, BACTERIA, ECOSYSTEMS

95/96-0580 CAVES, PARCHMENT, DEAD SEA SCROLLS, DNA ANALYSIS, GOATSKINS

95/96-0377 CAVIAR, ARTIFICIAL INSEMINATION/FISH, CRYOBIOLOGY, FISHING, ACIPENSER STURIO, ATLANTIC STURGEON, ENDANGERED SPECIES, SIBERIAN STURGEON

95/96-1842 CAVITATION, CELL-PORE CAPILLARITY, COHESION-TENSION THEORY, DROUGHT, PLANT BEHAVIOR, XYLEM, WATER TRANSPORT, BOTANY

95/96-1983 CAVITIES, CHILDHOOD DISEASES, ORAL HEALTH, PEDIATRICS, DENTAL CARIES, TEETH

95/96-1998 CAVITIES, CHILDREN, TEETH, DENTAL CARIES, PEDIATRICS, SALIVARY BACTERIA

Keyword Index

95/96-2305 CAVITIES, FLUOROSIS, TEETH, FLUORIDATION, WATER SUPPLY, PUBLIC HEALTH, DENTAL HEALTH

95/96-2088 CD-ROMS, COMPUTERS, MULTIMEDIA CURRICULUM, SOFTWARE, HIGH SCHOOLS, EDUCATIONAL COMPUTER PROGRAMS

95/96-1116 CD4 CELLS, ADENOVIRUSES, INTERLEUKIN-12, GAMMA INTERFERON, B CELLS, GENE THERAPY, IMMUNE RESPONSE, VIRUSES/GENE-LOADED

95/96-1058 CD4 CELLS, APOPTOSIS, CELL DEATH/APOPTOSIS, HUMAN IMMUNODEFICIENCY VIRUS (HIV), ACQUIRED IMMUNODEFICIENCY SYNDROME, T LYMPHOCYTES, CD4 RECEPTORS, CD8 T CELLS

95/96-1536 CD4 CELLS, IMMUNE SYSTEM, ACQUIRED IMMUNODEFICIENCY SYNDROME, TC (3-), AIDS, HUMAN IMMUNODEFICIENCY VIRUS (HIV), ANTI-HIV DRUGS, AZT

95/96-0150 CD4 CELLS, INTERLEUKIN-2, HUMAN IMMUNODEFICIENCY VIRUS (HIV), CYTOKINES, AIDS, IMMUNE SYSTEM, INFECTIOUS DISEASES

95/96-0155 CD4 PROTEIN, DNA, PARASITES, RETROVIRUSES, RNA, VIRUSES, HUMAN IMMUNODEFICIENCY VIRUS (HIV), IMMUNE SYSTEM, CANCER

95/96-1058 CD4 RECEPTORS, CD8 T CELLS, CD4 CELLS, APOPTOSIS, CELL DEATH/APOPTOSIS, HUMAN IMMUNODEFICIENCY VIRUS (HIV), ACQUIRED IMMUNODEFICIENCY SYNDROME, T LYMPHOCYTES

95/96-2114 CD4+ CELLS, ZUDOVIDINE, HUMAN IMMUNODEFICIENCY VIRUS (HIV), AIDS, SAQUINAR, AZT, ANTIVIRAL DRUGS, FOOD AND DRUG ADMINISTRATION (FDA)

95/96-0455 CD4+ LYMPHOCYTES, ACQUIRED IMMUNODEFICIENCY VIRUS, AIDS, IMMUNE SYSTEM, HUMAN IMMUNODEFICIENCY VIRUS (HIV)

95/96-0145 CD4+ T-CELLS, ACQUIRED IMMUNODEFICIENCY SYNDROME, HUMAN IMMUNODEFICIENCY VIRUS (HIV), SEROLOGIC INFECTION MARKERS, MULTICENTER AIDS COHORT STUDY, AIDS, T-CELLS

95/96-2347 CD40 LIGAND, MAJOR HISTOCOMPATIBILITY COMPLEX, T CELLS, IMMUNE SYSTEM

95/96-1058 CD8 T CELLS, CD4 CELLS, APOPTOSIS, CELL DEATH/APOPTOSIS, HUMAN IMMUNODEFICIENCY VIRUS (HIV), ACQUIRED IMMUNODEFICIENCY SYNDROME, T LYMPHOCYTES, CD4 RECEPTORS

95/96-1973 CD8 WHITE BLOOD CELLS, CHEMOKINES, RNA TRANSCRIPTION INHIBITION, HIV-SUPPRESSOR FACTORS, HUMAN IMMUNODEFICIENCY VIRUS (HIV), ACQUIRED IMMUNODEFICIENCY SYNDROME, AIDS

95/96-1354 CD95, FAS, APO-1, LIGANDS, CELL-SURFACE MOLECULES, TISSUE TRANSPLANTATION, GRAFT REJECTION, XENOGRAFTS, IMMUNE-PRIVILEGED SITE/TESTES

95/96-1580 CEDAR RIVER, SALMON, WILDLIFE PROTECTION, STEELHEAD TROUT, PREDATION, CALIFORNIA, SEA LIONS, CONSERVATION, MIGRATING FISH

95/96-1697 CELL ABNORMALITIES, CERVICAL CANCER, PAP SMEARS, CONTRACEPTIVE SIDE EFFECTS, DEPOT MEDOXYPROGESTERONE ACETATE, INJECTABLE CONTRACEPTIVES, CARCINOMA IN SITU

95/96-2565 CELL ABNORMALITIES, HUMAN PAPILLOMAVIRUS (HPV), PAP SMEARS, CERVICAL CANCER, DYSPLASIA, CRYOTHERAPY, LASER THERAPY

95/96-2210 CELL ACTIVITY, POSITRON EMISSION TOMOGRAPHY (PET), VISUAL INFORMATION, MENTAL IMAGES, VISUAL CORTEX, BRAIN ACTIVITY

95/96-1719 CELL AGING, SENESCENCE, B-GALACTOSIDASE, TUMORS, DRUGS, AGING

95/96-0520 CELL BIOLOGY, AUTOIMMUNE DISEASES, MYCOLIC ACIDS, PEPTIDES, IMMUNOLOGY, T CELLS, MYCOBACTERIA

95/96-0989 CELL BIOLOGY, FRUIT FLY MUTATIONS, VESICLES, PROTEINS, DYNAMIN, NEUROTRANSMITTERS

95/96-2041 CELL BIOLOGY, MOLECULAR BIOLOGY, DROSOPHILA MELANOGASTER, CAENORHABDITIS ELEGANS, X CHROMOSOME, DOSAGE COMPENSATION METHODS

95/96-2038 CELL BIOLOGY, MOLECULAR BIOLOGY, GENETICS, MITOTIC CELL DIVISION, KINETOCHORES, CHROMOSOMES, MEIOTIC CELL DIVISION

95/96-2036 CELL BIOLOGY, MOLECULAR GENETICS, KINETOCHORES, NUCLEOLUS ORGANIZER REGIONS (NOR), CHROMOSOMES, CENTROMERES

95/96-1602 CELL BIOPHYSICS, DENDRITES, NEUROTRANSMITTERS, RECEPTOR-NEUROTRANSMITTER COMPLEX, SUBSTANCE P RECEPTORS

95/96-1135 CELL CHEMISTRY, PROTEINS, AMINO ACIDS, UNNATURAL AMINO ACIDS, TRANSFER RNA MOLECULES, MOLECULAR BIOLOGY

95/96-0092 CELL CLUSTERS, BRAINS/BIRDS, REPTILES/BRAINS, NEUROSCIENCE, MAMMALIAN NEOCORTEX, DORSAL VENTRICULAR RIDGE, BIRDS/CEREBRAL FUNCTIONS

95/96-0766 CELL COMMUNICATION, ESCHERICHIA COLI, COLONIES/BACTERIA, BACTERIAL COLONIES, BIOCHEMISTRY, PHYSICS

95/96-0209 CELL CONNECTIONS, GAMMA-AMINOBUTYRIC ACID (GABA), MESSENGER RNA, PREFRONTAL CORTEX, CEREBRAL MALFUNCTIONING, FETAL ROOTS, PRENATAL DISTURBANCE/PREFRONTAL COR., PSYCHIATRY, SCHIZOPHRENIA

95/96-0993 CELL CULTURE, REGENERATION/TISSUES, ARTIFICIAL ORGANS, ORGAN FABRICATION, TISSUE ENGINEERING

95/96-0894 CELL CULTURES, SEED CELLS, CULTURED TISSUE, SKIN GRAFTS, TRANSPLANTABLE TISSUE, BURN TREATMENTS, TISSUE ENGINEERING

95/96-2690 CELL DAMAGE, POWER LINES, LOW-FREQUENCY FIELDS, CHILDREN, LEUKEMIA, ELECTROMAGNETIC FIELDS (EMFS), MAGNETITE, ENVIRONMENTAL HEALTH

95/96-1207 CELL DEATH, APOPTOSIS, BIOCHEMISTRY, DROSOPHILA, MUTATIONS/GENETIC, GENETICS, FRUIT FLIES

95/96-1624 CELL DEATH, LIPOSOMES, MYOSIN, CELL MEMBRANE, ANTIBODIES, HEART ATTACK, MUSCLE DAMAGE

95/96-1058 CELL DEATH/APOPTOSIS, HUMAN IMMUNODEFICIENCY VIRUS (HIV), ACQUIRED IMMUNODEFICIENCY SYNDROME, T LYMPHOCYTES, CD4 RECEPTORS, CD8 T CELLS, CD4 CELLS, APOPTOSIS

95/96-1423 CELL DIFFERENTIATION, FRUIT FLIES, DROSOPHILIA MELANOGASTER, GENETIC SCREENS, COMPOUND EYES, HEDGEHOG GENES, DEVELOPMENTAL PROCESSES, OMATIDIA

95/96-2637 CELL DIVISION, AGING, CANCER RESEARCH, TETRAHYMENA THERMOPHILA, PROTOZOA, TELOMERES, CHROMOSOMES

95/96-2623 CELL DIVISION, DNA REPLICATION, MALIGNANT CELLS, TELOMERES, CHROMOSOMES, GENETICS, TELOMERASE, CANCER

95/96-2628 CELL DIVISION, TELOMERASE ACTIVITY, CANCER, AGING, GERIATRIC DISEASE, CHROMOSOMES, TELOMERES

95/96-2146 CELL FATE, TRANSCRIPTION FACTORS, INFORMATIONAL MOLECULES, PROTEINS, RNA, PLASMODESMATA, PLANT ORGANELLES, INTERCELLULAR PLANT COMMUNICATION, VIRAL MOVEMENT PROTEINS

95/96-1241 CELL GENERATION, GROWTH PATTERNING, ROOTS, PLANTS, MERISTEM, DEVELOPMENTAL BIOLOGY, STEM CELLS, ARABIDOPSIS THALIANA

95/96-0078 CELL GROWTH, CANCER, NUTRITION/CANCER, DIET, ONCOLOGY, ANTIOXIDANTS, RETINOIDS

95/96-2170 CELL GROWTH, NERVE CELL REGENERATION, NEURONS, BRAIN CELLS, MAMMALIAN BRAIN, NEUROSCIENCE

95/96-0417 CELL GROWTH/BREAST, METAL ADDITION/HORMONES, DRUGS, ESTRADIOL, RHENIUM, RUTHENIUM, ESTROGENS, RECEPTORS/BINDING, HORMONE RECEPTORS

95/96-1923 CELL HARVESTING, PLACENTAL BLOOD, TRANSPLANTATION, ETHICS, DONOR PROGRAMS, BONE MARROW TRANSPLANTS, UMBILICAL CORD CELLS

95/96-1624 CELL MEMBRANE, ANTIBODIES, HEART ATTACK, MUSCLE DAMAGE, CELL DEATH, LIPOSOMES, MYOSIN

95/96-0204 CELL MEMBRANE LOCALIZATION, CYTOSOLIC PROTEINS, COMMUNICATION/CELLS, LIPID BILAYER/CELLS, MOLECULAR BIOLOGY, PROTEIN LIPIDATION

95/96-0519 CELL MEMBRANES, CONVENTIONAL LIPOSOMES, PHARMACOLOGY, LIPOSOMES, DRUG CARRIERS, GENE THERAPY

95/96-1542 CELL MEMBRANES, EKG, PRIMEVAL FORESTS, PLANT BEHAVIOR, BIOELECTRIC POTENTIAL, CAMBIAL IONS, TREE COMMUNICATION

95/96-2345 CELL MEMBRANES, NUCLEUS, COMPOUNDS, CYCLOSPORINE, IMMUNE SYSTEM, T CELLS, FK506, PROTEINS, CALCINEURIN

95/96-2634 CELL MUTATIONS, CANCER GENETICS, GENE P53, DNA, TUMOR-SUPPRESSOR PROTEINS, SUPPRESSOR GENES, TUMORS

95/96-1722 CELL ORGANIZATION, ANIMAL DEVELOPMENT, VERTEBRATES, HOX GENES, EVOLUTION, LIMB DEVELOPMENT

95/96-2645 CELL PERSISTANCE, FETAL CELLS, AUTOIMMUNE DISORDERS, PREGNANCY, FETAL GENETICS, CHILD/MOTHER BOND, MOTHER'S BLOOD

95/96-1065 CELL PROLIFERATION, SIGNAL TRANSDUCTION PATHWAYS, GROWTH FACTOR SIGNALING, PHARMACEUTICAL RESEARCH, THERAPEUTIC DRUG DEVELOPMENT, INTERCELLULAR PATHWAYS, CANCER RESEARCH

95/96-1431 CELL PROTEINS, PROTEIN LOCALIZATION, ASYMMETRIC CELL DIVISION, DIFFERENTIATION, MEMBRANE PROTEINS, SPOIIE, BACILLUS SUBTILIS, SPORE FORMATION

95/96-2344 CELL REPLICATION, DEOXYRIBONUCLEIC ACID, DNA, TELOMERE, YEAST ARTIFICIAL CHROMOSOME, GENE THERAPY, CHROMOSOMES, GENETIC RESEARCH

95/96-2624 CELL REPLICATION, TELOMERES, PRIMERS, FRAGMENTS, DNA, TELOMERASE, CHROMOSOMES, POLYMERASES

95/96-0815 CELL SPECIALIZATION, BACILLUS SUBTILIS, CSS TRANSCRIPTION FACTORS, CELL TYPE-SPECIFIC (CSS), MOLECULAR BIOLOGY, PROTEIN SpoIIAB, ASYMMETRIC SEPTATION

95/96-1822 CELL STRUCTURE, PROTEINS, TRANSCRIPTION, REPLICATION, GENETICS, MOLECULAR BIOLOGY, DNA-PROTEIN INTERACTIONS

95/96-0205 CELL SURFACE RECEPTORS, INTEGRINS, SIGNAL TRANSDUCTION, FOCAL ADHESION, EXTRACELLULAR MATRIX

95/96-1387 CELL TOXICITY, TESTICULAR CANCER, DNA, CANCER, CISPLATIN, X-RAY CRYSTALLOGRAPHY, ISOMERS

95/96-2238 CELL TRANSMEMBRANE TRANSPORTATION, DENTAL CARIES, LACTIC ACID, ORAL BACTERIA, GLYCOLYSIS, STREPTOCOCCUS MUTANS, TOOTH DECAY

95/96-0815 CELL TYPE-SPECIFIC (CSS), MOLECULAR BIOLOGY, PROTEIN SpoIIAB, ASYMMETRIC SEPTATION, CELL SPECIALIZATION, BACILLUS SUBTILIS, CSS TRANSCRIPTION FACTORS

95/96-0154 CELL-MEDIATED IMMUNITY, ZIDOVUDINE (AZT), HUMAN IMMUNODEFICIENCY VIRUS (HIV), PREGNANCY/HIV, HIV-INFECTED BABIES, KILLER T-CELLS

95/96-1842 CELL-PORE CAPILLARITY, COHESION-TENSION THEORY, DROUGHT, PLANT BEHAVIOR, XYLEM, WATER TRANSPORT, BOTANY, CAVITATION

95/96-1432 CELL-SPECIFIC TRANSCRIPTION, ASYMMETRIC CELL DIVISION, BACILLUS SUBTILIS, DIFFERENTIATION, SPORE FORMATION, SPOIIE

95/96-1354 CELL-SURFACE MOLECULES, TISSUE TRANSPLANTATION, GRAFT REJECTION, XENOGRAFTS, IMMUNE-PRIVILEGED SITE/TESTES, CD95, FAS, APO-1, LIGANDS

95/96-1397 CELLS, OXIDANTS, EVOLUTION, DEFENSE MECHANISMS, TOXINS, PESTICIDES

95/96-2329 CELLS, PLANTS, ROOTS, MERISTEM, ARABIDOPSIS, GENETICS

95/96-0529 CELLS, PROTEASOMES, PROTEINS, AMINO ACIDS, PEPTIDES

95/96-0831 CELLS/STRUCTURE, CALCIUM-DEPENDENT ADHESION MOLECULES, CADHERINS, BIOCHEMISTRY, ACTIN

95/96-0994 CELLS/VIRUSES, REPLICATION/VIRUSES, VIRUSES, RNA, DNA, RHINOVIRUSES, COLDS

95/96-2026 CELLULAR BIOLOGY, CYTOLOGY, PEPTIDES, UROCORTIN, UROTENSIN, SAUVAGINE, CORTICOTROPIN-RELEASING FACTOR, IMMUNOREACTIVITY

95/96-2328 CELLULAR CONTINUITY, CELLULAR ORGANIZATION, HEREDITY, MUTANTS, GENES, MORPHOGENESIS

95/96-2328 CELLULAR ORGANIZATION, HEREDITY, MUTANTS, GENES, MORPHOGENESIS, CELLULAR CONTINUITY

95/96-1793 CELLULAR PHONES, PHONES, DIGITAL PHONES, PACEMAKERS, FOOD AND DRUG ADMINISTRATION (FDA)

95/96-0208 CELLULAR RESPONSE, CALCIUM IONS, NEUROTRANSMITTER RELEASE, NEURON SIGNALING, CYTOSOLIC CALCIUM, ACTION POTENTIALS

95/96-2439 CELLULOSE, SCLERENCHYMA, MINIMUM WEIGHT PRINCIPLE, WOOD, MATERIALS STRENGTH, TREE STRUCTURE

95/96-1209 CELTICS, GERMANY/4TH CENTURY B.C., GENDER ROLES/ANCIENT TIMES, ARCHEOLOGY, ANTHROPOLOGY, IRON AGE

95/96-0104 CEMETARIES, EMBALMING, HUMAN CORPSES, DEATH, MUMMIFICATIONS, RIGOR MORTIS, DECOMPOSITION

95/96-2013 CEMOPLAF, LATIN AMERICA, BOLIVIA, ECUDACOR, GUATEMALA, MEXICO, PERU, FAMILY PLANNING, APROFAM, FEPADE

95/96-0212 CENOZOIC, PHYLETIC EVOLUTION, ENANTIOMITHINES, PASSERINES, OMITHURINES, EVOLUTION/AVIAN, GRADUALISM, VICARIANCE BIOGEOGRAPHY, BIRDS/EVOLUTION, MESOZOIC

95/96-1753 CENSORSHIP, AUSTRALIA, ECOLOGICAL MANAGEMENT, RESEARCH GRANTS, GOVERNMENTAL CENSORSHIP

95/96-0953 CENTER FOR COASTAL STUDIES, ANIMAL BEHAVIOR, HANDEDNESS, WHALES, MAMMALS, HUMPBACK WHALES, RIGHT HANDEDNESS

95/96-2275 CENTERS FOR DISEASE CONTROL, TRYPANOSOMA CRUZI, TRANSFUSIONS, INFECTIOUS DISEASES, TESTING STRATEGIES, BLOOD SAFETY, HEPATITIS

95/96-2557 CENTERS FOR DISEASE CONTROL (CDC), DISEASE TRANSMISSION, NEEDLE-STICK INJURIES, PUBLIC HEALTH, HEALTH-CARE WORKERS, HUMAN IMMUNODEFICIENCY VIRUS (HIV), BLOOD EXPOSURE, ZIDOVUDINE (ZDV)

95/96-1672 CENTERS FOR DISEASE CONTROL (CDC), EPIDEMIOLOGY, INSECT-BORNE DISEASES, NICARAGUA, DISEASE OUTBREAKS, WORLD HEALTH ORGANIZATION (WHO), NEW DISEASES, EMERGING DISEASES

95/96-1805 CENTERS FOR DISEASE CONTROL (CDC), NATIONAL HEALTH OBJECTIVES, ELDERLY, INACTIVITY, EXCERCISE, GERIATRICS, PHYSICAL ACTIVITY, BEHAVIORAL RISK FACTOR SURVEILLANCE

Keyword Index

95/96-2025 CENTERS FOR DISEASE CONTROL (CDC), NATIONAL INSTITUTES OF HEALTH (NIH), INFORMED CONSENT, RESEARCH GUIDELINES, PATIENT'S RIGHTS, GENETIC RESEARCH, TISSUE SAMPLES, ETHICS

95/96-1970 CENTERS FOR DISEASE CONTROL (CDC), PNEUMONIC PLAGUE, EBOLA VIRUS, AMERICAN SOCIETY FOR MICROBIOLOGY, MALARIA, TUBERCULOSIS, VANCOMYCIN, PLASMIDS, ENTEROCOCCI, STAPHYLOCOCCUS AUREUS, BACTERIA, FEDERATION OF AMERICAN SCIENTISTS

95/96-1659 CENTERS FOR DISEASE CONTROL (CDC), POLIO, SOUTH EAST ASIA REGION (SEAR), WORLD HEALTH ORGANIZATION (WHO), NATIONAL IMMUNIZATION DAY (NID), ERADICATION STRATEGIES

95/96-0754 CENTERS FOR DISEASE CONTROL (CDC), SKIN RASHES, CHICKENPOX, VARICELLA RASH, ZOVIRAX, ACYCLOVIR, VARICELLA ZOSTER IMMUNE GLOBULIN

95/96-1384 CENTERS FOR DISEASE CONTROL (CDC), WORLD HEALTH ORGANIZATION (WHO), EARLY WARNING SYSTEM, PUBLIC HEALTH, INFECTIOUS DISEASES

95/96-2541 CENTERS FOR DISEASE CONTROL STUDY, NUTRITION, BODY MASS, WEIGHT LOSS, ELDERLY MORTALITY, OBESITY

95/96-1652 CENTERS-DISEASE CONTROL & PREVENTION, LIVE VACCINATIONS, IMMUNE DEFICIENCIES, VACCINES, PUBLIC HEALTH, POLIO VACCINATIONS

95/96-2553 CENTRAL NERVOUS SYSTEM, BRAIN DISEASES, NEURODEGENERATIVE DISEASES, IMMUNOLOGY, MICROGLIA, NEURONS

95/96-1730 CENTRAL NERVOUS SYSTEM, HUNTINGTON'S DISEASE, NEURODEGENERATIVE DISORDERS, BRAIN DISEASES, POLYGLUTAMINES, CEREBELLAR ATAXIA

95/96-2351 CENTRAL NERVOUS SYSTEM, MOTOR FUNCTION, REGENERATION, NEURITE GROWTH INHIBITORS, SPINAL CORD INJURIES

95/96-0501 CENTRAL NERVOUS SYSTEM (CNS), SPINAL CORD INJURY, MYELINED AXON SHEATH, SODIUM CHANNELS, GLIAL BRAIN CELLS, NODES OF RANVIER, POTASSIUM CHANNELS, MULTIPLE SCLEROSIS (MS)

95/96-1346 CENTRAL NERVOUS SYSTEM DISORDERS, DIETARY FATS, FATTY ACIDS, MULTIPLE SCLEROSIS, NUTRITION, LATITUDE

95/96-1187 CENTRAL NERVOUS SYSTEM DISORDERS, ENVIRONMENTAL POLLUTION, JAPAN, GOVERNMENT POLICY, MERCURY POISONING, MINAMATA DISEASE, NEUROTOXINS, INDUSTRIAL WASTE DISPOSAL

95/96-2514 CENTRAL NERVOUS SYSTEM DISORDERS, PARALYSIS, PHYSIOTHERAPY, CEREBRAL PALSY, PERINATAL BRAIN DAMAGE, MOTOR DISORDERS, PERCEPTUAL DISORDERS, REHABILITATION

95/96-0272 CENTRALIZATION/URBAN STRUCTURE, CIVILIZATIONS/URBAN, MASHKAN-SHAPIR, ARCHAEOLOGY, ANCIENT CITIES, URBAN SOCIOLOGY

95/96-2036 CENTROMERES, CELL BIOLOGY, MOLECULAR GENETICS, KINETOCHORES, NUCLEOLUS ORGANIZER REGIONS (NOR), CHROMOSOMES

95/96-0813 CENTROSAURINES, HORNS/DINOSAURS, BONE STRUCTURE/DINOSAURS, DINOSAUR EVOLUTION, FOSSILS, BONE BEDS/DINOSAURS, EINIOSAURUS, ACHELOUSAURUS

95/96-0966 CEPHALOPODA, CHROMATOPHORES, MOLLUSK FAMILY, REPRODUCTION/MOLLUSK, SEPIA APAMA, CUTTLEFISH/GIANT

95/96-2735 CEPHALOPODS, MARINE MOLLUSCS, INVERTEBRATES, NEUROBIOLOGY, NEURAL FUNCTION, ANIMAL BEHAVIOR

95/96-1903 CEPHALOPODS, SQUID, SENSORY RECEPTOR SYSTEM, GIANT SQUID, DEEP-SEA ANIMALS, ARCHITEUTHIS

95/96-2118 CERATITIS CAPITATA, STERILE INSECT TECHNIQUE (SIT), GENETIC MUTATIONS, DROSOPHILA RESEARCH, TRANSFORMATION ELEMENTS, INSECT TRANSFORMATION, MEDITERRANEAN FRUIT FLY, MEDFLY

95/96-1567 CERCAL SYSTEMS, MECHANOSENSORY NEURONS, SENSORY SYSTEMS, INSECTS, CRICKETS, AIR CURRENT DETECTION, CERCI

95/96-1567 CERCI, CERCAL SYSTEMS, MECHANOSENSORY NEURONS, SENSORY SYSTEMS, INSECTS, CRICKETS, AIR CURRENT DETECTION

95/96-1730 CEREBELLAR ATAXIA, CENTRAL NERVOUS SYSTEM, HUNTINGTON'S DISEASE, NEURODEGENERATIVE DISORDERS, BRAIN DISEASES, POLYGLUTAMINES

95/96-0720 CEREBELLUM, MOTOR CORTEX, TRANSCRANIAL MAGNETIC STIMULATION, MAGNETIC STIMULATION, NERVOUS SYSTEM, BRAIN, INSTITUTE OF NEUROLOGY

95/96-1944 CEREBRAL CORTEX, BASAL GANGLIA, DRUG THERAPY, BEHAVIOR THERAPY, THERAPY, OBESSIVE COMPULSIVE DISORDERS (OCD), ANXIETY, CONTROL, STRESS

95/96-0890 CEREBRAL FUNCTIONS/AGING, MEMORY/AGING, RECOGNITION/AGING, POSITRON EMISSION TOMOGRAPHY (PET), AGING/MEMORY IMPAIRMENT, CEREBRUM/AGING, ENCODING/BRAIN FUNCTION

95/96-1021 CEREBRAL HEMISPHERES, LANGUAGE SKILLS, BRAIN, NEUROBEHAVIOR, EMOTIONS/GENDER-BASED, COGNITIVE FUNCTIONS

95/96-0209 CEREBRAL MALFUNCTIONING, FETAL ROOTS, PRENATAL DISTURBANCE/PREFRONTAL COR., PSYCHIATRY, SCHIZOPHRENIA, CELL CONNECTIONS, GAMMA-AMINOBUTYRIC ACID (GABA), MESSENGER RNA, PREFRONTAL CORTEX

95/96-2514 CEREBRAL PALSY, PERINATAL BRAIN DAMAGE, MOTOR DISORDERS, PERCEPTUAL DISORDERS, REHABILITATION, CENTRAL NERVOUS SYSTEM DISORDERS, PARALYSIS, PHYSIOTHERAPY

95/96-0410 CEREBRAL PARIETAL HYPOMETABOLISM, LEFT-RIGHT ASYMMETRY, DEMENTIA, FAMILIAL DISEASES, ALZHEIMER'S DISEASE, APOLIPOPROTEIN E TYPE 4 ALLELE

95/96-0699 CEREBROSPINAL FLUID (CSF), ALZHEIMER'S/DIAGNOSIS, AMYLOID PRECURSOR PROTEIN (APP), BRAIN DISEASES, ALPHA-SAPP, HEALTH CARE/ALZHEIMER'S , DEMENTIA/DIAGNOSIS

95/96-1599 CEREBROVASCULAR DISEASES, HUMAN INTEFERON-BETA, HUMAN IMMUNODEFICIENCY VIRUS (HIV), NEUROLOGY, CAROTID ARTERY STENOSIS, STROKE, BETASERON, MULTIPLE SCLEROSIS, NEUROSYPHILIS

95/96-0890 CEREBRUM/AGING, ENCODING/BRAIN FUNCTION, CEREBRAL FUNCTIONS/AGING, MEMORY/AGING, RECOGNITION/AGING, POSITRON EMISSION TOMOGRAPHY (PET), AGING/MEMORY IMPAIRMENT

95/96-0276 CERTIFICATION/ORGANIC FOODS, ORGANIC FOODS, NUTRITION, LABELING, PESTICIDES, HERBICIDES

95/96-0103 CERVIC NEOPLASM, VAGINAL SMEARS, SENSITIVITY STUDIES, SPECIFICITY STUDIES, PAP SMEARS, GYNECOLOGY, PAPANICOLAOU (PAP) TEST

95/96-2565 CERVICAL CANCER, DYSPLASIA, CRYOTHERAPY, LASER THERAPY, CELL ABNORMALITIES, HUMAN PAPILLOMAVIRUS (HPV), PAP SMEARS

95/96-1697 CERVICAL CANCER, PAP SMEARS, CONTRACEPTIVE SIDE EFFECTS, DEPOT MEDOXYPROGESTERONE ACETATE, INJECTABLE CONTRACEPTIVES, CARCINOMA IN SITU, CELL ABNORMALITIES

95/96-0478 CERVICAL CANCER, PAP SMEARS, DIAGNOSTIC TESTS, CANCER SCREENING, PUBLIC HEALTH POLICY

95/96-0741 CERVICAL CANCER, PAPILLOMA VIRUS (HPV), POLYMERASE CHAIN REACTION, SEXUALLY TRANSMITTED DISEASES, VIRAL DNA, CANCERS

95/96-0383 CERVICAL CANCER, VACCINES/CERVICAL CANCER, EPITHELIAL CELLS/CERVIX, CANCER/HPV, HUMAN PAPILLOMA VIRUS (HPV)

95/96-1601 CESAREAN BIRTHS, PREGNANCY, MEDICAL CARE, MALPRACTICE INSURANCE, CLAIMS, ULTRASONOGRAPHY, OBSTETRICS

95/96-1588 CETACEANS, ANIMAL BEHAVIOR, SOCIAL ORGANIZATION, WHALES, HUNTING, PILOT WHALES, FAEROE ISLANDS, DRIVE FISHING, STRANDINGS, GRIND, ABORIGINAL HUNTS

95/96-0363 CETACEANS, MINKE WHALES, ANIMAL PROTECTION, WHALING, NORWAY/COMMERCIAL WHALING, INT'L WHALING COMMISSION (IWC), COMMERCIAL WHALING, JAPANESE WHALING

95/96-1252 CETACEANS, SOCIAL STRUCTURE, COMMUNICATION, MARINE MAMMALS, DOLPHIN-HUMAN INTERACTION, ANIMAL BEHAVIOR, DELPHINIDA

95/96-0142 CHAGAS DISEASE, GENETIC MAPPING, PARASITES/BRAZIL, MOLECULAR BIOLOGY, GENOME, BRAZIL/PARASITES, TRYPANOSOMA CRUZI

95/96-1649 CHAGAS DISEASE, PUBLIC HEALTH, IMMIGRANT-RELATED HEALTH PROBLEMS, DISEASE TRANSMISSION, INFECTIOUS DISEASES, TUBERCULOSIS (TB)

95/96-1674 CHALMYDIA, GONORRHEA, POPULATION STUDIES, SEXUALLY TRANSMITTED DISEASES (STDS), SELF-REPORTING TENDENCIES, RISK BEHAVIOR

95/96-0358 CHAMELEONS, EYES, LIZARDS, LENSES, RETINA, FOCUSING, ACCOMODATION

95/96-2061 CHANNELS, POLLUTION RUNOFF, EVAPOTRANSPIRATION, CONSERVATION, WETLANDS, EVERGLADES NATIONAL PARK, HYDROPERIODS, LEVEES

95/96-0305 CHANTARELLE MUSHROOMS, PLANTS/MUSHROOMS, VEGETABLES, MUSHROOMS, AGARICUS BISPORUS, SHIITAKE MUSHROOMS, HYDRAZINES, ENOKI MUSHROOMS

95/96-2576 CHAPERONIN-10, T CELLS, GROES, ESCHERICHIA COLI, HEAT SHOCK PROETINS, LEPROSY, CRYSTAL STRUCTURE, MYCOBACTERIA LEPRAE, PROTEINS

95/96-0884 CHARGE-COUPLED DEVICE (CCD), BREAST CANCER, X-RAYS/MAMMOGRAPHY, MAMMOGRAPHY, RADIOLOGY

95/96-1890 CHARISMA, SPECIES PROTECTION, WILDLIFE MANAGEMENT, PUBLIC PERCEPTIONS, COLOR, SIZE, PHYSICAL CHARACTERISTICS, ANIMAL ATTRACTIVENESS

95/96-0982 CHARYBDOTOXIN, CARBONIC ANHYDRASE, PARKINSON'S DISEASE, PROTEINS, SCORPION STING, TOXINS

95/96-2662 CHATTANOOGA/TENNESSEE, AIR QUALITY, ENVIRONMENTAL PROTECTION, SUSTAINABLE DEVELOPMENT, POLLUTION CONTROL, GLOBAL ENVIRONMENTAL ISSUES

95/96-0268 CHAUVET CAVE, SOLUTREAN PERIOD, PALEOLITHIC MAN, CAVE ART, RADIOCARBON ANALYSIS, FRANCE/CAVES, EVOLUTION/HUMAN, ARCHEOLOGY

95/96-1571 CHEATER SPECIES, PLANT POLLINATION, YUCCA MOTHS, YUCCA PLANTS, MUTUALISM, EVOLUTIONARY DEAD ENDS

95/96-0440 CHEESE, REFRIGERATION, ENCEPHALITIC DISEASES, BACTERIA, LISTERIA, PASTEURIZATION

95/96-0339 CHEETAHS, AFRICA, CARNIVORES, GENETICS, ENDANGERED SPECIES, BREEDING

95/96-2045 CHELATION THERAPY, ARSINE, BASE METAL INDUSTRIES, INDUSTRIAL SAFETY, OCCUPATIONAL INJURIES, BUREAU OF LABOR STATISTICS, TOXIC GASES, ARSENIC COMPOUND

95/96-1257 CHEMELA BIOLOGICAL STATION, CARNIVORE ECOLOGY, TROPICAL FOREST ANIMALS, OCELOTS, ANIMAL BEHAVIOR, MEXICAN CARNIVORES

95/96-0955 CHEMICAL ALARMS, MINNOWS, PREDATORS, PIKE/FEEDING HABITS, ALARM SYSTEMS/ANIMALS, OCEANOGRAPHY

95/96-1186 CHEMICAL ANALYSIS, PHYSICS, TERAHERTZ RAYS (T RAYS), IMAGING TECHNIQUES, T RAY IMAGING

95/96-2458 CHEMICAL BANS, INTEGRATED PEST MANAGEMENT, PESTICIDES, PRESCRIPTIVE FARMING, AGRICULTURAL RESEARCH, FARMING, ENVIRONMENTAL HAZARDS

95/96-0873 CHEMICAL CATASTROPHES, METHYL ISOCYANATE, TOXICOLOGY, INDUSTRIAL CHEMICALS, TOXIC SUBSTANCE CONTROL ACT, UNION CARBIDE, INDIA/BHOPAL

95/96-0370 CHEMICAL CUES/SNAKES, ANIMAL BEHAVIOR, REPTILES, SNAKES, FORKED TONGUES, VOMERONASAL ORGANS, PHEROMONE TRIALS, TONGUE FLICKING

95/96-0878 CHEMICAL DEGRADATION, SOIL CONTAMINATION, CONTAMINATION/CHEMICAL, BIOREMEDIATION, TOXIC WASTE REMOVAL, POLLUTION/TOXIC, MICROBIOLOGY

95/96-2429 CHEMICAL DRUGS, DRUG ABUSE, MEDICATIONS, DRUGS, PHARMACOLOGY

95/96-2611 CHEMICAL EXPOSURE, LABOR LAWS, MEXICO, VENTILATION, INDUSTRIAL SAFETY, HEALTH RISKS, OCCUPATIONAL HEALTH & SAFETY

95/96-1096 CHEMICAL EXPOSURE/DIOXINS, TOXICITY/CHEMICAL EXPOSURE, RISK ASSESSMENT, DIOXINS, PUBLIC HEALTH POLICY, CARCINOGENS, POLLUTION CONTROL

95/96-1539 CHEMICAL FERTILIZERS, PLANT BREEDING, AGRICULTURE, CROP DIVERSITY, DISEASE CONTROL, PESTICIDES, FARMING, AGRICULTURAL REGULATIONS

95/96-1226 CHEMICAL FERTILIZERS, POLLUTION, PHOSPHORUS, AGRICULTURAL RUNOFF, RAINFALL EXPERIMENTS, CONSERVATION TILLAGE, NO-TILL SYSTEM, WATER QUALITY

95/96-1004 CHEMICAL IMBALANCE, HORMONES, CHOCOLATE, NUTRITION, DIET, CRAVINGS, FOOD ADDICTIONS

95/96-0836 CHEMICAL MESSENGER INTERFERON, T HELPER CELLS, INTERFERON, SIGNAL TRANSDUCING FACTORS (STFs), IMMUNOLOGY

95/96-1303 CHEMICAL PEELS, DERMABRASION, DERMATOLOGY, LASERS, COLLAGEN, COSMETIC SURGERY, SKIN RESURFACING, SCARRING

95/96-0345 CHEMICAL PESTICIDES, PARASITES, NEMATODES, LADYBIRD BEETLE, CROPS, PATHOGENS, INSECTS, PEST CONTROL/NATURAL

95/96-2388 CHEMICAL POLLUTANTS, PESTICIDES, ORGANIC PESTICIDES, INTERNATIONAL COOPERATION, PERSISTENT ORGANIC POLLUTANTS (POPS), POLLUTION CONTROL, DDT, POLYCHLORINATED BIPHENYLS (PCBS), DIOXIN

95/96-1468 CHEMICAL POLLUTANTS, SOIL, METHYL BROMIDE, OZONE DEPLETION, STRATOSPHERE

95/96-2017 CHEMICAL REACTIONS, HUMAN IMMUNODEFICIENCY VIRUS (HIV), SUPERANTIBODIES, ANTIBODIES, VIRAL PROTEINS, ORGANIC COMPOUNDS

95/96-0330 CHEMICAL RESPONSES/PLANTS, MEMORY/PLANTS, ELECTRICAL RESPONSES/PLANTS, PLANT BEHAVIOR, DEFENSE MECHANISMS

95/96-0024 CHEMICAL STRUCTURE/BREVETOXIN B, POLLUTION, SHELLFISH, PUBLIC SAFETY, RED TIDES, ALGAE/RED, BREVETOXIN B, GYMNODIUM BREVE

95/96-0862 CHEMICAL WASTE, TEXAS, SUPERFUND, BIOREMEDIATION, WASTE DISPOSAL, MICROBES, TOXIC WASTE

95/96-1787 CHEMICAL WEAPONS, SARIN, NERVE GAS, TOKYO SUBWAY BOMBING, ACETYLCHOLINE, CHOLINESTERASE

95/96-0747 CHEMICAL/BIOLOGICAL DEFENSE, VACCINES, PLAGUE, YERSINIA PESTIS, SALMONELLA TYPHIMURIUM

95/96-1843 CHEMICALS, ENVIRONMENT, SOIL, SUSTAINABLE AGRICULTURE, FARMING, PESTICIDES, FERTILIZERS

95/96-1973 CHEMOKINES, RNA TRANSCRIPTION INHIBITION, HIV-SUPPRESSOR FACTORS, HUMAN IMMUNODEFICIENCY VIRUS (HIV), ACQUIRED IMMUNODEFICIENCY SYNDROME, AIDS, CD8 WHITE BLOOD CELLS

95/96-0243 CHEMOSYNTHETIC COMMUNITIES, DEEP-SEA PETROLEUM SEEPS, MARINE BIOLOGY, MINERALS MANAGEMENT SERVICE, PETROLEUM SEEDS, OIL DRILLING, OCEAN DRILLING, DRILLING OPERATIONS/SEA-FLOOR

Keyword Index

95/96-2052 CHEMOTAXIS, RESPIRATORY DISEASES, GRAIN DUSTS, NEUTROPHILS, ENDOTOXINS, PULMONARY INFLAMMATION, HANKS BALANCED SALT SOLUTION (HBSS), SORGHUM GLUME, BRONCHITIS, OCCUPATIONAL HEALTH

95/96-0716 CHEMOTHERAPY, BLOOD, TRANSPLANTS/BONE MARROW, CANCER, BONE MARROW TRANSPLANTS, BREAST CANCER

95/96-0111 CHEMOTHERAPY, CYCLOPHOSPHAMIDE, METHOTREXATE, FLUOROURACIL, BREAST CANCER, CANCER, DOXORUBICIN REGIMENS, CMF REGIMENS

95/96-2332 CHEMOTHERAPY, DNA, RNA, CANCER TREATMENT, PROTEIN BCL-2, ANTICODE, BONE MARROW TRANSPLANTS

95/96-1922 CHEMOTHERAPY, PARKINSON'S DISEASE, LEVODOPA THERAPY, METOCLOPRAMIDE HYDROCHLORIDE, GASTROESOPHAGEAL REFLUX, MEDICAID ENROLLEES, DIABETIC GASTROPARESIS

95/96-1620 CHEMOTHERAPY, PATHOLOGY, BONE MARROW BIOPSY, PROTEIN KINASES, ELASTIN RECEPTORS, CANCER, ONCOLOGY, MICROMETASTASIS, METASTASES, TUMORS

95/96-0435 CHEMOTHERAPY, PULMONARY TUBERCULOSIS, HUMAN IMMUNODEFICIENCY VIRUS (HIV), ZAIRE, RIFAMPIN, ISONIAZID, PYRAZINAMIDE, ETHAMBUTOL

95/96-1642 CHEMOTHERAPY, RADIATION, THERAPY, TUMORS, LARYNGECTOMY, CANCER, ONCOLOGY, ESOPHAGUS, HYPOPHARYNX

95/96-2205 CHEMOTHERAPY, TESTICULAR CANCER, SEMINOMAS, NONSEMINOMAS, TUMORS, CANCER SURVIVAL RATES

95/96-0050 CHENIER, CATTLE GRAZING, BITTER CRESS PLANTS, BUTTERFLIES, ANTHOCHARIS MIDEA, FALCATE ORANGETIP BUTTERFLY

95/96-2366 CHERNOBYL, NUCLEAR ACCIDENTS, WORLD HEALTH ORGANIZATION (WHO), THYROID CANCER, RUSSIA, RADIOACTIVE AGENTS, CANCER, IODINE 131

95/96-2371 CHERNOBYL, NUCLEAR DISASTERS, CHILDREN, RADIATION, PUBLIC HEALTH, THYROID CANCER, MENTAL RETARDATION, STRESS

95/96-1454 CHERNOBYL, NUCLEAR REACTORS, RADIOACTIVE LEAKS, KOZLODUY, IPSN, GRS, MODEL 230, BULGARIA

95/96-2354 CHERNOBYL, RADIOACTIVE IODINE, THYROID CANCER, NUCLEAR REACTORS, CANCER, IODINE-131

95/96-0852 CHERNOBYL, VOLES, DNA MUTATIONS, GENETICS, NUCLEAR RADIATION, HOT ZONE

95/96-0951 CHESAPEAKE BAY, CRABBING, COMMERCIAL CRABBING, CRUSTACEANS, BLUE CRABS/DECLINE, OVERFISHING

95/96-0968 CHESAPEAKE BAY, PUGET SOUND, ALGAE, NATIONAL SHELLFISH SANITATION PROG., WATER QUALITY, COLIFORM BACTERIA, POLLUTION/WATER, OYSTER HARVESTING, SHELLFISH

95/96-0228 CHESTER/PENNSYLVANIA, ENVIRONMENTAL POLLUTION, SEWAGE-TREATMENT PLANTS, INCINERATORS, CANCER RISKS, HAZARDOUS DUMP LOCATIONS, RACISM/ENVIRONMENTAL

95/96-1531 CHEVRON OIL COMPANY, SAN FRANCISCO BAY, WETLANDS, DIMETHYL SELENIDE, VOLATILIZATION, POLLUTANTS, SELENIUM

95/96-0814 CHEWING STRATEGIES, ORNITHOPODS, ANISOGNATHY, ANGIOSPERMS, PLEUROKINESIS, PLANT-EATING DINOSAURS

95/96-0710 CHICAGO/ILLINOIS, HEAT RELATED DEATHS, BODY TEMPERATURE, HEAT STROKE, HYPERTHERMIA

95/96-2733 CHICKADEES, TITS, NUTHATCHES, TREECREEPERS, ORNITHOLOGY, FIELD GUIDES, BIRDS

95/96-1132 CHICKEN NODAL-RELATED 1 (cNR-1), ACTIVIN RECEPTOR IIa (cAct-RIIa), GENETICS, PROTEINS, ASYMMETRY, EMBRYO DEVELOPMENT, SONIC HEDGEHOG (Shh)

95/96-0753 CHICKENPOX, IMMUNIZATIONS, SHINGLES, VIRUSES, LIVE VACCINES, CHILDHOOD DISEASES, VARIVAX

95/96-0754 CHICKENPOX, VARICELLA RASH, ZOVIRAX, ACYCLOVIR, VARICELLA ZOSTER IMMUNE GLOBULIN, CENTERS FOR DISEASE CONTROL (CDC), SKIN RASHES

95/96-0752 CHICKENPOX, VARIVAX, MERCK & CO., VARICELLA VIRUS, LIVE VACCINES, CONTAGIOUS DISEASES/CHICKENPOX

95/96-1651 CHICKENPOX VACCINE, RUBELLA, POLIO, CHILDHOOD DISEASES, VACCINATIONS, VACCINE DEVELOPMENT

95/96-2166 CHICKENS, BIRDS, DNA, INTRONS, FLIGHT

95/96-0052 CHICKENS, SHORE-BIRD MIGRATIONS, DISEASE TRANSMISSION, ANIMAL DISEASES, MEXICO, POULTRY DISEASES, AVIAN INFLUENZA A

95/96-2723 CHILD ABUSE, CORTISOLS, STRESS, PSYCHOLOGY, BRAIN, HIPPOCAMPUS, POST TRAUMATIC STRESS DISORDER, DISSOCIATION

95/96-0570 CHILD ABUSE, PHYSICAL ABUSE, SEXUAL ABUSE, EMOTIONAL ABUSE, NEGLECT, ABUSE

95/96-0172 CHILD BEARING, CANCER/OVARIAN, OVARIAN CANCER, ORAL CONTRACEPTIVES, HYSTERECTOMY, PROTECTIVE FACTORS/OVARIAN CANCER, PARITY

95/96-0773 CHILD BEHAVIOR, INTELLIGENCE/CHILDREN, PRENATAL DRUG EXPOSURE, DRUG ABUSE

95/96-1739 CHILD BIRTH, PROLACTIN, OXYTOCIN, ESTROGEN, PROGESTERONE, RATS, PHSIOLOGICAL CHANGES, PREGNANCY, MATERNAL BEHAVIOR, STEROID HORMONES, WOMEN

95/96-1326 CHILD CARE, INFANTS, DEPRESSION, ATTACHMENT, NURSING, SELF-ESTEEM

95/96-1682 CHILD DEVELOPMENT, CHILDCARE, PEDIATRICS, ETHNOPEDIATRICS, CULTURAL ANTHROPOLOGY, APNEAS

95/96-2313 CHILD LABOR LAWS, WORK ENVIRONMENT, NIOSH, WORKPLACE HAZARDS, ADOLECENTS, INJURIES, FATAL INJURIES, OCCUPATIONAL SAFETY

95/96-1961 CHILD MORBIDITY, CHILDHOOD DISEASES, DATA SYSTEMS, VACCINATIONS, IMMUNIZATION REGISTRIES

95/96-1018 CHILD PSYCHOLOGY, COGNITION, HUMAN BEHAVIOR, PSYCHOLOGY, MEMORY

95/96-1939 CHILD PSYCOLOGY, DEPRESSION SYMPTOMS, CHINESE CHILDREN, SOCIAL MORES, CHILDHOOD DEPRESSION

95/96-1985 CHILD REARING, NAT'L. LONGITUDINAL SURVEY OF YOUTH, PARENTING, UNPLANNED PREGNANCY, FAMILY PLANNING, DEVELOPMENTAL PSYCHOLOGY

95/96-1987 CHILD SAFETY SEATS, AIR BAGS, FEDERAL SAFETY STANDARDS, MOTOR VEHICLE COLLISIONS, CAR SEATS, AUTOMOBILE INJURIES

95/96-2645 CHILD/MOTHER BOND, MOTHER'S BLOOD, CELL PERSISTANCE, FETAL CELLS, AUTOIMMUNE DISORDERS, PREGNANCY, FETAL GENETICS

95/96-2002 CHILDBEARING, FAMILY PLANNING, PREMARITAL BIRTHS, TEENAGE PREGNANCY, MARRIAGE

95/96-1940 CHILDBEARING, INFERTILITY, DEPRESSION, HUMAN BEHAVIOR, PSYCHIATRY, HORMONAL CHANGES

95/96-1959 CHILDBIRTH, MARKOV MODELS, LENTIVIRUSES, MOTHER-TO-CHILD HIV TRANSMISSION, HUMAN IMMUNODEFICIENCY VIRUS (HIV), HIV TRANSMISSION

95/96-2508 CHILDBIRTH, MUSIC THERAPY, NATIONAL ASSOCIATION/MUSIC THERAPY, LEARNING DISABILITIES, AUTISM, CANCER REHABILITATION

95/96-1026 CHILDBIRTH, POVERTY/HEALTH CARE, WOMEN'S HEALTH, WORLD HEALTH ORGANIZATION (WHO), GENDER STUDIES, HORMONES, REPRODUCTION

95/96-1098 CHILDBIRTH/SAFETY, HEALTH CARE, PUBLIC HEALTH, MATERNAL COMPLICATIONS, REPRODUCTION, PREGNANCY COMPLICATIONS

95/96-1682 CHILDCARE, PEDIATRICS, ETHNOPEDIATRICS, CULTURAL ANTHROPOLOGY, APNEAS, CHILD DEVELOPMENT

95/96-0162 CHILDHOOD, SEXUAL ABUSE, EATING DISORDERS, ANOREXIA NERVOSA, BULIMIA, MENTAL HEALTH

95/96-0265 CHILDHOOD ASTHMA, EMERGENCY HOSPITAL VISITS, PEDIATRICS, OZONE, MEXICO CITY, ASTHMA/CHILDHOOD, AIR POLLUTION

95/96-2585 CHILDHOOD BLINDNESS, BLINDNESS, NUTRITIONAL BLINDNESS, VITAMIN A DEFICIENCY, KERATOMALACIA, CORNEAL SOFTENING, XEROPHTHALMIA, PUBLIC HEALTH

95/96-2512 CHILDHOOD BLINDNESS, PUBLIC HEALTH, BLINDNESS, RUBELLA, PREVENTIVE MEDICINE, CONGENITAL RUBELLA INFECTION, VITAMIN A DEFICIENCY, GONORRHEA

95/96-1939 CHILDHOOD DEPRESSION, CHILD PSYCOLOGY, DEPRESSION SYMPTOMS, CHINESE CHILDREN, SOCIAL MORES

95/96-0752 CHILDHOOD DISEASES, CHICKENPOX, VARIVAX, MERCK & CO., VARICELLA VIRUS, LIVE VACCINES, CONTAGIOUS DISEASES/CHICKENPOX

95/96-1961 CHILDHOOD DISEASES, DATA SYSTEMS, VACCINATIONS, IMMUNIZATION REGISTRIES, CHILD MORBIDITY

95/96-0137 CHILDHOOD DISEASES, IMMUNIZATION PROGRAMS, ANTIBIOTICS, VACCINATIONS, INFECTIOUS DISEASES, HEALTH CARE, HOMELESSNESS

95/96-1127 CHILDHOOD DISEASES, NEURODEGENERATIVE DISORDERS, GENETICS, BRAIN DISORDERS, BLINDNESS, BATTEN DISEASE

95/96-1983 CHILDHOOD DISEASES, ORAL HEALTH, PEDIATRICS, DENTAL CARIES, TEETH, CAVITIES

95/96-2280 CHILDHOOD DISEASES, REFRIGERATION, COLD CHAIN, PUBLIC HEALTH, VACCINE DEVELOPMENT, POLIO

95/96-1651 CHILDHOOD DISEASES, VACCINATIONS, VACCINE DEVELOPMENT, CHICKENPOX VACCINE, RUBELLA, POLIO

95/96-0753 CHILDHOOD DISEASES, VARIVAX, CHICKENPOX, IMMUNIZATIONS, SHINGLES, VIRUSES, LIVE VACCINES

95/96-1687 CHILDHOOD DISEASES, WORLD HEALTH ORGANIZATION (WHO), VACCINES, IMMMUNIZATIONS, MEASLES, DIPHTHERIA-POLIO-TETANUS (DPT), DISEASE PREVENTION

95/96-0497 CHILDHOOD ENERGY BALANCE, ADULT HEIGHT, CHILDHOOD NUTRITION, BREAST CANCER, BREAST CANCER RISKS

95/96-0577 CHILDHOOD HEALTH, INFANT MORTALITY, EDUCATION, LITERACY CAMPAIGNS, MATERNAL ILLITERACY, NICARAGUA/INFANT MORTALITY

95/96-2389 CHILDHOOD ILLNESS, STARBRIGHT WORLD NETWORK, HOSPITALS, MULTIMEDIA NETWORK, VIRTUAL WORLDS

95/96-1319 CHILDHOOD LEUKEMIA, ACUTE LYMPHOBLASTIC LEUKEMIA, GENETIC DEFECTS, BONE MARROW TRANSPLANTS, LEUKEMIA, ONCOLOGY

95/96-1016 CHILDHOOD MEMORY, PEDIATRIC PSYCHOLOGY, THOUGHT PROCESS/CHILDREN, SYMBOLIC THINKING, PRE-SCHOOLERS/THOUGHT PROCESSES

95/96-0497 CHILDHOOD NUTRITION, BREAST CANCER, BREAST CANCER RISKS, CHILDHOOD ENERGY BALANCE, ADULT HEIGHT

95/96-2401 CHILDREN, ADOPTION, PARENTS, BIOLOGICAL PARENTS, INFANT ADOPTION

95/96-2274 CHILDREN, BACTERIAL MENINGITIS, HAEMOPHILUS INFLUENZAE TYPE B, DISEASE SURVEILLANCE SYSTEMS, MENINGITIS, VACCINATION PROGRAMS, INFANTS

95/96-2586 CHILDREN, BLINDNESS, CLEANLINESS, TRACHOMA, EYE INFECTIONS, CHLAMYDIA TRACHOMATIS

95/96-2278 CHILDREN, DIARRHEAL DISEASE, INFANT MORTALITY, ROTAVIRUS, ELECTROLYTE DISORDERS, REHYDRATION, HEALTH CARE

95/96-2244 CHILDREN, DYSFUNCTIONAL FAMILIES, ABUSE, PRESCHOOL DEVELOPMENT, LEARNING, SCHOOL, EDUCATION

95/96-0427 CHILDREN, EAR INFECTIONS, OTITIS MEDIA EFFUSION, EARS, LANGUAGE DEVELOPMENT, OTITIS MEDIA

95/96-1982 CHILDREN, ENDOSCOPY, CONSUMER PRODUCTS SAFETY COMMISSION, HOUSEHOLD SAFETY, BALLOONS, CHOKING, ASPHYXIATION

95/96-2008 CHILDREN, HEARING, DEAFNESS, NOISE LEVELS, TOYS, WARNING LABELS

95/96-0439 CHILDREN, HUMAN IMMUNODEFICIENCY VIRUS (HIV), INFANTS, PCP, PNEUMOCYSTIC CARINII PNEUMONIA (PCP)

95/96-1677 CHILDREN, HYPOGLYCEMIA, BEHAVIOR CHANGES, SUGAR, SUCROSE, HYPERACTIVITY

95/96-1379 CHILDREN, IMMUNIZATIONS, HEALTH CARE/CHILDREN, PRE-SCHOOL CHILDREN/ILLNESS, INSURANCE

95/96-0147 CHILDREN, IMMUNOLOGY, PREGNANCY/HIV, HUMAN IMMUNODEFICIENCY VIRUS (HIV), AIDS, VACCINES

95/96-2690 CHILDREN, LEUKEMIA, ELECTROMAGNETIC FIELDS (EMFS), MAGNETITE, ENVIRONMENTAL HEALTH, CELL DAMAGE, POWER LINES, LOW-FREQUENCY FIELDS

95/96-2696 CHILDREN, MUSIC, PHYSICAL ACTIVITY, LEARNING, SCHOOL CURRICULUM, BRAIN, EDUCATION

95/96-0401 CHILDREN, NUTRITION, OBESITY/CHILDREN, ENERGY EXPENDITURE MEASUREMENTS, EATING HABITS

95/96-2304 CHILDREN, PEDIATRICS, BRAIN CANCER, MAGNETIC FIELDS, WERTHEIMER-LEEPER CLASSIFICATION, ELECTRIC APPLIANCES, CANCER, TUMORS

95/96-2371 CHILDREN, RADIATION, PUBLIC HEALTH, THYROID CANCER, MENTAL RETARDATION, STRESS, CHERNOBYL, NUCLEAR DISASTERS

95/96-1998 CHILDREN, TEETH, DENTAL CARIES, PEDIATRICS, SALIVARY BACTERIA, CAVITIES

95/96-1686 CHILDREN, WORLD HEALTH ORGANIZATION (WHO), UNICEF, ILLNESSES, CLINICAL TREATMENT

95/96-1612 CHILDREN'S HEALTH, IQ, LARYNGOTRACHEOBRONCHITIS, PEDIATRICS, MATERNAL TOBACCO USE, ADOLESCENTS, SMOKING, CROUP, STEROIDS, CIGARETTES

95/96-2593 CHILDREN'S HEIGHT, BIRTH WEIGHT, FETAL GROWTH RETARDATION, MATERNAL SMOKING, SMOKING, ENVIRONMENTAL TOBACCO SMOKE

95/96-2207 CHILDREN'S MEDICATIONS, MEDICATION DOSAGE, SAFETY, PEDIATRIC MEDICATION, OVER-THE-COUNTER DRUGS, MEASURING DEVICES

95/96-0433 CHILDREN/ALLERGIES, MUMPS, RUBELLA, MMR VACCINE, ALLERGIES/CHILDREN, EGGS/ALLERGIC RESPONSE, MEASLES, VACCINES

95/96-0471 CHILDREN/DRUG TESTING, DRUGALERT, PUBLIC HEALTH, DRUG TESTING

95/96-1089 CHILDREN/HEALTH OBJECTIVES, IMMUNIZATIONS, PEDIATRICS, INTERNATIONAL HEALTH POLICY, WORLD SUMMIT FOR CHILDREN, HEALTH GOALS/CHILDREN, DEVELOPING COUNTRIES

95/96-0443 CHILDREN/MALARIA, MORTALITY/MALARIA, MALARIA, AFRICA, RESPIRATORY DISTRESS, IMPAIRED CONSCIOUSNESS

Keyword Index

95/96-0907 CHILE, ENVIRONMENTAL PROTECTION, POLLLUTION, AIR POLLUTION, NATURAL RESOURCES, DEFORESTATION, WATER POLLUTION, NAFTA

95/96-1761 CHILE, FOG, MOISTURE COLLECTION, WATER HARVESTING, WATER SHORTAGES

95/96-0273 CHILE, PREHISTORIC PEOPLE, ANTHROPOLOGY, CHINCHORROS, MUMMIFICATION, ANCIENT LIFESTYLES

95/96-0356 CHILE, REPTILES, PTEROSAURS, FOSSILS, BONES

95/96-0357 CHILECEBUS CARRASCOENSIS, PRIMATES, MONKEYS, FOSSILS, SOUTH AMERICAN MONKEYS

95/96-0284 CHILI PEPPERS, SPICES, CAPSAICIN, HOT FOODS/SPICY, PAIN PERCEPTION, VEGETABLES, CAPSICUM, PEPPERS

95/96-1125 CHIMAERASUCHUS PARADOXUS, CROCODYLIFORM GENUS, CROCODILES, CRETACEOUS PERIOD, FOSSILS/CHINA, JAW MOTIONS/PROAL AND PROPALINAL, EVOLUTIONARY BIOLOGY

95/96-2089 CHIMPANZEES, AFRICA, CAPTIVITY, JANE GOODALL INSTITUTE, ANIMAL PROTECTION, PRIMATES

95/96-0764 CHIMPANZEES, EBOLA VIRUS, AFRICA, MONKEYS, VIRUSES, INFECTIOUS DISEASES, DISEASE TRANSMISSION, FILOVIRUSES

95/96-1247 CHIMPANZEES, GORILLAS, HOMINIDS, ORANGUTANS, GREAT APES, EVOLUTION/APES, TOOL USAGE/PRIMATES, INTELLIGENCE/EVOLUTION

95/96-2729 CHIMPANZEES, IVORY COAST, RAINFORESTS, DISEASE VECTORS, VIRUS ORIGINS, EBOLA VIRUS, AFRICA

95/96-0874 CHIMPANZEES, PAN TROGLODYTES, AFRICA, FOREST PRESERVES, NOUABALE-NDOKI NATIONAL PARK, POACHING, TIMBER INDUSTRY

95/96-2160 CHIMPANZEES, SPEECH, LINGUISTICS, LAUGHTER, MONKEYS

95/96-0962 CHINA, AFRICA, INDONESIA, PANGOLINS, NOCTURNAL ANIMALS, ANIMALS/RARE SPECIES, ARMOR/ANIMALS

95/96-1277 CHINA, CRETACEOUS PERIOD, FOSSILS, CROCODILES, VEGETARIANS

95/96-2138 CHINA, ENVIRONMENTAL PROBLEMS, TERRACE CONSTRUCTION, FARMING, LOESS PLATEAU, SOIL EROSION

95/96-2710 CHINA, FERTILE CRESCENT, MANDARIN CHINESE, CHINESE CULTURE, ASIA, LANGUAGES

95/96-1637 CHINA, FOOD SHORTAGE, FAMINE, RICE, INDUSTRIALIZATION, FARMLANDS, POPULATION CONTROL

95/96-1425 CHINA, FOSSILS, BIRDS, JURASSIC, BEAKED BIRDS, ARCHAEOPTERYX, CONFUCIUSORNIS SANCTUS, FEATHERED BIRDS, AVIAN EVOLUTION

95/96-1727 CHINA, FOSSILS, EVOLUTION, HOMO HABILIS, HOMO ERECTUS, PALEO-ANTHROPOLOGY, LONGGUPO CAVE

95/96-1745 CHINA, FOSSILS, MAMMALS, HOMINIDS, GIGANTOPITHECUS BLACKI, HOMO ERECTUS, AILUROPODA MICROTA, SINOMASTODON, EQUUS YUNNANENSIS, PACHYCROCUTA

95/96-2142 CHINA, GENETIC ENGINEERING, RICE PLANTS, AGROBACTERIUM TUMEFACIENS, GENE INSERTION, PATENTS

95/96-1744 CHINA, PALEOANTHROPOLOGY, HOMO ERECTUS, EVOLUTION, HUMAN EVOLUTION, LONGGUPA CAVE, ASIAN HOMINID EVOLUTION

95/96-2453 CHINA, VASCULAR PLANTS, ANGIOSPERMS, FOSSILS, VESSELS, WATER CONDUCTANCE, PLANT FOSSILS, TRACHEIDS, LATE PERMIAN

95/96-0180 CHINA/REPRODUCTION, DEMOGRAPHICS, SEX RATIO AT BIRTH (SRB), BIRTH STATISTICS/CHINA, MALE BIAS, SELECTIVE ABORTION, FEMALE/MALE RATIO

95/96-0494 CHINA/SEX RATIOS, SEX SELECTION, SEX RATIOS, HUMAN DEMOGRAPHICS, GENE-CULTURE COEVOLUTIONARY THEORY, DUAL-INHERITANCE THEORY

95/96-0273 CHINCHORROS, MUMMIFICATION, ANCIENT LIFESTYLES, CHILE, PREHISTORIC PEOPLE, ANTHROPOLOGY

95/96-1176 CHINESE AGRICULTURE, SOIL EROSION, LAND FERTILITY, CROP ROTATION, TILLAGE, STEPPE LAND, LOESS SOIL, FARMING METHODS

95/96-1939 CHINESE CHILDREN, SOCIAL MORES, CHILDHOOD DEPRESSION, CHILD PSYCOLOGY, DEPRESSION SYMPTOMS

95/96-2710 CHINESE CULTURE, ASIA, LANGUAGES, CHINA, FERTILE CRESCENT, MANDARIN CHINESE

95/96-2695 CHINESE HERBAL MEDICINE (CHM), PHARMACEUTICALS, ARTEMISININ, RANDOM DRUG DESIGN, DRUG DEVELOPMENT, DAIDZIN, ALCOHOL ABUSE, HERBAL MEDICINE

95/96-1666 CHINESE HERBALISTS, WOODWORM PLANT, PLANT EXTRACTS, MALARIA TREATMENT, PLASMODIUM FALCIPARUM, ARTEMISININ, CHLOROQUINE, QUININE, ARTEMISIA ANNUA

95/96-0630 CHINESE MEDICINE, DRUG DEVELOPMENT, HERBAL MEDICINE, MEDICAL RESEARCH, PHARMACEUTICALS, NATIONAL CANCER INSTITUTE, CANCER RESEARCH

95/96-2159 CHINESE MEDICINE, TIGER POPULATIONS, POACHING, ENDANGERED SPECIES, COMPUTER MODELING

95/96-1886 CHINOOK SALMON, ONCORHYNCHUS TSCHAWYTSCHA, CROCODILES, ENDANGERED SPECIES, BLACK-FOOTED FERRETS, MUSTELA NIGRIPES, DESERT TORTOISES, GOPHERUS AGASSIZII, TOOTH CAVE SPIDERS, NEOLEPTONETA MYOPICA, RED-COCKADED WOODPECKER, PICOIDES BOREALIS

95/96-0327 CHIPMUNK CONTROL, ANIMAL PESTS/GARDEN, RODENT CONTROL, GARDENING, PEST CONTROL, RABBIT CONTROL, SQUIRREL CONTROL

95/96-1321 CHIROPRACTORS, PHYSICAL THERAPY, PAIN RELIEVERS, BACK PAIN, ORTHOPEDICS, LOW BACK PAIN

95/96-1035 CHLAMYDIA, SEXUALLY TRANSMITTED DISEASES (STDs), CATHERIZATION, URINARY TRACT INFECTIONS (UTIs), URETHRITIS, CYSTITIS, BLADDER INFECTIONS, ESCHERICHIA COLI

95/96-1057 CHLAMYDIA, SYPHILIS, HUMAN IMMUNODEFICIENCY VIRUS (HIV) , HIV TREATMENT, SEXUALLY TRANSMITTED DISEASES (STDs), ANTIBIOTICS, SEX EDUCATION, CONDOMS, WHITE CELLS, GONORRHEA

95/96-2586 CHLAMYDIA TRACHOMATIS, CHILDREN, BLINDNESS, CLEANLINESS, TRACHOMA, EYE INFECTIONS

95/96-0778 CHLAMYDIA TRACHOMATIS, UREALPLASMA UREALYTICUM, AZITHROMYCIN, DOXYCYCLINE, SEXUALLY TRANSMITTED DISEASES (STDS), NONGONOCOCCAL URETHRITIS, HIV TRANSMISSION

95/96-0546 CHLORINATED HYDROCARBONS, DRINKING WATER, WATER POLLUTION, TERATOGENS, TRIHALOMETHANES, BIRTH DEFECTS

95/96-0997 CHLORINATION, PARASITES, DRINKING WATER SAFETY, WATER CONTAMINATION, CRYPTOSPORIDIUM, WATER-BORNE BACTERIA, INTESTINAL DISEASES

95/96-0299 CHLORINE, ATMOSPHERIC CHEMISTRY, POLAR STRATOSPHERIC CLOUDS, STRATOSPHERE, OZONE HOLE, ARCTIC, ANTARCTICA, DENITRIFICATION

95/96-1080 CHLORINE, DRINKING WATER, WATER-BORNE BACTERIA, CANCER, WATER DISINFECTION

95/96-0300 CHLORINE, GREENHOUSE EFFECT, METHANE GAS, CLOUD FORMATION, ARCTIC, TEMPERATURE/LIGHT INTERACTION, ULTRAVIOLET RADIATION, OZONE DESTRUCTION, STRATOSPHERE

95/96-0840 CHLORINE, SAFE DRINKING WATER ACT, WATER QUALITY, DRINKING WATER, TAP WATER, PATHOGENS, LEAD, ARSENIC

95/96-1525 CHLOROBENZOATE DEGRADATION, SOIL BACTERIA, MICROBIAL ECOLOGY, BIOREMEDIATION, BACTERIA, PSEUDOMONAS

95/96-2374 CHLOROFLUOROCARBONS, MONTREAL PROTOCOL, ULTRAVIOLET RAYS, OZONE, STRATOSPHERE, HALONS

95/96-2732 CHLOROFLUOROCARBONS, SQUAMOUS CELL CARCINOMAS, BASAL CELL CARCINOMAS, MELANOMAS, PHOTOREACTIVATION, SUNSCREENS, ULTRAVIOLET RADIATION, OZONE, SKIN CANCER, DNA DAMAGE

95/96-2375 CHLOROFLUOROCARBONS, VIENNA CONVENTION, OZONE LAYER, ULTRAVIOLET LIGHT, METHYL BROMIDE, HCFC

95/96-1746 CHLOROFLUOROCARBONS (CFCS), ARCTIC, ANTARCTIC, STRATOSPHERIC CLOUDS, ATMOSPHERIC CHEMISTRY, AIR POLLUTION, OZONE HOLE, GLOBAL WARMING

95/96-1447 CHLOROFLUOROCARBONS (CFCS), NITROUS OXIDE, OZONE LAYER DESTRUCTION, STRATOSPHERIC POLLUTION, NOBEL PRIZE IN CHEMISTRY, ATMOSPHERIC OZONE, ENVIRONMENT

95/96-1448 CHLOROFLUOROCARBONS (CFCS), NOBEL PRIZE IN CHEMISTRY, ENVIRONMENTAL CHEMISTRY, OZONE DEPLETION, NITROGEN OXIDES, BASIC/APPLIED RESEARCH

95/96-2049 CHLOROFLUOROCARBONS (CFCS), OZONE LAYER, WORLD METEOROLOGICAL ORGANIZATION, BLACK MARKET CFC TRADE, AIR CONDITIONING, OPERATION COOL BREEZE

95/96-1463 CHLOROFLUOROCARBONS (CFCS), WETLANDS, OZONE, PLANTS, ATMOSPHERE

95/96-1143 CHLOROFLUOROCARBONS (CFCs), INTERNATIONAL ENVIRONMENTAL TREATIES, OZONE DESTRUCTION, MONTREAL PROTOCOL, ENVIRONMENTAL PROTECTION

95/96-0875 CHLOROFLUOROCARBONS (CFCs), OZONE DEPLETION/REMEDIES, HYDROFLUOROCARBONS, HYDROCHLOROFLUOROCARBONS, TRIFLUOROACETATE (TFA), SURFACE WATER, TFA CONCENTRATION

95/96-0152 CHLOROQUINE, ELECTROCORPORATION, DRUG RESISTANCE/MALARIA, MALARIAL PARASITE, PLASMODIUM FALCIPARUM, PLASMID, ESCHERICHIA COLI, GENE TRANSFERENCE

95/96-1488 CHLOROQUINE, KIDNEY DISEASE, JAPAN, RETINA DAMAGE, RETINOPATHY, BLINDNESS, MALARIA

95/96-1666 CHLOROQUINE, QUININE, ARTEMISIA ANNUA, CHINESE HERBALISTS, WOODWORM PLANT, PLANT EXTRACTS, MALARIA TREATMENT, PLASMODIUM FALCIPARUM, ARTEMISININ

95/96-0193 CHLORPYRIFOS, ORGANOPHOSPHORUS INSECTICIDES, NEUROTOXICITY, ENVIRONMENTAL EXPOSURE, PHOSPHOROTHIONATE (PT), DIETHYL 3,5,6-TRICHLORO-2/PYRIDYL PT

95/96-1490 CHOCOLATE, BINGE EATING, NALOXONE, OBESITY, DIET, EATING DISORDERS

95/96-2698 CHOCOLATE, COCOA, CHOLESTEROL, PHENYLETHYLAMINE, CAFFEINE, NUTRITION, ACNE, HEADACHES

95/96-1004 CHOCOLATE, NUTRITION, DIET, CRAVINGS, FOOD ADDICTIONS, CHEMICAL IMBALANCE, HORMONES

95/96-1982 CHOKING, ASPHYXIATION, CHILDREN, ENDOSCOPY, CONSUMER PRODUCTS SAFETY COMMISSION, HOUSEHOLD SAFETY, BALLOONS

95/96-0271 CHOLERA, ANTHRAX, BUBONIC PLAGUE, IRAQ, WEAPONS MANUFACTURE, DETECTION SYSTEMS, BACTERIAL ANTIBODY TESTS, BIOLOGICAL WARFARE, TULAREMIA

95/96-0444 CHOLERA, BACTERIA, VIBRO CHOLERAE, GENES, EPIDEMICS, INDIA/CHOLERA

95/96-2249 CHOLERA, BURUNDI, PUBLIC HEALTH, AFRICA, WORLD HEALTH ORGANIZATION (WHO), DIARRHEAL DISEASES

95/96-1671 CHOLERA, DENGUE FEVER, DIPTHERIA, CRYTOSPORIDIOSIS, BUBONIC PLAGUE, INFECTIOUS DISEASES, WORLD HEALTH ORGANIZATION (WHO), TUBERCULOSIS

95/96-1658 CHOLERA, EPIDEMICS, BACTERIA, SEWAGE, WORLD HEALTH ORGANIZATION (WHO), UKRAINE, PUBLIC HEALTH, INFECTIOUS DISEASES

95/96-2255 CHOLERA, INFECTIOUS DISEASES, EMERGING DISEASES, PUBLIC HEALTH, DISEASE TRANSMISSION, MEASLES, EBOLA

95/96-1405 CHOLERA, SYSTEMATICS, PHYLOGENETICS, PUBLIC HEALTH, PATHOGENS, INFECTIOUS DISEASES, AIDS, LEGIONNAIRES' DISEASE, SALMONELLA

95/96-0143 CHOLERA TOXIN, ANTIGENS, MULTIPLE SCLEROSIS, IMMUNOLOGY, AUTOIMMUNE DISEASES

95/96-0116 CHOLESTEROL, AGING, ELDERLY, LONGEVITY, LIFE EXPECTANCY, GENES, APOLIPOPROTEIN E, STRESS

95/96-2601 CHOLESTEROL, ALCOHOL, CARDIOVASCULAR DISEASE, CATECHINS, PUBLIC HEALTH, WINE DRINKING

95/96-2301 CHOLESTEROL, ANTIOXIDANTS, PLATELET ACTIVITY, DRINKING, FLAVONOIDS, ALCOHOL, SATURATED FATS, HEART DISEASE

95/96-1609 CHOLESTEROL, ARTERY BLOCKAGE, PLAQUE, ATHEROSCLEROSIS, DIET, FISH OIL, HEART DISEASE

95/96-1995 CHOLESTEROL, BLOOD CLOTS, HIGH-DENSITY-LIPOPROTEIN (HDL), CORONARY ARTERY DISEASE, HEART DISEASE, ATHEROSCLEROSIS, ALCOHOL

95/96-2292 CHOLESTEROL, BREAST CANCER, ESTROGEN REPLACEMENT THERAPY, HORMONE REPLACEMENT THERAPY, PROGESTIN-ESTROGEN THERAPY, HEART DISEASE, PROGESTERONE, MENOPAUSE, OSTEOPOROSIS

95/96-2320 CHOLESTEROL, CLOTTING, SMOKING, CIGARETTE SMOKING, GENETICS, HEART DISEASE, NITRIC OXIDE

95/96-1314 CHOLESTEROL, COLORECTAL CANCER, GLUCOSE, INSULIN, OSTEOPOROSIS, MEDICAL SCREENING, HOME HEALTH CARE

95/96-1002 CHOLESTEROL, CORONARY HEART DISEASE (CHD), HEART DISEASE/WOMEN, RISK FACTORS/CHD, SMOKING, BLOOD PRESSURE

95/96-0496 CHOLESTEROL, CULTURAL DIFFERENCES, PUBLIC HEALTH, HEART DISEASES, CORONARY HEART DISEASES

95/96-1308 CHOLESTEROL, DIABETES, THERMOGENESIS, BLOOD SUGAR, EATING HABITS, DIET, NUTRITION, INSULIN

95/96-1008 CHOLESTEROL, DIET, DEPRESSION, DOCOSAHEXAENOIC ACID (DHA), FISH, OMEGA-3 POLYUNSATURATED FATS, POLYUNSATURATED FATS

95/96-1316 CHOLESTEROL, DIET SUPPLEMENTS, SOY PROTEIN, LOW-DENSITY LIPOPROTEINS (LDL), PHYTOESTROGENS, GENISTEIN, DAIDZEIN, HIGH-DENSITY LIPOPROTEINS (HDL), HEART DISEASE

95/96-0420 CHOLESTEROL, EXCERCISE, SMOKING, STROKE, HYPERTENSION, CIGARETTES, HEART DISEASE

95/96-1910 CHOLESTEROL, FAT, UNSTABLE PLAQUES, STABLE PLAQUES, CARDIOLOGY, HEART ATTACKS, PLAQUE, ARTERIES

95/96-2525 CHOLESTEROL, GLUCAGON, INSULIN, CARBOHYDRATES, PROTEINS, WEIGHT LOSS, DIETING, NUTRITION

95/96-0705 CHOLESTEROL, HDL-CHOLESTEROL, MORTALITY RATES, HIGH-DENSITY LIPOPROTEIN (HDL), HEART ATTACKS, CORONARY HEART DISEASE

Keyword Index

95/96-1084 CHOLESTEROL, HEALTH PROBLEMS/DIET, JAPANESE/DIET, JAPANESE/HEALTH, DIET/HEALTH PROBLEMS

95/96-1039 CHOLESTEROL, HEART ATTACK RISK, CORONARY ARTERY DISEASE, ATHEROSCLEROTIC PLAQUES, LOVASTATIN

95/96-2317 CHOLESTEROL, HEART DISEASE, HIGH DENSITY LIPOPROTEINS, ELDERLY, MEN, CORONARY HEART DISEASE

95/96-1988 CHOLESTEROL, HEART DISEASE, LOW-DENSITY LIPOPROTEINS (LDL), HIGH-DENSITY LIPOPROTEINS (HDL), ELDERLY

95/96-2245 CHOLESTEROL, HIGH DENSITY LIPOPROTEINS (HDL), LOW DENSITY LIPOPROTEINS (LDL), MENOPAUSE, WEIGHT GAIN, EXERCISE, HEART DISEASE, EMPLOYMENT

95/96-0290 CHOLESTEROL, HIGH-DENSITY LIPOPROTEIN (HDL), HDL-CHOLESTEROL, DIET, EGGS

95/96-1400 CHOLESTEROL, LIPOPROTEINS, MYOCARDIAL INFARCTION, HEART DISEASE, CORONARY HEART DISEASE, EXERCISE

95/96-0578 CHOLESTEROL, OLIVE OIL, MONOUNSATURATED FAT, OILS, FAT INTAKE, HEART DISEASE, DIETARY FAT

95/96-2698 CHOLESTEROL, PHENYLETHYLAMINE, CAFFEINE, NUTRITION, ACNE, HEADACHES, CHOCOLATE, COCOA

95/96-1309 CHOLESTEROL, PLASMA, LIPIDS, FATS, LOW-FAT DIETS, HEART DISEASE, DIET

95/96-1028 CHOLESTEROL, PROGESTINS, POSTMENOPAUSE/HORMONE TREATMENTS, ENDOMETRIOSIS, DIABETES/POSTMENOPAUSE, ESTROGEN, HORMONE REPLACEMENT THERAPY (HRT), HEART DISEASE

95/96-1095 CHOLESTEROL, RISK FACTORS, CORONARY HEART DISEASE, CANCER, SMOKING, ALCOHOL CONSUMPTION, MORTALITY/HEART DISEASE

95/96-0402 CHOLESTEROL, SILENT HEART ATTACKS, HEART ATTACKS, CARDIOVASCULAR DISEASE, ELECTROCARDIOGRAMS, HYPERTENSION

95/96-1511 CHOLESTEROL, SMOKING, MORTALITY RATES, DIABETES, EXERCISE, CORONARY HEART DISEASE (CHD), HEART DISEASE

95/96-1306 CHOLESTEROL, SOY, FIBER, ISOFLAVONES, PROTEINS, HIGH-DENSITY LIPOPROTEINS (HDL), LOW-DENSITY LIPOPROTEINS (LDL)

95/96-2720 CHOLESTEROL, SOY PROTEIN, LOW-DENSITY LIPOPROTEINS (LDL), TRIGLYCERIDES, HEART ATTACKS

95/96-0572 CHOLESTEROL, WARFARIN, HOME TESTING, MEDICAL TESTING, HEALTH CARE, DISPOSABLE MEDICAL KITS, BLOOD TESTS

95/96-0783 CHOLESTEROL LEVELS, CORONARY ARTERY DISEASE, SIMVASTATIN, CHOLESTEROL REDUCTION, HEART ATTACK RISKS, HMG CoA REDUCTASE INHIBITORS

95/96-0708 CHOLESTEROL LEVELS, CORONARY HEART DISEASE, HDL CHOLESTEROL, LDL CHOLESTEROL, EXERCISE, HIGH-DENSITY LIPOPROTEIN (HDL), LOW-DENSITY LIPOPROTEIN (LDL), HEART DISEASE RISK

95/96-0421 CHOLESTEROL LEVELS, HEART ATTACKS, DEPRESSION, INTERLEUKIN-2, MELATONIN, PSYCHOLOGICAL STATE/CHOLESTEROL

95/96-2544 CHOLESTEROL LEVELS, LIPID LOWERING DRUGS, PRAVASTATIN, HEALTHY DIET, EXERCISE, LOVASTATIN, HMG-COA REDUCTASE INHIBITORS, HEART ATTACK

95/96-1920 CHOLESTEROL LOWERING TREATMENT, CORONARY ARTERY DISEASE, LIPOPROTEIN(A), LOW-DENSITY LIPOPROTEIN, ATHEROGENIC PLAQUE

95/96-0783 CHOLESTEROL REDUCTION, HEART ATTACK RISKS, HMG CoA REDUCTASE INHIBITORS, CHOLESTEROL LEVELS, CORONARY ARTERY DISEASE, SIMVASTATIN

95/96-0086 CHOLESTEROL SCREENING, BREAST CANCER SCREENING, IMMUNIZATIONS, PREVENTIVE MEDICINE, HEALTH CARE COSTS

95/96-1610 CHOLESTEROL SCREENING, GERIATRICS, CORONARY HEART DISEASE (CHD), PROSTATE CANCER, ALZHEIMER'S DISEASE, TREATMENT SELECTION, ELDERLY

95/96-1079 CHOLESTEROL TREATMENT, HIGH DENSITY LIPOPROTEIN (HDL), LIVER DISEASE, LOW DENSITY LIPOPROTEIN (CDL), HEART DISEASE, NIACIN, VITAMINS

95/96-1911 CHOLESTEROL-LOWERING DRUGS, BILE-ACID SEQUESTRANTS, PSYLLIUM, FIBER, CONSTIPATION, SIDE EFFECTS, STATINS, DRUG EFFICACY

95/96-1685 CHOLESTEROL-REDUCING AGENTS, HEART DISEASE, DRUG INTERACTIONS, BETA-BLOCKERS, CALCIUM-CHANNEL BLOCKERS, ACE INHIBITORS, DIGOXIN, WARFARIN

95/96-2314 CHOLESTROL, ALCOHOL, WINE, BEER, HEART DISEASE, ANTIOXIDANTS, DRINKING

95/96-0493 CHOLESTYRAMINE, CARTENOIDS, VITAMINS, BETA CAROTENE, CORONARY ARTERY DISEASES

95/96-1787 CHOLINESTERASE, CHEMICAL WEAPONS, SARIN, NERVE GAS, TOKYO SUBWAY BOMBING, ACETYLCHOLINE

95/96-2276 CHONDROITIN A, FETAL HEALTH, INFECTIOUS DISEASES, OBSTETRICS, MALARIA, PARASITIC DISEASES, PLACENTA

95/96-0943 CHONEPLAX LATA, SYMBIOTIC RELATIONSHIPS, CORAL REEFS, ALGAE, MOLLUSKS, POROLITHON PACHYDERMUM

95/96-2643 CHORDATA, GENES, CHROMOSOMES, MUTATIONS, HOX GENES, HEAD DEVELOPMENT, GENETICS, VERTEBRATES, INVERTEBRATES, EVOLUTION

95/96-1421 CHORDATES, CAMBRIAN EXPLOSION, PALEONTOLOGY, GEOLOGY, FOSSILS

95/96-1902 CHORDATES, MID WATER, SEA JELLIES, PHYTOPLANKTON, PTEROPODS, CTENOPHORES, MEDUSAE, SALPS

95/96-0513 CHORDATES, PALEONTOLOGY, VETEBRATES, CONODONTS, PREDATORS, TEETH/VERTEBRATES

95/96-2644 CHORDATES, YUNNANOZOON, PIKAIA, HEMICHORDATES, PALEONTOLOGY, EVOLUTION, CONODONTS, CAMBRIAN PERIOD, TRIASSIC PERIOD, ANATOLEPIS

95/96-2115 CHOROID PLEXUS, OBESITY GENE (OB), GLUCAGONLIKE PEPTIDE 1 (GLP-1), GENETIC BASIS, FAT CELLS, OBESITY RESEARCH, LEPTIN

95/96-2177 CHRISTMAS BIRD COUNT, BIRD SPECIES, HABITAT PRESERVATION, NEW YORK STATE, MIGRATING BIRDS

95/96-1428 CHROMATIN, GENE EXPRESSION, RNA, MOLECULAR BIOLOGY, NUCLEAR MATRIX, DNA, TRANSCRIPTION

95/96-2341 CHROMATIN ACCESSIBILITY ACTIVITY, NUCLEOSOME DISRUPTION FACTOR (NDF), MOLECULAR MACHINES, MOLECULAR BIOLOGY, NUCLEOSOMES, NUCLEOSOME REMODELING FACTOR (NURF)

95/96-0966 CHROMATOPHORES, MOLLUSK FAMILY, REPRODUCTION/MOLLUSK, SEPIA APAMA, CUTTLEFISH/GIANT, CEPHALOPODA

95/96-1053 CHROMOGRANINS, IMMUNOLOGY, STRESS, ADRENAL GLAND, INFECTIOUS DISEASES, ANTIBIOTICS

95/96-2457 CHROMOLAENA ODORATA, WEEDS, SHRUBS, MOTHS, FARMING, DEVELOPING COUNTRIES, PARASITIC MOTHS

95/96-2044 CHROMOSOMAL DEFICIENCIES, GENETIC SCREENS, INHERITED HUMAN DISEASES, CHROMOSOME ENGINEERING, CRE RECOMBINASE, FETAL LOSS

95/96-1412 CHROMOSOMAL MUTATIONS, FMRP PROTEIN, RETARDATION, GENETICS, FRAGILE X SYNDROME, MENTAL RETARDATION

95/96-2330 CHROMOSOME 13, BREAST CANCER, BRCA2, INTERNET, CANCER RESEARCH, RESEARCH TEAMS, NUCLEOTIDE BASES

95/96-0820 CHROMOSOME 21, ERG, GENETIC ENGINEERING, ACUTE MYELOID LEUKEMIA, LEUKEMIA/ACUTE MYELOID, DOWN'S SYNDROME

95/96-0819 CHROMOSOME 21, SPERM DONORS/AGE, SPERM/DOWN'S SYNDROME, DOWN'S SYNDROME, AGE-RELATED DISEASES/DOWN'S SYNDROME

95/96-0220 CHROMOSOME 3, BRONCHIOLES, ALVEOLI, PATHOGENESIS/LUNG CANCER, CANCER/LUNG, ONCOGENES

95/96-2037 CHROMOSOME 6, GENETIC LOCI, PUBLIC HEALTH, FAMILY LINKAGE STUDIES, SCHIZOPHRENIA

95/96-0523 CHROMOSOME 6, MENTAL DISORDERS, SCHIZOPHRENIA, GENE MUTATIONS, POPULATION STUDIES, DNA SEGMENTS

95/96-2032 CHROMOSOME ABNORMALITIES, INHERITED DISORDERS, SPERM DEFECTS, APERT'S SYNDROME, GENETIC MUTATIONS, GENETIC TESTING

95/96-1426 CHROMOSOME ARCHITECTURE, NUCLEOSOMES, GENETICS, LOCUS CONTROL REGION (LCR), BETA-THALESSEMIA, SEX-DETERMINING REGION PROTEIN, GENETICS, DNA PACKAGING

95/96-2326 CHROMOSOME BREAKS, DNA HELICASE, GENETIC DISORDERS, BLOOM'S SYNDROME, GENE MUTATION, CANCER

95/96-2261 CHROMOSOME DAMAGE, EVOLUTION, DNA REPAIR, RECA GENE, BACTERIOLOGY, RADIATION RESISTANCE, DEINOCOCCUS RADIODURANS

95/96-2044 CHROMOSOME ENGINEERING, CRE RECOMBINASE, FETAL LOSS, CHROMOSOMAL DEFICIENCIES, GENETIC SCREENS, INHERITED HUMAN DISEASES

95/96-1408 CHROMOSOME MARKER, X CHROMOSOME, HEREDITY, GENETICS, HOMOSEXUALITY, INHERITABLE TRAITS, TWINS

95/96-2340 CHROMOSOME REPLICATION, CANCER THERAPY, MOLECULAR BIOLOGY, TELOMERES, TELOMERASE, BIOCHEMISTRY

95/96-2637 CHROMOSOMES, CELL DIVISION, AGING, CANCER RESEARCH, TETRAHYMENA THERMOPHILA, PROTOZOA, TELOMERES

95/96-2036 CHROMOSOMES, CENTROMERES, CELL BIOLOGY, MOLECULAR GENETICS, KINETOCHORES, NUCLEOLUS ORGANIZER REGIONS (NOR)

95/96-1287 CHROMOSOMES, FRUIT FLIES, MEI-S332 FRUIT FLIES, FLIES, SPERM FORMATION, GENETICS, MEIOSIS, SISTER CHROMATIDS

95/96-2023 CHROMOSOMES, GENE MUTATIONS, MENDELIAN DISEASE, BRCA1, OVARIAN CANCER, PREDICTIVE TESTING, RISK ESTIMATES, BREAST CANCER, GENETIC TESTING

95/96-0683 CHROMOSOMES, GENES, PONGO PYGMAEUS, GENETIC VARIATION/ORANGUTANS, ORANGUTANS, BORNEO, SUMATRA, MITOCHONDRIAL DNA

95/96-2344 CHROMOSOMES, GENETIC RESEARCH, CELL REPLICATION, DEOXYRIBONUCLEIC ACID, DNA, TELOMERE, YEAST ARTIFICIAL CHROMOSOME, GENE THERAPY

95/96-2432 CHROMOSOMES, GENETICS, AGING, CANCER, BIOCHEMISTRY, MOLECULAR BIOLOGY, DNA, MEIOSIS, TELOMERES

95/96-2623 CHROMOSOMES, GENETICS, TELOMERASE, CANCER, CELL DIVISION, DNA REPLICATION, MALIGNANT CELLS, TELOMERES

95/96-1501 CHROMOSOMES, HOMOSEXUALITY, BRAIN, HYPOTHALAMUS, SEXUALITY, GENETICS

95/96-1717 CHROMOSOMES, HUMAN DEVELOPMENT, UNFERTILIZED EGGS, TERATOMA, GENETICS, PARTHENOGENESIS

95/96-0224 CHROMOSOMES, LEUKEMIAS, ALL1 GENES, CANCER, GENE DEFECTS

95/96-2038 CHROMOSOMES, MEIOTIC CELL DIVISION, CELL BIOLOGY, MOLECULAR BIOLOGY, GENETICS, MITOTIC CELL DIVISION, KINETOCHORES

95/96-2643 CHROMOSOMES, MUTATIONS, HOX GENES, HEAD DEVELOPMENT, GENETICS, VERTEBRATES, INVERTEBRATES, EVOLUTION, CHORDATA, GENES

95/96-2624 CHROMOSOMES, POLYMERASES, CELL REPLICATION, TELOMERES, PRIMERS, FRAGMENTS, DNA, TELOMERASE

95/96-2628 CHROMOSOMES, TELOMERES, CELL DIVISION, TELOMERASE ACTIVITY, CANCER, AGING, GERIATRIC DISEASE

95/96-1120 CHROMOSOMES X AND Y, SEX-LINKED ORGAN REJECTION, ORGAN DONATION, PEPTIDE PROTEINS, SMCY AND SMCH-SEX-LINKED GENES, ANTIGENIC DIFFERENCES/MALE & FEMALE, TRANSPLANTATION ANTIGEN H-Y

95/96-1111 CHROMOSOMES/GENE MIGRATION, GENE MIGRATION, CLCN4/GENETICS, GENETICS, X CHROMOSOMES

95/96-0755 CHRONIC ACTIVE HEPATITIS, BLOOD TRANSFUSIONS, LIVER DISEASES, HEPATOCELLULAR CARCINOMA, HEPATITIS C, CIRRHOSIS

95/96-1332 CHRONIC HEART FAILURE, SYMPATHETIC NERVOUS SYSTEM, BETA-BLOCKERS, RETIN-ANGIOTENSIN SYSTEM, CATECHOLAMINES, HEART DISEASE

95/96-0697 CHRONIC ILLNESS, LONGEVITY, AEROBIC EXERCISE, HEART ATTACK RISK, STROKE RISK, EXERCISE

95/96-2053 CHRONIC LUNG DISEASES, FIBERGLASS, ENVIRONMENTAL RESPIRATORY DISEASES, EPITHELIAL CELLS, ASBESTOS, GLASS, FIBROSIS, LUNG DAMAGE

95/96-0186 CHRONIC OBSTRUCTIVE PULMONARY DIS., ANTIBIOTIC THERAPY, META-ANALYSIS, PEAK EXPIRATORY FLOW RATE, LUNG DISEASES, EMPHYSEMA

95/96-1193 CHRONIC OBSTRUCTIVE PULMONARY DIS., DRUG THERAPY, PULMONARY FUNCTION, STEROID-DEPENDENT ASTHMA, CORTICOSTEROIDS, ASTHMA

95/96-0182 CHRONIC OBSTRUCTIVE PULMONARY DIS., SMOKING, ANTISMOKING PROGRAMS, BRONCHODILATORS, LUNG FUNCTION, EMPHYSEMA, CIGARETTES

95/96-1103 CHRONIC PAIN, ANALGESICS, INFLAMMATION/PAIN, PAINKILLERS, NERVE GROWTH FACTOR (NGF), PAIN/THRESHOLDS, NEUROLOGY/PAIN, ARTHRITIS

95/96-0719 CHRONIC PANCREATITIS, PANCREATITIS, PANCREAS, ALCOHOL, DIGESTION

95/96-0714 CHRONIC SINUSITIS, BACTERIAL SINUSITIS, ANTIHISTAMINES, MUCUS, SINUSITIS, SINUSES, ALLERGIES

95/96-2510 CHRONIC SUPPURATIVE OTITIS MEDIA, EAR INFECTIONS, HEARING IMPAIRMENT, HEALTH PROBLEMS/DEVELOPING COUNTRIES, OTITIS MEDIA, ANTIBIOTIC THERAPY

95/96-0043 CHUM, PRIVATE ENTERPRISE/PROTECTED WATERS, WILDLIFE PROTECTION, HUMAN INTERVENTION, MONTEREY BAY NAT'L. MARINE SANCTUARY, GREAT WHITE SHARKS, SHARK VIEWING

95/96-0510 CHYMOSIN, RECOMBINANT BOVINE SOMATOTROPHIN, RBST, GENETIC ENGINEERING, PLANT BREEDING, RECOMBINANT DNA, FLAVR SAVR, PUBLIC REACTION/GENETICALLY ENG.FOOD, GREGOR MENDEL

95/96-0646 CICHLID FISHES, ECOSYSTEM DISRUPTION, TILAPIA, EXOTIC SPECIES INTRODUCTION, LAKE NICARAGUA ECOSYSTEM, OREOCHROMIS

95/96-0460 CIGARETTE EXPORTATION, SMOKELESS TOBACCO, TOBACCO INDUSTRY, SMOKING, PUBLIC HEALTH

95/96-2591 CIGARETTE SALES, TOBACCO, TEENAGERS, REGULATONS, AMERICAN PUBLIC HEALTH ASSOCIATION, PUBLIC HEALTH

95/96-2594 CIGARETTE SMOKE, ENVIRONMENTAL TOBACCO SMOKE, BEHAVIOR, NEURODEVELOPMENT, MATERNAL SMOKING, HYPERACTIVITY, ATTENTION DEFICIT, IN UTERO SMOKE EXPOSURE

95/96-2286 CIGARETTE SMOKING, CANCER CURES, LYMPHOCYTES, IMMUNE SYSTEM RESPONSES, IMMUNOSUPPRESSION, BIOTOXINS, NICOTINE

95/96-2320 CIGARETTE SMOKING, GENETICS, HEART DISEASE, NITRIC OXIDE, CHOLESTEROL, CLOTTING, SMOKING

Keyword Index

95/96-2316 CIGARETTES, ADDICTION, SMOKING, NICOTINE PATCH

95/96-1612 CIGARETTES, CHILDREN'S HEALTH, IQ, LARYNGOTRACHEOBRONCHITIS, PEDIATRICS, MATERNAL TOBACCO USE, ADOLESCENTS, SMOKING, CROUP, STEROIDS

95/96-0182 CIGARETTES, CHRONIC OBSTRUCTIVE PULMONARY DIS., SMOKING, ANTISMOKING PROGRAMS, BRONCHODILATORS, LUNG FUNCTION, EMPHYSEMA

95/96-1082 CIGARETTES, COTININE, PREGNANCY, TOBACCO SMOKE, POLLUTION/AIR, SECOND-HAND SMOKE, SMOKE EXPOSURE/PRENATAL

95/96-0727 CIGARETTES, HEART DISEASE, CARDIOVASCULAR DEATHS, SMOKING, HEART ATTACKS

95/96-0420 CIGARETTES, HEART DISEASE, CHOLESTEROL, EXCERCISE, SMOKING, STROKE, HYPERTENSION

95/96-2603 CIGARETTES, ILLICIT DRUG USE, MARIJUANA, TEENAGERS, DRUG ABUSE, ALCOHOL ABUSE

95/96-0798 CIGARETTES, INFANTS, MATERNAL SMOKING, SEASONS, SMOKING, SUDDEN INFANT DEATH SYNDROME (SIDS)

95/96-0388 CIGARETTES, NICOTINE, TOBACCO INDUSTRY, SMOKING, BROWN AND WILLIAMSON, BRITISH AMERICAN TOBACCO COMPANY, ADDICTIONS

95/96-2310 CIGARETTES, NICOTINE PATCHES, SMOKING, COTININE

95/96-1989 CIGARETTES, PRESCRIPTION DRUGS, EMPLOYEE BENEFITS, EMPLOYEE PERFORMANCE, SUBSTANCE ABUSE, ALCOHOL, ILLICIT DRUGS

95/96-0691 CIGARETTES, PREVENTIVE MEDICINE, CANCER/TREATMENT, LUNG CANCER, CILIA, TOBACCO SMOKE, SMOKING

95/96-1038 CIGARETTES, SMOKING, ASBESTOS EXPOSURE, RADIATION, X-RAYS, CANCER/LUNG, LUNG CANCER

95/96-2595 CIGARETTES, SMOKING, BULIMIA, WEIGHT LOSS, HIGH SCHOOL SMOKERS, NUTRITION, WOMEN'S HEALTH

95/96-2018 CIGARETTES, SMOKING, CONCEPTION, PREGNANCY, FERTILITY, CAFFEINE

95/96-1494 CIGARETTES, SMOKING, TOBACCO INDUSTRY, ADVERTISING, PEER PRESSURE, ADOLESCENT BEHAVIOR

95/96-1497 CIGARETTES, SMOKING, TOBACCO INDUSTRY, NATIONAL CANCER INSTITUTE, NATIONAL INSTITUTES OF HEALTH

95/96-1188 CIGARETTES, TOBACCO/STROKE, SMOKING CESSATION, STROKE/RISK FACTORS, PUBLIC HEALTH, HYPERTENSION

95/96-1395 CIGARETTES, WORKPLACE STRESS, SMOKING, ABORTION, OCCUPATIONAL EXPOSURE, PREGNANCY, STRESS

95/96-0691 CILIA, TOBACCO SMOKE, SMOKING, CIGARETTES, PREVENTIVE MEDICINE, CANCER/TREATMENT, LUNG CANCER

95/96-2231 CINGULATE GYRUS, MENTAL ILLNESS, SCHIZOPHRENIA, BRAIN FUNCTION, HALLUCINATIONS, NEURONS, DOPAMINE, POSITRON EMISSION TOMOGRAPHY (PET)

95/96-0149 CINVESTAV, OROZOO/ESTHER, DYSENTERY, AMEBIASIS, DIARRHEAL DISEASES, ENTAMOEBA HISTOLYTICA

95/96-0429 CIRCADIAN CYCLES, BIOLOGICAL CLOCKS, NEUROSPORA/CIRCADIAN CYCLE, CLOCK PROTEINS, CLOCK GENES, BIOLOGICAL RHYTHMS, LIGHT/CIRCADIAN RHYTHMS

95/96-0124 CIRCADIAN RHYTHM, MELATONIN, SUNLIGHT, BIOLOGICAL RHYTHMS, SEASONAL AFFECTIVE DISORDER (SAD), DEPRESSION

95/96-0097 CIRCADIAN RHYTHM REGULATION, SLEEP DISORDERS, HEALTH-FOOD STORES, TRYPTOPHAN, SLEEPING PILLS/NATURAL, ANTIOXIDANTS, MELATONIN

95/96-0474 CIRCADIAN RHYTHMS, BIRTH CONTROL, CANCER PREVENTION, DRUG THERAPY, MELATONIN, SLEEP AIDS

95/96-1032 CIRCADIAN RHYTHMS/PLANTS, BIOLUMINESCENCE, GENES, DNA, LUCIFERASE, INSECTS/FLIES, ALGAE

95/96-0834 CIRCUITS/GENETIC, BACTERIOPHAGE LAMBDA, LYSIS, LYSOGENY, MODELS/GENETIC, GENETIC CONDUCTION, NETWORKS/GENETIC

95/96-0335 CIRCUSES, ILLEGALLY IMPORTED ANIMALS, ENDANGERED SPECIES, WORLD WIDE FUND FOR NATURE, TRAFFIC, LIONS, TIGERS

95/96-0755 CIRRHOSIS, CHRONIC ACTIVE HEPATITIS, BLOOD TRANSFUSIONS, LIVER DISEASES, HEPATOCELLULAR CARCINOMA, HEPATITIS C

95/96-2556 CIRRHOSIS, VIRAL INFECTIONS, HEPATITIS C, IMMUNE SYSTEM, LIVER DISEASES, TRANSPLANTS, BLOOD TRANSFUSIONS

95/96-1858 CIRRI, CORAL REEFS, FEATHER STARS, PLANKTON, CRINOIDS, FEEDING BEHAVIOR, ECHINODERMS, STARFISH

95/96-0726 CIS-9,10 OCTA-DECENOAMIDE, BIOLOGICAL SIGNALING MOLECULES, FATTY ACID AMIDES, BRAIN LIPIDS, SLEEP-INDUCING MOLECULES

95/96-2455 CISPLATIN, SURVIVAL ADVANTAGE, YEW TREE, PACLITAXEL, OVARIAN CANCER, CYCLOPHOSPHAMIDE

95/96-1387 CISPLATIN, X-RAY CRYSTALLOGRAPHY, ISOMERS, CELL TOXICITY, TESTICULAR CANCER, DNA, CANCER

95/96-1889 CITIES, POPULATION REBOUND, WILDLIFE MANAGEMENT, WHITE RHINOS, RHINOCEROS, AFRICA, SPECIES PRESERVATION, CONV. ON INT'L. TRADE/ENDANGERED SP.

95/96-1884 CITIZEN ACTION, CONSUMERS, EXTINCTION, ENDANGERED SPECIES, FOOD PRODUCTION, ORGANIC PRODUCE

95/96-2012 CITRUS FRUITS, CORONARY HEART DISEASE, CANCER, MORTALITY, NUTRITION, VITAMIN C, BETA-CAROTENE, VEGETABLES

95/96-2504 CITRUS INDUSTRY, CROP SCIENCE, CARIBBEAN FRUIT FLY, MALATHION, FRUIT FLIES, INSECTS, PESTICIDE ALTERNATIVES, STREPTOMYCES AVERMITILIS

95/96-1763 CIVIL ENGINEERING, HIDROVIA, CONSERVATION, PANTANAL, BRAZIL, WETLANDS

95/96-0272 CIVILIZATIONS/URBAN, MASHKAN-SHAPIR, ARCHAEOLOGY, ANCIENT CITIES, URBAN SOCIOLOGY, CENTRALIZATION/URBAN STRUCTURE

95/96-0812 CLADISTICS, EVOLUTIONARY RELATIONSHIPS, DINOSAURS/REPRODUCTION, NEST BUILDING/DINOSAURS, EGG LAYING/DINOSAURS, REPRODUCTION, ARCHOSAURS, PHYLOGENETICS

95/96-0799 CLADISTICS, PHYLOGENETIC SYSTEMATICS, DINOSAURS, EVOLUTION/DINOSAUR, DEINONYCHUS, CLADOGRAMS, EVOLUTIONARY RELATIONSHIPS/SPECIES

95/96-0799 CLADOGRAMS, EVOLUTIONARY RELATIONSHIPS/SPECIES, CLADISTICS, PHYLOGENETIC SYSTEMATICS, DINOSAURS, EVOLUTION/DINOSAUR, DEINONYCHUS

95/96-1601 CLAIMS, ULTRASONOGRAPHY, OBSTETRICS, CESAREAN BIRTHS, PREGNANCY, MEDICAL CARE, MALPRACTICE INSURANCE

95/96-0680 CLASPERS, GINGLYMOSTOMA CIRRATUM, SHARKS, ANIMAL BEHAVIOR, REPRODUCTION/SHARKS, NURSE SHARKS, MATING RITUALS, PECTORAL FINS

95/96-1024 CLASSICAL MIGRAINES, AURAS, MIGRAINES, HEADACHES/MIGRAINES, GENETICS

95/96-0309 CLASSIFICATION SYSTEMS, TAXONOMY, UNICELLED ORGANISMS/ALGAE, ALGAE

95/96-2094 CLASSIFIED RESEARCH, ENVIRONMENTAL REGULATIONS, RESEARCH ETHICS, HUMAN SUBJECT RESEARCH, RADIATION EXPERIMENTS

95/96-1111 CLCN4/GENETICS, GENETICS, X CHROMOSOMES, CHROMOSOMES/GENE MIGRATION, GENE MIGRATION

95/96-1778 CLEAN CAR REGULATIONS, ELECTRIC CARS, BATTERY OPERATED CARS, AUTO EMISSIONS, AIR POLLUTION, TRANSPORTATION, CALIFORNIA AIR RESOURCES BOARD, ZERO EMISSION VEHICLES

95/96-1466 CLEAN WATER ACT, POLLUTION, DRINKING WATER, WATER SUPPLY, RESOURCE MANAGEMENT, FRESHWATER ECOSYSTEMS

95/96-2679 CLEAN WATER ACT, RIGHT TO KNOW, INDUSTRY, TOXIC CHEMICALS, WATER POLLUTION, ENVIRONMENTAL REGULATIONS, POLLUTION

95/96-2069 CLEAN WATER ACT, SWAMPBUSTER PROGRAM, FISH AND WILDLIFE SERVICES, WETLANDS, WATERSHEDS, ECOLOGY, U.S. ARMY CORPS OF ENGINEERS, ENVIRONMENTAL PROTECTION

95/96-2068 CLEAN WATER ACT, U.S. DEPT. OF AGRICULTURE (USDA), ENVIRONMENTAL PROTECTION AGENCY-EPA, U.S. FISH AND WILDLIFE SERVICE, U.S. ARMY CORPS OF ENGINEERS, AGRICULTURAL WETLANDS, SWAMPBUSTER

95/96-1180 CLEANLINESS, FOOD-BORNE ILLNESS, KITCHENS, SALMONELLA, STAPHYLOCOCCUS, CONTAMINATION/KITCHEN, PATHOGENS, BACTERIA

95/96-2586 CLEANLINESS, TRACHOMA, EYE INFECTIONS, CHLAMYDIA TRACHOMATIS, CHILDREN, BLINDNESS

95/96-0629 CLEAR CUTTING, DEFORESTATION, FORESTS, NORTHERN FOREST, LOGGING INDUSTRY, PAPER MILLS

95/96-1139 CLEAR CUTTING, LOGGING, TIMBER INDUSTRY, FOREST FIRES, FIRES, LUMBERING

95/96-2060 CLEAR CUTTING, TIMBER, ENVIRONMENTAL PROTECTION, EMERGENCY SALVAGE TIMBER SALE, LOGGING, FORESTS

95/96-0635 CLEAR CUTTING, TIMBER INDUSTRY, OREGON/TIMBER INDUSTRY, LOGGING, OWLS, NORTHERN SPOTTED OWL

95/96-1880 CLEMMYS INSCULPTA, DIAMONDBACK TERRAPINS, MALACLEMYS TERRAPIN, SEA TURTLES, ECOLOGICAL RISK ASSESSMENT, TURTLES, ANIMAL PROTECTION, POPULATION DYNAMICS, ANTHROPOGENIC HAZARDS, WOOD TURTLES

95/96-0889 CLENBUTEROL, PUBLIC HEALTH, ECONOMIC FRAUD, DRUG TAMPERING, FORENSIC SCIENCE, PRODUCT TAMPERING

95/96-1474 CLIMATE, ATMOSPHERIC SYSTEMS, VEGETATION, METEOROLOGY, TEMPERATURE VARIATIONS, MICROCLIMATES

95/96-2120 CLIMATE, EL NINO, WEATHER PATTERNS, SEA MAMMAL STRANDINGS, ANIMAL BEHAVIOR, STRANDINGS

95/96-2134 CLIMATE, FLOWER COLOR, HELLEBORES, HELLEBORUS NIGER, PLANT BEHAVIOR, HORTICULTURE, SEPALS, CALYX

95/96-1160 CLIMATE, GLOBAL WARMING, GREENHOUSE EFFECT, TROPICAL DISEASES, ATMOSPHERIC CHANGES, FOSSIL FUELS, METHANE, TEMPERATURE/INCREASES, BACTERIA

95/96-1462 CLIMATE, GLOBAL WARMING, SULFATES, SULFUR POLLUTION, CARBON DIOXIDE, GREENHOUSE GASES, POLLUTION

95/96-2415 CLIMATE, GREENHOUSE EFFECT, METEOROLOGY, GREENHOUSE GASES, SULFATE AEROSOLS, TROPOSPHERIC OZONE, WEATHER

95/96-1665 CLIMATE, MALARIA, GLOBAL WARMING, EPIDEMICS, PARASITES, MOSQUITOES, DISEASE TRANSMISSION

95/96-0354 CLIMATE, MARINE BIOLOGY, ZOOPLANKTON, FISH, SALMON, OCEAN CARRYING CAPACITY

95/96-2377 CLIMATE, METEOROLOGY, GLOBAL WARMING, FOSSIL FUELS, CARBON DIOXIDE, AEROSOLS, GREENHOUSE GASES

95/96-2665 CLIMATE, OCEAN CURRENTS, SALT, ATMOSPHERE, FRESHWATER, GLOBAL WARMING

95/96-2370 CLIMATE, SNOW, BLIZZARDS, EARTH SUMMIT, SOLAR POWER, GLOBAL WARMING, GREENHOUSE EFFECT

95/96-1444 CLIMATE, SULFATES, AIR POLLUTION, SMOKESTACKS, POLLUTION

95/96-2726 CLIMATE, TEMPERATURE MEASUREMENTS, GLOBAL WARMING, AVERAGE TEMPERATURES, YEAR 1995

95/96-0544 CLIMATE, TEMPERATURE TRENDS, GREENHOUSE GASES, ENVIRONMENT, ATMOSPHERIC WARMING, WEATHER PATTERNS, SOLAR ACTIVITY

95/96-2048 CLIMATE, VOLCANOES, WEATHER, GLOBAL WARMING, INTERGOVERNMENTAL PANEL ON CLIMATE, MOUNT PINATUBO, GREENHOUSE GASES

95/96-1811 CLIMATE CHANGE, DROUGHT, MAYAN CIVILIZATION, OXYGEN-16, OXYGEN-18, AGRICULTURE

95/96-0236 CLIMATE CHANGE, EL NINO, THERMOCLINE, GREENHOUSE WARMING, TRADE WINDS, METEOROLOGY

95/96-0292 CLIMATE CHANGE, GLOBAL TEMPERATURES, TROPOSPHERIC TEMPERATURES, OCEAN TEMPERATURES, TROPICAL HYDROLOGIC CYCLE

95/96-0902 CLIMATE CHANGE, GLOBAL WARMING, GREENHOUSE GASES, EMISSIONS/REDUCTION, UNITED NATIONS, ENVIRONMENTAL SCIENCE

95/96-2110 CLIMATE CHANGE, GREENHOUSE GASES, CARBON DIOXIDE, AEROSOLS, SULFUR COMPOUNDS, GLOBAL WARMING, ASIAN MONSOON, MONSOONS

95/96-1172 CLIMATE CHANGE, INT'L. PANEL ON CLIMATE CHANGE, UNITED NATIONS, CARBON DIOXIDE, CLIMATOLOGY, COMPUTER MODELS, GREENHOUSE GASES, GLOBAL WARMING

95/96-0574 CLIMATE CHANGE, INT'L. PANEL ON CLIMATE CHANGE/IPCC, POLLUTION, CARBON DIOXIDE, GLOBAL WARMING, ATMOSPHERIC CARBON DIOXIDE, GREENHOUSE GASES

95/96-0261 CLIMATE CHANGE CONVENTION, ANTHROPOGENIC CLIMATE DAMAGE, IPCC, GREENHOUSE GASES, CARBON DIOXIDE EMISSIONS, ENVIRONMENT

95/96-2630 CLIMATE CHANGES, ARCHEOLOGY, ENVIRONMENTAL SHIFTS, EVOLUTION, HUMAN ANCESTORS, STONE AGE, HABITAT VARIABILITY, NATURAL SELECTION, BRAIN EVOLUTION

95/96-1159 CLIMATE CHANGES, GLOBAL WARMING, GREENHOUSE GASES, SULFATE AEROSOLS, EL NINO/WORLD CLIMATE, ANTHROPOGENIC DAMAGE/ATMOSPHERE, ECOLOGY, ICE CORES, MONSOONS

95/96-1155 CLIMATE CHANGES, GREENHOUSE GASES, SEA LEVEL CHANGES, WATER SHORTAGES, EUROPEAN COMMUNITY

95/96-0253 CLIMATE CHANGES, GREENHOUSE GASES, WETLANDS, METHANE EMISSIONS, SOIL AEROBIC ZONE

95/96-0807 CLIMATE CHANGES, ICE AGE, RAINFORESTS, GENETIC DIFFERENCES, AUSTRALIA, CYTOCHROME B, SPECIES DIVERSITY

95/96-2534 CLIMATE CHANGES, NORTHERN LATITUDES, LIGHT THERAPY, MENTAL HEALTH, DEPRESSION, BRAIN CHEMISTRY, SEASONAL AFFECTIVE DISORDER (SAD)

95/96-1157 CLIMATE CHANGES, TEMPERATURES, CLOUDS, ATMOSPHERIC CONDITIONS, SULFATE AEROSOLS, CARBON DIOXIDE, GREENHOUSE GASES, SOLAR RADIATION

95/96-2359 CLIMATE CONTROL, GREENHOUSE EFFECT, EMISSIONS, CARBON DIOXIDE, GLOBAL WARMING

Keyword Index

95/96-0545 CLIMATE CONTROL CONFERENCE, CARBON DIOXIDE, EUROPE, SPAIN, GREENHOUSE GASES

95/96-1478 CLIMATE MODELING, ENVIRONMENT, ATMOSPHERIC CHEMISTRY, ANTHROPOGENIC GAS EMISSIONS, CARBON DIOXIDE SINK, GLOBAL CARBON CYCLE

95/96-2385 CLIMATE MODELING, STORM DAMAGE, INSURANCE COMPANIES, ENVIRONMENTAL ISSUES, GLOBAL WARMING, METEOROLOGY

95/96-2077 CLIMATE MODELS, AEROSOLS, INTERGOVERNMENTAL CLIMATE PANEL, GREENHOUSE EFFECT, GLOBAL WARMING

95/96-2079 CLIMATE MODELS, POLAR RESEARCH, ATMOSPHERIC SCIENCE, CLIMATOLOGY, GLOBAL WARMING

95/96-1156 CLIMATE PROTECTION, CARBON DIOXIDE, ENERGY CONSERVATION, CARBON DIOXIDE EMISSIONS, ENVIRONMENTAL POLICY

95/96-2447 CLIMATE RECORD, FOSSILS, PLANTS, CARBON DIOXIDE, PREHISTORIC ATMOSPHERES, STOMATA NUMBER, LEAF FOSSILS

95/96-1443 CLIMATE RECORD, MODELS, METEOROLOGY, GREENHOUSE EFFECT, GLOBAL WARMING

95/96-0291 CLIMATE RECORD, WARMING TRENDS, EARTH, GLOBAL TEMPERATURES, GREENHOUSE MODELS

95/96-0235 CLIMATE TREATY, GREENHOUSE GAS EMISSIONS, RIO AGREEMENT, EMISSIONS-REDUCTION QUOTAS, SEA LEVELS, BERLIN MANDATE

95/96-0554 CLIMATE/EARTH, OCEAN SPECIES, ZOOPLANKTON, GLOBAL WARMING, CARBON DIOXIDE, GREENHOUSE GASES

95/96-0286 CLIMATE/FAUNAL CHANGES, INVERTEBRATE FAUNA, COMMUNITY CHANGES/CLIMATE, CALIFORNIA, INTERTIDAL COMMUNITY

95/96-0021 CLIMATE/VEGETATION, GLOBAL WARMING, BIOMASS/ABOVEGROUND, MONTANE MEADOWS, PLANT COMMUNITY COMPOSITION, VEGETATION CHANGES/MONTANE

95/96-2386 CLIMATIC CHANGES, METEOROLOGY, ATLANTIC CONVEYOR BELT, WESTERN EUROPE, NORTH ATLANTIC, OCEAN CURRENTS, FRESH WATER DILUTION, GLOBAL WARMING

95/96-1711 CLIMATIC SHIFT, EVOLUTION, HERBIVORES, SPECIES DIVERSITY, MAMMALIAN ORDERS, HYPOCONES, TEETH

95/96-1446 CLIMATIC WARMING, BOREHOLE TEMPERATURES, SURFACE AIR TEMPERATURE, GROUND SURFACE TEMPERATURE, METEOROLOGY

95/96-0254 CLIMATIC WARMING, FOOD WEB, THERMOCLINE, PLANKTON, GLOBAL WARMING, OCEANOGRAPHY, ZOOPLANKTON

95/96-1442 CLIMATOLOGISTS, GREENHOUSE EFFECTS, CARBON DIOXIDE, SULFUR DIOXIDE, GLOBAL WARMING, ATMOSPHERE

95/96-1172 CLIMATOLOGY, COMPUTER MODELS, GREENHOUSE GASES, GLOBAL WARMING, CLIMATE CHANGE, INT'L. PANEL ON CLIMATE CHANGE, UNITED NATIONS, CARBON DIOXIDE

95/96-2079 CLIMATOLOGY, GLOBAL WARMING, CLIMATE MODELS, POLAR RESEARCH, ATMOSPHERIC SCIENCE

95/96-2426 CLIMATOLOGY, GLOBAL WARMING, DEER MICE, DISEASE OCCURRENCE, INFECTIOUS DISEASES, EL NINO, HANTAVIRUS, EPIDEMICS

95/96-2681 CLIMATOLOGY, GREENHOUSE EFFECT, GLOBAL WARMING, TEMPERATURE, EARTH

95/96-0230 CLIMATOLOGY, GREENHOUSE GASES, GLOBAL WARMING, PRECESSION, RADIATION HEATING, CARBON DIOXIDE

95/96-0256 CLIMATOLOGY, GREENHOUSE GASES, METHANE, GLOBAL WARMING, GAS HYDRATES, HYDRATES

95/96-1784 CLIMATOLOGY, PACIFIC OCEAN, WEATHER FORECASTING, GLOBAL CLIMATE FORECASTS, EL NINO-SOUTHERN OSCILLATION

95/96-1785 CLIMATOLOGY, POLAR CLIMATES, UNITED STATES GISP2, EUROPEAN GRIP, EEMIAN INTERGLACIAL PERIOD, INTERGLACIAL ICE DEPOSITS, ICE CORE ANALYSIS, GLACIOLOGY

95/96-0115 CLINICAL NUTRITION, HEART DISEASE, FATTY ACIDS, CORONARY HEART DISEASE, N-3 FATTY ACIDS, FISH INTAKE, CARDIOVASCULAR DISEASES

95/96-2727 CLINICAL TESTS, PUBLIC HEALTH, FOOD AND DRUG ADMINISTRATION (FDA), DRUGS, LEGISLATION, CONSUMER PROTECTION

95/96-1686 CLINICAL TREATMENT, CHILDREN, WORLD HEALTH ORGANIZATION (WHO), UNICEF, ILLNESSES

95/96-2353 CLINICAL TRIALS, BASIC RESEARCH, DISEASE TREATMENT, GENETIC ENGINEERING, GENE THERAPY

95/96-2220 CLINICAL TRIALS, EXPERIMENTAL TREATMENTS, TRIAL RANDOMIZATION, EPIDEMIOLOGY, RESEARCHERS, DOCTORS

95/96-1097 CLINICAL TRIALS, FOOD AND DRUG ADMINISTRATION (FDA), DRUG TRIALS, GENDER BIAS

95/96-2307 CLINICAL TRIALS, MINISTRY OF HEALTH AND WELFARE, PRESCRIPTION DRUGS, MEFENAMIC ACID, JAPANESE GOVERNMENT, DRUG TESTING

95/96-2636 CLINICAL TRIALS, NATIONAL INSTITUTES OF HEALTH, CANCER TREATMENT, CYSTIC FIBROSIS TREATMENT, HEALTH EXPENDITURES, GENE THERAPY

95/96-2264 CLINICAL TRIALS, SURROGATE MARKERS, DRUG DEVELOPMENT, HUMAN IMMUNODEFICIENCY VIRUS (HIV), AIDS, PROTEASE INHIBITORS, NUCLEOSIDE ANALOGS, AZT, NON-NUCLEOSIDE REVERSE TRANSCRIPTASE

95/96-2003 CLINICS, SEXUALLY TRANSMITTED DISEASES (STDS), MALES, PUBLIC HEALTH, FAMILY PLANNING CLINICS, REPRODUCTIVE HEALTH

95/96-2444 CLINOSTATS, GRAVITY, GERMINATION, BOTANY, PLANT GROWTH, GEOTROPISM, AUXINS

95/96-2610 CLINTON/BILL, AMERICAN PUBLIC HEALTH ASSOCIATION, ENTITLEMENT, U.S. GOVERNMENT, MEDICAID

95/96-1936 CLITORIDECTOMY, THIRD WORLD COUNTRIES, GYNECOLOGICAL PROCEDURES, SUNNA, PHARAONIC CIRCUMCISION, GENITAL MUTILATION, HEALTH CONSEQUENCES, FEMALE GENITAL MUTILATION

95/96-1227 CLIVIAS, WOOD LILY, BOSLELIE, PLANT BREEDING, SOUTH AFRICAN PERENNIAL BULBS

95/96-0429 CLOCK GENES, BIOLOGICAL RHYTHMS, LIGHT/CIRCADIAN RHYTHMS, CIRCADIAN CYCLES, BIOLOGICAL CLOCKS, NEUROSPORA/CIRCADIAN CYCLE, CLOCK PROTEINS

95/96-0429 CLOCK PROTEINS, CLOCK GENES, BIOLOGICAL RHYTHMS, LIGHT/CIRCADIAN RHYTHMS, CIRCADIAN CYCLES, BIOLOGICAL CLOCKS, NEUROSPORA/CIRCADIAN CYCLE

95/96-1841 CLONAL TREE ISLANDS, WHITE SPRUCE, ROOT LAYERING PROCESSES, VEGETATIVE REPRODUCTION, FOREST ENVIRONMENT, TUNDRA, PLANT GROWTH, PICEA GLAUCA

95/96-2435 CLONES, RAMETS, TREES, PLANT BEHAVIOR, QUAKING ASPEN, DENDROLOGY, ASEXUAL REPRODUCTION, PANDO, POPULUS TREMULOIDES

95/96-0282 CLONING, STRUCTURAL VISUALIZATION/PROTEINS, BIOLOGICAL TECHNIQUES, PROTEIN IMAGES, COMPUTER TECHNOLOGY, MOLECULAR STRUCTURE

95/96-2051 CLOSED-LOOP WASTE SOLVENT PROCESS, HAZARDOUS MATERIALS, DEPT. OF ENVIRONMENTAL CONSERVATION, WASTE DISPOSAL, ENVIRONMENTAL PROTECTION, IBM EAST FISHKILL, SEMICONDUCTOR FACILITIES, GOVERNOR'S AWARD FOR POLLUTION PREV.

95/96-2372 CLOSTRIDIUM BOTULINUM, BACTERIA, BOTULISM, TOXINS, BIRDS, AVIAN BOTULISM, WETLANDS

95/96-0079 CLOSTRIDIUM BOTULINUM, FOOD POISONING/BOTULISM, ACHALASIA, GASTRIC SPHINCTER MUSCLE, BOTULINUM TOXIN, MUSCLE RELAXANTS

95/96-2656 CLOSTRIDIUM BOTULINUM, WATERFOWL, LAKE GRAND-LIEU/FRANCE, WATER CONTAMINATION, BIRDS, BACTERIA, BOTULISM

95/96-0454 CLOSTRIDIUM DIFFICLE, ANTIBODIES, MONOCLONAL ANTIBODIES, ANTIBIOTICS, BACTERIAL DISEASES, MICROBIAL INTERFERENCE THERAPY

95/96-0095 CLOT BUSTERS, HEART ATTACKS, CARDIOLOGY, THROMBOLYTIC THERAPY, ASPIRIN, BETA BLOCKERS, MEDICAL CARE/SPECIALIZED

95/96-2028 CLOT FORMATION, ATRIAL FIBRILLATION, ANTICOAGULANTS, ASPIRIN, HEART ATTACKS, TREATMENT OPTIONS, BLOOD THINNERS

95/96-2545 CLOT-DISSOLVING DRUGS, BLOOD VESSEL BLOCKAGE, ISCHEMIC STROKE, STROKE, BLOOD PRESSURE, SMOKING, DISABILITY, BRAIN CELLS

95/96-1409 CLOTHING, TOOLS, PREHISTORIC MAN, ICE MAN, ANTHROPOLOGY, ARCHEOLOGY

95/96-2320 CLOTTING, SMOKING, CIGARETTE SMOKING, GENETICS, HEART DISEASE, NITRIC OXIDE, CHOLESTEROL

95/96-1605 CLOTTING ABNORMALITIES, DEEP VENOUS THROMBOSIS, PULMONARY EMBOLISMS, BLOOD CLOTS, GENETIC MUTATIONS, HEART DISEASE

95/96-1362 CLOTTING FACTOR, AIDS, BRUNET/JEAN-BAPTISTE, ACQUIRED IMMUNODEFICIENCY SYNDROME, BLOOD TRANSFUSIONS, HEMOPHILIA

95/96-2315 CLOTTING FACTOR, FIBRINOGEN, PLASMINOGEN ACTIVATOR INHIBITOR, ESTROGEN, HORMONE REPLACEMENT THERAPY, MENOPAUSE, FIBRINOLYSIS, BLOOD CLOTS

95/96-1370 CLOTTING FACTOR VIII, AIDS, HEMOPHILIA, HEAT TREATMENT/BLOOD, MEDICAL ETHICS, PUBLIC HEALTH, HUMAN IMMUNODEFICIENCY VIRUS (HIV), CONTAMINATED BLOOD PRODUCTS, FACTORATE

95/96-0300 CLOUD FORMATION, ARCTIC, TEMPERATURE/LIGHT INTERACTION, ULTRAVIOLET RADIATION, OZONE DESTRUCTION, STRATOSPHERE, CHLORINE, GREENHOUSE EFFECT, METHANE GAS

95/96-0310 CLOUD FORMATION, COCCOLITHOPHORES, GLOBAL CLIMATE, CARBON SINKS, SATELLITE IMAGERY, DIMETHYL SULFIDE (DMS)

95/96-1467 CLOUD VARIABILITY, SKIN CANCER, OZONE DEPLETION, ECOSYSTEM RESPONSE, RADIATION LEVELS, ULTRAVIOLET RADIATION (UVR)

95/96-1157 CLOUDS, ATMOSPHERIC CONDITIONS, SULFATE AEROSOLS, CARBON DIOXIDE, GREENHOUSE GASES, SOLAR RADIATION, CLIMATE CHANGES, TEMPERATURES

95/96-2121 CLOZAPINE, RECEPTOR GENES, GENETICS, PERSONALITY TRAITS, NOVELTY SEEKING BEHAVIOR, HUMAN BEHAVIOR, DOPAMINE

95/96-1551 CLUSTER FLIES, ANIMAL BEHAVIOR , RAILWAY SAFETY, PEST CONTROL, ENTOMOLOGY

95/96-0111 CMF REGIMENS, CHEMOTHERAPY, CYCLOPHOSPHAMIDE, METHOTREXATE, FLUOROURACIL, BREAST CANCER, CANCER, DOXORUBICIN REGIMENS

95/96-0939 CNIDARIANS, CORALS, VEGETARIAN CORAL SPECIES, PHYTOPLANKTON, ZOOPLANKTON, SYMBIOSIS, ALGAE, FEEDING HABITS/CORALS

95/96-0385 CO DETECTORS, TOXIC GASES, POLLUTANTS, POISONING/CO, CARBON MONOXIDE (CO), CARBOXYHEMOGLOBIN

95/96-1888 COACHELLA VALLEY PRESERVE, CALIFORNIA, LIZARDS, PRESERVES, LAND DEVELOPMENT, DESERT ECOSYSTEMS, FRINGE-TOED LIZARD

95/96-0668 COAST ECOSYSTEMS, MARINE MAMMALS, ENDANGERED SPECIES, KELP FORESTS, WILDLIFE CONSERVATION, HABITAT PRESERVATION, OTTERS

95/96-2356 COASTAL AGRICULTURE, CALIFORNIA COASTAL ACT, LOCAL COASTAL PLAIN (LCP), URBANIZATION, FARMLANDS, RESIDENTIAL GROWTH, AGRICULTURE

95/96-0560 COASTAL PLAIN, WILDLIFE CONSERVATION, PRUDHOE BAY, OIL EXPLORATION, ARCTIC NATIONAL WILDLIFE REFUGE

95/96-0870 COASTAL SAGE SCRUB, HABITAT FRAGMENTATION, SPECIES CONSERVATION, CALIFORNIA, CONSERVATION PLANNING, ECOSYSTEMS MANAGEMENT

95/96-0563 COASTAL SAGE SCRUB, ORNITHOLOGY, CALIFORNIA, GNATCATCHERS, BACKTAILED GNATCATCHER, CONSERVATION, ENDANGERED SPECIES ACT

95/96-1547 COAT PROTEIN-MEDIATED PROTECTION, SQUASH, CROP SCIENCE, HORTICULTURE, GENETIC ENGINEERING, VIRUSES, APHIDS, PLANT BREEDING

95/96-1972 COCAINE, ADDICTION, TREATMENTS, IMMUNIZATION, IMMUNOPHARMACOTHERAPY, NEUROPHARMACOLOGY, MOLECULAR BIOLOGY, VACCINES

95/96-1074 COCAINE, DEPRESSION, ACCIDENTAL DEATH/DRUG-RELATED, BENZOYLECGONINE, OVERDOSE/DRUGS, PSYCHOACTIVE DRUGS, VIOLENCE, SUICIDES, DRUGS/PSYCHOACTIVE

95/96-2285 COCAINE, DOPAMINE, DRUG TREATMENT, DRUG ADDICTION

95/96-1802 COCAINE, SUBSTANCE ABUSE, CRACK, DRUG ABUSE CONTROL

95/96-0310 COCCOLITHOPHORES, GLOBAL CLIMATE, CARBON SINKS, SATELLITE IMAGERY, DIMETHYL SULFIDE (DMS), CLOUD FORMATION

95/96-1483 COCHLEA, MENINGITIS, INFANTS, HEARING IMPAIRMENTS, IMPLANTS

95/96-2224 COCHLEAR IMPLANTS, AUDIOLOGY, COMMUNICATION, EARS, DEAFNESS, HEARING IMPAIRMENT

95/96-1489 COCKFIGHTING, CAT-SCAN, PUNCHDRUNK, BRAIN DAMAGE, BOXING, PRIZEFIGHTING

95/96-0651 COCKROACHES, ANIMAL BEHAVIOR, LOCOMOTION, PELICANS, PELECANUS OCCIDENTALIS, SWIMMING MODELS, UNDERWATER LOCOMOTION

95/96-0229 COCKROACHES, BACTERIA, RATS, SEWERS, CROCODILES, SNAKES

95/96-2698 COCOA, CHOLESTEROL, PHENYLETHYLAMINE, CAFFEINE, NUTRITION, ACNE, HEADACHES, CHOCOLATE

95/96-1530 COCONUT, RUBBER, INSECTS, MOTHS, AGRICULTURE, WILD PLANTS, PLANTS

95/96-1853 COD, FISHING, BRITAIN, NORTH SEA, BALTIC SEA, INT'L. COUNCIL FOR EXPLORATION/SEAS, OVERFISHING

95/96-0952 COD, FLOUNDER, UNITED NATIONS, SEA/INTERNATIONAL LAW, FISHING, CONSERVATION, INTERNATIONAL WATERS, TUNA

95/96-0547 COD, HADDOCK, PLAICE, BRITTLE-STAR, AMPHIURA FILIFORMIS, SEAFLOOR, OIL RIGS, NORTH SEA

95/96-1573 COD POPULATIONS, REPRODUCTIVE POTENTIAL, STOCK MANAGEMENT, FISHERIES, RESOURCE CONSERVATION

95/96-2179 COD POPULATIONS, SPAWNING, FISHERIES, OVERFISHING

95/96-2157 CODONOPSIS CONVOLVULACEA, ASIAN PLANTS, HORTICULTURE, FLOWERING VINES, TUBEROUS PLANTS, PLANTS, FLOWERS, PSEUDOCODONOPSIS SUBGENUS

95/96-0372 COELACANTHS, ENDANGERED SPECIES, FISHING INDUSTRY, TOURISM, FISH/EVOLUTION, VERTEBRATES, COMOROS ISLANDS

Keyword Index

95/96-0658 COELACANTHS, LATIMERIA CHALUMNAE, OILFISH, COMOROS ISLANDS/FISHERIES, SPECIES PROTECTION, FISHING/COELACANTHS, LIVING FOSSILS

95/96-2465 COELENTERATES, JELLYFISH, CORALS, SEA ANEMONES, VENOMS, STINGRAYS, NEMATOCYSTS, PEDICELLARIAE, STINGING ANIMALS

95/96-0916 COEVOLUTION, ANIMAL/PLANT INTERACTIONS, PREADAPTATION, YUCCA MOTH, YUCCA TREE, MUTUALISM, OBLIGATE MUTUALISM, EVOLUTION/MUTUALISM

95/96-2600 COFFEE, DECAFFEINEATION, CORONARY HEART DISEASE, HEART DISEASE, CAFFEINE, STIMULANTS, WOMEN'S HEALTH

95/96-0161 COFFEE CONSUMPTION, CAFFEINE, WOMEN'S HEALTH, HEART ATTACKS, CARDIOLOGY, MYOCARDIAL INFARCTION/WOMEN

95/96-0517 COGNATE METHYLASES, RESTRICTION-MODIFICATION/ENZYMES, TYPE II RESTRICTION ENDONUCLEASES, DNA

95/96-1018 COGNITION, HUMAN BEHAVIOR, PSYCHOLOGY, MEMORY, CHILD PSYCHOLOGY

95/96-1019 COGNITION, POSITRON EMISSION TOMOGRAPHY (PET), PERCEPTION, MENTAL IMAGERY, PSYCHOLOGY, BRAIN, IMAGING

95/96-0073 COGNITIVE ABILITIES, STONE TOOLS, TOOL MAKING, ANIMAL BEHAVIOR, APES, OLDOWAN/TOOL MAKING

95/96-2538 COGNITIVE ABILITY, PEDIATRICS, POVERTY, INTELLIGENCE, EDUCATION, MALNUTRITION, BRAIN DAMAGE

95/96-1302 COGNITIVE ABILITY/CHILDREN, INFANTS/STRESS, POSTNATAL DEPRESSION, IQ SCORES, PREGNANCY

95/96-0734 COGNITIVE DECLINE, DISABILITY, DYSTHYMIA, MOTIVATION, AGING, DEPRESSION

95/96-2350 COGNITIVE DELAYS, TOXINS, POLYCHLORINATED BIPHENYLS (PCBS), DIBENZOFURANS, YU CHENG INCIDENT, DEVELOPMENTAL DISABILITIES

95/96-1726 COGNITIVE DEVELOPMENT, PRENATAL BARBITURATE EXPOSURE, NEONATAL NEUROLOGY, BARBITURATES, PHENOBARBITAL, PREGNANCY, INTELLIGENCE DEFICITS

95/96-1021 COGNITIVE FUNCTIONS, CEREBRAL HEMISPHERES, LANGUAGE SKILLS, BRAIN, NEUROBEHAVIOR, EMOTIONS/GENDER-BASED

95/96-0728 COGNITIVE PROCESSES, ANTISOCIAL BEHAVIOR, CRIME, MENTAL ILLNESS, PSYCHOPATHIC BEHAVIOR

95/96-1928 COGNITIVE REMEDIATION, COPING SKILLS, MENTAL HEALTH, SCHIZOPHRENIA, PSYCHOLOGICAL TREATMENT, MEDICATION, ADAPTATION

95/96-1509 COGNITIVE SCIENCE, BEHAVIORAL SCIENCE, DETERMINISM, CONSCIOUSNESS, NEUROSCIENCE, REDUCTIONISM, PROSOPAGNOSIA

95/96-1508 COGNITIVE SCIENCE, BEHAVIORAL SCIENCE, DETERMINISM, NEUROBIOLOGY, REDUCTIONISM, PSYCHOPHYSICAL LAW

95/96-1506 COGNITIVE SCIENCE, FLYNN EFFECT, PSYCHOLOGY, INTELLIGENCE QUOTIENT, TESTS

95/96-2707 COGNITIVE THERAPY, BRAIN, OBSESSIVE-COMPULSIVE DISORDERS, CAUDATE NUCLEUS, ORBITAL CORTEX, BEHAVIOR MODIFICATION

95/96-2531 COHABITATION, RISK FACTORS, ENVIRONMENT, LIFESTYLE, ASSORTATIVE MATING, CARDIOVASCULAR DISEASES

95/96-1842 COHESION-TENSION THEORY, DROUGHT, PLANT BEHAVIOR, XYLEM, WATER TRANSPORT, BOTANY, CAVITATION, CELL-PORE CAPILLARITY

95/96-0509 COILED COILS, LOOPS, AMINO ACIDS, PEPTIDES, FLU VIRUSES, VIRUS STRUCTURE, PROTEINS

95/96-0087 COLCHICHINE, ANTI-INFLAMMATORY DRUGS, NSAIDS, URIC ACID, GOUT, ARTHRITIS

95/96-2280 COLD CHAIN, PUBLIC HEALTH, VACCINE DEVELOPMENT, POLIO, CHILDHOOD DISEASES, REFRIGERATION

95/96-1865 COLD HARDINESS, GOLDCREST, WARBLERS, CONIFER-ROOSTING BIRDS, INSECT-EATING BIRDS, BIRD BEHAVIOR

95/96-1593 COLD SORES, GENITAL HERPES, VIRUSES, HERPES SIMPLEX I & II, LYSINE, ACYCLOVIR

95/96-2235 COLD SYMPTOMS, ANTIHISTAMINES, VIRAL DISEASES, RESPIRATORY INFECTIONS, TREATMENT OPTIONS, COMMON COLD, RHINOVIRUSES

95/96-1453 COLD WAR, RADIATION THERAPIES, PLUTONIUM, RADIATION, EXPERIMENTS, RESEARCH ETHICS

95/96-0911 COLD-BLOODED SPECIES, CARIBBEAN, ECOLOGY, POPULATION BIOLOGY, ANOLES, LIZARDS, WEST INDIES

95/96-0221 COLD-BLOODEDNESS, BONE SCROLLS, DEHYDRATION/WARM BLOODED ANIMALS, RESPIRATION/BONE SCROLLS, NANOTYRANNUS, VELOCIRAPTOR, DINOSAURS, PALEONTOLOGY, RESPIRATORY TURBINATES, WARM-BLOODEDNESS

95/96-0662 COLD-BLOODEDNESS, ENDOTHERMY, BONE MICROSTRUCTURE, GROWTH RINGS/BONE, DINOSAUR GROWTH, DRYOSAURUS, FORMATION RATES/BONE, WARM-BLOODEDNESS

95/96-1616 COLDS, ANTIOXIDANTS, NUTRITION, PUBLIC HEALTH, VITAMIN C

95/96-0994 COLDS, CELLS/VIRUSES, REPLICATION/VIRUSES, VIRUSES, RNA, DNA, RHINOVIRUSES

95/96-1313 COLDS, SINUSITIS, DECONGESTANTS, ANTIHISTAMINES, MUCUS

95/96-1934 COLECTOMY, COLOSTOMY, TREATMENT OPTIONS, SURGERY, RADIATION, CANCER, COLO-RECTAL CANCER, TUMORS

95/96-0378 COLIAS BUTTERFLIES, MATING, WING PATTERNS/BUTTERFLIES, ULTRAVIOLOET LIGHT, ENTOMOLOGY, GONEPTERYX BUTTERFLIES, ANIMAL BEHAVIOR, BUTTERFLIES

95/96-0968 COLIFORM BACTERIA, POLLUTION/WATER, OYSTER HARVESTING, SHELLFISH, CHESAPEAKE BAY, PUGET SOUND, ALGAE, NATIONAL SHELLFISH SANITATION PROG., WATER QUALITY

95/96-0168 COLITIS TREATMENTS, TRANSDERMAL NICOTINE THERAPY, ULCERATIVE COLITIS, MESALAMINE, COLORECTAL DISEASE, GASTROENTEROLOGY

95/96-2103 COLLAGEN, CONTORTIONISTS, ACROBATS, BALANCE, JUGGLING, ROTATIONAL INERTIA, VESTIBULAR SYSTEM

95/96-1303 COLLAGEN, COSMETIC SURGERY, SKIN RESURFACING, SCARRING, CHEMICAL PEELS, DERMABRASION, DERMATOLOGY, LASERS

95/96-0830 COLLAPSIN, GENETICS, ONCOGENESIS, BREAST CANCER, BRCA1, ION CHANNELS, BIOLOGY/DEVELOPMENTAL

95/96-0216 COLLAPSIN, SEMAPHORN, NERVE-GUIDING MOLECULES, GUIDANCE MOLECULES/AXONS, NEUROSCIENCE, AXONS, NETRINS

95/96-1934 COLO-RECTAL CANCER, TUMORS, COLECTOMY, COLOSTOMY, TREATMENT OPTIONS, SURGERY, RADIATION, CANCER

95/96-0920 COLOMBIA, PLANT LIFE/NEW WORLD, OLD WORLD SPECIES/NEW WORLD, DIPTEROCARPACEA, TREES/NEW DISCOVERY, PSEUDOMONOTES TROPENBOSII, RAINFORESTS

95/96-0700 COLON, FERMENTATION, ABDOMINAL PAIN, MILK, LACTOSE INTOLERANCE

95/96-0100 COLON CANCER, DNA METHYLTRANSFERASE, TUMOR SUPPRESSOR GENE, CANCER/COLON, MIN MICE, ONCOLOGY, FAMILIAL ADENOMATOUS POLYPOSIS

95/96-1320 COLON CANCER, INTESTINAL POLYPS, LOW-FAT DIET, WHEAT BRAN, BETA CAROTENE, CALCIUM CARBONATE, FIBER, CANCER

95/96-1606 COLON CANCER, POLYPECTOMY, HELICOBACTER PYLORI, GASTRIC CARCINOMAS, ULCERS, GENE DEFECTS, GASTROENTEROLOGY, HEPATOLOGY

95/96-0121 COLON CANCER, TELOMERASE, CANCER, CARTILAGE, BREAST CANCER, HEART ATTACKS/DIAGNOSIS, MEDICAL ADVANCES

95/96-1281 COLONIES, HIVES, BEES, WASPS, SOCIAL INSECTS

95/96-0766 COLONIES/BACTERIA, BACTERIAL COLONIES, BIOCHEMISTRY, PHYSICS, CELL COMMUNICATION, ESCHERICHIA COLI

95/96-0353 COLONIES/BEES, BUMBLEBEES, REPRODUCTION/BUMBLEBEES, QUEEN BEES, WORKER BEES

95/96-0601 COLONOSCOPY, ADENOMA CHARACTERISTICS, GASTROENTEROLOGY, COLORECTAL CANCER, CANCER SCREENING, FECAL OCCULT-BLOOD TEST

95/96-2194 COLOR, BREEDING TECHNIQUES, CATTLE, HORNS, MICROSATELLITES, E-LOCUS, TYROSINASE

95/96-1890 COLOR, SIZE, PHYSICAL CHARACTERISTICS, ANIMAL ATTRACTIVENESS, CHARISMA, SPECIES PROTECTION, WILDLIFE MANAGEMENT, PUBLIC PERCEPTIONS

95/96-2552 COLOR, VISUAL STIMULI, SIGHT, VISION, MOTION DETECTION, LUMINANCE

95/96-1282 COLOR PRODUCTION, TWO-DIMENSIONAL CRYSTALLIZATION, CONVECTIVE ASSEMBLY METHOD, BUTTERFLY COLORS, MORPHO BUTTERFLY, PARTICLE MECHANICS

95/96-0601 COLORECTAL CANCER, CANCER SCREENING, FECAL OCCULT-BLOOD TEST, COLONOSCOPY, ADENOMA CHARACTERISTICS, GASTROENTEROLOGY

95/96-1314 COLORECTAL CANCER, GLUCOSE, INSULIN, OSTEOPOROSIS, MEDICAL SCREENING, HOME HEALTH CARE, CHOLESTEROL

95/96-1681 COLORECTAL CANCER, PROSTAGLANDINS, PAIN KILLERS, CANCER, ASPIRIN

95/96-0168 COLORECTAL DISEASE, GASTROENTEROLOGY, COLITIS TREATMENTS, TRANSDERMAL NICOTINE THERAPY, ULCERATIVE COLITIS, MESALAMINE

95/96-0408 COLORECTAL TUMORS, HEREDITARY ABNORMALITIES, GENETIC ABNORMALITIES, TURCOT'S SYNDROME, BRAIN TUMORS, ADENOMATOUS POLYPOSIS COLI GENE, MISMATCH-REPAIR GENE

95/96-1716 COLORS, BRAIN, PERCEPTION, INFORMATION PROCESSING, MEMORY

95/96-0258 COLOSSOMA MACROPOMUM, PHYTOPLANKTON, FLOOD PLAINS/AMAZON, MANAUS, AMAZON, DEFORESTATION, TAMBAQUI

95/96-1623 COLOSTOMY, NODAL CANCERS, RECTUM, RECTAL CANCER, ONCOLOGY, LOW ANTERIOR RESECTION (LAR), ABDOMINOPERINEAL RESECTION (APR)

95/96-1934 COLOSTOMY, TREATMENT OPTIONS, SURGERY, RADIATION, CANCER, COLO-RECTAL CANCER, TUMORS, COLECTOMY

95/96-1404 COLOSTRUM, IMMUNITY, INFANTS, NEONATAL CARE, BREASTFEEDING, HUMAN MILK, ANTIBODIES, LEUCOCYTES, PHAGOCYTES, LACTOBACILLIS BIFIDUS

95/96-2417 COLUMBIA, NASA, KENNEDY SPACE CENTER, SPACE SHUTTLE, SPACE MISSIONS

95/96-0250 COLUMBIA PLATEAU, GEOLOGY, ICE AGE TOPOGRAPHY, GLACIAL LAKE MISSOULA, SCABLANDS, MISSOULA FLOODS, BRETZ/J. HARLEN, LAKE MISSOULA FLOODS

95/96-1492 COMBINATORIAL SYNTHESIS, FURKA-SPLIT SYNTHESIS, KETONES, COMPOUND SCREENING, DRUGS, SYNTHETIC DRUGS, MOLECULAR TAGGING

95/96-0600 COMETS, ASTRONOMY, TELESCOPES, JUPITER, ORBITS/COMETS, SPACE/COMETS, SHOEMAKER-LEVY 9 COMET

95/96-1200 COMETS, ASTROPHYSICS, SOLAR SYSTEM, HALE-BOPP COMET, ASTRONOMY

95/96-1582 COMMENSALISM, ANIMAL BEHAVIOR, ORNITHOLOGY, POPULATION MIGRATION, EGRETS, BIRDS, CATTLE EGRETS

95/96-0951 COMMERCIAL CRABBING, CRUSTACEANS, BLUE CRABS/DECLINE, OVERFISHING, CHESAPEAKE BAY, CRABBING

95/96-1578 COMMERCIAL DEVELOPMENT, WILDLIFE, INDIA, CONSERVATION, EXTINCTION

95/96-0987 COMMERCIAL FISHERIES, REPRODUCTION/FISH, DEPENSATION DYNAMICS, FISH POPULATIONS, ALLEE EFFECT

95/96-2355 COMMERCIAL FISHING, FISH, RESOURCE MANAGEMENT, GROUNDFISH, BY-CATCH LOSSES

95/96-1883 COMMERCIAL FISHING, RETURN A GIFT TO WILDLIFE, DEPT. OF ENVIRONMENTAL CONSERVATION, ENDANGERED SPECIES, TURTLES, HABITAT DESTRUCTION, SPECIES PRESERVATION, KEMP'S RIDLEY TURTLES

95/96-0363 COMMERCIAL WHALING, JAPANESE WHALING, CETACEANS, MINKE WHALES, ANIMAL PROTECTION, WHALING, NORWAY/COMMERCIAL WHALING, INT'L WHALING COMMISSION (IWC)

95/96-2162 COMMERCIAL WHALING, MARINE BIOLOGY, ANIMAL PROTECTION, BLUE WHALES, WHALING

95/96-2622 COMMIPHORA, PAINKILLERS, OPIOID RECEPTORS, MYRRH, ANALGESICS, ANCIENT MEDICINES

95/96-0217 COMMON ANCESTOR, GENE LINKAGES, DNA ANALYSES, MICROSATELLITES, OUT OF AFRICA THEORY, HUMAN EVOLUTION, EVOLUTION

95/96-2437 COMMON CATALOGUE OF VEGETABLES, HENRY DOUBLEDAY RESEARCH ASSOCIATION, GENETIC DIVERSITY, SEED AVAILABILITY, PLANT VARIETIES, VEGETABLES, EUROPEAN ECONOMIC COMMUNITY (EEC)

95/96-2235 COMMON COLD, RHINOVIRUSES, COLD SYMPTOMS, ANTIHISTAMINES, VIRAL DISEASES, RESPIRATORY INFECTIONS, TREATMENT OPTIONS

95/96-0302 COMMON NAMES, GENUS, SPECIES IDENTIFICATION, BOTANY, DICTIONARY/PLANTS, PLANTS/IDENTIFICATION, SCIENTIFIC NAMES

95/96-0432 COMMUNICABLE DISEASES, HEPATITIS B MARKERS, MEASLES, JEWISH REFUGEES, U.S. IMMUNIZATION SCHEDULE

95/96-1660 COMMUNICABLE DISEASES, PATHOGENS, DISEASE TRANSMISSION, EBOLA VIRUS, FILOVIRUSES, EPIDEMICS, ZAIRE

95/96-1668 COMMUNICABLE DISEASES, TROPICAL DISEASES, MALARIA, PLASMODIUM (FALCIPARUM,VIVAX,OVALE), DISEASE TRANSMISSION, MOSQUITOES, PLASMODIUM MALARIAE, WORLD HEALTH ORGANIZATION (WHO), SPF66

95/96-2224 COMMUNICATION, EARS, DEAFNESS, HEARING IMPAIRMENT, COCHLEAR IMPLANTS, AUDIOLOGY

95/96-1925 COMMUNICATION, FUNCTIONAL ILLITERACY, PUBLIC HEALTH, LITERACY, HEALTH CARE QUALITY, POVERTY, SPANISH-SPEAKING PATIENTS

95/96-1252 COMMUNICATION, MARINE MAMMALS, DOLPHIN-HUMAN INTERACTION, ANIMAL BEHAVIOR, DELPHINIDA, CETACEANS, SOCIAL STRUCTURE

95/96-2464 COMMUNICATION, MATING, FISH, SOUNDS, MARINE BIOLOGY

95/96-2173 COMMUNICATION, NEUROPROCESSING, LANGUAGE, SONGBIRDS, BIRD SONGS, SPEECH

95/96-1518 COMMUNICATION, PROTOLANGUAGE, BEHAVIORAL SCIENCE, ADAPTATIONS, EVOLUTION, HUMAN BEHAVIOR, LANGUAGE

95/96-1374 COMMUNICATION, PSYCHOLOGY, AUTISM, THEORY-OF-MIND DEVICE, FALSE BELIEFS, LEARNING DISABILITIES, COMPREHENSION

Keyword Index

95/96-0978 COMMUNICATION, RIPPLING/WATER, AQUATIC INSECTS, SEMIAQUATIC INSECTS, INSECTS, WATER STRIDERS, GIANT WATER BUGS

95/96-1337 COMMUNICATION, SPEECH, VOICE, SINGING, VOCAL FOLDS

95/96-1586 COMMUNICATION, SPERM WHALES, MARINE MAMMALS, ANIMAL BEHAVIOR, WHALES

95/96-0204 COMMUNICATION/CELLS, LIPID BILAYER/CELLS, MOLECULAR BIOLOGY, PROTEIN LIPIDATION, CELL MEMBRANE LOCALIZATION, CYTOSOLIC PROTEINS

95/96-0286 COMMUNITY CHANGES/CLIMATE, CALIFORNIA, INTERTIDAL COMMUNITY, CLIMATE/FAUNAL CHANGES, INVERTEBRATE FAUNA

95/96-0255 COMMUNITY CLASSIFICATION SYSTEM, LAND MANAGEMENT, WILDLIFE CONSERVATION, PUBLIC LAND MANAGEMENT, ECOSYSTEMS, WATERSHEDS

95/96-1707 COMMUNITY DRUG PROGRAMS, OUTREACH DRUG PROGRAMS, SUBSTANCE ABUSE, ALCOHOL DEPENDENCY, DRUG REHAB PROGRAMS, TREATMENT PROGRAMS

95/96-2256 COMMUNITY-ACQUIRED PNEUMONIA (CAP), MORTALITY, ANTIBIOTIC TREATMENTS, HOSPITALIZATION, PNEUMONIA, DISEASE PROGNOSIS

95/96-2518 COMMUNITY-BASED REHABILITATION (CBR), WORLD ORGANIZATION FOR THE DISABLED, DISABLED PERSONS, REHABILITATION/DISABLED, RIGHTS/DISABLED

95/96-0372 COMOROS ISLANDS, COELACANTHS, ENDANGERED SPECIES, FISHING INDUSTRY, TOURISM, FISH/EVOLUTION, VERTEBRATES

95/96-0658 COMOROS ISLANDS/FISHERIES, SPECIES PROTECTION, FISHING/COELACANTHS, LIVING FOSSILS, COELACANTHS, LATIMERIA CHALUMNAE, OILFISH

95/96-2195 COMPANION ANIMALS, PETS, DOGS, ANIMAL-ASSISTED THERAPY PROGRAMS, PHYSICAL REHABILITATION, DEPRESSION, DELTA SOCIETY

95/96-1284 COMPARATIVE BIOLOGY, SYSTEMATICS, PHYLOGENETICS, EVOLUTION, BEHAVIORS, ECOLOGICAL ASSOCIATIONS

95/96-1403 COMPARATIVE MORPHOLOGY, PHYSIOLOGY, PHYLOGENETICS, EVOLUTIONARY ANACHRONISMS, FORM/FUNCTION, ORGANISM DESIGN, SYSTEMATICS

95/96-1740 COMPETITION, EVOLUTION, AUSTRALIA, HOMINIDS, PACIFIC ISLANDS

95/96-1368 COMPLEMENT CASCADE, IMMUNE SYSTEM, REJECTION, ORGAN TRANSPLANTS, XENOGRAFTS, PIGS, MEDICAL ETHICS, ANIMAL-TO-HUMAN TRANSPLANTS, XENOTRANSPLANTATION, ENDOTHELIAL CELLS

95/96-2566 COMPLEMENT PROTEIN C3, ANTIBODIES, IMMUNOLOGY, VACCINATIONS, PROTEINS, IMMUNE RESPONSE, PROTEIN COMPLEMENT

95/96-0106 COMPLEX CARBOHYDRATES, INSULIN RESISTANCE/OBESITY, PASTA, STARCHES, WEIGHT LOSS, GLYCEMIC INDEX, CARBOHYDRATES, FOOD/NUTRITION

95/96-2438 COMPOSITE MATERIALS, BIOMIMETRICS, TREES, MATERIALS STRENGTH, INSECT EXOSKELETONS, NATURE'S DESIGNS

95/96-2075 COMPOSTING, RECYCLING, GERMANY, DUALES SYSTEM DEUTSCHLAND, ENVIRONMENTAL PROTECTION

95/96-1423 COMPOUND EYES, HEDGEHOG GENES, DEVELOPMENTAL PROCESSES, OMATIDIA, CELL DIFFERENTIATION, FRUIT FLIES, DROSOPHILIA MELANOGASTER, GENETIC SCREENS

95/96-1492 COMPOUND SCREENING, DRUGS, SYNTHETIC DRUGS, MOLECULAR TAGGING, COMBINATORIAL SYNTHESIS, FURKA-SPLIT SYNTHESIS, KETONES

95/96-2345 COMPOUNDS, CYCLOSPORINE, IMMUNE SYSTEM, T CELLS, FK506, PROTEINS, CALCINEURIN, CELL MEMBRANES, NUCLEUS

95/96-1374 COMPREHENSION, COMMUNICATION, PSYCHOLOGY, AUTISM, THEORY-OF-MIND DEVICE, FALSE BELIEFS, LEARNING DISABILITIES

95/96-1342 COMPREHENSION, EYE MOVEMENTS, MENTAL PROCESSES, VISUAL CORTEX, LANGUAGE PROCESSING, LINGUISTICS, SPOKEN LANGUAGE

95/96-2398 COMPREHENSIVE TEST BAN (CTB), WARHEADS, FRENCH NUCLEAR POLICY, SOUTH PACIFIC ATOLLS, NUCLEAR WEAPONS

95/96-0704 COMPRESSED AIR, DECOMPRESSION ILLNESS, ARTERIAL GAS EMBOLISM, HEART DISEASE, PATENT FORAMEN OVALE, DIVING

95/96-1334 COMPULSIONS, OBSESSIVE-COMPULSIVE DISORDER (OCD), DEPRESSION, SUBSTANCE ABUSE, MENTAL DISORDERS, PSYCHIATRIC DISORDERS

95/96-1324 COMPULSIVE BEHAVIOR, PSYCHIATRIC DISORDERS, PSYCHOANALYSTS, TOURETTE'S SYNDROME, PHOBIAS, HYPOCHONDRIA, OBSESSIVE-COMPULSIVE DISORDER (OCD)

95/96-2391 COMPULSIVE GAMBLING, GAMBLERS ANONYMOUS, ADDICTIVE BEHAVIOR, PSYCHIATRIC DISORDERS, GAMBLING, GROUP THERAPY

95/96-2416 COMPUSERVE, DISCUSSION GROUPS, PICTURE DATABASES, GERMAN PORNOGRAPHY LAWS, NEWSGROUPS, RESTRICTION, INTERNET, COMPUTER NETWORK

95/96-0835 COMPUTER AIDS/MOLECULAR GENETICS, PATHWAYS/GENETIC, GENETICS, NETWORKS/GENETIC, MOLECULAR GENETICS/NETWORKS, MACROMOLECULES, GENOME SEQUENCING, MUTATIONAL ANALYSIS

95/96-2716 COMPUTER DATABASES, RECORD COLLECTIONS, MUSEUMS, AUTOMATION, SMITHSONIAN INSTITUTE

95/96-1291 COMPUTER DESIGN, NEURAL SYSTEM FAILURE, BRAIN, NEURAL NETWORKS, FAULT TOLERANCE, NEUROSCIENCE, MECHANISMS OF INTELLIGENCE

95/96-0885 COMPUTER DIAGNOSIS, DIAGNOSTIC SOFTWARE, DECISION SUPPORT SYSTEMS/PHYSICIANS, MAMMOGRAMS, PAP SMEARS, MEDICAL DIAGNOSIS/COMPUTER-AIDED

95/96-2159 COMPUTER MODELING, CHINESE MEDICINE, TIGER POPULATIONS, POACHING, ENDANGERED SPECIES

95/96-0602 COMPUTER MODELING, RISK ASSESSMENT, SCIENCE, TECHNOLOGY, PUBLIC PERCEPTION/RISK, SCIENTIFIC ETHICS, EMPIRICAL SCIENCE

95/96-1172 COMPUTER MODELS, GREENHOUSE GASES, GLOBAL WARMING, CLIMATE CHANGE, INT'L. PANEL ON CLIMATE CHANGE, UNITED NATIONS, CARBON DIOXIDE, CLIMATOLOGY

95/96-0587 COMPUTER MODELS, MAGNETIC RESONANCE IMAGING (MRI), RADIOLOGY, HYDROGEN, OXYGEN, MAGNETIC FIELDS, BRAIN

95/96-1749 COMPUTER MODELS, POLLUTION, GLOBAL WARMING, CARBON DIOXIDE, SULFUR DIOXIDE

95/96-2416 COMPUTER NETWORK, COMPUSERVE, DISCUSSION GROUPS, PICTURE DATABASES, GERMAN PORNOGRAPHY LAWS, NEWSGROUPS, RESTRICTION, INTERNET

95/96-1516 COMPUTER PROGRAMMING, DIAGNOSTICS, MAMMOGRAM INTERPRETATION, GENETIC SCREENING, FUZZY LOGIC

95/96-0396 COMPUTER SIMULATIONS, EVOLUTION, COOPERATION, DIVERSITY, SPATIAL STRUCTURES

95/96-2055 COMPUTER SIMULATIONS, NUCLEAR WASTES, AIR POLLUTION, ENVIRONMENTAL SUPERCOMPUTING CENTER, OZONE DEPLETION

95/96-2161 COMPUTER TAGGED WHALES, BREATHING TECHNIQUES/WHALES, BELUGA WHALES, ANIMAL BEHAVIOR, WHALE MIGRATION

95/96-0579 COMPUTER TECHNOLOGY, AGRICULTURAL AIDS, COMPUTER-DESIGNED PLANTS, PLANT BREEDING, HORTICULTURE PRACTICES, GENETIC ENGINEERING, VIRTUAL REALITY

95/96-0282 COMPUTER TECHNOLOGY, MOLECULAR STRUCTURE, CLONING, STRUCTURAL VISUALIZATION/PROTEINS, BIOLOGICAL TECHNIQUES, PROTEIN IMAGES

95/96-1503 COMPUTER TECHNOLOGY, THREE-DIMENSIONAL PHOTOGRAPHY, FACIAL RECONSTRUCTION, BURN VICTIMS, EIGENHEADS, FACE RECOGNITION

95/96-2209 COMPUTER TOMOGRAPHY (CT), TUMORS, HYSTEROSONOGRAPHY, GENE THERAPY, NEW TECHNOLOGIES, RADIOLOGY, CANCER TREATMENTS, MAGNETIC RESONANCE ELASTOGRAPHY, TRANSVAGINAL ULTRASOUND

95/96-0579 COMPUTER-DESIGNED PLANTS, PLANT BREEDING, HORTICULTURE PRACTICES, GENETIC ENGINEERING, VIRTUAL REALITY, COMPUTER TECHNOLOGY, AGRICULTURAL AIDS

95/96-2513 COMPUTER-GAME THERAPY, BEHAVIORAL SCIENCE, ORAL LANGUAGE IMPAIRMENT, LANGUAGE-IMPAIRED CHILDREN, DYSLEXIA, NEUROSCIENCE

95/96-0534 COMPUTERIZED DATA MANAGEMENT, INTERNET, ECOLOGY, DIGITAL MAPPING, GEOGRAPHIC INFORMATION SYSTEMS, GRASSHOPPER CONTROL/NEW MEXICO, GLOBAL POSITIONING SYSTEM (GPS)

95/96-2700 COMPUTERS, DRUGS, SYRINGES, SURGICAL PROCEDURES, ANESTHETICS

95/96-2100 COMPUTERS, HUMAN ANATOMY, SURGEON TRAINING, NINTENDO SURGERY, VISIBLE MAN, VISIBLE WOMAN, INTERNET, WORLD WIDE WEB

95/96-1820 COMPUTERS, INNER TUNER PROFESSIONAL, STRESS, BIOFEEDBACK, RELAXATION, IRRITABLE BOWEL SYNDROME

95/96-2088 COMPUTERS, MULTIMEDIA CURRICULUM, SOFTWARE, HIGH SCHOOLS, EDUCATIONAL COMPUTER PROGRAMS, CD-ROMS

95/96-2709 COMPUTERS, OLIVETTI RESEARCH LABORATORY, SURVEILLANCE, PRIVACY, SAFETY, CAMERAS, PUBLIC, CRIME, GOVERNMENT

95/96-2400 COMPUTERS, TECHNOLOGY, EDUCATION, INFORMATION SUPERHIGHWAY, GOALS 2000, EDUCATE AMERICA ACT

95/96-2590 CONCEPT OF COMMUNITY-BASED REHAB., JOB TRAINING/INTELLECTUALLY DISABLED, DISABLED PEOPLE, REHABILITATION/MENTAL HEALTH, MENTAL HEALTH, INTELLECTUALLY DISABLED, RETARDATION

95/96-0426 CONCEPTION, GAMETE INFRAFALLOPIAN TRANSFER, INFERTILITY, ETHICS VIOLATIONS, FERTILITY CLINICS, EMBRYOS

95/96-2018 CONCEPTION, PREGNANCY, FERTILITY, CAFFEINE, CIGARETTES, SMOKING

95/96-0843 CONCERN WORLDWIDE, RELIEF AGENCIES, SOMALIA, BAIDOA, FAMINE, STARVATION, DIET

95/96-2583 CONCERT GOERS, ROCK MUSIC, HEARING LOSS, DECIBEL LEVELS, LIVE MUSIC, TINNITUS, LISTENING HABITS

95/96-2612 CONDITIONING, PLACEBO THERAPY, MEDICATIONS, HEALTH CARE COSTS, BIOMOLECULAR THERAPY, PSYCHOLOGY

95/96-1957 CONDOM USAGE, HUMAN IMMUNODEFICIENCY VIRUS (HIV), RISK BEHAVIOR, SEXUAL BEHAVIOR, CONTRACEPTION USE, SEXUALLY TRANSMITTED DISEASES (STDS)

95/96-1102 CONDOM USE, BIRTH CONTROL, FEMALE CONDOMS, CONTRACEPTION, SEXUALLY TRANSMITTED DISEASES (STDS), SEXUAL BEHAVIORS, WOMEN'S ISSUES

95/96-1055 CONDOM USE, DEVELOPING COUNTRIES/HIV, SEXUALLY TRANSMITTED DISEASES (STDs), BIRTH CONTROL, HUMAN IMMUNODEFICIENCY VIRUS (HIV)

95/96-0098 CONDOM USE, DIAPHRAGMS, VASECTOMY, FEMALE STERILZATION, BIRTH CONTROL, PILL, ABORTIONS, CONTRACEPTIVE METHODS

95/96-2573 CONDOM USE, RISK-REDUCTION PROGRAMS, AFRICAN-AMERICAN WOMEN, HEALTH ISSUES, SEX EDUCATION, ACQUIRED IMMUNODEFICIENCY SYNDROME, AIDS, HUMAN IMMUNODEFICIENCY VIRUS (HIV)

95/96-2015 CONDOMS, BIRTH CONTROL, BANGLEDESH, CONTRACEPTIVES, USAID, SOCIAL MARKETING COMPANY

95/96-0174 CONDOMS, CONTRACEPTIVE DEVICES, WOMEN'S HEALTH, SEXUALLY TRANSMITTED DISEASES (STDS), HUMAN IMMUNODEFICIENCY VIRUS (HIV), SEXUAL BEHAVIOR

95/96-0176 CONDOMS, FAMILY PLANNING, TEENAGERS, PREGNANCY/TEENS, CONTRACEPTIVE PREFERENCES, HORMONAL IMPLANTS, ORAL CONTRACEPTIVES

95/96-1010 CONDOMS, IMMUNOCONTRACEPTIVES, VACCINES/CONTRACEPTIVE, SEXUALLY TRANSMITTED DISEASES, SPERMICIDES, BIRTH CONTROL, CONTRACEPTIVES

95/96-1986 CONDOMS, PUBLIC HEALTH, HUMAN IMMUNODEFICIENCY VIRUS (HIV), ACQUIRED IMMUNODEFICIENCY SYNDROME, AIDS, SAFER SEX, SEXUALLY-TRANSMITTED DISEASES (STDS), SEX, INTERCOURSE

95/96-1057 CONDOMS, WHITE CELLS, GONORRHEA, CHLAMYDIA, SYPHILIS, HUMAN IMMUNODEFICIENCY VIRUS (HIV) , HIV TREATMENT, SEXUALLY TRANSMITTED DISEASES (STDs), ANTIBIOTICS, SEX EDUCATION

95/96-2467 CONE SNAILS, NARCOTICS, MORPHINE, SNX-111, PAIN RELIEVERS, NEUROTOXINS, NERVE CELLS, PAIN, DRUGS

95/96-1430 CONES, SIGHT, EYES, GAP JUNCTIONS, LIGHT STIMULI, AII AMACRINE CELLS, RETINAL CIRCUITS, NEURAL CELLS, RODS

95/96-1786 CONFIDENTIALITY LAWS, AMERICAN CIVIL LIBERTIES UNION, PRIVACY STANDARDS, PUBLIC HEALTH AGENCIES, MEDICAL RECORDS

95/96-0895 CONFLICT/ANIMALS, OFFSPRING-PARENT CONFLICT, FEEDING HABITS/BIRDS, BROODS/SIZE, BROODS/REDUCTION, PARENT-OFFSPRING CONFLICT, BEHAVIORAL INTERACTIONS/ANIMALS

95/96-1723 CONFUCIUSORNIS, BEAKS, BIRDS, EVOLUTION, ARCHAEOPTERYX, ENANTIORNITHINES, FOSSILS, PALEONTOLOGY

95/96-1425 CONFUCIUSORNIS SANCTUS, FEATHERED BIRDS, AVIAN EVOLUTION, CHINA, FOSSILS, BIRDS, JURASSIC, BEAKED BIRDS, ARCHAEOPTERYX

95/96-1729 CONGEN. GENERALIZED HYPERTRICHOSIS, PYCNODYSOSTOSIS, NOCTURNAL ENURESIS, BED WETTING, WEREWOLF SYNDROME, GENETICS, MUTATIONS

95/96-1119 CONGENITAL HEART DISEASE, SYNCOPE, HEART MALFUNCTION, MYOCARDIAL ION-CHANNEL DISEASE, SODIUM CHANNELS/CARDIAC, CARDIAC CHANNEL GATING, CARDIAC ARRHYTHMIAS, LONG-QT SYNDROME

95/96-2512 CONGENITAL RUBELLA INFECTION, VITAMIN A DEFICIENCY, GONORRHEA, CHILDHOOD BLINDNESS, PUBLIC HEALTH, BLINDNESS, RUBELLA, PREVENTIVE MEDICINE

95/96-0146 CONGENITAL TOXOPLASMOSIS, PREGNANCY, TOXOPLASMOSIS, SEROEPIDEMIOLOGIC METHODS, EPIDEMIOLOGIC METHODS, PROTOZOAN INFECTIONS

95/96-2265 CONGESTIVE HEART FAILURE, CARDIAC CACHEXIA, TUMOR NECROSIS FACTOR ALPHA, HEART TISSUE, AIDS, PROTEINS

95/96-0793 CONGESTIVE HEART FAILURE, HEART ATTACKS, ACTIVASE (ALTEPLASE), INFUSION/ACTIVASE, BLOOD CLOT DISSOLVER

95/96-1692 CONGESTIVE HEART FAILURE, HYPERTENSION, DIABETES, AFRICAN AMERICANS, RACIAL DIFFERENCES, HEART DISEASE, BLOOD PRESSURE

95/96-1689 CONGESTIVE HEART FAILURE, HYPERTENSION, DRINKING, ALCOHOLISM, HEART DISEASE, ALCOHOLIC CARDIOMYOPATHY

95/96-1331 CONGESTIVE HEART FAILURE (CHF), RACIAL DIFFERENCES, HYPERTENSION, DIABETES, AFRICAN AMERICANS, HEART DISEASE

Keyword Index

95/96-1869 CONGRESS, GINGRICH/NEWT, YOUNG/DON, HABITAT PRESERVATION, LANDOWNER'S RIGHTS, ENDANGERED SPECIES ACT (ESA)

95/96-1789 CONGRESS, REPUBLICIANS, FEDERAL POLICIES, SUPERFUND, BUDGET CUTS, ENVIRONMENTAL PROTECTION AGENCY-EPA

95/96-0257 CONGRESS/ENVIRONMENT, CONTRACT WITH AMERICA, ENVIRONMENT, ENVIRONMENTAL PROTECTION AGENCY-EPA, EPA, LEGISLATION/ENVIRONMENTAL

95/96-2130 CONIDIA, PERITHECIA, ASCOSPORES, TREE DISEASES, FRUIT TREES, APPLE SCAB, FUNGAL DISEASES, CANKERS

95/96-1865 CONIFER-ROOSTING BIRDS, INSECT-EATING BIRDS, BIRD BEHAVIOR, COLD HARDINESS, GOLDCREST, WARBLERS

95/96-2441 CONIFERS, DECIDUOUS TREES, LIMB SHAPE, ICE DAMAGE, TREE ARCHITECTURE, SNOW DAMAGE, HORTICULTURE

95/96-1244 CONIFERS, PINES, TREES, SOUTHEASTERN FOREST, WOOD, TAPROOTS, PINUS PALUSTRIS, LONG-LEAFED PINE

95/96-1246 CONIFERS, TREES, ROYAL NAVY, NEW ENGLAND, WOOD, PINES, PINUS STROBUS, WHITE PINES, SHIPBUILDING

95/96-1333 CONNECTIVE TISSUE DISEASES, MEDICAL DEVICE LAW, CAPSULAR CONTRACTURE, BREAST IMPLANTS, FOOD AND DRUG ADMINISTRATION (FDA), SILICONE, GEL-FILLED IMPLANTS, SALINE IMPLANTS, AUTOIMMUNE DISEASES

95/96-1000 CONNECTIVE-TISSUE DISEASES, IMPLANTS/BREAST, RHEUMATOID ARTHRITIS, SILICONE IMPLANTS, BREAST IMPLANTS

95/96-1640 CONNEXIN 37, LUNG CANCER, CANCER, TUMOR GROWTH, METASTASIS, VACCINES/CANCER

95/96-2644 CONODONTS, CAMBRIAN PERIOD, TRIASSIC PERIOD, ANATOLEPIS, CHORDATES, YUNNANOZOON, PIKAIA, HEMICHORDATES, PALEONTOLOGY, EVOLUTION

95/96-0513 CONODONTS, PREDATORS, TEETH/VERTEBRATES, CHORDATES, PALEONTOLOGY, VETEBRATES

95/96-0090 CONSCIOUSNESS, BRAIN ACTIVITY, MENTAL IMAGERY, VISUAL MENTAL IMAGERY, VISION, IMAGINATION

95/96-0723 CONSCIOUSNESS, ELECTROENCEPHALOGRAPH (EEG), ISOLATED FOREARM TECHNIQUE, PAIN/ANESTHESIA, SURGERY, ANESTHESIA

95/96-1509 CONSCIOUSNESS, NEUROSCIENCE, REDUCTIONISM, PROSOPAGNOSIA, COGNITIVE SCIENCE, BEHAVIORAL SCIENCE, DETERMINISM

95/96-1146 CONSERVATION, ADIRONDACK PARK, LAND PRESERVATION, WILDERNESS, PINE BARRENS, WETLANDS

95/96-2657 CONSERVATION, ANIMAL EXTINCTION, EXTINCTION, ENDANGERED SPECIES, NATURE CONSERVANCY

95/96-1584 CONSERVATION, ANIMAL RIGHTS, BIODIVERSITY, CAPTIVE BREEDING, ZOOS, WILDLIFE MANAGEMENT

95/96-1759 CONSERVATION, BIODIVERSITY, PRAIRIES, GREAT PLAINS, ECOLOGY, GRASSLANDS

95/96-1456 CONSERVATION, BIOGEOGRAPHY, SAMPLING PHENOMENON, ECOLOGY, HANDS-OFF-POLICY

95/96-0872 CONSERVATION, BIOLOGICAL DIVERSITY, BIODIVERSITY CONSERVATION, SPECIES EXTINCTIONS, TAXONOMY, PHYLOGENETICS

95/96-1170 CONSERVATION, BIOSPHERE, HUMANS, OCEANS, OVERFISHING, TOXIC DUMPING, ENVIRONMENTAL DAMAGE

95/96-1219 CONSERVATION, DRUG DISCOVERY, RAINFORESTS, TROPICAL FORESTS, PHARMACEUTICALS, BOTANY

95/96-0888 CONSERVATION, EASTER ISLAND, HABITAT DESTRUCTION, VANISHED CIVILIZATIONS, POLYNESIAN PEOPLE, ISLAND CIVILIZATIONS, COOK/CAPTAIN JAMES

95/96-1507 CONSERVATION, ECOLOGY, PHYLOGENETICS, GLOBAL ENVIRONMENT, BIODIVERSITY, HABITAT DESTRUCTION, EXTINCTION, SYSTEMATICS

95/96-1169 CONSERVATION, ENDANGERED HABITATS, AGRICULTURAL SEDIMENT, WATER POLLUTION, GREAT BARRIER REEF, CORAL DESTRUCTION

95/96-0921 CONSERVATION, ENDANGERED SPECIES, FOREST HABITAT, FRAGMENTATION/FORESTS, HUMAN DEVELOPMENT, FROGS, BRAZILIAN FOREST, SPECIES DIVERSITY

95/96-0563 CONSERVATION, ENDANGERED SPECIES ACT, COASTAL SAGE SCRUB, ORNITHOLOGY, CALIFORNIA, GNATCATCHERS, BACKTAILED GNATCATCHER

95/96-2112 CONSERVATION, ENDANGERED SPECIES ACT (ESA), ENVIRONMENTAL SCIENCE, EXTINCTION, SPECIES PRESERVATION

95/96-0304 CONSERVATION, ENVIRONMENTAL SCIENCE, EXTINCTION, DEFORESTATION, ECOLOGY, TROPICAL FORESTS

95/96-0856 CONSERVATION, EUROPEAN HABITATS DIRECTIVE, INTERNATIONAL PEATLANDS CONVENTION, SCOTLAND, BOGS, SCOTTISH WILDLIFE TRUST

95/96-1578 CONSERVATION, EXTINCTION, COMMERCIAL DEVELOPMENT, WILDLIFE, INDIA

95/96-1587 CONSERVATION, GOVERNMENT REGULATIONS, SEAFOOD RESOURCES, RESOURCE MANAGEMENT, AQUATIC ENVIRONMENT, FISHING INDUSTRY, OVERFISHING

95/96-0654 CONSERVATION, HABITAT DEGRADATION, CROP-RAIDING ELEPHANTS, DETERRENCE MEASURES, HUMAN/ANIMAL INTERACTIONS, ELEPHANTS, ANIMAL BEHAVIOR

95/96-1760 CONSERVATION, HABITAT LOSS, ALASKA, DEFORESTATION, LUMBER INDUSTRY

95/96-2475 CONSERVATION, HABITAT PRESERVATION, WILDLIFE PRESERVATION, MILITARY, LAND MANAGEMENT

95/96-2167 CONSERVATION, IMMUNOSTERILIZATION, WARFARIN, SQUIRRELS, RED SQUIRRELS, AMERICAN GREY SQUIRRELS, GREAT BRITAIN

95/96-0952 CONSERVATION, INTERNATIONAL WATERS, TUNA, COD, FLOUNDER, UNITED NATIONS, SEA/INTERNATIONAL LAW, FISHING

95/96-0551 CONSERVATION, INTRODUCED SPECIES, HAWAII ECOSYSTEMS, ENDANGERED SPECIES, PREDATORS, NATIVE PLANTS

95/96-0336 CONSERVATION, ISLANDS/EXTINCTION, SPECIES EXTINCTION, BIODIVERSITY, EXTINCTIONS/PACIFIC ISLANDS

95/96-0244 CONSERVATION, LAND CONSERVATION, TALAMANCA CORRIDOR, BIODIVERSITY, INDIGENOUS TRIBES, LOGGING

95/96-1580 CONSERVATION, MIGRATING FISH, CEDAR RIVER, SALMON, WILDLIFE PROTECTION, STEELHEAD TROUT, PREDATION, CALIFORNIA, SEA LIONS

95/96-1823 CONSERVATION, NATURAL HISTORY, PUGET SOUND, ICE AGE, ECOLOGY

95/96-2376 CONSERVATION, NATURAL RESOURCE MANAGEMENT, BIOETHICS, ECOCENTRISM, ENVIRONMENTAL ETHICS, GREEN MOVEMENT, SUSTAINABLE DEVELOPMENT

95/96-1171 CONSERVATION, NATURAL RESOURCES, UNITED STATES SOIL SURVEY, SOIL RESOURCES, STATE SOIL SAMPLES

95/96-0593 CONSERVATION, PALEONTOLOGY, NATURAL HISTORY MUSEUM, FOSSILS, RESTORATION, JURASSIC, ICHTHYOSAURS, PLESIOSAURS

95/96-1763 CONSERVATION, PANTANAL, BRAZIL, WETLANDS, CIVIL ENGINEERING, HIDROVIA

95/96-1513 CONSERVATION, PUBLIC HEALTH, PHYLOGENETIC SYSTEMATICS, BIODIVERSITY, TAXONOMY, SYSTEMATICS

95/96-2066 CONSERVATION, PUBLIC LAND ACQUISITIONS, LAND OWNERSHIP RIGHTS, GOVERNMENT CONTROLLED LANDS, WETLANDS

95/96-2381 CONSERVATION, WASTE, SOLID WASTE MANAGEMENT, RECYCLING, HUMAN ECOLOGY, ENVIRONMENTAL POLITICS, INCINERATION

95/96-2061 CONSERVATION, WETLANDS, EVERGLADES NATIONAL PARK, HYDROPERIODS, LEVEES, CHANNELS, POLLUTION RUNOFF, EVAPOTRANSPIRATION

95/96-2196 CONSERVATION, WILDLIFE DAMAGE, LAND MANAGEMENT, WILD ANIMALS, CROP LOSSES, NEPAL, ECOLOGICAL SURVEYS, PARK-PEOPLE INTERACTIONS

95/96-2128 CONSERVATION BIOLOGY, BIODIVERSITY, HABITAT DESTRUCTION, ANIMAL BEHAVIOR, INVERTEBRATES, INSECTS, WORMS, CORALS

95/96-2471 CONSERVATION BIOLOGY, GULF OF MAINE, HARBOR PORPOISES, SPECIES PROTECTION, FISHING

95/96-0642 CONSERVATION BIOLOGY, SPECIES PROTECTION, RED WOLVES, CANIS RUFUS, HYBRID SPECIES, ENDANGERED SPECIES, REINTRODUCTION PROGRAMS

95/96-1872 CONSERVATION GROUPS, FISH, PELAGIC FISH, BLUEFIN TUNA, OCEAN WILDLIFE CAMPAIGN, SHARKS, MARLIN, SPECIES PRESERVATION

95/96-0341 CONSERVATION LEGISLATION, ENDANGERED SPECIES ACT, WILDLIFE CONSERVATION, WORLD WILDLIFE FUND

95/96-1479 CONSERVATION MANAGEMENT, FLOODS, DROUGHTS, XEROPHYTIC AGRICULTURE, ENVIRONMENTAL CONSERVATION, BRAZIL, SEMIARID LAND

95/96-0870 CONSERVATION PLANNING, ECOSYSTEMS MANAGEMENT, COASTAL SAGE SCRUB, HABITAT FRAGMENTATION, SPECIES CONSERVATION, CALIFORNIA

95/96-0352 CONSERVATION RESERVE PROGRAM (CRP), ORNITHOLOGY, BITTERNS, BIRDS, MARSH BIRDS, LEAST BITTERN, AMERICAN BITTERN

95/96-0366 CONSERVATION STRATEGIES, ISOTOPIC TRACKING, ELEPHANTS/HABITAT USE, PALEOBIOLOGY, AFRICAN ELEPHANTS

95/96-1226 CONSERVATION TILLAGE, NO-TILL SYSTEM, WATER QUALITY, CHEMICAL FERTILIZERS, POLLUTION, PHOSPHORUS, AGRICULTURAL RUNOFF, RAINFALL EXPERIMENTS

95/96-1887 CONSERVATION TOOLS, PHRAGMITES, LAND MANAGEMENT, SATELLITE IMAGES, PRESERVES, HABITAT ASSESSMENT, SPECIES EVALUATION, RAPID ECOLOGICAL ASSESSMENT (REA)

95/96-1167 CONSERVATION/AGRICULTURE, ENVIRONMENT, MOLDBOARD PLOW, AGRICULTURE, WATER CONSERVATION, SOIL CONSERVATION, FARMING

95/96-0029 CONSERVATION/PLANTS, ENHANCEMENT/PLANTS, INTRODUCTION/PLANTS, TRANSLOCATION/PLANTS, HUMAN INTERVENTION/SPECIES PROTECT., ENDANGERED PLANTS, REINTRODUCTION TECHNIQUES, ECOSYSTEM PROTECTION

95/96-2396 CONSERVATISM, HEGEMONY, ETHNICITY, MINORITIES, RACISM, POLITICS

95/96-1194 CONSTIPATION, DIARRHEA, IRRITABLE BOWEL SYNDROME, GASTROINTESTINAL DISORDERS, POPULATION STUDIES, HEALTH CARE UTILIZATION

95/96-1911 CONSTIPATION, SIDE EFFECTS, STATINS, DRUG EFFICACY, CHOLESTEROL-LOWERING DRUGS, BILE-ACID SEQUESTRANTS, PSYLLIUM, FIBER

95/96-0247 CONSTRUCTION TECHNIQUES, STEEL-REINFORCED CONCRETE, NONDUCTILE CONCRETE, EARTHQUAKES, KOBE EARTHQUAKE, NORTHRIDGE EARTHQUAKE, STRUCTURAL ENGINEERING

95/96-1982 CONSUMER PRODUCTS SAFETY COMMISSION, HOUSEHOLD SAFETY, BALLOONS, CHOKING, ASPHYXIATION, CHILDREN, ENDOSCOPY

95/96-1192 CONSUMER PRODUCTS SAFETY COMMISSION, VISUAL ACUITY, BLINDNESS, EYE INJURIES, ACCIDENTS, FIREWORKS

95/96-2727 CONSUMER PROTECTION, CLINICAL TESTS, PUBLIC HEALTH, FOOD AND DRUG ADMINISTRATION (FDA), DRUGS, LEGISLATION

95/96-1884 CONSUMERS, EXTINCTION, ENDANGERED SPECIES, FOOD PRODUCTION, ORGANIC PRODUCE, CITIZEN ACTION

95/96-2283 CONTAGIOUS DISEASES, VIRAL DISEASES, PUBLIC HEALTH, ORAL POLIO VACCINE (OPV), INTERNATIONAL COOPERATION, IMMUNIZATION PROGRAMS, WORLD HEALTH, POLIOMYELITIS

95/96-2165 CONTAGIOUS DISEASES/ANIMALS, BRUCELLOSIS, BISON, YELLOWSTONE NATIONAL PARK, WILDLIFE PROTECTION

95/96-0752 CONTAGIOUS DISEASES/CHICKENPOX, CHILDHOOD DISEASES, CHICKENPOX, VARIVAX, MERCK & CO., VARICELLA VIRUS, LIVE VACCINES

95/96-0126 CONTAINMENT/EBOLA, SYMPTOMS/EBOLA, VIRUSES/EBOLA, EBOLA VIRUS, DISEASE TRANSMISSION, VIRUSES, ZAIRE, PUBLIC HEALTH, SAFETY PRECAUTIONS

95/96-1370 CONTAMINATED BLOOD PRODUCTS, FACTORATE, CLOTTING FACTOR VIII, AIDS, HEMOPHILIA, HEAT TREATMENT/BLOOD, MEDICAL ETHICS, PUBLIC HEALTH, HUMAN IMMUNODEFICIENCY VIRUS (HIV)

95/96-0980 CONTAMINATED SEDIMENTS, LOBSTERS, BOSTON HARBOR, DREDGING, SEWAGE DISPOSAL

95/96-2660 CONTAMINATION, DICOFOL, ALLIGATORS, FISH, POLLUTION, FLORIDA, PESTICIDES

95/96-0565 CONTAMINATION, INERT GASES, RADIATION, NUCLEAR EXPLOSIONS, RUSSIA, BOMBS, PLUTONIUM

95/96-0878 CONTAMINATION/CHEMICAL, BIOREMEDIATION, TOXIC WASTE REMOVAL, POLLUTION/TOXIC, MICROBIOLOGY, CHEMICAL DEGRADATION, SOIL CONTAMINATION

95/96-1180 CONTAMINATION/KITCHEN, PATHOGENS, BACTERIA, CLEANLINESS, FOOD-BORNE ILLNESS, KITCHENS, SALMONELLA, STAPHYLOCOCCUS

95/96-1471 CONTINENTAL DRIFT, SUBDUCTION ZONES, JUAN DE FUCA, NORTH AMERICAN PLATE, EARTHQUAKES, GEOLOGIC FAULTS, PLATE TECTONICS, CASCADIA

95/96-1771 CONTINENTAL PLATES, CALIFORNIA COASTLINE, PACIFIC OCEAN, MIOCENE PERIOD, SAN ANDREAS FAULT, EARTHQUAKES

95/96-2103 CONTORTIONISTS, ACROBATS, BALANCE, JUGGLING, ROTATIONAL INERTIA, VESTIBULAR SYSTEM, COLLAGEN

95/96-1101 CONTRACEPTION, FAMILY PLANNING, UNPLANNED PREGNANCIES, CONTRACEPTIVE FAILURE, HEALTH CARE, ABORTION, REPEAT ABORTIONS

95/96-2306 CONTRACEPTION, FERTILITY, MEDICAL SCHOOL, OBSTETRICS, GYNECOLOGY, ABORTION, PHYSICIANS, SEXUALLY TRANSMITTED DISEASES

95/96-2308 CONTRACEPTION, INTERVENTION, TEEN PREGNANCY, SEX, ADOLESCENTS, PREGNANCY, COUNSELING

95/96-0188 CONTRACEPTION, JAMAICA, FAMILY PLANNING, UNINTENDED PREGNANCIES, BIRTH CONTROL, SEXUAL ACTIVITY, SEXUAL BEHAVIOR

95/96-1807 CONTRACEPTION, SEXUAL BEHAVIOR, BIRTH CONTROL, SEXUALLY TRANSMITTED DISEASES (STDS), TEENAGERS, ADOLESCENTS

95/96-1102 CONTRACEPTION, SEXUALLY TRANSMITTED DISEASES (STDS), SEXUAL BEHAVIORS, WOMEN'S ISSUES, CONDOM USE, BIRTH CONTROL, FEMALE CONDOMS

95/96-1957 CONTRACEPTION USE, SEXUALLY TRANSMITTED DISEASES (STDS), CONDOM USAGE, HUMAN IMMUNODEFICIENCY VIRUS (HIV), RISK BEHAVIOR, SEXUAL BEHAVIOR

95/96-0174 CONTRACEPTIVE DEVICES, WOMEN'S HEALTH, SEXUALLY TRANSMITTED DISEASES (STDS), HUMAN IMMUNODEFICIENCY VIRUS (HIV), SEXUAL BEHAVIOR, CONDOMS

Keyword Index

95/96-1101 CONTRACEPTIVE FAILURE, HEALTH CARE, ABORTION, REPEAT ABORTIONS, CONTRACEPTION, FAMILY PLANNING, UNPLANNED PREGNANCIES

95/96-1698 CONTRACEPTIVE FILM, BIRTH CONTROL, WOMEN'S HEALTH, FAMILY PLANNING, SEXUALLY TRANSMITTED DISEASES (STDS), BARRIER CONTRACEPTIVE METHODS, FOAMING TABLETS

95/96-0098 CONTRACEPTIVE METHODS, CONDOM USE, DIAPHRAGMS, VASECTOMY, FEMALE STERILZATION, BIRTH CONTROL, PILL, ABORTIONS

95/96-1699 CONTRACEPTIVE METHODS, DIAPHRAGM, FAMILY PLANNING, THE PILL, INTRAUTERINE DEVICES (IUDS), WOMEN'S HEALTH ISSUES, BRAZIL

95/96-1701 CONTRACEPTIVE METHODS, INTRAUTERINE DEVICES (IUDS), INJECTABLE CONTRACEPTIVES, HORMONALS, MENSTRUAL IRREGULARITIES, BIRTH CONTROL DEVICES

95/96-1635 CONTRACEPTIVE METHODS, REPLACEMENT LEVEL FERTILITY, BIRTH CONTROL, STANDARD OF LIVING, PUBLIC HEALTH, POPULATION CONTROL, INDIA, FAMILY PLANNING, STERILIZATION

95/96-0176 CONTRACEPTIVE PREFERENCES, HORMONAL IMPLANTS, ORAL CONTRACEPTIVES, CONDOMS, FAMILY PLANNING, TEENAGERS, PREGNANCY/TEENS

95/96-1697 CONTRACEPTIVE SIDE EFFECTS, DEPOT MEDOXYPROGESTERONE ACETATE, INJECTABLE CONTRACEPTIVES, CARCINOMA IN SITU, CELL ABNORMALITIES, CERVICAL CANCER, PAP SMEARS

95/96-1099 CONTRACEPTIVE USE/CANCER, DEPOT MEDROXYPROGESTERONE ACETATE, DMPA, INJECTABLE CONTRACEPTIVES, CARCINOMA IN SITU, PREINVASIVE CANCER, CANCER RISK, PAP SMEARS

95/96-0468 CONTRACEPTIVE USE/VIETNAM, VIETNAM/FAMILY PLANNING, IUDS, TRADITIONAL METHODS/CONTRACEPTION, RHYTHM , EDUCATION/CONTRACEPTION, FAMILY PLANNING, WITHDRAWAL

95/96-2006 CONTRACEPTIVES, ADOLESCENT PREGNANCY PROGRAMS, TEENAGE PREGNANCY, FAMILY PLANNING, BIRTH CONTROL, PUBLIC HEALTH

95/96-2007 CONTRACEPTIVES, BIRTH CONTROL, PUBLIC HEALTH, BANGLEDESH, FAMILY PLANNING

95/96-1806 CONTRACEPTIVES, BIRTH CONTROL METHODS, INTRAUTERINE DEVICES (IUDS), ORAL CONTRACEPTIVES, FAMILY PLANNING

95/96-1010 CONTRACEPTIVES, CONDOMS, IMMUNOCONTRACEPTIVES, VACCINES/CONTRACEPTIVE, SEXUALLY TRANSMITTED DISEASES, SPERMICIDES, BIRTH CONTROL

95/96-1515 CONTRACEPTIVES, HEALTH STATUS, ADOLESCENTS, HUMAN BEHAVIOR, TEENAGERS, VIOLENCE, SUBSTANCE ABUSE, SEXUAL ACTIVITY

95/96-2004 CONTRACEPTIVES, INJECTABLE CONTRACEPTIVES, DEPOT MEDROXYPROGESTERONE, DEPO-PROVERA, FAMILY PLANNING, BIRTH CONTROL

95/96-1700 CONTRACEPTIVES, ORAL CONTRACEPTIVES, FAMILY PLANNING, EGYPT, BIRTH CONTROL

95/96-1981 CONTRACEPTIVES, SEXUALLY TRANSMITTED DISEASES (STDS), ABORTIFACIENTS, BIRTH CONTROL, BARRIER METHODS, INTRAUTERINE DEVICES (IUDS), DISEASE TRANSMISSION, FAMILY PLANNING

95/96-1808 CONTRACEPTIVES, SUB-SAHARAN AFRICA, BIRTH CONTROL, FAMILY PLANNING, EDUCATION, ZIMBABWE

95/96-2015 CONTRACEPTIVES, USAID, SOCIAL MARKETING COMPANY, CONDOMS, BIRTH CONTROL, BANGLEDESH

95/96-2296 CONTRACEPTIVES, WOMEN'S HEALTH CONCERNS, FAMILY PLANNING, WORLD HEALTH ORGANIZATION/RESEARCH

95/96-0676 CONTRACEPTIVES/HORSES, HORSES/WILD, WILD HORSES, BIRTH CONTROL/HORSES, PORCINE ZONAE PELLUCIDA VACCINES, POPULATION CONTROL

95/96-0257 CONTRACT WITH AMERICA, ENVIRONMENT, ENVIRONMENTAL PROTECTION AGENCY-EPA, EPA, LEGISLATION/ENVIRONMENTAL, CONGRESS/ENVIRONMENT

95/96-1504 CONTRACTS, RESEARCHERS, SCIENTISTS, UNIVERSITIES

95/96-1944 CONTROL, STRESS, CEREBRAL CORTEX, BASAL GANGLIA, DRUG THERAPY, BEHAVIOR THERAPY, THERAPY, OBESSIVE COMPULSIVE DISORDERS (OCD), ANXIETY

95/96-1475 CONTROL PLAINS EXPERIMENTAL RANGE, RUNOFF CHARACTERISTICS, SOIL HYDROLOGY, CATTLE GRAZING, RAINFALL SIMULATION, SHORTGRASS PRAIRIE

95/96-1670 CONTROL PROGRAMS, PUBLIC HEALTH, PARASITES, ONCHOCERCIASIS, IVERMECTIN, ONCHOCERCA VOLVULUS, RIVER BLINDNESS, WORLD HEALTH ORGANIZATION (WHO)

95/96-2433 CONTROLLED BURNING, SPECIES MANAGEMENT, PLANT MANAGEMENT, ENDANGERED SPECIES, KANAKEE MALLOW, PETERS MOUNTAIN MALLOW, WILDFLOWERS, ILIANNA REMOTA, EXTINCTION

95/96-1414 CONTROLLED FIRE USE, ELECTRON SPIN RESONANCE, FIRE, HUMAN EVOLUTION, HOMO ERECTUS

95/96-0238 CONTROLLED FOREST FIRES, FIRES/CONTROLLED, BOREAL FORESTS, NORDIC COUNTRIES/FORESTS, NORTHERN BOREAL FORESTS, FOREST PROTECTION, NATURAL FOREST REGENERATION

95/96-1604 CONTROLLED SUBSTANCES, WORLD HEALTH ORGANIZATION (WHO), PSYCHOTROPIC DRUGS, NARCOTICS, ADDICTION, DRUG ABUSE

95/96-0791 CONTROLLED SUBSTANCES ACT, LYSERGIC ACID DIETHYLAMIDE (LSD), SCHEDULE I DRUGS, DRUG ADDICTION, HALLUCINOGENICS, PSYCHEDELIC DRUGS

95/96-1889 CONV. ON INT'L. TRADE/ENDANGERED SP., CITIES, POPULATION REBOUND, WILDLIFE MANAGEMENT, WHITE RHINOS, RHINOCEROS, AFRICA, SPECIES PRESERVATION

95/96-1282 CONVECTIVE ASSEMBLY METHOD, BUTTERFLY COLORS, MORPHO BUTTERFLY, PARTICLE MECHANICS, COLOR PRODUCTION, TWO-DIMENSIONAL CRYSTALLIZATION

95/96-0519 CONVENTIONAL LIPOSOMES, PHARMACOLOGY, LIPOSOMES, DRUG CARRIERS, GENE THERAPY, CELL MEMBRANES

95/96-0888 COOK/CAPTAIN JAMES, CONSERVATION, EASTER ISLAND, HABITAT DESTRUCTION, VANISHED CIVILIZATIONS, POLYNESIAN PEOPLE, ISLAND CIVILIZATIONS

95/96-0557 COOKING TECHNOLOGIES, RENEWABLE-ENERGY PROJECTS, ENERGY CONSUMPTION, STOVES, OVENS, COOKSTOVES, SOLAR OVENS

95/96-0557 COOKSTOVES, SOLAR OVENS, COOKING TECHNOLOGIES, RENEWABLE-ENERGY PROJECTS, ENERGY CONSUMPTION, STOVES, OVENS

95/96-1472 COOLING, SULFUR DIOXIDE, POLLUTION, GREENHOUSE GASES, SULFURIC ACID, FOSSI. FUELS, GLOBAL WARMING

95/96-2080 COOLING SYSTEMS, ENVIRONMENT PRESERVATION, PLUTONIUM, JAPAN, NUCLEAR POWER, FAST BREEDER REACTORS, LIQUID SODIUM

95/96-0396 COOPERATION, DIVERSITY, SPATIAL STRUCTURES, COMPUTER SIMULATIONS, EVOLUTION

95/96-1248 COOPERATIVE BREEDING, ANIMAL BEHAVIOR, PRIMATES, OVULATION SUPPRESSION/MAMMALS, NEW WORLD MONKEYS, CALLITRICHIDAE, BREEDING STRATEGIES

95/96-0548 COPIER MACHINES, AIRLINE CABINS, SMOG, PUBLIC HEALTH, RESPIRATORY SYSTEM TUMORS, CANCER, OZONE/POTENTIAL CARCINOGEN

95/96-1323 COPING, STRESS COUNSELING, BREAST CANCER, MELANOMA, SUPPORT GROUPS, HOSPICE CARE, LIVING WILLS, SERIOUS ILLNESSES

95/96-2145 COPING MECHANISMS, ARADOPSIS, PLANT DEFENSES, STRESS, HEAT SHOCK PROTEINS, PROTECTIVE BEHAVIORS

95/96-1928 COPING SKILLS, MENTAL HEALTH, SCHIZOPHRENIA, PSYCHOLOGICAL TREATMENT, MEDICATION, ADAPTATION, COGNITIVE REMEDIATION

95/96-0232 COPPER CANYON, TARAHUMARA INDIANS, WATER POLLUTION, SOIL EROSION, WILDLIFE CONSERVATION

95/96-1049 COPPER DEFICIENCY, DIET, FOOD INTAKE, NUTRITION, IMMUNE CELLS

95/96-0663 COPROLITES, PLANT-EATING DINOSAURS, DUNG BEETLES, MESOZOIC ECOSYSTEMS, DINOSAUR DUNG, FECAL MATERIAL/FOSSILS, DUNG/FOSSILIZED

95/96-1800 COPYRIGHTS, TRADE SECRET LAWS, PATENTS, U.S. PATENT AND TRADEMARK OFFICE, GENETIC ENGINEERING

95/96-0963 COQUI FROG, HEARING, ANIMAL COMMUNICATIONS, AUDITORY RECEPTORS/FROGS, EARS/FROGS, FROGS, AMPHIBIANS, ACOUSTICS/ANIMAL

95/96-0543 CORAL, MARINE MAMMALS, MARINE SANCTUARIES, FLORIDA KEYS, ENDANGERED SPECIES, WHALE BREEDING GROUNDS

95/96-2063 CORAL, OCEANOGRAPHY, SALINITY, ECOLOGY, WATER MANAGEMENT, FRESH WATER, FLORIDA BAY

95/96-1169 CORAL DESTRUCTION, CONSERVATION, ENDANGERED HABITATS, AGRICULTURAL SEDIMENT, WATER POLLUTION, GREAT BARRIER REEF

95/96-0252 CORAL REEF ECOLOGY, CALCITE, REEFS/CORAL, OCEANOGRAPHY, SOUTH PACIFIC REEFS, CORALLINE LETHAL ORANGE DISEASE-CLOD

95/96-0943 CORAL REEFS, ALGAE, MOLLUSKS, POROLITHON PACHYDERMUM, CHONEPLAX LATA, SYMBIOTIC RELATIONSHIPS

95/96-1855 CORAL REEFS, ALGAE CONTROL, ECOLOGICAL BALANCE, LONG-SPINED BLACK SEA URCHIN, OCEAN RESOURCE MANAGEMENT, REEF DESTRUCTION, DIADEMA ANTILLARUM, SEA URCHINS

95/96-2202 CORAL REEFS, AQUATIC ECOSYSTEMS DESTRUCTION, PACIFIC FISHERIES, ASIAN DELICACIES, REEF FISH, FISHING METHODS, SODIUM CYANIDE

95/96-2689 CORAL REEFS, ELLIPTICAL STAR CORAL, PILLAR CORAL, FLORIDA KEYS, BACTERIAL DISEASES, REEF DESTRUCTION

95/96-1166 CORAL REEFS, ENVIRONMENTAL PRESERVATION, GREAT BARRIER REEF, REEFS/CORAL, MARINE BIOLOGY

95/96-1858 CORAL REEFS, FEATHER STARS, PLANKTON, CRINOIDS, FEEDING BEHAVIOR, ECHINODERMS, STARFISH, CIRRI

95/96-1825 CORALLINE ALGAE, WAVE ACTION, TRAWLING, PLANT BEHAVIOR, RED ALGA, ALGAE, RHODOLITHS, OCEANOGRAPHY, CRUSTOSE ALGAE

95/96-0252 CORALLINE LETHAL ORANGE DISEASE-CLOD, CORAL REEF ECOLOGY, CALCITE, REEFS/CORAL, OCEANOGRAPHY, SOUTH PACIFIC REEFS

95/96-2128 CORALS, CONSERVATION BIOLOGY, BIODIVERSITY, HABITAT DESTRUCTION, ANIMAL BEHAVIOR, INVERTEBRATES, INSECTS, WORMS

95/96-2465 CORALS, SEA ANEMONES, VENOMS, STINGRAYS, NEMATOCYSTS, PEDICELLARIAE, STINGING ANIMALS, COELENTERATES, JELLYFISH

95/96-0939 CORALS, VEGETARIAN CORAL SPECIES, PHYTOPLANKTON, ZOOPLANKTON, SYMBIOSIS, ALGAE, FEEDING HABITS/CORALS, CNIDARIANS

95/96-1267 CORBETT/JIM, TIGERS, BENGAL TIGERS, MAN-EATING TIGERS, EXTINCTION, ENDANGERED SPECIES

95/96-0222 CORD BLOOD CELLS, THALASSEMIAS, BONE MARROW TRANSPLANT, HEMOGLOBINOPATHY, SOUTHEAST ASIA/DISEASES, HEMOGLOBIN E-BETA THALASSEMIA, STEM CELLS

95/96-2408 CORE, PHASE TRANSITION, OLIVINE, SEISMOLOGY, EARTHQUAKE, SUBDUCTION, TECTONIC CRUST

95/96-0020 CORINE, WILDLIFE SANCTUARIES, HAY MEADOWS, LAND MANAGEMENT, EUROPE, SPECIES PROTECTION, HABITATS DIRECTIVE, SCOTTISH LOCHS

95/96-0274 CORIOLIS FORCE, ASTROPHYSICS, VORTICES, PLANETESIMALS, STARS, PLANET CORES, GRAVITATION, UNIVERSE ORIGINS

95/96-1228 CORN, CROP ROTATION, INTERPLANTATION, AGRICULTURE, SOIL SCIENCE, FARMING

95/96-0004 CORN, PLANT EVOLUTION, MAIZE, TEOSINTE, PLANT BREEDING, AGRICULTURE, ECONOMIC BOTANY

95/96-0015 CORN VARIETIES, QUALITY PROTEIN MAIZE (QPM), OPAQUE-2, FOOD PRODUCTION, PROTEIN CONTENT/CORN, CROP SCIENCE, PLANT BREEDING, MAIZE

95/96-0731 CORNEAL FLATTENING, MYOPIA CORRECTION, NEARSIGHTEDNESS, SHORTSIGHTEDNESS, REFRACTIVE EYE SURGERY, RADIAL KERATOTOMY (RK), PHOTOREFRACTIVE KERATECTOMY (PRK), EXIMER LASER SURGERY

95/96-2585 CORNEAL SOFTENING, XEROPHTHALMIA, PUBLIC HEALTH, CHILDHOOD BLINDNESS, BLINDNESS, NUTRITIONAL BLINDNESS, VITAMIN A DEFICIENCY, KERATOMALACIA

95/96-1380 CORONARY ANGIOGRAPHY, ANGINA, ATHEROSCLEROSIS, BYPASS SURGERY, HEART DISEASE, CORONARY DISEASE

95/96-1914 CORONARY ANGIOPLASTY, ARTERIAL PLAQUE, CATHETER TECHNOLOGY, CARDIOLOGY, BYPASS SURGERY, EXCIMER LASER ANGIOPLASTY, SURGERY INVASIVENESS, LASERS

95/96-1935 CORONARY ARTERIES, BALLOON ANGIOPLASTY, STENOSIS, ATHERECTOMY, EXIMER LASER ANGIOPLASTY, STENTING, REVASCULARIZATION, BYPASS SURGERY, ATHEROSLEROTIC PLAQUE, HEART DISEASE

95/96-0698 CORONARY ARTERIES, HEART ATTACK, JOB STRESS, STRESS, HEART DISEASE, ANGIOGRAPHY

95/96-0428 CORONARY ARTERY BYPASS GRAFT SURGERY, PERCUTANEOUS TRANSLUMINAL (PT), PT CORONARY ANGIOPLASTY, DRUG THERAPY, ANGINA, HEART DISEASE, TREATMENT OPTIONS, ANGIOPLASTY

95/96-1921 CORONARY ARTERY BYPASS SURGERY, OPERATIVE MORTALITY, GENDER DIFFERENCES, SURGERY OUTCOMES, MENTAL HEALTH, HEART FAILURE, PSYCHOSOCIAL FUNCTIONING

95/96-2706 CORONARY ARTERY BYPASS SURGERY/CABS, GOVERNMENT REGULATION, HEALTH CARE, HEART SURGERY, CARDIAC SURGERY, HOSPITALS

95/96-1376 CORONARY ARTERY DISEASE, ALCOHOL, DRINKING, BEER, WINE, CARDIOVASCULAR DISEASE, ATHEROSCLEROSIS

95/96-1039 CORONARY ARTERY DISEASE, ATHEROSCLEROTIC PLAQUES, LOVASTATIN, CHOLESTEROL, HEART ATTACK RISK

95/96-1990 CORONARY ARTERY DISEASE, CALCIUM BLOCKERS, NIFEDIPINE, BLOOD PRESSURE, HYPERTENSION

95/96-1995 CORONARY ARTERY DISEASE, HEART DISEASE, ATHEROSCLEROSIS, ALCOHOL, CHOLESTEROL, BLOOD CLOTS, HIGH-DENSITY-LIPOPROTEIN (HDL)

95/96-1310 CORONARY ARTERY DISEASE, HOMOCYSTEINE, HYPERHOMOCYSTEINEMIA, DIETARY SUPPLEMENTS, FOLIC ACID, ARTERIOSCLEROSIS, VASCULAR DISEASE

Keyword Index

95/96-1920 CORONARY ARTERY DISEASE, LIPOPROTEIN(A), LOW-DENSITY LIPOPROTEIN, ATHEROGENIC PLAQUE, CHOLESTEROL LOWERING TREATMENT

95/96-0783 CORONARY ARTERY DISEASE, SIMVASTATIN, CHOLESTEROL REDUCTION, HEART ATTACK RISKS, HMG CoA REDUCTASE INHIBITORS, CHOLESTEROL LEVELS

95/96-0925 CORONARY ARTERY DISEASE, STROKE PREVENTION, VEGETABLE CONSUMPTION, FRUIT CONSUMPTION, NUTRITION, STROKE RISKS, POTASSIUM, ANTIOXIDANTS, FOLATE

95/96-1005 CORONARY ARTERY DISEASE, VASCULAR SURGERY, SURGERY/VASCULAR, MORTALITY RISKS, ANGIOGRAPHY/CORONARY, REVASCULARIZATION/CORONARY

95/96-2227 CORONARY ARTERY DISEASE, WEIGHT LOSS, AEROBIC EXERCISE, GLUCOSE TOLERANCE, OBESITY

95/96-0493 CORONARY ARTERY DISEASES, CHOLESTYRAMINE, CARTENOIDS, VITAMINS, BETA CAROTENE

95/96-2228 CORONARY BALLOON ANGIOPLASTY, BYPASS SURGERY, MYOCARDIAL INFARCTION, PT CORONARY ANGIOPLASTY, PERCUTANEOUS TRANSLUMINAL (PT), ANGIOPLASTY, CARDIAC CATHETERIZATION

95/96-1643 CORONARY BYPASS, POLYURETHANE TUBING, NITINOL, GRAFTS, HEART, SMA

95/96-1378 CORONARY DISEASE, BREAST CANCER, OVARIAN CANCER, MENOPAUSE, ESTROGEN, PROGESTERONE, OSTEOPOROSIS

95/96-1380 CORONARY DISEASE, CORONARY ANGIOGRAPHY, ANGINA, ATHEROSCLEROSIS, BYPASS SURGERY, HEART DISEASE

95/96-0999 CORONARY DISEASE, HEART DISEASE, HOSTILITY, MORTALITY, MYOCARDIAL INFARCTION, DANISH STUDY, EMOTIONAL STATE/HEART

95/96-0782 CORONARY DISEASE, MENTAL EXERCISE, HEALTH HABITS, LOW-FAT DIET, LONGEVITY

95/96-1040 CORONARY DISEASE, SEXUAL INTERCOURSE, CARDIAC REHABILITATION, HEART DISEASE, ISCHEMIA

95/96-0413 CORONARY DISEASES, ETHNIC GROUPS, SOCIAL CLASS, SOCIOECONOMIC FACTORS, HEART DISEASES, ATHEROSCLEROSIS, CARDIOVASCULAR DISEASES

95/96-2598 CORONARY HEART DISEASE, ARTERIES, ATHEROSCLEROSIS, THROMBOSIS, HEART ATTACK, LUNG CANCER, SMOKING, HEART DISEASE

95/96-1810 CORONARY HEART DISEASE, CANCER, DIABETES, BLOOD CHOLESTEROL, ANTIOXIDANTS, MEAT, DIET, VEGETARIANISM

95/96-2012 CORONARY HEART DISEASE, CANCER, MORTALITY, NUTRITION, VITAMIN C, BETA-CAROTENE, VEGETABLES, CITRUS FRUITS

95/96-1095 CORONARY HEART DISEASE, CANCER, SMOKING, ALCOHOL CONSUMPTION, MORTALITY/HEART DISEASE, CHOLESTEROL, RISK FACTORS

95/96-0705 CORONARY HEART DISEASE, CHOLESTEROL, HDL-CHOLESTEROL, MORTALITY RATES, HIGH-DENSITY LIPOPROTEIN (HDL), HEART ATTACKS

95/96-2317 CORONARY HEART DISEASE, CHOLESTEROL, HEART DISEASE, HIGH DENSITY LIPOPROTEINS, ELDERLY, MEN

95/96-1031 CORONARY HEART DISEASE, DIET, FATTY ACIDS, MYOCARDIAL INFARCTION, SATURATED FATS, POLYUNSATURATED FATTY ACIDS

95/96-1299 CORONARY HEART DISEASE, ENDOTHELIAL CELLS, TRANSPLANTS, HEART/TRANSPLANTS, VIMENTIN, IMMUNOSUPPRESSIVE DRUGS

95/96-1400 CORONARY HEART DISEASE, EXERCISE, CHOLESTEROL, LIPOPROTEINS, MYOCARDIAL INFARCTION, HEART DISEASE

95/96-0488 CORONARY HEART DISEASE, GERIATRICS, POPULATION STUDIES, DIET, FISH CONSUMPTION

95/96-0708 CORONARY HEART DISEASE, HDL CHOLESTEROL, LDL CHOLESTEROL, EXERCISE, HIGH-DENSITY LIPOPROTEIN (HDL), LOW-DENSITY LIPOPROTEIN (LDL), HEART DISEASE RISK, CHOLESTEROL LEVELS

95/96-0484 CORONARY HEART DISEASE, HEART ATTACKS, MYOCARDIAL INFARCTION/ACUTE, STREPTOKINASE, TISSUE PLASMINOGEN ACTIVATOR

95/96-2600 CORONARY HEART DISEASE, HEART DISEASE, CAFFEINE, STIMULANTS, WOMEN'S HEALTH, COFFEE, DECAFFEINEATION

95/96-0702 CORONARY HEART DISEASE, IMMUNE SYSTEM, CANCER, VITAMIN DEFICIENCIES, DEPRESSION, B12 VITAMIN, SOURCES/B VITAMINS, B VITAMINS, FOLIC ACID

95/96-0115 CORONARY HEART DISEASE, N-3 FATTY ACIDS, FISH INTAKE, CARDIOVASCULAR DISEASES, CLINICAL NUTRITION, HEART DISEASE, FATTY ACIDS

95/96-1373 CORONARY HEART DISEASE, PROGESTERONE, HORMONE REPLACEMENT THERAPY (HRT), ESTROGEN, OSTEOPOROSIS, MENOPAUSE, HOT FLASHES, CALCITONIN

95/96-1996 CORONARY HEART DISEASE, RACIAL GROUPS, HEALTH CARE, MORTALITY

95/96-1511 CORONARY HEART DISEASE (CHD), HEART DISEASE, CHOLESTEROL, SMOKING, MORTALITY RATES, DIABETES, EXERCISE

95/96-1002 CORONARY HEART DISEASE (CHD), HEART DISEASE/WOMEN, RISK FACTORS/CHD, SMOKING, BLOOD PRESSURE, CHOLESTEROL

95/96-1610 CORONARY HEART DISEASE (CHD), PROSTATE CANCER, ALZHEIMER'S DISEASE, TREATMENT SELECTION, ELDERLY, CHOLESTEROL SCREENING, GERIATRICS

95/96-0496 CORONARY HEART DISEASES, CHOLESTEROL, CULTURAL DIFFERENCES, PUBLIC HEALTH, HEART DISEASES

95/96-1092 CORONARY HEART DISEASES, LIFE-STYLE, PUBLIC HEALTH, POPULATION STUDIES, MEN/HEART DISEASE, SUDDEN DEATH

95/96-2229 CORONARY THROMBOSIS, ELECTROCARDIOGRAMS, VIRAL CARDIOMYOPATHY, ARTERIOSCLEROSIS, HEART DISEASE, MYOCARDIAL INFARCTION, ISCHEMIC HEART DISEASE

95/96-0183 CORONARY THROMBOSIS, MEDICAL COSTS, DRUG THERAPY/ANTICOAGULANTS, COST/BENEFIT ANALYSIS, CARDIOLOGY, ANTICOAGULANT THERAPY, MYOCARDIAL INFARCTION

95/96-0588 CORRECTIONAL SCHOOLS, PRISON, PHYSICAL ABUSE, RELATIONSHIPS, DELINQUENT BOYS, MENTAL HEALTH, TEENAGE BOYS, VIOLENCE

95/96-0715 CORTEX, GANGLION CELLS, IMPLANTS, VISION CHIP, EYES, BLINDNESS, PROSTHESIS/VISION, RETINA

95/96-1375 CORTEX, SCHIZOPHRENIA, AUDITORY DELUSIONS, POSITRON EMISSION TOMOGRAPHY (PET), VISUAL DELUSIONS, PARANOIA, HALLUCINATIONS

95/96-1011 CORTEX, SIGHT, BRAIN, BLINDSIGHT, VISUAL AWARENESS

95/96-0399 CORTEX/VISION, HUMAN VISUAL CORTEX, BRAIN MAPPING, MAGNETIC RESONANCE IMAGING (MRI), ANIMAL STUDIES, IMAGING TECHNOLOGY/BRAIN, VISION/BRAIN

95/96-0892 CORTICAL RESEARCH, NEURONS, BRAIN, NEUROSCIENCE, SALK INST. FOR BIOLOGICAL STUDIES

95/96-1193 CORTICOSTEROIDS, ASTHMA, CHRONIC OBSTRUCTIVE PULMONARY DIS., DRUG THERAPY, PULMONARY FUNCTION, STEROID-DEPENDENT ASTHMA

95/96-2470 CORTICOTROPHIN, CORTISOL, ANGLERS, FISH, POLLUTION, TROUT, SALMO TRUTTA

95/96-1625 CORTICOTROPHIN-RELEASING HORMONE, HYPOTHALAMUS, PREGNANCY, PLACENTA, FETUS, LABOR, PREMATURE BIRTH

95/96-2027 CORTICOTROPIN RELEASING FACTOR, BEHAVIORAL NEUROSCIENCE, NEUROENDOCRINOLOGY, PSYCHOPHARMACOLOGY, ALZHEIMER'S DISEASE

95/96-2026 CORTICOTROPIN-RELEASING FACTOR, IMMUNOREACTIVITY, CELLULAR BIOLOGY, CYTOLOGY, PEPTIDES, UROCORTIN, UROTENSIN, SAUVAGINE

95/96-1647 CORTICOTROPIN-RELEASING FACTOR (CRF), PITUITARY, HYPOTHALAMUS, PSYCHONEUROIMMUNOLOGY, BRAIN, IMMUNE SYSTEM, STRESS, NEUROLOGY

95/96-1394 CORTICOTROPIN-RELEASING HORMONE, CORTISOL, PREGNANCY, DEPRESSION, POSTPARTUM DEPRESSION, HORMONES

95/96-1077 CORTICOTROPIN-RELEASING HORMONE-CRH, STROKE, CARDIOVASCULAR HEALTH/ALCOHOL, SYMPATHETIC NERVOUS SYSTEM, HYPERTENSION, ALCOHOL, DEXAMETHASONE

95/96-2470 CORTISOL, ANGLERS, FISH, POLLUTION, TROUT, SALMO TRUTTA, CORTICOTROPHIN

95/96-1394 CORTISOL, PREGNANCY, DEPRESSION, POSTPARTUM DEPRESSION, HORMONES, CORTICOTROPIN-RELEASING HORMONE

95/96-2723 CORTISOLS, STRESS, PSYCHOLOGY, BRAIN, HIPPOCAMPUS, POST TRAUMATIC STRESS DISORDER, DISSOCIATION, CHILD ABUSE

95/96-1317 CORTISONE, ANTI-INFLAMMATORY DRUGS, TYPING, CARPAL-TUNNEL SYNDROME, WRISTS, SURGERY

95/96-0900 COSMETIC SURGERY, PROZAC, ANAFRANIL, PUBERTY, SEROTONIN, BODY DYSMORPHIC DISORDER (BDD), PSYCHIATRY, OBSESSIVE-COMPULSIVE DISORDER

95/96-1303 COSMETIC SURGERY, SKIN RESURFACING, SCARRING, CHEMICAL PEELS, DERMABRASION, DERMATOLOGY, LASERS, COLLAGEN

95/96-0295 COSMIC MICROWAVE BACKGROUND, SOUTH POLE, RESEARCH/SOUTH POLE, COSMIC RAYS, ASTROPHYSICS, ASTRONOMICAL RESEARCH, NEUTRINOS, MICROWAVES

95/96-0295 COSMIC RAYS, ASTROPHYSICS, ASTRONOMICAL RESEARCH, NEUTRINOS, MICROWAVES, COSMIC MICROWAVE BACKGROUND, SOUTH POLE, RESEARCH/SOUTH POLE

95/96-2425 COSMOLOGY, ASTRONOMY, HUBBLE SPACE TELESCOPE, GALAXIES, DARK MATTER, WEAKLY INTERACTING MASSIVE PARTICLES, MASSIVE COMPACT HALO OBJECTS

95/96-1210 COSMOLOGY, ASTROPHYSICS, ASTRONOMY, REDSHIFT, DECELERATION PARAMETER, GRAVITY/UNIVERSE EXPANSION, UNIVERSE/DENSITY OF

95/96-0183 COST/BENEFIT ANALYSIS, CARDIOLOGY, ANTICOAGULANT THERAPY, MYOCARDIAL INFARCTION, CORONARY THROMBOSIS, MEDICAL COSTS, DRUG THERAPY/ANTICOAGULANTS

95/96-0636 COSTA RICA, MATING HABITS, ARRIBADAS, OLIVE RIDLEY TURTLES, ANIMAL BEHAVIOR, SUSTAINABLE HARVEST, TURTLE EGGS, SEA TURTLES

95/96-2310 COTININE, CIGARETTES, NICOTINE PATCHES, SMOKING

95/96-1082 COTININE, PREGNANCY, TOBACCO SMOKE, POLLUTION/AIR, SECOND-HAND SMOKE, SMOKE EXPOSURE/PRENATAL, CIGARETTES

95/96-2009 COTININE, SECOND-HAND SMOKE, ENVIRONMENTAL TOBACCO SMOKE, TOBACCO SMOKE, SMOKE EXPOSURE, PREGNANCY, NICOTINE

95/96-2454 COTTON, BUDWORMS, BOLLWORMS, HASV, GENETIC ENGINEERING, CROP PESTS, PEST CONTROL, PLANT BREEDING, TOBACCO

95/96-2250 COTTON-WOOL SPOTS, CYTOMEGALOVIRUS RETINITIS, UVEITIS, VISION LOSS, DRUG TOXICITY, ACQUIRED IMMUNODEFICIENCY SYNDROME, OCULAR DISEASES, AIDS, EYE DISEASES

95/96-0490 COUNCIL FOR TOBACCO RESEARCH (CTR), SMOKING, PASSIVE SMOKING, TOBACCO INDUSTRY, BRITISH AMERICAN TOBACCO CO., ENVIRONMENTAL TOBACCO SMOKE (ETS), TOBACCO-SPECIFIC n-NITROSAMINES

95/96-0084 COUNSELING, CANCER/BREAST, BREAST CANCER, HEREDITY, FAMILY HISTORY, BRCA1, GENES

95/96-2308 COUNSELING, CONTRACEPTION, INTERVENTION, TEEN PREGNANCY, SEX, ADOLESCENTS, PREGNANCY

95/96-0062 COURTSHIP BEHAVIOR, REPRODUCTION/SPIDERS, PARTNER SELECTION, ANIMAL BEHAVIOR, SIERRA DOME SPIDERS, ARACHNIDS, SPIDERS

95/96-0047 COURTSHIP RITUALS, HEAT RUNS, ANIMAL BEHAVIOR, SOCIAL ORGANIZATION/WHALES, HUMPBACK WHALES, WHALES

95/96-0056 COWBIRDS, SONGBIRDS, ENDANGERED SPECIES, ANIMAL BEHAVIOR, NEST PARASITISM, PARASITISM/BIRDS

95/96-1836 COYOTE BUSH, BACCHARIS, LANDSCAPING, XERISCAPES, SEED PAPPUS, ARID REGION PLANTS, PLANT BREEDING, HYBRIDIZATION, DESERT BROOM

95/96-1638 CPT SYMMETRY, ATOMS, PHYSICS, PARTICLE PHYSICS, ANTIMATTER, HYDROGEN, ELECTRONS, PROTONS, QUANTUM THEORY, POSITRONS, EQUIVALENCE PRINCIPLE

95/96-0951 CRABBING, COMMERCIAL CRABBING, CRUSTACEANS, BLUE CRABS/DECLINE, OVERFISHING, CHESAPEAKE BAY

95/96-0650 CRABS, BEACHES/TIDAL ZONES, MARINE BIOLOGY, INTERTIDAL ZONES, PORCELAIN CRABS, PETROLISTHES ERIOMERUS, PETROLISTHES CINCTIPES

95/96-1802 CRACK, DRUG ABUSE CONTROL, COCAINE, SUBSTANCE ABUSE

95/96-2731 CRACK COCAINE, HOMICIDE, GUN CONTROL, VIOLENCE, HUMAN BEHAVIOR, FIREARMS, DRUG ABUSE

95/96-1012 CRAMPS, MUSCLE SPASMS, STITCH, AEROBIC ACTIVITY, AMERICAN COLLEGE OF SPORTS MEDICINE, RUNNING, EXERCISE

95/96-1305 CRANBERRY, SOUP, OATMEAL, NAUSEA, FOLK REMEDIES, GAS, BLOATING, CYSTITIS, YOGURT

95/96-1879 CRANES, BIRDS, ENDANGERED SPECIES, ANIMAL BEHAVIOR, HABITAT DESTRUCTION, INT'L. CRANE FOUNDATION (ICF), CAPTIVE BREEDING, SANDHILL CRANES, WHOOPING CRANES

95/96-0667 CRANES, RED-CROWNED CRANE, HOKKAIDO, GRUS JAPONENSIS, WETLANDS, HABITAT DESTRUCTION, JAPAN/CRANES

95/96-1004 CRAVINGS, FOOD ADDICTIONS, CHEMICAL IMBALANCE, HORMONES, CHOCOLATE, NUTRITION, DIET

95/96-2044 CRE RECOMBINASE, FETAL LOSS, CHROMOSOMAL DEFICIENCIES, GENETIC SCREENS, INHERITED HUMAN DISEASES, CHROMOSOME ENGINEERING

95/96-0790 CREATININE, ACETAMINOPHEN, NONPRESCRIPTION DRUGS, LIVER DAMAGE/DRUG-RELATED, KIDNEY DAMAGE/DRUG-RELATED, DRUG OVERDOSE

95/96-1493 CREATIVITY, MENTAL ILLNESS, MOOD DISORDERS, ARTISTS, PSYCHIATRY

95/96-0821 CREB BINDING PROTEIN (CBP), PROTEIN/CBP, PROTEIN/P300, PHYSICAL MALFORMATIONS/GENETIC, RUBINSTEIN-TAYBI SYNDROME (RTS), MENTAL RETARDATION

95/96-0375 CREB GENE, GENETIC ENGINEERING, PHOTOGRAPHIC MEMORY, FRUIT FLIES, MEMORY, DROSOPHILA, TRANSCRIPTION FACTORS

95/96-0367 CRETACEOUS, EXTINCTIONS, PASSERINES, BIRDS/EVOLUTION, PHYLOGENETICS, AVIAN EVOLUTION, ORNITHOLOGY

95/96-0298 CRETACEOUS, PANGAEA, EVOLUTION, PALEOBIOLOGY, GEOGRAPHY/DINOSAURS, NEUQUEN/ARGENTINA, PATAGONIA, DINOSAURS

95/96-1558 CRETACEOUS BIRDS, MONONYKUS, ENANTIORNITHES, FOSSILS, BIRDS, AVIAN EVOLUTION, ARCHAEOPTERYX, MESOZOIC BIRDS, PREHISTORIC BIRDS

95/96-1277 CRETACEOUS PERIOD, FOSSILS, CROCODILES, VEGETARIANS, CHINA

Keyword Index

95/96-1125 CRETACEOUS PERIOD, FOSSILS/CHINA, JAW MOTIONS/PROAL AND PROPALINAL, EVOLUTIONARY BIOLOGY, CHIMAERASUCHUS PARADOXUS, CROCODYLIFORM GENUS, CROCODILES

95/96-2730 CRETACEOUS PERIOD, TERTIARY PERIOD, IRIDIUM, ASTEROIDS, AMMONITES, FOSSILS, ANTARCTICA, SEYMOUR ISLAND

95/96-0809 CRETACEOUS PERIOD, TYRANNOSAURUS REX, DINOSAURS, ARGENTINA, PATAGONIA, ARGENTINOSAURUS

95/96-0225 CRETACEOUS PERIOD ECOLOGY, GOBI DESERT, DINOSAUR AGE, PALEONTOLOGY, MAMMALS, FOSSILS

95/96-2252 CREUTZFELD-1 JAKOB DISEASE (CJD), BOVINE SPONGIFORM ENCEPHALITIS (BSE), SCRAPIE, PRIONS, INFECTIOUS PROTEIN UNITS, VIRUS-LIKE PARTICLES, AMINO-ACIDS, GLYCOPROTEINS, PROTEINACEOUS INFECTIOUS PARTICLE, NEURODEGENERATIVE DISEASES,

95/96-2253 CREUTZFELD-JAKOB DISEASE (CJD), PRION PROTEIN (PRP), SPECIES BARRIERS, DISEASE TRANSMISSION, PRION DISEASES, NEURODEGENERATIVE DISEASES, BOVINE SPONGIFORM ENCEPHALITIS (BSE), SCRAPIE

95/96-2098 CREUTZFELDT-JACOB DISEASE (CJD), MAD COW DISEASE, NEUROPATHOLOGY, BEEF OFFAL, PRIONS, ANIMAL DISEASES, BOVINE SPONGIFORM ENCEPHALOPATHY-BSE

95/96-1365 CREUTZFELDT-JAKOB DISEASE, PRP, PROTEINS, PRIONS, BRAIN, MAD COW DISEASE, SCRAPIE

95/96-0064 CRIBELLAR THREADS, HUNTING TECHNIQUES, ANIMAL BEHAVIOR, SPIDERS, ARACHNIDS, PREDATION, SCYTODES, PORTIA, DIORES TERMITOPHAGUS

95/96-1567 CRICKETS, AIR CURRENT DETECTION, CERCI, CERCAL SYSTEMS, MECHANOSENSORY NEURONS, SENSORY SYSTEMS, INSECTS

95/96-0686 CRICKETS, CAPTIVE BREEDING, ENDANGERED SPECIES, GREAT BRITAIN, INSECTS, GRYLLUS CAMPESTRIS, FIELD CRICKET, MOLE CRICKET, WARTBITER CRICKET, DECTICUS VERRUCIVORAS, GRYLLOTALPA GRYLLOTALPA

95/96-1295 CRIME, GENETIC BASIS, ENVIRONMENT, HUMAN BEHAVIOR, NATURE/NURTURE CONTROVERSY, EUGENICS, ALLELES, BEHAVIORAL GENETICS, VIOLENCE

95/96-2709 CRIME, GOVERNMENT, COMPUTERS, OLIVETTI RESEARCH LABORATORY, SURVEILLANCE, PRIVACY, SAFETY, CAMERAS, PUBLIC

95/96-0728 CRIME, MENTAL ILLNESS, PSYCHOPATHIC BEHAVIOR, COGNITIVE PROCESSES, ANTISOCIAL BEHAVIOR

95/96-2712 CRIME CONTROL, BEHAVIOR DISORDERS, BIOTECHNOLOGY, EUGENICS, GENETICS

95/96-1924 CRIMINAL BEHAVIOR, ANTISOCIAL BEHAVIOR, THRILL-SEEKING, FEAR, ADRENALINE, AUTONOMIC NERVOUS SYSTEM

95/96-1858 CRINOIDS, FEEDING BEHAVIOR, ECHINODERMS, STARFISH, CIRRI, CORAL REEFS, FEATHER STARS, PLANKTON

95/96-0622 CRITHIDIA BOMBI, BEES, POLLINATION, FLOWER STRUCTURE, ECHIUM VULGARE, VIPER'S BUGLOSS, PLANT/ANIMAL INTERACTIONS, SYMBIOSIS, PARASITES/BEES

95/96-1125 CROCODILES, CRETACEOUS PERIOD, FOSSILS/CHINA, JAW MOTIONS/PROAL AND PROPALINAL, EVOLUTIONARY BIOLOGY, CHIMAERASUCHUS PARADOXUS, CROCODYLIFORM GENUS

95/96-1886 CROCODILES, ENDANGERED SPECIES, BLACK-FOOTED FERRETS, MUSTELA NIGRIPES, DESERT TORTOISES, GOPHERUS AGASSIZII, TOOTH CAVE SPIDERS, NEOLEPTONETA MYOPICA, RED-COCKADED WOODPECKER, PICOIDES BOREALIS, CHINOOK SALMON, ONCORHYNCHUS TSCHAWYTSCHA

95/96-0057 CROCODILES, HEMOGLOBIN, BICARBONATE, OXYGEN CONTENT, BLOOD TRANSFUSIONS, AMINO ACIDS, HUMANS/CROCODILES

95/96-0338 CROCODILES, PROTECTED SPECIES, AUSTRALIAN WILDLIFE, GREAT SALTWATER CROCODILE, TOURIST INDUSTRY, ANIMAL POPULATION RECOVERY

95/96-1897 CROCODILES, SALTWATER CROCODILES, HUNTING, SKIN DESIRABILITY, SPECIES PROTECTION, POACHING

95/96-0229 CROCODILES, SNAKES, COCKROACHES, BACTERIA, RATS, SEWERS

95/96-1277 CROCODILES, VEGETARIANS, CHINA, CRETACEOUS PERIOD, FOSSILS

95/96-1125 CROCODYLIFORM GENUS, CROCODILES, CRETACEOUS PERIOD, FOSSILS/CHINA, JAW MOTIONS/PROAL AND PROPALINAL, EVOLUTIONARY BIOLOGY, CHIMAERASUCHUS PARADOXUS

95/96-1274 CROCUTA CROCUTA, HYENAS, GENITAL MASCULINIZATION, PRENATAL ANDROGEN EXPOSURE, DYSTOCIA, MATERNAL MORTALITY, ANIMAL ADAPTATION, SPOTTED HYENAS

95/96-2505 CROP DAMAGE, LIVESTOCK, RANGELAND, PESTICIDES, MALATHION, INSECT CONTROL, GRASSHOPPERS, WESTERN UNITED STATES

95/96-2506 CROP DAMAGE, MALATHION, HAWAIIAN ORCHARDS, PEST CONTROL, DYES, MEDITERRANEAN FRUIT FLY, INSECT TRAPS, AGRICULTURAL PESTS

95/96-0640 CROP DAMAGE CONTROL, MAMMALS/BATS, BATS, INSECT CONTROL, ENDANGERED SPECIES, BAT CONSERVATION INT'L. (BCI), POLLINATION

95/96-2188 CROP DEVASTATION, PEACH POTATO APHID, SUPERAPHIDS, APHIDS, PLANT VIRUSES, INSECTICIDES, GLOBAL WARMING

95/96-1539 CROP DIVERSITY, DISEASE CONTROL, PESTICIDES, FARMING, AGRICULTURAL REGULATIONS, CHEMICAL FERTILIZERS, PLANT BREEDING, AGRICULTURE

95/96-0621 CROP ENGINEERING, MADS-BOX, GROWTH AND DEVELOPMENT/PLANTS, FLOWER DEVELOPMENT, PLANTS/FLOWERING, MERISTEM, GENETIC HOMEOBOX, ARABIDOPSIS THALIANA

95/96-1777 CROP FUMIGATION, BACTERIA, PEST CONTROL, OZONE DEPLETION, METHYL BROMIDE, INSECTICIDES

95/96-2196 CROP LOSSES, NEPAL, ECOLOGICAL SURVEYS, PARK-PEOPLE INTERACTIONS, CONSERVATION, WILDLIFE DAMAGE, LAND MANAGEMENT, WILD ANIMALS

95/96-0334 CROP LOSSES/INSECTS, PLANTS/PEST CONTROL, VIRUSES/PEST CONTROL, AFRICAN AGRICULTURE, PIGEON PEA, LEGUMES, HELICOVERPA ARMIGERA, CAJANUS CAJAN, BIOLOGICAL CONTROL

95/96-2454 CROP PESTS, PEST CONTROL, PLANT BREEDING, TOBACCO, COTTON, BUDWORMS, BOLLWORMS, HASV, GENETIC ENGINEERING

95/96-2503 CROP ROTATION, AGRICULTURAL RESEARCH, INSECTS, PESTICIDES, AGRICHEMICALS, BIOLOGICAL CONTROL, INTEGRATED PEST MANAGEMENT (IPM)

95/96-1228 CROP ROTATION, INTERPLANTATION, AGRICULTURE, SOIL SCIENCE, FARMING, CORN

95/96-1176 CROP ROTATION, TILLAGE, STEPPE LAND, LOESS SOIL, FARMING METHODS, CHINESE AGRICULTURE, SOIL EROSION, LAND FERTILITY

95/96-0010 CROP SCIENCE, BIODIVERSITY, AGRICULTURE, PLANT BREEDING, GERMPLASM, GENEBANKS, ACCESSIONS/GERMPLASM

95/96-2504 CROP SCIENCE, CARIBBEAN FRUIT FLY, MALATHION, FRUIT FLIES, INSECTS, PESTICIDE ALTERNATIVES, STREPTOMYCES AVERMITILIS, CITRUS INDUSTRY

95/96-1840 CROP SCIENCE, FOOD SPOILAGE, FUNGICIDES, PESTICIDS, PEST CONTROL, POST-HARVEST DISEASE, YEAST, BIOCONTROL AGENTS, PATHOGENS

95/96-1548 CROP SCIENCE, FRUITS, PLANT BREEDING, APPLES, NEW YORK STATE, AGRICULTURAL EXPERIMENT STATION, HORTICULTURE, BIODIVERSITY

95/96-0009 CROP SCIENCE, GENEBANKS, PLANT BREEDING, GERMPLASM, STORAGE ACCESSIONS/GERMPLASM, AGRICULTURE, SEMI-ARID TROPICS

95/96-1835 CROP SCIENCE, GENETIC MARKERS, AGRICULTURE, GERMPLASM, HERITABLE MATERIAL, PLANT GENETIC RESOURCES

95/96-1547 CROP SCIENCE, HORTICULTURE, GENETIC ENGINEERING, VIRUSES, APHIDS, PLANT BREEDING, COAT PROTEIN-MEDIATED PROTECTION, SQUASH

95/96-2685 CROP SCIENCE, PLANT BREEDING, BIOTECHNOLOGY, GENETIC ENGINEERING, CANOLA, BIOFUELS, ALFALFA, RAPESEED, AGRICULTURE MOLECULAR LABS, MOLECULAR FARMS

95/96-0011 CROP SCIENCE, PLANT BREEDING, GENEBANKS, FOOD PRODUCTION, AGRICULTURE, RICE RESEARCH

95/96-0015 CROP SCIENCE, PLANT BREEDING, MAIZE, CORN VARIETIES, QUALITY PROTEIN MAIZE (QPM), OPAQUE-2, FOOD PRODUCTION, PROTEIN CONTENT/CORN

95/96-0914 CROP SCIENCE, PLANTS/GENETIC ENGINEERING, DISEASE RESISTANCE/CROPS, SOIL-BORNE PATHOGENS, PSEUDOMONAS BACTERIA, ANTI-FUNGAL SUBSTANCES, WHEAT DISEASES, TAKE-ALL DISEASE, ANTIBIOTICS, BACTERIA/SOIL, ROOT

95/96-2150 CROP SCIENCE, RICE, GENES, PLANT BREEDING, FLOOD TOLERANCE

95/96-0632 CROP SCIENCE, SPOILAGE RETARDATION, JASMONATES, JASMINE FLOWERS, POTATOES, SPROUTING INHIBITION

95/96-1230 CROP SCIENCE, SUSTAINABLE AGRICULTURE, PLANT DISEASES, PEST MANAGEMENT, FOOD PRESERVATION, BIOTECHNOLOGY

95/96-1538 CROP YIELDS, AGRICULTURE, GENETICALLLY-ENGINEERED CROPS, TOMATOES, GENES

95/96-0654 CROP-RAIDING ELEPHANTS, DETERRENCE MEASURES, HUMAN/ANIMAL INTERACTIONS, ELEPHANTS, ANIMAL BEHAVIOR, CONSERVATION, HABITAT DEGRADATION

95/96-2071 CROPLAND CONVERSION, WETLANDS, NATURE CONSERVANCY, PLATTE RIVER, WATERSHEDS, NATIVE GRASSES, HABITAT PRESERVATION

95/96-2488 CROPS, ALIEN SPECIES, BIOLOGICAL PESTICIDES, MACONELLICOCCUS HIRSURUS, MEALYBUGS, CARIBBEAN ISLANDS

95/96-1218 CROPS, HEMP, MARIJUANA, FIBERS, AGRICULTURE, CANNABIS SATIVA

95/96-1533 CROPS, INTELLICOAT, PLASTIC-COATED SEEDS, PLANTING SEASON, FARMING, SEEDS, ENVIRONMENTAL PROTECTION AGENCY-EPA

95/96-1235 CROPS, OZONE, ACID RAIN REDUCTIONS, POLLUTION, SULFUR DEFICIENCY, PLANTS, EUROPE, FARMING

95/96-0345 CROPS, PATHOGENS, INSECTS, PEST CONTROL/NATURAL, CHEMICAL PESTICIDES, PARASITES, NEMATODES, LADYBIRD BEETLE

95/96-0934 CROSS BREEDING/PLANTS, WHEAT, PLANT BREEDING, IMPROVEMENT/MAIZE, WHEAT, GERMPLASM, INT'L. WHEAT INFORMATION SYSTEMS

95/96-1612 CROUP, STEROIDS, CIGARETTES, CHILDREN'S HEALTH, IQ, LARYNGOTRACHEOBRONCHITIS, PEDIATRICS, MATERNAL TOBACCO USE, ADOLESCENTS, SMOKING

95/96-2688 CROWN LANDS, SPECIAL PROTECTION AREA (SPA), SPECIAL AREA FOR CONSERVATION (SAC), GREAT BRITAIN, ENVIRONMENTAL PROTECTION, BALMORAL, LOCHNAGAR, BALLOCHBUIE, BIRDS, CALEDONIAN FOREST

95/96-1864 CROWS, ALGAL DIVERSITY, BIRD PREDATION, PREDATOR/PREY INTERACTIONS, FOODWEBS, SEA URCHINS, TROPHIC CASCADES, INTERMEDIATE DISTURBANCE HYPOTHESIS, MARINE PREDATORS, GULLS, OYSTERCATCHERS

95/96-2172 CROWS, BIRDS, NEW CALEDONIA, TOOLS

95/96-0267 CRUCIFEROUS VEGETABLES, ANTICANCER EFFECTS, VITAMINS, FOOD PRESERVATIVES, PUBLIC SAFETY, ANTIOXIDANTS, PRESERVATIVES, BUTYLATED HYDROXYANISOLE (BHA), BUTYLATED HYDROXYTOLUENE (BHT)

95/96-0951 CRUSTACEANS, BLUE CRABS/DECLINE, OVERFISHING, CHESAPEAKE BAY, CRABBING, COMMERCIAL CRABBING

95/96-1854 CRUSTACEANS, SCHOOLING BEHAVIOR, ANIMAL BEHAVIOR, MYSIDIUM COLUMBIAE, MANGROVE MYSIDS, SHOALS

95/96-1827 CRUSTACEANS, SHIPWORMS, LOGS, OCEAN ECOLOGY, NUTRIENT CYCLE, FORESTS, TREES

95/96-1825 CRUSTOSE ALGAE, CORALLINE ALGAE, WAVE ACTION, TRAWLING, PLANT BEHAVIOR, RED ALGA, ALGAE, RHODOLITHS, OCEANOGRAPHY

95/96-0377 CRYOBIOLOGY, FISHING, ACIPENSER STURIO, ATLANTIC STURGEON, ENDANGERED SPECIES, SIBERIAN STURGEON, CAVIAR, ARTIFICIAL INSEMINATION/FISH

95/96-1107 CRYOPRESERVATION/EGGS, EGG BANKS, IN VITRO FERTILIZATION, INFERTILITY, ASSISTED REPRODUCTION

95/96-1913 CRYOSURGERY, TISSUE REMOVAL, FREEZING, CANCER, NERVE SHEATHS, AXONS, REGENERATION, SURGICAL PROCEDURES, ULTRASOUND

95/96-2565 CRYOTHERAPY, LASER THERAPY, CELL ABNORMALITIES, HUMAN PAPILLOMAVIRUS (HPV), PAP SMEARS, CERVICAL CANCER, DYSPLASIA

95/96-1061 CRYPTOCOCCUS NEOFORMANS, AMPHOTERICIN B, FLUCANAZOLE, PULMONARY COMPLICATIONS/AIDS, CANDIDA/AIDS, FUNGAL INFECTIONS/AIDS, ACQUIRED IMMUNODEFICIENCY SYNDROME, ASPERGILLOSIS, ULCERATIVE TRACHEOBRONCHITIS

95/96-1450 CRYPTORCHIDISM, DDT, ESTROGEN, TOXICOLOGY, ENVIRONMENTAL ESTROGEN, ANDROGEN RECEPTORS

95/96-1654 CRYPTOSPORIDIOSIS, HUMAN IMMUNODEFICIENCY VIRUS (HIV), MAC BACTERIUM, ZIDOVUDINE, PERINATAL HIV TRANSMISSION, INFECTIOUS DISEASES

95/96-0997 CRYPTOSPORIDIUM, WATER-BORNE BACTERIA, INTESTINAL DISEASES, CHLORINATION, PARASITES, DRINKING WATER SAFETY, WATER CONTAMINATION

95/96-0153 CRYPTOSPORIDIUM PARVUM, DIARRHEA, DRINKING WATER/CONTAMINATION, WATER/DRINKING, PROTOZOOLOGY

95/96-2576 CRYSTAL STRUCTURE, MYCOBACTERIA LEPRAE, PROTEINS, CHAPERONIN-10, T CELLS, GROES, ESCHERICHIA COLI, HEAT SHOCK PROETINS, LEPROSY

95/96-2334 CRYSTALLOGRAPHY, ION CHANNELS, VESICLE FUSOGENS, MEMBRANES, PLASMA MEMBRANE, CALCIUM IONS, ANNEXIN XII

95/96-2418 CRYSTALLOGRAPHY, PROTEINS/CRYSTALLIZATION, BIGGER PROTEIN CRYSTALS, ENZYME CRUSTACYANIN, MICROBATCH CRYSTALLIZATION, GEL ACCUPUNCTURE CRYSTALLIZATION

95/96-1206 CRYSTALLOGRAPY, MACROMOLECULAR DIFFRACTION, ISOMORPHOUS REPLACEMENT, REFLECTIONS, ELECTRON DENSITY, X-RAYS

95/96-1671 CRYTOSPORIDIOSIS, BUBONIC PLAGUE, INFECTIOUS DISEASES, WORLD HEALTH ORGANIZATION (WHO), TUBERCULOSIS, CHOLERA, DENGUE FEVER, DIPTHERIA

95/96-0815 CSS TRANSCRIPTION FACTORS, CELL TYPE-SPECIFIC (CSS), MOLECULAR BIOLOGY, PROTEIN SpoIIAB, ASYMMETRIC SEPTATION, CELL SPECIALIZATION, BACILLUS SUBTILIS

95/96-2293 CT-2584, MITOCHONDRIA, PHOSPHATIDIC ACIDS, DRUG THERAPY, CANCER

95/96-1202 CTENOCEPHALIDES FELIS, CAT FLEA, FLEAS, ENTOMOLOGY, EVOLUTIONARY ADAPTATION, INSECT HOSTS/HUMAN

95/96-1902 CTENOPHORES, MEDUSAE, SALPS, CHORDATES, MID WATER, SEA JELLIES, PHYTOPLANKTON, PTEROPODS

Keyword Index

95/96-0189 CUBA, WOMEN'S HEALTH ISSUES, FAMILY PLANNING, CATHOLIC CHURCH, ILLEGAL ABORTIONS, ABORTION, LATIN AMERICA

95/96-2181 CULLING, PERCH, NON-INDIGENOUS SPECIES INTRODUCTION, ZANDER, FISH POPULATIONS, PREDATORS, BRITAIN'S WATERWAYS

95/96-0017 CULTIVATION TECHNIQUES, LAND MANAGEMENT, LAND USE PRACTICES, SOIL CONSERVATION, ENVIRONMENTAL ECONOMICS, NATURAL RESOURCE MANAGEMENT, FARMERS/DECISION MAKING

95/96-1682 CULTURAL ANTHROPOLOGY, APNEAS, CHILD DEVELOPMENT, CHILDCARE, PEDIATRICS, ETHNOPEDIATRICS

95/96-1655 CULTURAL BARRIERS, ACQUIRED IMMUNODEFICIENCY SYNDROME, HUMAN IMMUNODEFICIENCY VIRUS (HIV), MINORITIES, POVERTY, HEALTH CARE, AIDS PREVENTION

95/96-2325 CULTURAL BEHAVIOR, STONE ARTIFACTS, ARCHAEOLOGY, AFRICA, TOOL MAKING, HUMAN ANCESTORS

95/96-0496 CULTURAL DIFFERENCES, PUBLIC HEALTH, HEART DISEASES, CORONARY HEART DISEASES, CHOLESTEROL

95/96-0894 CULTURED TISSUE, SKIN GRAFTS, TRANSPLANTABLE TISSUE, BURN TREATMENTS, TISSUE ENGINEERING, CELL CULTURES, SEED CELLS

95/96-2212 CUNEATE NUCLEUS, PHANTOM LIMBS, AMPUTATIONS, NERVE SIGNALS, BRAIN, HORSERADISH PEROXIDASE

95/96-0045 CUPIENNIUS SALEI, SPIDERLINGS, SPIDER NERVOUS SYSTEM, NEUROPILS, NEURAL DEVELOPMENT/SPIDERS, ANIMAL BEHAVIOR, ARACHNIDS

95/96-1100 CURETTAGE & INSTILLATION, WOMEN'S HEALTH, ABORTION-RELATED DEATH, ANESTHESIA, MORTALITY/ABORTION, SURGICAL ABORTION

95/96-1768 CURRENTS, FLORIDA CURRENT, HULLS, HYDROELECTRIC POWER, GULF STREAM, TURBINES, HYDRODYNAMICS

95/96-0119 CUSHING'S SYNDROME, PITUITARY GLAND, ADRENAL TUMORS, TUMORS, GLUCOCORTICOIDS

95/96-2520 CUSTODY DISPUTES, SINGLE PARENTS, SEXUAL PREFERENCE, LESBIANS, HOMOSEXUALS, ADOPTION, FOSTERING

95/96-0414 CUTANEOUS MALIGNANT MELANOMA, MELANOMA, CANCER/SKIN, WOMEN, SKIN PIGMENTATION, SUNBURN, ULTRAVIOLET RAYS

95/96-0415 CUTANEOUS MALIGNANT MELANOMA, MELANOMA, NEVUS, SKIN PIGMENTATION, WOMEN, CANCER/SKIN, HAIR COLOR, ETHNIC ORIGIN

95/96-1598 CUTANEOUS PIGMENTED DISORDERS, FUNGAL INFECTIONS, TINEA UNGUIUM, FUNGICIDAL DRUGS, LENTIGINES, TOENAIL FUNGUS, LASERS, DERMATOLOGY, PSORIASIS, CALCIPOTRIENE

95/96-1338 CUTS, MANNOSE-6-PHOSPHATE, SCAR PREVENTION, GELS, LATENCY-ASSOCIATED PEPTIDE (LAP), FIBROBLASTS, WOUND HEALING

95/96-0966 CUTTLEFISH/GIANT, CEPHALOPODA, CHROMATOPHORES, MOLLUSK FAMILY, REPRODUCTION/MOLLUSK, SEPIA APAMA

95/96-1221 CYANOBACTERIA, STROMATOLITES, ECOSYSTEM ANALYSIS, DIATOMS, MICROBIAL MATS, ALGAL MATS

95/96-0832 CYCLIN-DEPENDENT KINASE, UBIQUITIN, ENZYMES/UBIQUITIN-CONJUGATING, ARREST/CELL CYCLE, KINASE/CYCLIN-DEPENDENT

95/96-2483 CYCLIOPHORA, ASEXUAL REPRODUCTION, MICROSCOPIC SEA LIFE, UNDERWATER BIOLOGY, LOBSTERS, SYMBION PANDORA, NORWEGIAN LOBSTER

95/96-2189 CYCLIOPHORA, SYMBION PANDORA, ENDOPROCTA, ECTOPROCTA, INVERTEBRATE ANIMALS, NORWAY LOBSTER, ACOELOMATE METAZOA, METAZOA

95/96-2455 CYCLOPHOSPHAMIDE, CISPLATIN, SURVIVAL ADVANTAGE, YEW TREE, PACLITAXEL, OVARIAN CANCER

95/96-0111 CYCLOPHOSPHAMIDE, METHOTREXATE, FLUOROURACIL, BREAST CANCER, CANCER, DOXORUBICIN REGIMENS, CMF REGIMENS, CHEMOTHERAPY

95/96-2260 CYCLOPROPYLS, IMMUNOCOMPROMISED PATIENTS, SOIL FUNGUS, FUNGAL INFECTIONS, JAWSAMYCIN, DRUG DEVELOPMENT, PHARMACOLOGY, STREPTOVERTICILLIUM FERVENS

95/96-2345 CYCLOSPORINE, IMMUNE SYSTEM, T CELLS, FK506, PROTEINS, CALCINEURIN, CELL MEMBRANES, NUCLEUS, COMPOUNDS

95/96-1293 CYCLOSPORINE, TACROLIMUS, BONE MARROW TRANSPLANTATION, ORGAN ALLOCATION POLICIES, TRANSPLANTATION, ORGAN TRANSPLANTATION, IMMUNOSUPPRESSIVE DRUGS

95/96-1577 CYPRINID FISH, INTRALACUSTRINE SPECIATION, EVOLUTION, FISHING REGULATIONS, LAKE TANA, SPECIES FLOCKS, BARBUS

95/96-0693 CYROSURGERY, PROSTATECTOMY, SURGICAL TECHNIQUES, INCONTINENCE, POTENCY, PROSTATE CANCER, TREATMENT OPTIONS

95/96-1433 CYSTIC FIBROSIS, CANCER THERAPY, VECTOR SAFETY, GENE TRANSFERS, EXPRESSION CASSETTES, TRANSFER VECTORS, HEREDITARY DISEASES

95/96-2312 CYSTIC FIBROSIS, FOOD AND DRUG ADMINISTRATION, KESSLER/DAVID, FDA, OLESTRA, TOBACCO INDUSTRY, VITAMIN INDUSTRY, MEDICAL DEVICE INDUSTRY, TAXOL, MULTIPLE SCLEROSIS

95/96-0491 CYSTIC FIBROSIS, IBUPROFEN, ANTIINFLAMMATORY THERAPY, FORCED EXPIRATORY VOLUME, LUNG DISEASES

95/96-1639 CYSTIC FIBROSIS, MAGNETIC RESONANCE IMAGING (MRI), LUNG DISEASES, RESPIRATORY DISEASES, ASTHMA, INHALERS

95/96-2248 CYSTIC FIBROSIS, PSEUDOMONAS AERUNGINOSA, ANTIBIOTICS, AMINOGLYCOSIDES, RESPIRATORY DISEASE, GENE THERAPY, INFECTION, INHERITED DISEASES

95/96-1438 CYSTIC FIBROSIS (CF), DNASE, PROTEINS, TRANSMEMBRANE CONDUCTANCE REGULATOR, MOLECULAR BIOLOGY, GENE MUTATIONS

95/96-1113 CYSTIC FIBROSIS (CF), HERPES VIRUSES, ADENOVIRUSES, RETROVIRUSES, CATIONIC LIPOSOMES, DNA VECTORS, GENE TRANSFER VECTORS

95/96-1439 CYSTIC FIBROSIS (CF), PROTEINS, TRANSMEMBRANE CONDUCTANCE REGULATOR, MOLECULAR BIOLOGY, GENE MUTATIONS

95/96-2636 CYSTIC FIBROSIS TREATMENT, HEALTH EXPENDITURES, GENE THERAPY, CLINICAL TRIALS, NATIONAL INSTITUTES OF HEALTH, CANCER TREATMENT

95/96-1035 CYSTITIS, BLADDER INFECTIONS, ESCHERICHIA COLI, CHLAMYDIA, SEXUALLY TRANSMITTED DISEASES (STDs), CATHERIZATION, URINARY TRACT INFECTIONS (UTIs), URETHRITIS

95/96-1305 CYSTITIS, YOGURT, CRANBERRY, SOUP, OATMEAL, NAUSEA, FOLK REMEDIES, GAS, BLOATING

95/96-1377 CYSTOSCOPE, RIMSO-50, URINARY TRACT INFECTIONS, INTERSTITIAL CYSTITIS, BLADDER

95/96-0215 CYTOCHROME B, DINOSAUR DNA, GENETIC MATERIAL/ANCIENT, MICROBIOLOGY, DNA ANALYSIS, POLYMERASE CHAIN REACTION (PCR)

95/96-0807 CYTOCHROME B, SPECIES DIVERSITY, CLIMATE CHANGES, ICE AGE, RAINFORESTS, GENETIC DIFFERENCES, AUSTRALIA

95/96-0202 CYTOCHROME B GENE, EVOLUTION, TYRANNOSAURUS REX, DINOSAURS, DNA, GENE ANALYSIS, PALEONTOLOGY

95/96-2343 CYTOCHROME B GENE, NUCLEAR INSERTS, EVOLUTIONARY TREE, DINOSAUR BONES, LABORATORY CONTAMINATION, MITOCHONDRIA, GENES

95/96-0150 CYTOKINES, AIDS, IMMUNE SYSTEM, INFECTIOUS DISEASES, CD4 CELLS, INTERLEUKIN-2, HUMAN IMMUNODEFICIENCY VIRUS (HIV)

95/96-1608 CYTOKINES, AUTOIMMUNE DISEASES, PROTEIN ANTIGENS, ALLERGIES, IMMUNOLOGY, GENE KNOCKOUTS

95/96-0818 CYTOKINES, IMMUNE SYSTEM, INTERLEUKINS, RETROVIRUSES, CANCER, SUICIDE GENES, LIVER CANCER

95/96-0746 CYTOKINES, INFECTIOUS DISEASES, VIRAL DISEASES, LEISHMANIASIS, ACQUIRED IMMUNODEFICIENCY SYNDROME, MALARIA, TUBERCULOSIS, INTERLEUKIN-12 (IL-12)

95/96-1350 CYTOKINES, INTERLEUKIN-12, INFECTIOUS DISEASE, BIOTECHNOLOGY, IMMUNE SYSTEM

95/96-0422 CYTOKINES, L-ARGININE, BLOOD CELLS/WHITE, IMMUNE SYSTEM, SEPTIC SHOCK SYNDROME, MACROPHAGES, NITRIC OXIDE

95/96-0409 CYTOKINES, MICROGLIA, IMMUNE SYSTEM CELLS, NERVE CELL DESTRUCTION, ALPHA-TUMOR NECROSIS FACTOR, GAMMA-INTERFERON, ALZHEIMER'S DISEASE, BRAIN PLAQUE, BETA-AMYLOID

95/96-0767 CYTOKINES, T-CELL ACTIVATION, INFECTIOUS DISEASES, CANCER TREATMENT THERAPY, IMMUNE SYSTEM, IMMUNOPOTENTIATORY DRUGS, SCHIFF BASE FORMATION

95/96-0200 CYTOKINES, TUMOR NECROSIS FACTOR-OC, T HELPER CELLS, TH1 CELLS, TH2 CELLS, DISEASE PROGRESSION, IMMUNE SYSTEM, INFECTIOUS DISEASES, HUMAN IMMUNODEFICIENCY VIRUS (HIV), ACQUIRED IMMUNODEFICIENCY SYNDROME

95/96-2147 CYTOKININ, PHOTOSYNTHESIS, AGING/LEAVES, GENE MANIPULATION, LEAF SENESCENCE, PLANT HORMONES

95/96-1743 CYTOLOGY, IMMUNOLOGY, NATURAL KILLER (NK) CELLS, CYTOTOXIC T CELLS (CTL), MAJOR HISTOCOMPATIBILITY COMPLEX,MHC, MHC CLASS I GLYCOPROTEIN RECEPTORS, LECTINS, HUMAN CHROMOSOME 12, MOUSE CHROMOSOME 6

95/96-2026 CYTOLOGY, PEPTIDES, UROCORTIN, UROTENSIN, SAUVAGINE, CORTICOTROPIN-RELEASING FACTOR, IMMUNOREACTIVITY, CELLULAR BIOLOGY

95/96-2270 CYTOMEGALO VIRUS (CMV), INFECTIOUS DISEASES, KIDNEYS, HERPES, TRANSPLANTS, VIREMA

95/96-2302 CYTOMEGALOVIRUS, T-CELL LYMPHOTROPIC VIRUS, TRYPANOSOMA CRUZI, TRANSFUSIONS, HUMAN IMMUNODEFICIENCY VIRUS (HIV), BLOOD, HEPATITIS

95/96-2250 CYTOMEGALOVIRUS RETINITIS, UVEITIS, VISION LOSS, DRUG TOXICITY, ACQUIRED IMMUNODEFICIENCY SYNDROME, OCULAR DISEASES, AIDS, EYE DISEASES, COTTON-WOOL SPOTS

95/96-1422 CYTOPLASMIC CALCIUM, CARDIAC MUSCLE, SMOOTH MUSCLE, VASODILATION, RYANODINE, MUSCLE

95/96-2116 CYTOSINE, GUANINE, THYMINE, MITOCHONDRIAL EVE HYPOTHESIS, DNA ANALYSIS, MOLECULAR EVOLUTION, HUMAN EVOLUTION, DNA, NUCLEOTIDES, ADENINE

95/96-0208 CYTOSOLIC CALCIUM, ACTION POTENTIALS, CELLULAR RESPONSE, CALCIUM IONS, NEUROTRANSMITTER RELEASE, NEURON SIGNALING

95/96-0204 CYTOSOLIC PROTEINS, COMMUNICATION/CELLS, LIPID BILAYER/CELLS, MOLECULAR BIOLOGY, PROTEIN LIPIDATION, CELL MEMBRANE LOCALIZATION

95/96-1743 CYTOTOXIC T CELLS (CTL), MAJOR HISTOCOMPATIBILITY COMPLEX,MHC, MHC CLASS I GLYCOPROTEIN RECEPTORS, LECTINS, HUMAN CHROMOSOME 12, MOUSE CHROMOSOME 6, CYTOLOGY, IMMUNOLOGY, NATURAL KILLER (NK) CELLS

95/96-2564 CYTOTOXIC T LYMPHOCYTES, HEPATITIS B VIRUS, VIRUSES, TUMOR NECROSIS FACTOR-ALPHA, INTERFERON GAMMA, HEPATOCYTES

95/96-1367 CYTOTOXIC T LYMPHOCYTES, IMMUNODOMINANCE, HUMAN IMMUNODEFICIENCY VIRUS (HIV)-1, INFECTIOUS DISEASES, IMMUNOLOGY

95/96-2460 CYTOTOXIC T LYMPHOCYTES, VACCINE DEVELOPMENT, ORAL VACCINES, CANCER, IMMUNE RESPONSE, GENETICALLY ENGINEERED BACTERIUM, LISTERIA MONOCYTOGENES

95/96-0022 CZECH REPUBLIC, HUNGARY, POLLUTION/EUROPE, EUROPE, LAND QUALITY, WATER EROSION, WIND EROSION, HUNGARY, YUGOSLAVIA, ENVIRONMENTAL ISSUES

95/96-0324 DAFFODIL GARLIC, GOLDEN LILY LEEK, PLANTS, GARDENING, HORTICULTURE, ONIONS, ALLIUMS

95/96-1832 DAHLIAS, FLOWERS, GARDENING, HORTICULTURE, PLANTS

95/96-0425 DAHLLITE, FRACTURE REPAIR, BONES, BIOMATERIALS, HIP FRACTURES, CARBONATED APATITE

95/96-1316 DAIDZEIN, HIGH-DENSITY LIPOPROTEINS (HDL), HEART DISEASE, CHOLESTEROL, DIET SUPPLEMENTS, SOY PROTEIN, LOW-DENSITY LIPOPROTEINS (LDL), PHYTOESTROGENS, GENISTEIN

95/96-2695 DAIDZIN, ALCOHOL ABUSE, HERBAL MEDICINE, CHINESE HERBAL MEDICINE (CHM), PHARMACEUTICALS, ARTEMISININ, RANDOM DRUG DESIGN, DRUG DEVELOPMENT

95/96-0956 DAIRY CATTLE, POSILAC, RECOMBINANT BOVINE SOMATOTROPHIN, RBST, FOOD AND DRUG ADMINISTRATION (FDA), CATTLE/DAIRY, MILK

95/96-1909 DAIRY INDUSTRY, MILK PRODUCTION, TRANSGENES, MAMMARY GLANDS, CASEIN, MICELLES, LYSOZYMES, LACTOFERRIN

95/96-1532 DAIRY INDUSTRY, PLASTICISERS, WHEY, POLYETHYLENE, RECYCLING, EDIBLE FILMS, FOOD, PACKAGING

95/96-2717 DAIRY PRODUCTS, MILK, CANCER, RECOMBINANT BOVINE SOMATOTROPIN/RBST, FOOD AND DRUG ADMINISTRATION (FDA), GROWTH HORMONES

95/96-0351 DAMS, HATCHERIES, SNAKE RIVER, SALMON, ENDANGERED FISH, FISH HATCHERIES

95/96-0707 DAN QUAYLE, PULMONARY EMBOLISM, BLOOD CLOTS, EMBOLISM DIAGNOSIS, ARTERIAL BLOOD GAS, LUNG SCAN, PULMONARY ANGIOGRAPHY

95/96-1371 DANGER MODEL, IMMUNITY, SELF/NONSELF THEORY, LYMPHOCYTES, ADAPTIVE IMMUNE SYSTEM, MAJOR HISTOCOMPATIBILITY COMPLEX, ANTIGEN PRESENTING CELLS (APCS)

95/96-0999 DANISH STUDY, EMOTIONAL STATE/HEART, CORONARY DISEASE, HEART DISEASE, HOSTILITY, MORTALITY, MYOCARDIAL INFARCTION

95/96-0259 DANUBE BASIN, WATER POLLUTION, ENVIRONMENTAL PRESERVATION, WATERCOURSE MANAGEMENT, EUTROPHICATION, CATCHMENT AREAS

95/96-2425 DARK MATTER, WEAKLY INTERACTING MASSIVE PARTICLES, MASSIVE COMPACT HALO OBJECTS, COSMOLOGY, ASTRONOMY, HUBBLE SPACE TELESCOPE, GALAXIES

95/96-0311 DARWIN/CHARLES, VIOLAS, PANSIES, FLOWERS, BEDDING PLANTS, PLANT BREEDING

95/96-0961 DARWINISM, PEACOCKS, ANIMAL BEHAVIOR, BIRDS, MATES/ANIMALS, ORNAMENTS, EVOLUTION

95/96-1285 DASYPUS NOVEMCINCTUS, LEPROSY, ANIMAL ARMOR, ARMADILLOS, NINE-BANDED ARMADILLO

95/96-2422 DATA LINKS, TRANSATLANTIC CABLE, NUCLEAR SUBMARINES, ARCTIC ICECAP, SATELLITE TELECOMMUNICATIONS, FIBRE-OPTICS

95/96-1961 DATA SYSTEMS, VACCINATIONS, IMMUNIZATION REGISTRIES, CHILD MORBIDITY, CHILDHOOD DISEASES

Keyword Index

95/96-2411 DATABASES, TAXONOMY, SCIENTIFIC CLASSIFICATION, INSECTS, SYNONYMY, SPECIES RECORDING

95/96-0005 DATURA STRAMONIUM, ATROPINE, ACOPOLAMINE, AMERICAN INDIANS, HALLUCINATIONS, TEAS/JIMSON WEED, PLANTS/JIMSON WEED, JIMSON WEED, POISONOUS PLANTS, INTOXICATION

95/96-0313 DATURA STRAMONIUM, BRUGMANSIA, JIMSONWEED, HORTICULTURE, HALLUCINOGENIC PLANTS, PLANTS/TOXICITY, TOXIC PLANTS

95/96-0612 DAUCUS CAROTA, DEVIL'S PLAGUE, PLANTS/FLOWERING, BIRD'S NEST PLANT, BIENNIALS, QUEEN ANNE'S LACE, HERBAL REMEDIES/QUEEN ANNE'S LACE, WILDFLOWERS

95/96-0682 DDE, DDT, PESTICIDE SPILLS, ESTROGENS, LAKE APOPKA, REPRODUCTIVE ORGAN DAMAGE, ALLIGATORS, TESTOSTERONE LEVELS

95/96-1589 DDT, ANIMAL BEHAVIOR, BIRDS, EXTINCTION, MIGRATIONS, FISH-EATING HAWKS, PANDION HALIAETUS, OSPREYS

95/96-0949 DDT, ENDANGERED SPECIES, BIRDS, AMERICAN PEREGRINE, PEALE'S PEREGRINE, ARTIC PEREGRINE, PEREGRINES, ORNITHOLOGY

95/96-0461 DDT, ENVIRONMENAL ESTROGENS, ESTROGEN, REPRODUCTION/WILDLIFE, DIETHYLSTILBESTEROL (DES), PHYTOESTROGENS, PLANT ESTROGENS, PESTICIDES

95/96-1450 DDT, ESTROGEN, TOXICOLOGY, ENVIRONMENTAL ESTROGEN, ANDROGEN RECEPTORS, CRYPTORCHIDISM

95/96-1754 DDT, ORGANOCHLORIDES, AGRICULTURAL POLLUTION, PESTICIDES

95/96-1203 DDT, PCBs, INTERNATIONAL WHALING COMMISSION, BELUGA WHALES, ENVIRONMENTAL POLLUTION, ORGANOCHLORINES, BOTTLENOSE DOLPHIN, WILDLIFE PRESERVATION, MORBILLIVIRUS, MARINE MAMMALS/MORTALITY

95/96-0682 DDT, PESTICIDE SPILLS, ESTROGENS, LAKE APOPKA, REPRODUCTIVE ORGAN DAMAGE, ALLIGATORS, TESTOSTERONE LEVELS, DDE

95/96-2388 DDT, POLYCHLORINATED BIPHENYLS (PCBS), DIOXIN, CHEMICAL POLLUTANTS, PESTICIDES, ORGANIC PESTICIDES, INTERNATIONAL COOPERATION, PERSISTENT ORGANIC POLLUTANTS (POPS), POLLUTION CONTROL

95/96-0580 DEAD SEA SCROLLS, DNA ANALYSIS, GOATSKINS, CAVES, PARCHMENT

95/96-0853 DEAD SEA/WATER FLOW, RED SEA CANAL, IRRIGATION/JORDAN, WATER CONSERVATION/JORDAN, JORDAN RIVER

95/96-2224 DEAFNESS, HEARING IMPAIRMENT, COCHLEAR IMPLANTS, AUDIOLOGY, COMMUNICATION, EARS

95/96-1505 DEAFNESS, LANGUAGES, LENGUAJE DE SIGNOS NICARAGUENSE, IDIOMA DE SIGNOS NICARAGUENSE, LINGUISTICS, SIGN LANGUAGE

95/96-2008 DEAFNESS, NOISE LEVELS, TOYS, WARNING LABELS, CHILDREN, HEARING

95/96-2584 DEAFNESS, PUBLIC HEALTH, EAR CARE, OTITIS MEDIA, HEARING INTERNATIONAL PROGRAM, HEARING IMPAIRMENT

95/96-1617 DEATH, MEDICARE, INTENSIVE CARE, PHYSICIAN'S ATTITUDES, PATIENT'S RIGHTS, TERMINAL ILLNESS, HOSPITAL CARE

95/96-0104 DEATH, MUMMIFICATIONS, RIGOR MORTIS, DECOMPOSITION, CEMETARIES, EMBALMING, HUMAN CORPSES

95/96-0599 DEATH PENALTY, EXECUTIONS, ETHICAL STANDARDS/PHYSICIANS, MISSOURI STATE LAW, ILLINOIS STATE LAW, PHYSICIANS/ETHICS, LETHAL INJECTIONS

95/96-1059 DEATH RATES/AIDS, BLOOD TRANSFUSIONS/CONTAMINATION, HUMAN IMMUNODEFICIENCY VIRUS (HIV), ACQUIRED IMMUNODEFICIENCY SYNDROME, HEMOPHILIA

95/96-1688 DEATH WITH DIGNITY, TERMINAL ILLNESSES, ARTIFICIAL RESPIRATION, EUTHANASIA, CARDIOPULMONARY RESUSCITATION, MECHANICAL VENTILATION, PATIENT-PHYSICIAN COMMUNICATION

95/96-1500 DEATH WITH DIGNITY ACT, NATIONAL INSTITUTES OF HEALTH (NIH), SUICIDE, EMBRYOS, MEDICAL ETHICS, PHYSICIAN-ASSISTED SUICIDE, HUMAN EMBRYO RESEARCH

95/96-0706 DEATH/CHILDREN, MEDICAL STANDARDS/BRAIN DEATH, BRAIN DEATH DETERMINATION, APNEA TESTING, ORGAN DONATION

95/96-2550 DEBRISOQUIN, PARKINSON'S DISEASE, DRUG THERAPY, BIOLOGICAL MARKERS, GENETIC STUDIES, DISEASE RESEARCH, NEUROLOGY, LEVODOPA

95/96-0561 DEBT REPAYMENT, WORLD BANK, INTERNATIONAL MONETARY FUND, ECONOMICS/INTRNATIONAL, ENVIRONMENTAL DEGRADATION, STRUCTURAL ADJUSTMENT

95/96-2419 DECADE VOLCANOES PROJECT, VOLCANO CRISIS ASSISTANCE TEAM, VOLCANOLOGY, CALDERAS, PYROCLASTIC EMISSIONS, PINATUBO, MOUNT ST. HELENS

95/96-2600 DECAFFEINEATION, CORONARY HEART DISEASE, HEART DISEASE, CAFFEINE, STIMULANTS, WOMEN'S HEALTH, COFFEE

95/96-1210 DECELERATION PARAMETER, GRAVITY/UNIVERSE EXPANSION, UNIVERSE/DENSITY OF, COSMOLOGY, ASTROPHYSICS, ASTRONOMY, REDSHIFT

95/96-2583 DECIBEL LEVELS, LIVE MUSIC, TINNITUS, LISTENING HABITS, CONCERT GOERS, ROCK MUSIC, HEARING LOSS

95/96-1831 DECIDUOUS PLANTS, GROUND COVERS, NORTH AMERICAN SHRUBS, XANTHORHIZA SIMPLICISSIMA, PLANTS, MEDICINAL QUALITIES, BERBERINE, YELLOWROOT

95/96-0931 DECIDUOUS TREES, ENVIRONMENTAL CONSERVATION, AUTUMN LEAVES, FOLIAGE CHANGES, LEAF PIGMENTATION, TOURISM/AUTUMN

95/96-2441 DECIDUOUS TREES, LIMB SHAPE, ICE DAMAGE, TREE ARCHITECTURE, SNOW DAMAGE, HORTICULTURE, CONIFERS

95/96-1636 DECISION MAKING, GROUP SELECTION, EVOLUTION, EVOLUTIONARY BIOLOGISTS, TRIBES, ALTRUISM, EGALITARIANISM

95/96-0885 DECISION SUPPORT SYSTEMS/PHYSICIANS, MAMMOGRAMS, PAP SMEARS, MEDICAL DIAGNOSIS/COMPUTER-AIDED, COMPUTER DIAGNOSIS, DIAGNOSTIC SOFTWARE

95/96-1022 DECLARATIVE LEARNING MECHANISMS, EMOTIONAL RESPONSES, HIPPOCAMPUS, AMYGDALA, BRAIN DAMAGE

95/96-0883 DECLARATIVE MEMORY, PROCEDURAL MEMORY, INFANCY/MEMORY, INFANCY/TASK RECALL, MEMORY/INFANTS, DEFERRED IMITATION

95/96-0104 DECOMPOSITION, CEMETARIES, EMBALMING, HUMAN CORPSES, DEATH, MUMMIFICATIONS, RIGOR MORTIS

95/96-0704 DECOMPRESSION ILLNESS, ARTERIAL GAS EMBOLISM, HEART DISEASE, PATENT FORAMEN OVALE, DIVING, COMPRESSED AIR

95/96-1313 DECONGESTANTS, ANTIHISTAMINES, MUCUS, COLDS, SINUSITIS

95/96-0686 DECTICUS VERRUCIVORAS, GRYLLOTALPA GRYLLOTALPA, CRICKETS, CAPTIVE BREEDING, ENDANGERED SPECIES, GREAT BRITAIN, INSECTS, GRYLLUS CAMPESTRIS, FIELD CRICKET, MOLE CRICKET, WARTBITER CRICKET

95/96-1416 DEDERIYEH CAVE, HOMO SAPIENS, EARLY MODERN HUMANS, MOUSTERIAN INDUSTRY, NEANDERTHAL INFANT, ARCHEOLOGY

95/96-1469 DEEP SEA DISPOSAL, ENVIRONMENTAL PROTECTION, GREENPEACE, OIL STORAGE PLATFORMS, OIL DISPOSAL, SHELL OIL COMPANY

95/96-0841 DEEP SEA EXPLORATION, OCEANOGRAPHY, GEOLOGY, OCEAN FLOOR, EARTHQUAKES, HYDROTHERMAL VENTS, SUBMERSIBLES, UNDERWATER EXPLORATION

95/96-1766 DEEP SEA TRENCHES, GEOLOGY, TECTONIC PLATES, INDO-AUSTRALIA PLATE, FAULT ZONES, INDIAN OCEAN, MIDOCEAN RIDGES, SUBDUCTION ZONES

95/96-1088 DEEP VEIN THROMBOSIS, THROMBOSIS, PULMONARY EMBOLISM, ORAL ANTICOAGULANTS, HEART DISEASES

95/96-2019 DEEP VENOUS THROMBOEMBOLISM (VTE), ORAL CONTRACEPTIVES, PROGESTERONES, DESOGESTREL, GESTODENE, LEVONORGESTREL, NORETHINDRONE, BLOOD CLOTS

95/96-2551 DEEP VENOUS THROMBOSIS, DUPLEX SCANNING, ANATOMY, VEINS/THIGH, FEMORAL VEIN, SUPERFICIAL FEMORAL VEIN

95/96-1605 DEEP VENOUS THROMBOSIS, PULMONARY EMBOLISMS, BLOOD CLOTS, GENETIC MUTATIONS, HEART DISEASE, CLOTTING ABNORMALITIES

95/96-1903 DEEP-SEA ANIMALS, ARCHITEUTHIS, CEPHALOPODS, SQUID, SENSORY RECEPTOR SYSTEM, GIANT SQUID

95/96-2056 DEEP-SEA DIVING, OCEAN FLOOR, BIOLUMINESCENCE, EPIBENTHIC SLED, JOHNSON-SEA LINK (JSL), MARINE LIFE

95/96-0641 DEEP-SEA ECOLOGY, MIDWATER ORGANISMS, ANIMAL BEHAVIOR, LIGHT/OCEAN ORGANISMS, MARINE BIOLOGY, BIOLUMINESCENCE, MEDUSAE, VAMPYROTEUTHIS INFERNALIS, OCEANOGRAPHIC RESEARCH

95/96-0044 DEEP-SEA HYDROTHERMAL VENTS, SODIUM SULFIDE, RIMICARIS EXOCULATA, SHRIMP ANTENNAE, SULFIDE CONCENTRATION, ANIMAL BEHAVIOR, SENSES/CHEMICAL STIMULI

95/96-0243 DEEP-SEA PETROLEUM SEEPS, MARINE BIOLOGY, MINERALS MANAGEMENT SERVICE, PETROLEUM SEEDS, OIL DRILLING, OCEAN DRILLING, DRILLING OPERATIONS/SEA-FLOOR, CHEMOSYNTHETIC COMMUNITIES

95/96-1882 DEER, RUMINANTS, STOMACH ORGANISMS, FEEDING BEHAVIOR, DIGESTION, ANIMAL PROTECTION, ARTIFICIAL FEEDING

95/96-1857 DEER, SOIL QUALITY, BRUSH, CARRYING CAPACITY, FOOD SOURCES, WHITE-TAILED DEER, WILDLIFE BIOLOGY, HABITAT

95/96-0328 DEER CONTROL, GARDEN DAMAGE, PLANT PROTECTION, DETERRENTS/ORGANIC, FENCING

95/96-2426 DEER MICE, DISEASE OCCURRENCE, INFECTIOUS DISEASES, EL NINO, HANTAVIRUS, EPIDEMICS, CLIMATOLOGY, GLOBAL WARMING

95/96-1063 DEER TICKS, DISEASE PREVENTION, LYME DISEASE, BORRELIA BURGDORFERI, THERAPEUTIC TREATMENT/LYME DISEASE, POLYMERASE CHAIN REACTION (PCR)

95/96-1675 DEER TICKS, LYME DISEASE, HUMAN GRANULOCYTIC EHRLICHIOSIS(HGE), NEW DISEASES, PUBLIC HEALTH, TICK-BORNE DISEASES

95/96-0530 DEET, PERMETHRIN, VETERANS, GULF WAR SYNDROME, NERVE GAS, PYRIDOSTIGMINE BROMIDE, INSECT REPELLENTS

95/96-0595 DEFENSE DEPT./DNA SAMPLING, MARINES, DNA SAMPLING, NUCLEAR-DNA TESTING, MITOCHRONDRIAL-DNA TESTING, PRIVACY/DNA SAMPLES

95/96-2496 DEFENSE MECHANISMS, BATS, SCARAB BEETLES, TIGER BEETLES, SONAR, BEETLES

95/96-0330 DEFENSE MECHANISMS, CHEMICAL RESPONSES/PLANTS, MEMORY/PLANTS, ELECTRICAL RESPONSES/PLANTS, PLANT BEHAVIOR

95/96-2456 DEFENSE MECHANISMS, GRASSHOPPERS, HERBIVORES, GRAZING, PLANT GROWTH, SALIVA

95/96-0984 DEFENSE MECHANISMS, PHEROMONES, BEE HIVES, JAPANESE HONEYBEE, HONEYBEE/JAPANESE, HORNET/GIANT, APIS CERANA JAPONICA, VESPA MANDARINIA JAPONICA

95/96-1397 DEFENSE MECHANISMS, TOXINS, PESTICIDES, CELLS, OXIDANTS, EVOLUTION

95/96-0883 DEFERRED IMITATION, DECLARATIVE MEMORY, PROCEDURAL MEMORY, INFANCY/MEMORY, INFANCY/TASK RECALL, MEMORY/INFANTS

95/96-0304 DEFORESTATION, ECOLOGY, TROPICAL FORESTS, CONSERVATION, ENVIRONMENTAL SCIENCE, EXTINCTION

95/96-0845 DEFORESTATION, FORESTS, LOGGING, SPECIES PROTECTION, WILDLIFE, TROPICS, TIMBER INDUSTRY

95/96-0629 DEFORESTATION, FORESTS, NORTHERN FOREST, LOGGING INDUSTRY, PAPER MILLS, CLEAR CUTTING

95/96-1142 DEFORESTATION, GLOBAL WARMING, POACHING, PLUTONIUM, PERMAFROST, SIBERIA, CAPITALISM, POLLUTION/AIR

95/96-0859 DEFORESTATION, LOGGING, RAINFORESTS, TONGASS NATIONAL FOREST, ALASKA

95/96-1760 DEFORESTATION, LUMBER INDUSTRY, CONSERVATION, HABITAT LOSS, ALASKA

95/96-0294 DEFORESTATION, RIVER ECOSYSTEMS, BRAZIL, AMAZON RIVER, HEADWATERS, FLOODPLAIN FOREST

95/96-0258 DEFORESTATION, TAMBAQUI, COLOSSOMA MACROPOMUM, PHYTOPLANKTON, FLOOD PLAINS/AMAZON, MANAUS, AMAZON

95/96-0907 DEFORESTATION, WATER POLLUTION, NAFTA, CHILE, ENVIRONMENTAL PROTECTION, POLLLUTION, AIR POLLUTION, NATURAL RESOURCES

95/96-2682 DEFORESTATON, SOLOMON ISLANDS, LOGGING INDUSTRY, RAINFOREST, OXYGEN, FRESH WATER

95/96-1780 DEGENERATIVE DISEASES, POWER LINES, ELECTRIC APPLIANCES, PARKINSON'S DISEASE, ALZHEIMER'S DISEASE, MELATONIN, ELECTROMAGNETIC FIELDS, CANCER

95/96-1631 DEHYDRATION, GERIATRICS, HEALTH CARE FACILITIES, PATIENT STATUS ASSESSMENT, LONG-TERM CARE, ELDERLY, ELECTROLYTE DISORDERS

95/96-1557 DEHYDRATION, RAPTOR POPULATIONS, BIRDS, EUROPEAN SPORTS, PEREGRINE FALCONS, PIGEON RACING

95/96-0221 DEHYDRATION/WARM BLOODED ANIMALS, RESPIRATION/BONE SCROLLS, NANOTYRANNUS, VELOCIRAPTOR, DINOSAURS, PALEONTOLOGY, RESPIRATORY TURBINATES, WARM-BLOODEDNESS, COLD-BLOODEDNESS, BONE SCROLLS

95/96-2261 DEINOCOCCUS RADIODURANS, CHROMOSOME DAMAGE, EVOLUTION, DNA REPAIR, RECA GENE, BACTERIOLOGY, RADIATION RESISTANCE

95/96-0799 DEINONYCHUS, CLADOGRAMS, EVOLUTIONARY RELATIONSHIPS/SPECIES, CLADISTICS, PHYLOGENETIC SYSTEMATICS, DINOSAURS, EVOLUTION/DINOSAUR

95/96-2569 DELAYIRDINE MESYLATE, RNA POLYMERASE CHAIN REACTION, DISEASE PROGRESSION, VIRAL BURDEN, HUMAN IMMUNODEFICIENCY VIRUS (HIV), AIDS RESEARCH

95/96-0860 DELHI, HYDROELECTRIC DAMS, FAULTS, EARTHQUAKES, HIMALAYAN MOUNTAINS, INDIA

95/96-2588 DELINQUENT BEHAVIOR, ATTENTION DIFFICULTIES, BEHAVIOR PROBLEMS, LEAD POISONING

95/96-0588 DELINQUENT BOYS, MENTAL HEALTH, TEENAGE BOYS, VIOLENCE, CORRECTIONAL SCHOOLS, PRISON, PHYSICAL ABUSE, RELATIONSHIPS

95/96-1252 DELPHINIDA, CETACEANS, SOCIAL STRUCTURE, COMMUNICATION, MARINE MAMMALS, DOLPHIN-HUMAN INTERACTION, ANIMAL BEHAVIOR

Keyword Index

95/96-2195 DELTA SOCIETY, COMPANION ANIMALS, PETS, DOGS, ANIMAL-ASSISTED THERAPY PROGRAMS, PHYSICAL REHABILITATION, DEPRESSION

95/96-0424 DEMENTIA, ALZHEIMER'S DISEASE, BRAIN FUNCTION, MEMORY LOSS, POSITRON EMISSION TOMOGRAPHY, HEREDITY, PARIETAL CORTEX, GLUCOSE METABOLISM

95/96-0122 DEMENTIA, DEPRESSION, ALZHEIMER'S DISEASE, MINI-MENTAL STATE EXAMINATION, MENTAL DISORDERS

95/96-0701 DEMENTIA, ENERGY CONSUMPTION/BRAIN, ALZHEIMER'S DISEASE, APOLIPOPROTEIN-E (APOE), BRAIN METABOLISM, PARIETAL LOBE ACTIVITY, GENETIC PREDISPOSITION, APOE4 ALLELE

95/96-0410 DEMENTIA, FAMILIAL DISEASES, ALZHEIMER'S DISEASE, APOLIPOPROTEIN E TYPE 4 ALLELE, CEREBRAL PARIETAL HYPOMETABOLISM, LEFT-RIGHT ASYMMETRY

95/96-1993 DEMENTIA, MENTAL DISORDERS, PARKINSON'S DISEASE, ALZHEIMER'S DISEASE, EPILEPSY, HEAD TRAUMA

95/96-0499 DEMENTIA, PARKINSON'S DISEASE/SYMPTOMS, DOPAMINERGIC DRUGS, ANTICHOLINERGIC DRUGS, TRANQUILIZERS/SYMPTOMS, DOPAMINE

95/96-0329 DEMENTIA/ALZHEIMER'S, HEALTH CARE/ALZHEIMER'S, ALZHEIMER'S/THERAPY, HORTICULTURAL THERAPY, GARDENING THERAPY

95/96-0699 DEMENTIA/DIAGNOSIS, CEREBROSPINAL FLUID (CSF), ALZHEIMER'S/DIAGNOSIS, AMYLOID PRECURSOR PROTEIN (APP), BRAIN DISEASES, ALPHA-SAPP, HEALTH CARE/ALZHEIMER'S

95/96-1208 DEMILITARIZATION, WEAPONS GRADE PLUTONIUM, FISSILE DISARMAMENT/NUCLEAR, PLUTONIUM 239, NUCLEAR WEAPON DISPOSAL, VITRIFICATION

95/96-1994 DEMOGRAPHIC AND HEALTH SURVEY, WORLD HEALTH ORGANIZATION (WHO), SEXUALLY TRANSMITTED DISEASES (STDS), ABORTION, CAMEROON, NIGERIA, INFERTILITY, WORLD FERTILITY STUDY

95/96-0180 DEMOGRAPHICS, SEX RATIO AT BIRTH (SRB), BIRTH STATISTICS/CHINA, MALE BIAS, SELECTIVE ABORTION, FEMALE/MALE RATIO, CHINA/REPRODUCTION

95/96-1517 DENALI, KENAI FJORDS, GLACIER BAY, BERING LAND BRIDGE, GEOLOGY, ALASKA, NATIONAL PARKS

95/96-2661 DENALI NATIONAL PARK, FOREST MANAGEMENT, NATIONAL PARKS, ENVIRONMENTAL PRESERVATION, ALASKAN NATIONAL PARKS, ARCTIC NATIONAL WILDLIFE REFUGE

95/96-2577 DENDRITE CELLS, NON-HODGKIN'S LYMPHOMA, CANCER VACCINES, VACCINE DEVELOPMENT, TUMOR ANTIGENS, IMMUNE SYSTEM

95/96-0207 DENDRITES, ACTION POTENTIALS, SYNAPTIC RESPONSE, NEURONS, BRAIN, NEUROLOGY, NERVE CELLS

95/96-1602 DENDRITES, NEUROTRANSMITTERS, RECEPTOR-NEUROTRANSMITTER COMPLEX, SUBSTANCE P RECEPTORS, CELL BIOPHYSICS

95/96-0679 DENDROBATES AURATUS, FROGS/POISONOUS, ANIMAL BEHAVIOR, POISONOUS ANIMALS, POISON-DART FROGS, TOXINS, PHYLLOBATES TERRIBILIS, EPIPEDOBATES TRICOLOR, RAINFORESTS

95/96-2435 DENDROLOGY, ASEXUAL REPRODUCTION, PANDO, POPULUS TREMULOIDES, CLONES, RAMETS, TREES, PLANT BEHAVIOR, QUAKING ASPEN

95/96-1714 DENGUE, DENGUE HEMORRHAGIC FEVER, LATIN AMERICA, AEDES AEGYPTI, MOSQUITOES, WORLD HEALTH ORGANIZATION (WHO)

95/96-1671 DENGUE FEVER, DIPTHERIA, CRYTOSPORIDIOSIS, BUBONIC PLAGUE, INFECTIOUS DISEASES, WORLD HEALTH ORGANIZATION (WHO), TUBERCULOSIS, CHOLERA

95/96-1366 DENGUE FEVER, PUERTO RICO, VIRUS SEROTYPES, IMMUNOLOGIC SURVEILLANCE, MOSQUITOES

95/96-1714 DENGUE HEMORRHAGIC FEVER, LATIN AMERICA, AEDES AEGYPTI, MOSQUITOES, WORLD HEALTH ORGANIZATION (WHO), DENGUE

95/96-1045 DENGUE VIRUS, VIRAL DISEASES, MOSQUITOES, TROPICAL DISEASES, EPIDEMIOLOGY, VECTOR-BORNE DISEASES

95/96-1661 DENGUE VIRUSES, BREAKBONE FEVER, MOSQUITO-TRANSMITTED DISEASES, IMMUNE RESPONSES, EPIDEMICS, LATIN AMERICA

95/96-0299 DENITRIFICATION, CHLORINE, ATMOSPHERIC CHEMISTRY, POLAR STRATOSPHERIC CLOUDS, STRATOSPHERE, OZONE HOLE, ARCTIC, ANTARCTICA

95/96-1465 DENITRIFICATION, NITRIFICATION, SULFIDE INHIBITION, MARINE/ESTUARINE SEDIMENTS, NITROGEN REGENERATION

95/96-0178 DENTAL ASSISTANTS, SCAVENGING EQUIPMENT, MISCARRIAGES, SPONTANEOUS ABORTIONS, NITROUS OXIDE, ANESTHETIC GASES, PREGNANCIES

95/96-2238 DENTAL CARIES, LACTIC ACID, ORAL BACTERIA, GLYCOLYSIS, STREPTOCOCCUS MUTANS, TOOTH DECAY, CELL TRANSMEMBRANE TRANSPORTATION

95/96-1998 DENTAL CARIES, PEDIATRICS, SALIVARY BACTERIA, CAVITIES, CHILDREN, TEETH

95/96-1983 DENTAL CARIES, TEETH, CAVITIES, CHILDHOOD DISEASES, ORAL HEALTH, PEDIATRICS

95/96-2305 DENTAL HEALTH, CAVITIES, FLUOROSIS, TEETH, FLUORIDATION, WATER SUPPLY, PUBLIC HEALTH

95/96-0077 DENTAL PROBLEMS, ORTHODONTIC APPLIANCES, BRACES, TOOTH ALIGNMENT, MALOCCLUSION, BITE PROBLEMS

95/96-1772 DENTISTRY, TEETH, AMALGAM, ALZHEIMER'S DISEASE, ALTERNATIVE MEDICINE, MERCURY EXPOSURE

95/96-2344 DEOXYRIBONUCLEIC ACID, DNA, TELOMERE, YEAST ARTIFICIAL CHROMOSOME, GENE THERAPY, CHROMOSOMES, GENETIC RESEARCH, CELL REPLICATION

95/96-2111 DEOXYRIBONUCLEIC ACID (DNA), INSECTS, GENETIC ENGINEERING, PESTICIDES, DROSOPHILA, BIOLOGICAL PEST CONTROL

95/96-2021 DEOXYRIBONUCLEIC ACID (DNA), ORIGINS OF REPLICATION (ORI), DNA REPLICATION, NUCLEOTIDES, OKAZAKI FRAGMENTS, POL III HOLOENZYME, PROTEINS

95/96-1735 DEOXYSPERGUALIN, BIOTECHNOLOGY, HEAT SHOCK PROTEINS (HSPS), STRESS PROTEINS, DRUGS, IMMUNITY, CANCER, VACCINES

95/96-1788 DEPARTMENT OF COMMERCE, NASA, SPACE STATION, MISSION TO PLANET EARTH, FEDERAL FUNDING, SCIENTIFIC PROGRAMS, DEPARTMENT OF ENERGY

95/96-1788 DEPARTMENT OF ENERGY, DEPARTMENT OF COMMERCE, NASA, SPACE STATION, MISSION TO PLANET EARTH, FEDERAL FUNDING, SCIENTIFIC PROGRAMS

95/96-0531 DEPARTMENT OF ENERGY (DOE), TRANSURANIC (TRU) WASTE, WASTE ISOLATION PILOT PLANT (WIPP), YUCCA MOUNTAIN, RADIOACTIVE WASTE, NUCLEAR WASTE DISPOSAL

95/96-2691 DEPARTMENT OF THE INTERIOR, BIODIVERSITY MAPPING, WILDLIFE CONSERVATION, RESOURCE MANAGEMENT, GAP ANALYSIS, NATIONAL BIOLOGICAL SERVICE

95/96-0987 DEPENSATION DYNAMICS, FISH POPULATIONS, ALLEE EFFECT, COMMERCIAL FISHERIES, REPRODUCTION/FISH

95/96-2004 DEPO-PROVERA, FAMILY PLANNING, BIRTH CONTROL, CONTRACEPTIVES, INJECTABLE CONTRACEPTIVES, DEPOT MEDROXYPROGESTERONE

95/96-2369 DEPOSITION, OIL DEPOSITS, RIVERS, OXBOW LAKES, FLUID DYNAMICS, WATER FLOW

95/96-1697 DEPOT MEDOXYPROGESTERONE ACETATE, INJECTABLE CONTRACEPTIVES, CARCINOMA IN SITU, CELL ABNORMALITIES, CERVICAL CANCER, PAP SMEARS, CONTRACEPTIVE SIDE EFFECTS

95/96-2004 DEPOT MEDROXYPROGESTERONE, DEPO-PROVERA, FAMILY PLANNING, BIRTH CONTROL, CONTRACEPTIVES, INJECTABLE CONTRACEPTIVES

95/96-1099 DEPOT MEDROXYPROGESTERONE ACETATE, DMPA, INJECTABLE CONTRACEPTIVES, CARCINOMA IN SITU, PREINVASIVE CANCER, CANCER RISK, PAP SMEARS, CONTRACEPTIVE USE/CANCER

95/96-0397 DEPOTS/FAT, MAMMALS/FAT, ADIPOSE TISSUE, FAT DISTRIBUTION, ADIPOCYTES, OBESITY

95/96-1074 DEPRESSION, ACCIDENTAL DEATH/DRUG-RELATED, BENZOYLECGONINE, OVERDOSE/DRUGS, PSYCHOACTIVE DRUGS, VIOLENCE, SUICIDES, DRUGS/PSYCHOACTIVE, COCAINE

95/96-0122 DEPRESSION, ALZHEIMER'S DISEASE, MINI-MENTAL STATE EXAMINATION, MENTAL DISORDERS, DEMENTIA

95/96-0392 DEPRESSION, ANTERIOR LIMBIC SYSTEM, MELATONIN, ESTRUS CYCLE, MOOD DISORDERS, WOMEN/DEPRESSION, MENTAL ILLNESS

95/96-2521 DEPRESSION, ANXIETY, POST-TRAUMATIC STRESS DISORDER, TRAUMA, PSYCHIATRIC DISORDERS

95/96-0482 DEPRESSION, ANXIETY, WOMEN, FLUOXETINE, PREMENSTRUAL SYNDROME (PMS)

95/96-1326 DEPRESSION, ATTACHMENT, NURSING, SELF-ESTEEM, CHILD CARE, INFANTS

95/96-0702 DEPRESSION, B12 VITAMIN, SOURCES/B VITAMINS, B VITAMINS, FOLIC ACID, CORONARY HEART DISEASE, IMMUNE SYSTEM, CANCER, VITAMIN DEFICIENCIES

95/96-2534 DEPRESSION, BRAIN CHEMISTRY, SEASONAL AFFECTIVE DISORDER (SAD), CLIMATE CHANGES, NORTHERN LATITUDES, LIGHT THERAPY, MENTAL HEALTH

95/96-0124 DEPRESSION, CIRCADIAN RHYTHM, MELATONIN, SUNLIGHT, BIOLOGICAL RHYTHMS, SEASONAL AFFECTIVE DISORDER (SAD)

95/96-0734 DEPRESSION, COGNITIVE DECLINE, DISABILITY, DYSTHYMIA, MOTIVATION, AGING

95/96-2195 DEPRESSION, DELTA SOCIETY, COMPANION ANIMALS, PETS, DOGS, ANIMAL-ASSISTED THERAPY PROGRAMS, PHYSICAL REHABILITATION

95/96-1008 DEPRESSION, DOCOSAHEXAENOIC ACID (DHA), FISH, OMEGA-3 POLYUNSATURATED FATS, POLYUNSATURATED FATS, CHOLESTEROL, DIET

95/96-2223 DEPRESSION, ELECTROCONVULSIVE THERAPY, SHOCK THERAPY, ANTI-DEPRESSANTS, TRANSCRANIAL MAGNETIC STIMULATION

95/96-1025 DEPRESSION, GENDER STUDIES, MOOD DISORDERS, MENOPAUSE, ANTI-DEPRESSANT DRUGS, PSYCHOTHERAPY, PREGNANCY, POSTPARTUM DEPRESSION

95/96-1940 DEPRESSION, HUMAN BEHAVIOR, PSYCHIATRY, HORMONAL CHANGES, CHILDBEARING, INFERTILITY

95/96-0421 DEPRESSION, INTERLEUKIN-2, MELATONIN, PSYCHOLOGICAL STATE/CHOLESTEROL, CHOLESTEROL LEVELS, HEART ATTACKS

95/96-2233 DEPRESSION, MENTAL HEALTH, OBESITY, HUMAN BEHAVIOR, SET POINT THEORY, WEIGHT LOSS, EMOTIONAL HEALTH, DIETING

95/96-1676 DEPRESSION, MENTAL HEALTH, OPIATES, NEUROTRANSMITTERS, SEROTONIN, AEROBIC ACTIVITY, ADRENALINE, EXERCISE

95/96-1185 DEPRESSION, MODERN SOCIETY, PSYCHOLOGY, MISMATCH THEORY, EVOLUTIONARY PSYCHOLOGY

95/96-1931 DEPRESSION, MOOD DISORDERS, MENTAL DISORDERS, DYSTHYMIA, FAMILY DOCTORS, DIAGNOSTIC FAILURES

95/96-0135 DEPRESSION, MOOD DISORDERS, PSYCHIATRIC DISEASES, POLYMERASE CHAIN REACTION (PCR), VIRUSES, MENTAL ILLNESS, HORSES/DISEASES, BORNA DISEASE VIRUS

95/96-1352 DEPRESSION, NK CELLS, LYMPHOCYTES, ACQUIRED IMMUNODEFICIENCY SYNDROME, HUMAN IMMUNODEFICIENCY VIRUS (HIV), AIDS, STRESS, IMMUNE SYSTEM

95/96-0085 DEPRESSION, PESSIMISM, DEPRESSIVE REALISM, SELF-DIRECTED ATTENTION, MENTAL DISORDERS, PSYCHIATRY

95/96-1394 DEPRESSION, POSTPARTUM DEPRESSION, HORMONES, CORTICOTROPIN-RELEASING HORMONE, CORTISOL, PREGNANCY

95/96-1334 DEPRESSION, SUBSTANCE ABUSE, MENTAL DISORDERS, PSYCHIATRIC DISORDERS, COMPULSIONS, OBSESSIVE-COMPULSIVE DISORDER (OCD)

95/96-2535 DEPRESSION, SUGAR PILL, PSYCHIATRY, HUMAN BEHAVIOR, PLACEBO

95/96-1484 DEPRESSION, SUICIDE, MEMORY, PROBLEM SOLVING

95/96-0718 DEPRESSION, TRANSCRANIAL MAGNETIC STIMULATION, NEUROLOGICAL DISORDERS, MOOD DISORDERS, MAGNETIC STIMULATION, BRAIN

95/96-1939 DEPRESSION SYMPTOMS, CHINESE CHILDREN, SOCIAL MORES, CHILDHOOD DEPRESSION, CHILD PSYCOLOGY

95/96-0085 DEPRESSIVE REALISM, SELF-DIRECTED ATTENTION, MENTAL DISORDERS, PSYCHIATRY, DEPRESSION, PESSIMISM

95/96-1883 DEPT. OF ENVIRONMENTAL CONSERVATION, ENDANGERED SPECIES, TURTLES, HABITAT DESTRUCTION, SPECIES PRESERVATION, KEMP'S RIDLEY TURTLES, COMMERCIAL FISHING, RETURN A GIFT TO WILDLIFE

95/96-2051 DEPT. OF ENVIRONMENTAL CONSERVATION, WASTE DISPOSAL, ENVIRONMENTAL PROTECTION, IBM EAST FISHKILL, SEMICONDUCTOR FACILITIES, GOVERNOR'S AWARD FOR POLLUTION PREV., CLOSED-LOOP WASTE SOLVENT PROCESS, HAZARDOUS MATERIALS

95/96-1952 DEPT. OF HEALTH AND HUMAN SERVICES, EXERCISE, GOVERNMENT GUIDELINES, DIET, VEGETARIAN DIETS

95/96-1783 DERECHOS, DOPPLER RADAR, NATIONAL WEATHER SERVICE, NEW YORK ADIRONDACKS, METEOROLOGY, THUNDERSTORMS, WEATHER FORECASTING

95/96-0239 DERELICT LAND, LAND RECLAMATION, ECOSYSTEM PRESERVATION, INDUSTRIAL WASTE AREAS, LIMESTONE QUARRIES, SPECIES SUCCESSION, WASTELAND

95/96-1303 DERMABRASION, DERMATOLOGY, LASERS, COLLAGEN, COSMETIC SURGERY, SKIN RESURFACING, SCARRING, CHEMICAL PEELS

95/96-0387 DERMAGRAFT, ORGAN TRANSPLANTS, ORGANS/BIOARTIFICIAL, TISSUE ENGINEERING, BIOARTIFICIAL ORGANS, SKIN/ARTIFICIAL, GRAFTSKIN

95/96-1303 DERMATOLOGY, LASERS, COLLAGEN, COSMETIC SURGERY, SKIN RESURFACING, SCARRING, CHEMICAL PEELS, DERMABRASION

95/96-1598 DERMATOLOGY, PSORIASIS, CALCIPOTRIENE, CUTANEOUS PIGMENTED DISORDERS, FUNGAL INFECTIONS, TINEA UNGUIUM, FUNGICIDAL DRUGS, LENTIGINES, TOENAIL FUNGUS, LASERS

95/96-0405 DERMATOLOGY, ULTRAVIOLET LIGHT, SKIN-CELL REPRODUCTION DISORDER, STRESS/SKIN DISEASES, IMMUNE DISEASES, SKIN CONDITIONS, PSORIASIS

95/96-0117 DERMIS, BLOOD VESSELS, TRANSPLANTS/SKIN, BURNS, TISSUE ENGINEERING, SKIN, BREASTS, EPIDERMIS

95/96-0864 DESALINATION PLANTS, OFFSHORE PUMPS, SEA WAVES, IRELAND, FRESHWATER, WATER

95/96-1775 DESERT, AFRICA, ENVIRONMENTAL ADAPTATION, SEMI-DESERT, KALAHARI

95/96-1776 DESERT, WATER DEFICIT, ENVIRONMENTAL ADAPTATION, DROUGHT, ARIDITY

Keyword Index

95/96-0926 DESERT ANNUALS, SENECIO GLAUCUS, RUMEX PICTUS, ERODIUM LACINIATUM, IFLOGA SPICATA, PLANTS, ECOSYSTEMS, SOIL/DESERT

95/96-1836 DESERT BROOM, COYOTE BUSH, BACCHARIS, LANDSCAPING, XERISCAPES, SEED PAPPUS, ARID REGION PLANTS, PLANT BREEDING, HYBRIDIZATION

95/96-2436 DESERT CANDLES, GARDENING, EREMURUS ROBUSTUS, FOXTAIL LILY, PLANTS, LILIES, KING'S SPEAR, FLOWERS

95/96-2692 DESERT ECOLOGY, ADAPTATION, HABITAT EVOLUTION, SONORAN DESERT, WILDLIFE, ANIMAL BEHAVIOR

95/96-1888 DESERT ECOSYSTEMS, FRINGE-TOED LIZARD, COACHELLA VALLEY PRESERVE, CALIFORNIA, LIZARDS, PRESERVES, LAND DEVELOPMENT

95/96-0325 DESERT MARIGOLD, FLORA/DESERT, WILDFLOWERS, BAILEVA MULTIRADIATA, PLANTS/FLOWERING

95/96-0959 DESERT MICE, MICE, RODENTS, MATING/MICE, GRASSHOPPER MOUSE, PREDATORY RODENTS

95/96-1833 DESERT PLANTS, ARID REGION PLANTS, PLANT BEHAVIOR, CACTUS, CARNEGIEA GIGANTEAIS, SAGUARO CACTUS, BACTERIAL NECROSIS, SONORAN DESERT

95/96-2158 DESERT PLANTS, CACTI, PHOTOSYNTHESIS, ADAPTATION, SAGUARO, MESQUITE, SUCCULENTS

95/96-1215 DESERT PLANTS, PLANTS, TREES, SHRUBS, CACTI, SONORAN DESERT PLANTS

95/96-1886 DESERT TORTOISES, GOPHERUS AGASSIZII, TOOTH CAVE SPIDERS, NEOLEPTONETA MYOPICA, RED-COCKADED WOODPECKER, PICOIDES BOREALIS, CHINOOK SALMON, ONCORHYNCHUS TSCHAWYTSCHA, CROCODILES, ENDANGERED SPECIES, BLACK-FOOTED FERRETS, MUSTELA NIGRIPES

95/96-2074 DESERTS, ENVIRONMENTAL PROTECTION, WATER SCARCITY, BEDOUIN, BADIA, JORDON, SHEPHERDS

95/96-0627 DESERTS, SOILS, CACTI, EPHEMERALS, ARIDISOLS, SUCCULENTS, PLANTS/DESERT

95/96-2019 DESOGESTREL, GESTODENE, LEVONORGESTREL, NORETHINDRONE, BLOOD CLOTS, DEEP VENOUS THROMBOEMBOLISM (VTE), ORAL CONTRACEPTIVES, PROGESTERONES

95/96-1390 DETECSIL, SBI LABORATORIES, KOSSOVSKY/NIR, AUTOIMMUNE DISEASES, IMPLANTS, SILICONE, BREAST IMPLANTS

95/96-1947 DETECTION RATE, GLANDS, PROSTATE SPECIFIC ANTIGEN (PSA), PROSTATE CANCER, CANCER DETECTION, BENIGN TUMORS, FREE SERUM PSA

95/96-0271 DETECTION SYSTEMS, BACTERIAL ANTIBODY TESTS, BIOLOGICAL WARFARE, TULAREMIA, CHOLERA, ANTHRAX, BUBONIC PLAGUE, IRAQ, WEAPONS MANUFACTURE

95/96-1509 DETERMINISM, CONSCIOUSNESS, NEUROSCIENCE, REDUCTIONISM, PROSOPAGNOSIA, COGNITIVE SCIENCE, BEHAVIORAL SCIENCE

95/96-1508 DETERMINISM, NEUROBIOLOGY, REDUCTIONISM, PSYCHOPHYSICAL LAW, COGNITIVE SCIENCE, BEHAVIORAL SCIENCE

95/96-0654 DETERRENCE MEASURES, HUMAN/ANIMAL INTERACTIONS, ELEPHANTS, ANIMAL BEHAVIOR, CONSERVATION, HABITAT DEGRADATION, CROP-RAIDING ELEPHANTS

95/96-0328 DETERRENTS/ORGANIC, FENCING, DEER CONTROL, GARDEN DAMAGE, PLANT PROTECTION

95/96-2423 DETONATION, NUCLEAR TESTING, INTERNATIONAL TEST-BAN TREATY, PLUTONIUM, RADIOACTIVE PARTICLES, NUCLEAR CHAIN REACTION

95/96-1709 DETOXIFICATION, DRUG ABUSE, HUMAN IMMUNODEFICIENCY VIRUS (HIV), SELF-INJECTING DRUG USERS, ANABOLIC STEROIDS, SEPTICEMIA, HEPATITIS, METHADONE

95/96-2605 DETOXIFICATION, ENDOGENOUS OPIOIDS, LIVER, REHABILITATION, ALCOHOLISM, NALTREXONE, DISULFIRAM

95/96-1747 DEUTERIUM, TRITIUM, HELIUM-3, MOON, FUSION REACTORS, ELECTRICITY, NUCLEAR ENGINEERING

95/96-1070 DEUTERIUM OXIDE, WORLD HEALTH ORGANIZATION (WHO), PUBLIC HEALTH, HEALTH CARE/THIRD WORLD, POLIO, HEAVY WATER, VACCINE STABILITY

95/96-1089 DEVELOPING COUNTRIES, CHILDREN/HEALTH OBJECTIVES, IMMUNIZATIONS, PEDIATRICS, INTERNATIONAL HEALTH POLICY, WORLD SUMMIT FOR CHILDREN, HEALTH GOALS/CHILDREN

95/96-0472 DEVELOPING COUNTRIES, NUTRITION, DIETARY SUPPLEMENTATION, PEDIATRICS, GROWTH PATTERNS, PUBLIC HEALTH

95/96-2379 DEVELOPING COUNTRIES, OZONE LAYER, ATMOSPHERE, MONTREAL PROTOCOL, STRATOSPHERE

95/96-2457 DEVELOPING COUNTRIES, PARASITIC MOTHS, CHROMOLAENA ODORATA, WEEDS, SHRUBS, MOTHS, FARMING

95/96-0456 DEVELOPING COUNTRIES, TRIAL 076, ACQUIRED IMMUNODEFICIENCY SYNDROME, AIDS TREATMENT, TRANSMISSION/AIDS, AZT/PREGNANCY, PREGNANCY//AIDS

95/96-1055 DEVELOPING COUNTRIES/HIV, SEXUALLY TRANSMITTED DISEASES (STDs), BIRTH CONTROL, HUMAN IMMUNODEFICIENCY VIRUS (HIV), CONDOM USE

95/96-0195 DEVELOPING WORLD, HUMAN BEHAVIOR, INTERNATIONAL STUDY, PARENTHOOD, MARRIAGE PATTERNS

95/96-0296 DEVELOPMENT/SPEECH, SPEECH/HUMAN, LANGUAGE, BABBLING/INFANTS, VOCAL COMMUNICATION

95/96-1241 DEVELOPMENTAL BIOLOGY, STEM CELLS, ARABIDOPSIS THALIANA, CELL GENERATION, GROWTH PATTERNING, ROOTS, PLANTS, MERISTEM

95/96-2350 DEVELOPMENTAL DISABILITIES, COGNITIVE DELAYS, TOXINS, POLYCHLORINATED BIPHENYLS (PCBS), DIBENZOFURANS, YU CHENG INCIDENT

95/96-1423 DEVELOPMENTAL PROCESSES, OMATIDIA, CELL DIFFERENTIATION, FRUIT FLIES, DROSOPHILIA MELANOGASTER, GENETIC SCREENS, COMPOUND EYES, HEDGEHOG GENES

95/96-1985 DEVELOPMENTAL PSYCHOLOGY, CHILD REARING, NAT'L. LONGITUDINAL SURVEY OF YOUTH, PARENTING, UNPLANNED PREGNANCY, FAMILY PLANNING

95/96-2254 DEVEUSTER/DAMIAN, KALAUPAPA, LEPROSY, HANSEN'S DISEASE, HAWAIIAN POLICY, NATIONAL PARKS, INFECTIOUS DISEASES, ISOLATION POLICIES

95/96-0612 DEVIL'S PLAGUE, PLANTS/FLOWERING, BIRD'S NEST PLANT, BIENNIALS, QUEEN ANNE'S LACE, HERBAL REMEDIES/QUEEN ANNE'S LACE, WILDFLOWERS, DAUCUS CAROTA

95/96-1560 DEVILFISH, RAYS, MARINE PARASITES, SHARKS, MANTA

95/96-0808 DEVONIAN PERIOD, PLANTS/EVOLUTION, EXTINCTIONS/SEA ANIMALS, EVOLUTION, OCEANS, EUROTROPHICATION

95/96-0312 DEVONIAN PLANTS, ARCHAEOPTERIS, BLACK SHALES, ALGAE, EXTINCTION, PALEOBOTANY, PLANT EVOLUTION

95/96-2139 DEWFALL, LILIES, FLOWERS, LEAF SURFACE, GAS EXCHANGE, POND LILIES, NUPHAR POLYSEPALUM, PHOTOSYNTHESIS

95/96-1077 DEXAMETHASONE, CORTICOTROPIN-RELEASING HORMONE-CRH, STROKE, CARDIOVASCULAR HEALTH/ALCOHOL, SYMPATHETIC NERVOUS SYSTEM, HYPERTENSION, ALCOHOL

95/96-1331 DIABETES, AFRICAN AMERICANS, HEART DISEASE, CONGESTIVE HEART FAILURE (CHF), RACIAL DIFFERENCES, HYPERTENSION

95/96-1692 DIABETES, AFRICAN AMERICANS, RACIAL DIFFERENCES, HEART DISEASE, BLOOD PRESSURE, CONGESTIVE HEART FAILURE, HYPERTENSION

95/96-0721 DIABETES, BLINDNESS/DIABETES, RETINA/DIABETES, NERVE GROWTH FACTOR (NGF), EYE DISEASES

95/96-1810 DIABETES, BLOOD CHOLESTEROL, ANTIOXIDANTS, MEAT, DIET, VEGETARIANISM, CORONARY HEART DISEASE, CANCER

95/96-2522 DIABETES, DIABETIC NEUROPATHY, FAS/APO-1, APOPTOSIS, HIGH BLOOD SUGAR, AUTOIMMUNITY, NERVE DEGENERATION

95/96-1511 DIABETES, EXERCISE, CORONARY HEART DISEASE (CHD), HEART DISEASE, CHOLESTEROL, SMOKING, MORTALITY RATES

95/96-1136 DIABETES, OBESITY, PROTEIN, HEART DISEASE, BETA-3-ADRENERGIC RECEPTOR, GENETICS

95/96-1007 DIABETES, ORAL TOLERANCE THERAPY, RHEUMATOID ARTHRITIS, ARTHRITIS/RHEMATOID, MULTIPLE SCLEROSIS

95/96-1415 DIABETES, PEPTIDES, INSULIN, T CELLS, PROINSULIN, GLUCOSE, ANTIBODIES

95/96-1308 DIABETES, THERMOGENESIS, BLOOD SUGAR, EATING HABITS, DIET, NUTRITION, INSULIN, CHOLESTEROL

95/96-2633 DIABETES MELLITUS, PRENATAL CARE, SPINAL CORD, NEURAL TUBE DEFECTS (NTDS), BIRTH DEFECTS, HISPANICS, MENINGOMYELOCELE, ANENCEPHALY, SPINA BIFIDA

95/96-0381 DIABETES MELLITUS TYPE I, INSULIN, ISLETS OF LANGERHANS, PANCREAS/ARTIFICIAL, BLOOD SUGAR CONTROL, TRANSPLANTS/PANCREATIC CELLS

95/96-1028 DIABETES/POSTMENOPAUSE, ESTROGEN, HORMONE REPLACEMENT THERAPY (HRT), HEART DISEASE, CHOLESTEROL, PROGESTINS, POSTMENOPAUSE/HORMONE TREATMENTS, ENDOMETRIOSIS

95/96-1922 DIABETIC GASTROPARESIS, CHEMOTHERAPY, PARKINSON'S DISEASE, LEVODOPA THERAPY, METOCLOPRAMIDE HYDROCHLORIDE, GASTROESOPHAGEAL REFLUX, MEDICAID ENROLLEES

95/96-2522 DIABETIC NEUROPATHY, FAS/APO-1, APOPTOSIS, HIGH BLOOD SUGAR, AUTOIMMUNITY, NERVE DEGENERATION, DIABETES

95/96-1391 DIABETICS, MENSTRUATION, GONADOTROPIN-RELEASING HORMONE, GLUCOSE, REPRODUCTION, HORMONES, PREGNANCY

95/96-1855 DIADEMA ANTILLARUM, SEA URCHINS, CORAL REEFS, ALGAE CONTROL, ECOLOGICAL BALANCE, LONG-SPINED BLACK SEA URCHIN, OCEAN RESOURCE MANAGEMENT, REEF DESTRUCTION

95/96-1261 DIAEA ERGANDROS, REPRODUCTION, LIFE CYCLE, ANIMAL BEHAVIOR, ARACHNOPHILIA, SPIDERS, CANNIBALISM

95/96-1917 DIAGNOSTIC ACCURACY, BREAST CANCER, IMAGING TECHNIQUES, MAMMOGRAPHY, CANCER DETECTION, BIOPSIES, FALSE-POSITIVE RESULTS

95/96-1931 DIAGNOSTIC FAILURES, DEPRESSION, MOOD DISORDERS, MENTAL DISORDERS, DYSTHYMIA, FAMILY DOCTORS

95/96-1498 DIAGNOSTIC IMAGERY, CANCER, PHOTON RADIOSURGERY SYSTEM (PRS), BRAIN LESIONS, NEUROLOGY, INTERSTITIAL RADIOSURGERY, RADIOTHERAPY

95/96-0394 DIAGNOSTIC INDICATORS, ALZHEIMER'S DISEASE, MEMORY LOSS, BRAIN SCANS, LIMBIC SYSTEM THINNING

95/96-2208 DIAGNOSTIC SKILLS, DISEASE RECOGNITION, KAPOSI'S SARCOMA (KS), ORAL HAIRY LEUKOPLAKIA (OHL), HUMAN IMMUNODEFICIENCY VIRUS (HIV), AIDS, PHYSICIANS

95/96-0885 DIAGNOSTIC SOFTWARE, DECISION SUPPORT SYSTEMS/PHYSICIANS, MAMMOGRAMS, PAP SMEARS, MEDICAL DIAGNOSIS/COMPUTER-AIDED, COMPUTER DIAGNOSIS

95/96-2277 DIAGNOSTIC TECHNIQUES, CALIFORNIA SEROGROUP ENCEPHALITIS, ST. LOUIS ENCEPHALITIS (SLE), POWASSAN ENCEPHALITIS (POW), ARBOVIRUSES, MOSQUITOES, TICKS, ENCEPHALITIS, MENINGITIS

95/96-0389 DIAGNOSTIC TESTING, INHERITED DISORDERS, DISCRIMINATION, GENETIC DISEASES, HEALTH INSURANCE, HUNTINGTON'S, ALZHEIMER'S

95/96-0478 DIAGNOSTIC TESTS, CANCER SCREENING, PUBLIC HEALTH POLICY, CERVICAL CANCER, PAP SMEARS

95/96-0203 DIAGNOSTIC TESTS, HERITABLE DISEASES, DISEASE SUSCEPTIBILITY/GENETICS, GENETIC TESTING, BREAST CANCER, DISCRIMINATION, DISABILITIES

95/96-1441 DIAGNOSTIC TESTS, PREGNANCY, LABOR INHIBITION, PREMATURE LABOR, ADHESIVE PROTEINS, FIBRONECTIN, OBSTETRICS, HEALTH CARE COSTS

95/96-0219 DIAGNOSTIC TESTS, VHL GENE, KIDNEY CANCER, CANCER/KIDNEY, DISEASE PREDISPOSITION, RENAL CANCER, VON HIPPEL-LINDAU (VHL) DISEASE, HEREDITY

95/96-1300 DIAGNOSTIC TOOLS, MIGRAINES, POSITRON EMISSION TOMOGRAPHY (PET), HEADACHES, BRAIN STEM, BLOOD FLOW/BRAIN

95/96-1516 DIAGNOSTICS, MAMMOGRAM INTERPRETATION, GENETIC SCREENING, FUZZY LOGIC, COMPUTER PROGRAMMING

95/96-0139 DIALYSIS TREATMENTS/INFECTION, HEPATITIS C VIRUS, MEDICAL EQUIPMENT/STERILIZATION, PUBLIC HEALTH, BLEACH/DISINFECTION, BLOOD-BORNE PATHOGENS

95/96-1880 DIAMONDBACK TERRAPINS, MALACLEMYS TERRAPIN, SEA TURTLES, ECOLOGICAL RISK ASSESSMENT, TURTLES, ANIMAL PROTECTION, POPULATION DYNAMICS, ANTHROPOGENIC HAZARDS, WOOD TURTLES, CLEMMYS INSCULPTA

95/96-1699 DIAPHRAGM, FAMILY PLANNING, THE PILL, INTRAUTERINE DEVICES (IUDS), WOMEN'S HEALTH ISSUES, BRAZIL, CONTRACEPTIVE METHODS

95/96-0098 DIAPHRAGMS, VASECTOMY, FEMALE STERILZATION, BIRTH CONTROL, PILL, ABORTIONS, CONTRACEPTIVE METHODS, CONDOM USE

95/96-0829 DIAPSIDS, FOSSILS, REPTILES, HOVASAURUS, SPINOAEQUALIS, UPPER CARBONIFEROUS PERIOD

95/96-0153 DIARRHEA, DRINKING WATER/CONTAMINATION, WATER/DRINKING, PROTOZOOLOGY, CRYPTOSPORIDIUM PARVUM

95/96-1194 DIARRHEA, IRRITABLE BOWEL SYNDROME, GASTROINTESTINAL DISORDERS, POPULATION STUDIES, HEALTH CARE UTILIZATION, CONSTIPATION

95/96-2096 DIARRHEA, WORLD HEALTH ORGANIZATON (WHO), FOOD TECHNOLOGY, PRESERVATION TECHNIQUES, FERMENTATION, FOOD-BORNE DISEASES

95/96-0575 DIARRHEAL DISEASE, DRINKING WATER DISINFECTION, WATER STORAGE, DISEASE PREVENTION, WATERBORNE DISEASES

95/96-2278 DIARRHEAL DISEASE, INFANT MORTALITY, ROTAVIRUS, ELECTROLYTE DISORDERS, REHYDRATION, HEALTH CARE, CHILDREN

95/96-0751 DIARRHEAL DISEASE/CHILDREN, REASSORTMENT VACCINES, PUBLIC HEALTH/DEVELOPING COUNTRIES, MONOVALENT VACCINES, POLYVALENT VACCINES, VACCINES/CHILDREN, ROTAVIRUSES

95/96-2279 DIARRHEAL DISEASES, BABY FOOD, RICE CAKES, INFECTIOUS MATERIAL, FERMENTATION, BACTERIA, LACTOCOCCUS LACTIS, THIRD-WORLD COUNTRIES

95/96-2249 DIARRHEAL DISEASES, CHOLERA, BURUNDI, PUBLIC HEALTH, AFRICA, WORLD HEALTH ORGANIZATION (WHO)

95/96-0149 DIARRHEAL DISEASES, ENTAMOEBA HISTOLYTICA, CINVESTAV, OROZOO/ESTHER, DYSENTERY, AMEBIASIS

Keyword Index

95/96-0148 DIARRHEAL DISEASES, ENTAMOEBA HISTOLYTICA, POLYMERASE CHAIN REACTION (PCR), METRONIDAZOLE, MEXICO/RESEARCH, AMEBIASIS

95/96-1999 DIASTOLIC BLOOD PRESSURE, BLOOD PRESSURE, ANTIHYPERTENSIVE MEDICATION, STROKES, SYSTOLIC BLOOD PRESSURE

95/96-2058 DIATOMS, AQUATIC FLORA, WATER ENVIRONMENTS, EPIPHYTIC DIATOMS, PILAYELLA LITTORALIS, SALINITY, WAVE ACTION, SHANNON-WEAVER DIVERSITY, SPECIES RICHNESS

95/96-0541 DIATOMS, MARINE BIOLOGY, PACIFIC OCEAN BIOMASS, OCEANS/BIOMASS

95/96-1221 DIATOMS, MICROBIAL MATS, ALGAL MATS, CYANOBACTERIA, STROMATOLITES, ECOSYSTEM ANALYSIS

95/96-0805 DIATRYMA, FOSSILS, PALEONTOLOGY, FLIGHTLESS BIRDS, AVIAN EVOLUTION, WATERFOWL/PREHISTORIC, ANCIENT BIRDS

95/96-2350 DIBENZOFURANS, YU CHENG INCIDENT, DEVELOPMENTAL DISABILITIES, COGNITIVE DELAYS, TOXINS, POLYCHLORINATED BIPHENYLS (PCBS)

95/96-1232 DICHLOROMETHANO-GA (16,17), GRASS GROWTH, GROWTH STUNTING, PLANT BIOREGULATORS, GIBBERELLINS, LAWN CONTROL

95/96-0972 DICKCISSELS, BIRD POPULATIONS, MIGRATION/BIRDS, PESTICIDES, VENEZUELA, LLANOS, ROOSTING, SONG BIRDS

95/96-2660 DICOFOL, ALLIGATORS, FISH, POLLUTION, FLORIDA, PESTICIDES, CONTAMINATION

95/96-0316 DICTAMMUS, MEDICINAL HERBS, TRICHOMES, FRIXINELLA, TRAGIUM, PLANT HAIRS, PERENNIAL GARDEN PLANTS, GAS PLANT

95/96-0302 DICTIONARY/PLANTS, PLANTS/IDENTIFICATION, SCIENTIFIC NAMES, COMMON NAMES, GENUS, SPECIES IDENTIFICATION, BOTANY

95/96-2629 DICYNODONTS, VERTEBRATES, HERBIVORES, MAMMAL PRECURSORS, PREHISTORIC ANIMALS, SOUTH AFRICAN KAROO, DIICTODON GALEOPS, PALEONTOLOGY, FOSSILS, ANIMAL BEHAVIOR

95/96-0756 DIDANOSINE, AZT, HYDROXYSUREA, DNA SYNTHESIS, VIRAL REPLICATION, HUMAN IMMUNODEFICIENCY VIRUS (HIV), ACQUIRED IMMUNODEFICIENCY SYNDROME, AIDS DRUGS, CANCER DRUGS

95/96-1979 DIDANOSINE (DDI), ZALCITOBINE (DDC), AIDS CLINICAL TRIAL GROUP 175, ZUDOVIDINE (AZT), HUMAN IMMUNODEFICIENCY VIRUS (HIV), ACQUIRED IMMUNODEFICIENCY SYNDROME

95/96-0319 DIERAMAS, WANDFLOWER, ANGELS, FISHING RODS, GARDEN ROUTE, SOUTH AFRICA/FLOWERS, PLANTS, IRIDACEAE

95/96-2054 DIESEL EMISSIONS, WORLD HEALTH ORGANIZATION (WHO), RESPIRATORY PROBLEMS, BREATHING DIFFICULTIES, PM10S, AIR POLLUTION, REPIRATORY PROBLEMS

95/96-2152 DIESEL OIL, ENVIRONMENTAL HAZARDS, MCMURDO STATION, SOIL CONTAMINATION, PSEUDOMONAS, OIL-EATING BACTERIA, POLLUTION CLEAN-UP, ANTARCTICA

95/96-0359 DIESEL OIL, MOSQUITOES, INSECTS, APHIDS, BEETLES, DISEASES, INSECTICIDES, SOY OIL

95/96-1091 DIET, ALCOHOL, LIFE-STYLE, YOUNG ADULTS, RISK FACTORS, SMOKING, BLOOD PRESSURE, CARDIOVASCULAR DISEASES

95/96-0055 DIET, ANIMAL BEHAVIOR, MONKEYS, PRIMATES, INTELLIGENCE/MONKEYS, SPIDER MONKEYS, HOWLER MONKEYS

95/96-0735 DIET, APPETITE, AGING, BODY REGULATORY MECHANISMS, WEIGHT GAIN, WEIGHT LOSS, OLD AGE

95/96-0197 DIET, APPETITE SUPPRESANT GENE, PROTEIN OB, WEIGHT CONTROL, PUBLIC HEALTH, OBESITY GENE (OB), BODY FAT STORAGE, EXERCISE

95/96-0736 DIET, BEEF, PORK, LAMB, VEAL, FAT, BREAST CANCER, RED MEAT

95/96-1929 DIET, BONE DENSITY, VITAMIN D, VITAMIN DEFICIENCIES, SUNLIGHT DEPRIVATION, OSTEOPENIA, ELDERLY, HOUSEBOUND

95/96-0603 DIET, CARBOHYDRATES, FATS, CALORIES, WEIGHT, INSULIN RESISTANCE, GLUCOSE, HYPERINSULINEMIA, OBESITY

95/96-1309 DIET, CHOLESTEROL, PLASMA, LIPIDS, FATS, LOW-FAT DIETS, HEART DISEASE

95/96-0843 DIET, CONCERN WORLDWIDE, RELIEF AGENCIES, SOMALIA, BAIDOA, FAMINE, STARVATION

95/96-1004 DIET, CRAVINGS, FOOD ADDICTIONS, CHEMICAL IMBALANCE, HORMONES, CHOCOLATE, NUTRITION

95/96-1008 DIET, DEPRESSION, DOCOSAHEXAENOIC ACID (DHA), FISH, OMEGA-3 POLYUNSATURATED FATS, POLYUNSATURATED FATS, CHOLESTEROL

95/96-1490 DIET, EATING DISORDERS, CHOCOLATE, BINGE EATING, NALOXONE, OBESITY

95/96-0290 DIET, EGGS, CHOLESTEROL, HIGH-DENSITY LIPOPROTEIN (HDL), HDL-CHOLESTEROL

95/96-0403 DIET, EXERCISE, CALCIUM, OSTEOPOROSIS, VITAMIN D RECEPTORS (VDR'S), GENETICS/BONE STRENGTH, WOMEN/BONES

95/96-0583 DIET, FAT DEPOSITS, VEGANS, MAGNETIC RESONANCE IMAGING (MRI), MAGNETIC RESONANCE SPECTROSCOPY, BODY FAT DISTRIBUTION, OBESITY

95/96-1031 DIET, FATTY ACIDS, MYOCARDIAL INFARCTION, SATURATED FATS, POLYUNSATURATED FATTY ACIDS, CORONARY HEART DISEASE

95/96-0488 DIET, FISH CONSUMPTION, CORONARY HEART DISEASE, GERIATRICS, POPULATION STUDIES

95/96-1609 DIET, FISH OIL, HEART DISEASE, CHOLESTEROL, ARTERY BLOCKAGE, PLAQUE, ATHEROSCLEROSIS

95/96-0171 DIET, FOLACIN, VITAMIN B, FOLIC ACID, B-6, B-12, HEART ATTACKS, VEGETABLES/GREEN, HOMOCYSTEINE

95/96-1049 DIET, FOOD INTAKE, NUTRITION, IMMUNE CELLS, COPPER DEFICIENCY

95/96-0485 DIET, GERIATRICS, CARDIOVASCULAR RISK FACTORS, POPULATION STUDIES, ELDERLY

95/96-1322 DIET, HEART DISEASE, OMEGA-3 FATTY ACIDS, CARDIOVASCULAR BENEFITS, SEAFOOD, FISH

95/96-0160 DIET, INDOLES, LIGANS, MONOTERPENES, ANTIOXIDANTS, CANCER/RISK REDUCTION, PLANT-RICH DIETS, PHYTOCHEMICALS, FLAVONOIDS, CAROTENOIDS, FRUITS, VEGETABLES

95/96-1829 DIET, ISOFLAVONES, PHYTOCHEMICALS, SAPONINS, ALLICIN, INDOLE, LIMONENE, TAMOXIFEN, FLAVENOIDS, CAROTENOIDS, VEGETABLES, FRUITS

95/96-1907 DIET, LONGEVITY, CALORIC RESTRICTION, LIFE SPAN, FAT, PROTEIN, CARBOHYDRATES, BLOOD PRESSURE, GLUCOSE LEVELS, MITOCHONDRIA, FREE RADICALS

95/96-0400 DIET, NUTRITION, APPETITE SUPPRESSING MECHANISM, CALORIE STORAGE, FATTY FOODS, SET POINT, WEIGHT CONTROL, OBESITY

95/96-1308 DIET, NUTRITION, INSULIN, CHOLESTEROL, DIABETES, THERMOGENESIS, BLOOD SUGAR, EATING HABITS

95/96-1296 DIET, NUTRITION, OBESITY, ANOREXIGENIC DRUGS, ANTIOXIDANT NUTRIENTS, CALCIUM SUPPLEMENTS, VITAMIN D SUPPLEMENTS

95/96-0164 DIET, OLIVE OIL, UNSATURATED FATS, RISK REDUCTION, FRUITS, VEGETABLES, FATS, CANCER/BREAST, BREAST CANCER

95/96-0078 DIET, ONCOLOGY, ANTIOXIDANTS, RETINOIDS, CELL GROWTH, CANCER, NUTRITION/CANCER

95/96-2539 DIET, PEDIATRICS, HEALTH FOODS, AMINO ACIDS, ENERGY, IODINE, IRON, MALNUTRITION

95/96-0114 DIET, PHENYLALANINE, PREFRONTAL CORTEX, BRAIN, BIOCHEMICAL GENETICS, PHENYLKETONURIA

95/96-0465 DIET, POSTMENOPAUSAL WOMEN, LIQUOR CONSUMPTION, ALCOHOL, BREAST CANCER

95/96-1396 DIET, PROTEIN, CARBOHYDRATES, ALCOHOL DRINKING, HEPATITIS C VIRUS, LIVER CIRRHOSIS, NUTRITION

95/96-2171 DIET, TEST PROCEDURES, LABORATORY TESTS, RATS/LABORATORY, OBESITY

95/96-1952 DIET, VEGETARIAN DIETS, DEPT. OF HEALTH AND HUMAN SERVICES, EXERCISE, GOVERNMENT GUIDELINES

95/96-1810 DIET, VEGETARIANISM, CORONARY HEART DISEASE, CANCER, DIABETES, BLOOD CHOLESTEROL, ANTIOXIDANTS, MEAT

95/96-2608 DIET, VITAMIN A, CARROTS, FREE RADICALS, CANCER PREVENTION, BETA CAROTENE, NATIONAL CANCER INSTITUTE

95/96-1927 DIET, VITAMIN C, CARDIOVASCULAR DISEASE, STROKE, HEALTH BENEFITS, ORANGES

95/96-1307 DIET, WEIGHT LOSS, ANXIETY, MENTAL TASKS, MEMORY, PSYCHOLOGICAL TESTING, YO-YO DIETS, METABOLISM

95/96-1393 DIET, WEIGHT LOSS, MORTALITY RATE, HEALTH SURVEY, BODY MASS INDEX

95/96-1721 DIET AIDS, PROTEIN OB, METABOLISM, FAT, LEPTIN, OBESITY

95/96-2618 DIET FOODS, HEART DISEASE, PUBLIC HEALTH, OLESTRA, FOOD AND DRUG ADMINISTRATION (FDA), OLEAN, FAT

95/96-2540 DIET FOODS, OLESTRA, CAROTENOIDS, FAT SUBSTITUTES, FOOD AND DRUG ADMINISTRATION (FDA), SYNTHETIC FATS

95/96-2617 DIET FOODS, OLESTRA, FAT SUBSTITUTES, FOOD AND DRUG ADMINISTRATION (FDA), CANCER RISKS, FAT-SOLUBLE NUTRIENTS

95/96-2010 DIET FOODS, OLESTRA, FAT SUBSTITUTES, NUTRIENT LOSS, CAROTENOIDS, CANCER RISK

95/96-2699 DIET FOODS, OLESTRA, PROCTOR & GAMBLE (P&G), FOOD AND DRUG ADMINISTRATION (FDA), FAT SUBSTITUTES, NUTRIENT DEPLETION, MINERAL OIL

95/96-2597 DIET MAINTENANCE, SODIUM INTAKE, WEIGHT LOSS, HYPERTENSION, HIGH BLOOD PRESSURE, HEART ATTACKS, STROKE, AMERICAN HEART ASSOCIATION

95/96-1679 DIET PILLS, PHENYLPROPANOLAMINE, FIBER PILLS, REDUCING CREAM, IONAMIN, PONDIMIN, PROZAC, FAT PILLS

95/96-2523 DIET SUPPLEMENTS, CANCER, VEGETABLE CONSUMPTION, HEART DISEASE, BETA CAROTENE, VITAMINS, VITAMIN INDUSTRY

95/96-1316 DIET SUPPLEMENTS, SOY PROTEIN, LOW-DENSITY LIPOPROTEINS (LDL), PHYTOESTROGENS, GENISTEIN, DAIDZEIN, HIGH-DENSITY LIPOPROTEINS (HDL), HEART DISEASE, CHOLESTEROL

95/96-0780 DIET/CANCER PREVENTION, NON-MELANOMA SKIN CANCERS, SUN EXPOSURE, ULTRAVIOLET (UV) RADIATION, MELANOMA, SKIN CANCER PREVENTION, SUNSCREENS, SUN PROTECTION FACTOR (SPF)

95/96-1001 DIET/HEALTH, NUTRIENTS, FUNCTIONAL FOODS, SPECIALTY FOODS, HEALTH FOODS, BIOTECHNOLOGY

95/96-1084 DIET/HEALTH PROBLEMS, CHOLESTEROL, HEALTH PROBLEMS/DIET, JAPANESE/DIET, JAPANESE/HEALTH

95/96-0578 DIETARY FAT, CHOLESTEROL, OLIVE OIL, MONOUNSATURATED FAT, OILS, FAT INTAKE, HEART DISEASE

95/96-1346 DIETARY FATS, FATTY ACIDS, MULTIPLE SCLEROSIS, NUTRITION, LATITUDE, CENTRAL NERVOUS SYSTEM DISORDERS

95/96-2524 DIETARY FIBER, MYOCARDIAL INFARCTION, HEART ATTACK, NUTRITION, GRAINS, FRUITS

95/96-0472 DIETARY SUPPLEMENTATION, PEDIATRICS, GROWTH PATTERNS, PUBLIC HEALTH, DEVELOPING COUNTRIES, NUTRITION

95/96-1817 DIETARY SUPPLEMENTATION, PUBLIC HEALTH, PHARMACODYNAMICS, VITAMINS, NUTRITION

95/96-1310 DIETARY SUPPLEMENTS, FOLIC ACID, ARTERIOSCLEROSIS, VASCULAR DISEASE, CORONARY ARTERY DISEASE, HOMOCYSTEINE, HYPERHOMOCYSTEINEMIA

95/96-2029 DIETARY SUPPLEMENTS, FOOD FORTIFICATION, PREGNANT WOMEN, NEURAL TUBE DEFECTS, RED CELL FOLATE, FOLIC ACID

95/96-0193 DIETHYL 3,5,6-TRICHLORO-2/PYRIDYL PT, CHLORPYRIFOS, ORGANOPHOSPHORUS INSECTICIDES, NEUROTOXICITY, ENVIRONMENTAL EXPOSURE, PHOSPHOROTHIONATE (PT)

95/96-2678 DIETHYL STILBESTEROL (DES), POLYCHLORINATED BIPHENYLS (PCBS), DIOXINS, FURANS, REPRODUCTIVE PROBLEMS, ENDOCRINE MIMICKING CHEMICALS

95/96-0461 DIETHYLSTILBESTEROL (DES), PHYTOESTROGENS, PLANT ESTROGENS, PESTICIDES, DDT, ENVIRONMENAL ESTROGENS, ESTROGEN, REPRODUCTION/WILDLIFE

95/96-0480 DIETHYLSTILBESTROL, ESTROGEN, PREGNANCY, INFERTILITY/MEN, FERTILITY, MEN/INFERTILITY

95/96-0709 DIETING, AMGEN, OB GENE, OBESITY, FAT, APPETITE, HOWARD HUGHES MEDICAL INSTITUTE

95/96-2233 DIETING, DEPRESSION, MENTAL HEALTH, OBESITY, HUMAN BEHAVIOR, SET POINT THEORY, WEIGHT LOSS, EMOTIONAL HEALTH

95/96-2525 DIETING, NUTRITION, CHOLESTEROL, GLUCAGON, INSULIN, CARBOHYDRATES, PROTEINS, WEIGHT LOSS

95/96-1693 DIETING, OVERWEIGHT, WEIGHT LOSS, BODY MASS INDEX

95/96-2290 DIETING, RESTING METABOLIC WEIGHT, WEIGHT CONTROL, GERIATRICS, CALORIC INTAKE, METABOLISM, HEALTH CARE

95/96-2014 DIETING, WEIGHT LOSS, CARDIOVASCULAR DISEASE, MORTALITY RATES, OBESITY

95/96-0722 DIETING/METHODS, WEIGHT LOSS/METHODS, SELF-ESTEEM/WEIGHT LOSS, EXERCISE/WEIGHT LOSS, GUILT/OBESITY, OBESITY

95/96-1953 DIETS, FOOD, VEGETARIANISM, HEART DISEASE, OBESITY, EATING HABITS, ALCOHOL

95/96-0423 DIETS, OBESITY GENE, METABOLIC RATE, SET POINT THEORY, ADIPOSTAT, OVERWEIGHT, WEIGHT CONTROL

95/96-2204 DIETS, WEIGHT LOSS, OBESITY, EXERCISE, CALORIC INTAKE, APPETITE SUPPRESSANTS

95/96-1431 DIFFERENTIATION, MEMBRANE PROTEINS, SPOIIE, BACILLUS SUBTILIS, SPORE FORMATION, CELL PROTEINS, PROTEIN LOCALIZATION, ASYMMETRIC CELL DIVISION

95/96-1432 DIFFERENTIATION, SPORE FORMATION, SPOIIE, CELL-SPECIFIC TRANSCRIPTION, ASYMMETRIC CELL DIVISION, BACILLUS SUBTILIS

95/96-0355 DIFLUBENZURON, ENTOMOLOGY, FOREST CONSERVATION, GYPCHECK, GYPSY MOTHS, PESTICIDES, INSECT CONTROL STRATEGIES

Keyword Index

95/96-1882 DIGESTION, ANIMAL PROTECTION, ARTIFICIAL FEEDING, DEER, RUMINANTS, STOMACH ORGANISMS, FEEDING BEHAVIOR

95/96-2474 DIGESTION, BRADYMETABOLIC ANIMALS, FOOD ABSORPTION, INTESTINAL STRUCTURE, BURMESE PHYTHON, SIDEWINDER RATTLESNAKE, SNAKES, ASSIMILATION

95/96-0719 DIGESTION, CHRONIC PANCREATITIS, PANCREATITIS, PANCREAS, ALCOHOL

95/96-1850 DIGESTION, MAMMALS, WOMBATS, AUSTRALIA, MARSUPIALS, BURROWING ANIMALS, ANIMAL BEHAVIOR, FOOD UTILIZATION, ADAPTIVE BEHAVIORS

95/96-0703 DIGESTION, PEPTIDES, PYY, STOMACH PEPTIDE, GLUCOSE ABSORPTION, NUTRITION

95/96-0534 DIGITAL MAPPING, GEOGRAPHIC INFORMATION SYSTEMS, GRASSHOPPER CONTROL/NEW MEXICO, GLOBAL POSITIONING SYSTEM (GPS), COMPUTERIZED DATA MANAGEMENT, INTERNET, ECOLOGY

95/96-1793 DIGITAL PHONES, PACEMAKERS, FOOD AND DRUG ADMINISTRATION (FDA), CELLULAR PHONES, PHONES

95/96-1685 DIGOXIN, WARFARIN, CHOLESTEROL-REDUCING AGENTS, HEART DISEASE, DRUG INTERACTIONS, BETA-BLOCKERS, CALCIUM-CHANNEL BLOCKERS, ACE INHIBITORS

95/96-2629 DIICTODON GALEOPS, PALEONTOLOGY, FOSSILS, ANIMAL BEHAVIOR, DICYNODONTS, VERTEBRATES, HERBIVORES, MAMMAL PRECURSORS, PREHISTORIC ANIMALS, SOUTH AFRICAN KAROO

95/96-1531 DIMETHYL SELENIDE, VOLATILIZATION, POLLUTANTS, SELENIUM, CHEVRON OIL COMPANY, SAN FRANCISCO BAY, WETLANDS

95/96-0310 DIMETHYL SULFIDE (DMS), CLOUD FORMATION, COCCOLITHOPHORES, GLOBAL CLIMATE, CARBON SINKS, SATELLITE IMAGERY

95/96-0986 DIMETHYL SULFIDE (DMS), PHYTOPLANKTON, ZOOPLANKTON, OLFACTORY STIMULANTS, SEABIRDS, ALBATROSS, PETRELS, PROCELLARIIFORM SEA BIRDS

95/96-0136 DINOFLAGELLATES, ALCOHOL CONSUMPTION, SAXITOXIN, SHELLFISH POISONING, SEAFOOD/POISONING, FOOD POISONING, PARALYTIC SHELLFISH POISONING

95/96-1881 DINOFLAGELLATES, PFIESTERIA PISCICIDA, FISH KILLS, EXOTOXINS, HUMAN HEALTH, PHYTOPLANKTON, ALGAL BLOOMS, POLLUTION, ESTUARIES, EUTROPHICATION, TOXIC SPECIES

95/96-0225 DINOSAUR AGE, PALEONTOLOGY, MAMMALS, FOSSILS, CRETACEOUS PERIOD ECOLOGY, GOBI DESERT

95/96-2343 DINOSAUR BONES, LABORATORY CONTAMINATION, MITOCHONDRIA, GENES, CYTOCHROME B GENE, NUCLEAR INSERTS, EVOLUTIONARY TREE

95/96-0215 DINOSAUR DNA, GENETIC MATERIAL/ANCIENT, MICROBIOLOGY, DNA ANALYSIS, POLYMERASE CHAIN REACTION (PCR), CYTOCHROME B

95/96-0663 DINOSAUR DUNG, FECAL MATERIAL/FOSSILS, DUNG/FOSSILIZED, COPROLITES, PLANT-EATING DINOSAURS, DUNG BEETLES, MESOZOIC ECOSYSTEMS

95/96-0810 DINOSAUR EGGS, FOSSILS, PALEONTOLOGY, OVIRAPTOR PHILOCERATOPS, PROTOCERATOPS

95/96-0813 DINOSAUR EVOLUTION, FOSSILS, BONE BEDS/DINOSAURS, EINIOSAURUS, ACHELOUSAURUS, CENTROSAURINES, HORNS/DINOSAURS, BONE STRUCTURE/DINOSAURS

95/96-0802 DINOSAUR EVOLUTION, SEDIMENT DATING, ISCHIGUALASTO VALLEY SEDIMENTS, PALEONTOLOGY, HERRERASAURUS, FOSSILS

95/96-0662 DINOSAUR GROWTH, DRYOSAURUS, FORMATION RATES/BONE, WARM-BLOODEDNESS, COLD-BLOODEDNESS, ENDOTHERMY, BONE MICROSTRUCTURE, GROWTH RINGS/BONE

95/96-0804 DINOSAUR MIGRATIONS, SOCIAL BEHAVIOR/DINOSAURS, EVOLUTION/SAUROPODS, THEROPODS, FOSSIL FOOTPRINTS, PALEONTOLOGY, SAUROPOD TRACKWAYS

95/96-0809 DINOSAURS, ARGENTINA, PATAGONIA, ARGENTINOSAURUS, CRETACEOUS PERIOD, TYRANNOSAURUS REX

95/96-2478 DINOSAURS, BONES, PALEONTOLOGY, FOSSILS, TYRANNOSAURUS REX

95/96-0298 DINOSAURS, CRETACEOUS, PANGAEA, EVOLUTION, PALEOBIOLOGY, GEOGRAPHY/DINOSAURS, NEUQUEN/ARGENTINA, PATAGONIA

95/96-0202 DINOSAURS, DNA, GENE ANALYSIS, PALEONTOLOGY, CYTOCHROME B GENE, EVOLUTION, TYRANNOSAURUS REX

95/96-0799 DINOSAURS, EVOLUTION/DINOSAUR, DEINONYCHUS, CLADOGRAMS, EVOLUTIONARY RELATIONSHIPS/SPECIES, CLADISTICS, PHYLOGENETIC SYSTEMATICS

95/96-0511 DINOSAURS, FOSSILS/INTERPRETATION, ANIMAL BEHAVIOR, FOOTPRINTS/DINOSAURS, CARNIVORES, HERBIVORES, PALEONTOLOGY

95/96-2106 DINOSAURS, NESTING SITES, EGGS, FOSSILS, PALEONTOLOGY, SPAIN

95/96-2200 DINOSAURS, OVIRAPTORS, NESTING BEHAVIOR, BIRD-DINOSAUR CONNECTION, PALEONTOLOGY, GOBI DESERT, FOSSILS, EGGS

95/96-2119 DINOSAURS, PALEONTOLOGY, GOBI DESERT, ANIMAL BEHAVIOR, ORIGIN OF BIRDS, NESTING, OVIRAPTOID DINOSAURS

95/96-0221 DINOSAURS, PALEONTOLOGY, RESPIRATORY TURBINATES, WARM-BLOODEDNESS, COLD-BLOODEDNESS, BONE SCROLLS, DEHYDRATION/WARM BLOODED ANIMALS, RESPIRATION/BONE SCROLLS, NANOTYRANNUS, VELOCIRAPTOR

95/96-2030 DINOSAURS, PALEONTOLOGY, TERRITORIALITY, PREDATION, TYRANNOSAURUS REX, PREHISTORIC PREDATION, CANNIBALISM

95/96-0812 DINOSAURS/REPRODUCTION, NEST BUILDING/DINOSAURS, EGG LAYING/DINOSAURS, REPRODUCTION, ARCHOSAURS, PHYLOGENETICS, CLADISTICS, EVOLUTIONARY RELATIONSHIPS

95/96-0064 DIORES TERMITOPHAGUS, CRIBELLAR THREADS, HUNTING TECHNIQUES, ANIMAL BEHAVIOR, SPIDERS, ARACHNIDS, PREDATION, SCYTODES, PORTIA

95/96-2388 DIOXIN, CHEMICAL POLLUTANTS, PESTICIDES, ORGANIC PESTICIDES, INTERNATIONAL COOPERATION, PERSISTENT ORGANIC POLLUTANTS (POPS), POLLUTION CONTROL, DDT, POLYCHLORINATED BIPHENYLS (PCBS)

95/96-0867 DIOXIN, POLLUTION, ENVIRONMENTAL PROTECTION AGENCY-EPA, ORGANOCHLORINE COMPOUNDS

95/96-2047 DIOXINS, ENVIRONMENTAL PROTECTION AGENCY-EPA, AH RECEPTORS, TOXINS, PUBLIC HEALTH

95/96-2678 DIOXINS, FURANS, REPRODUCTIVE PROBLEMS, ENDOCRINE MIMICKING CHEMICALS, DIETHYL STILBESTEROL (DES), POLYCHLORINATED BIPHENYLS (PCBS)

95/96-1398 DIOXINS, MORTALITY, MYOCARDIAL ISCHEMIA, OCCUPATIONAL EXPOSURE, FURANS, HERBICIDES, INSECTICIDES, CANCER

95/96-1096 DIOXINS, PUBLIC HEALTH POLICY, CARCINOGENS, POLLUTION CONTROL, CHEMICAL EXPOSURE/DIOXINS, TOXICITY/CHEMICAL EXPOSURE, RISK ASSESSMENT

95/96-0797 DIOXINS, REPRODUCTIVE SYSTEMS/MALFORMATIONS, ESTROGEN RECEPTORS/POLLUTANTS, ALLIGATORS/DDT, ANDROGENS/POLLUTANTS, FETAL DEVELOPMENT/POLLUTANTS, POLLUTANTS, TOXINS

95/96-1289 DIOXINS, WATER POLLUTION, REPRODUCTIVE EFFECTS, PAPER MILL EFFLUENT, FISH, PHYTOESTROGENS, BETA-SITOSTEROL

95/96-1687 DIPHTHERIA-POLIO-TETANUS (DPT), DISEASE PREVENTION, CHILDHOOD DISEASES, WORLD HEALTH ORGANIZATION (WHO), VACCINES, IMMUNIZATIONS, MEASLES

95/96-0920 DIPTEROCARPACEA, TREES/NEW DISCOVERY, PSEUDOMONOTES TROPENBOSII, RAINFORESTS, COLOMBIA, PLANT LIFE/NEW WORLD, OLD WORLD SPECIES/NEW WORLD

95/96-1671 DIPTHERIA, CRYTOSPORIDIOSIS, BUBONIC PLAGUE, INFECTIOUS DISEASES, WORLD HEALTH ORGANIZATION (WHO), TUBERCULOSIS, CHOLERA, DENGUE FEVER

95/96-0379 DIRECTIONAL AIDS, MIGRATION, NAVIGATION, TURTLES, ANIMAL BEHAVIOR, LOGGERHEAD SEA TURTLES, INTERNAL COMPASS, MAGNETIC FIELD, NORTH ATLANTIC GYRE

95/96-0203 DISABILITIES, DIAGNOSTIC TESTS, HERITABLE DISEASES, DISEASE SUSCEPTIBILITY/GENETICS, GENETIC TESTING, BREAST CANCER, DISCRIMINATION

95/96-2519 DISABILITIES, HANDICAPS, PUBLIC HEALTH POLICIES, PRIMARY PREVENTION OF INJURY, PARALYSIS, PHYSICAL DISABILITIES, WORLD HEALTH ORGANIZATION (WHO), IMPAIRMENTS

95/96-0585 DISABILITIES ACT, DISCRIMINATION REGULATION, HEALTH CARE, GENE PREJUDICE, JOB DISCRIMINATION, EQUAL EMPLOYMENT OPPORTUNITY COMM.

95/96-2545 DISABILITY, BRAIN CELLS, CLOT-DISSOLVING DRUGS, BLOOD VESSEL BLOCKAGE, ISCHEMIC STROKE, STROKE, BLOOD PRESSURE, SMOKING

95/96-0734 DISABILITY, DYSTHYMIA, MOTIVATION, AGING, DEPRESSION, COGNITIVE DECLINE

95/96-2589 DISABLED PEOPLE, INTELLECTUAL DISABILITY, MENTAL RETARDATION, MENTAL HEALTH, AMERICAN ASSN. ON MENTAL RETARDATION

95/96-2590 DISABLED PEOPLE, REHABILITATION/MENTAL HEALTH, MENTAL HEALTH, INTELLECTUALLY DISABLED, RETARDATION, CONCEPT OF COMMUNITY-BASED REHAB., JOB TRAINING/INTELLECTUALLY DISABLED

95/96-2518 DISABLED PERSONS, REHABILITATION/DISABLED, RIGHTS/DISABLED, COMMUNITY-BASED REHABILITATION (CBR), WORLD ORGANIZATION FOR THE DISABLED

95/96-0611 DISCHIDIA MAJOR, NUTRITION/PLANTS, PLANT/INSECT INTERACTIONS, ANTS/PLANTS, EPIPHYTES, PLANTS/EPIPHYTIC, ISOTOPE ANALYSIS

95/96-0331 DISCHIDIA MAJOR, PHILIDRIS, ANTS, ISOTOPE MEASUREMENTS, SYMBIOTIC RELATIONSHIPS, PLANT/ANIMAL INTERACTIONS, TROPICAL PLANTS

95/96-0203 DISCRIMINATION, DISABILITIES, DIAGNOSTIC TESTS, HERITABLE DISEASES, DISEASE SUSCEPTIBILITY/GENETICS, GENETIC TESTING, BREAST CANCER

95/96-0389 DISCRIMINATION, GENETIC DISEASES, HEALTH INSURANCE, HUNTINGTON'S, ALZHEIMER'S, DIAGNOSTIC TESTING, INHERITED DISORDERS

95/96-1627 DISCRIMINATION, INSURANCE COVERAGE, APOLIPOPROTEIN E (APOE), ALZHEIMER'S DISEASE, GENETIC TESTING

95/96-2262 DISCRIMINATION, PRIVACY, FRANCE, HUMAN IMMUNODEFICIENCY VIRUS (HIV), MANDATORY TESTING, AIDS CONTROL, PUBLIC AWARENESS

95/96-0585 DISCRIMINATION REGULATION, HEALTH CARE, GENE PREJUDICE, JOB DISCRIMINATION, EQUAL EMPLOYMENT OPPORTUNITY COMM., DISABILITIES ACT

95/96-2416 DISCUSSION GROUPS, PICTURE DATABASES, GERMAN PORNOGRAPHY LAWS, NEWSGROUPS, RESTRICTION, INTERNET, COMPUTER NETWORK, COMPUSERVE

95/96-2251 DISEASE CONTROL, EMERGENCY PLANS, FLU, PANDEMICS, SPANISH FLU (1918), INFLUENZA A VIRUS, PUBLIC HEALTH, WORLD HEALTH ORGANIZATION (WHO), INTERNATIONAL COOPERATION

95/96-2263 DISEASE CONTROL, INSECTICIDES, MALARIA, SLEEPING SICKNESS, MOSQUITO CONTROL, SATELLITES, HIGH RISK AREA IDENTIFICATION, INSECT BREEDING GROUNDS

95/96-1539 DISEASE CONTROL, PESTICIDES, FARMING, AGRICULTURAL REGULATIONS, CHEMICAL FERTILIZERS, PLANT BREEDING, AGRICULTURE, CROP DIVERSITY

95/96-2574 DISEASE CONTROL, RIFABUTIN, TUBERCULOSIS (TB), INFECTIOUS DISEASES, PHARMACEUTICAL INDUSTRY, DRUG RESEARCH

95/96-2426 DISEASE OCCURRENCE, INFECTIOUS DISEASES, EL NINO, HANTAVIRUS, EPIDEMICS, CLIMATOLOGY, GLOBAL WARMING, DEER MICE

95/96-0673 DISEASE ORIGINS, ANIMAL DISEASES/FIV, FELINE IMMUNODEFICIENCY VIRUS (FIV), AIDS, CATS/FIV, HUMAN IMMUNODEFICIENCY VIRUS (HIV), LIONS

95/96-2268 DISEASE ORIGINS, LYME DISEASE, GERMANY, MEDICAL SPECIMENS, EUROPEAN WOOD TICK, POLYMERASE CHAIN REACTION, BORRELIA BACTERIA

95/96-1069 DISEASE OUTBREAK CONTROL, ANTIBIOTIC RESISTANCE, PUBLIC HEALTH, RAPID-RESPONSE UNIT, WORLD HEALTH ORGANIZATION (WHO), INFECTIOUS DISEASES

95/96-1672 DISEASE OUTBREAKS, WORLD HEALTH ORGANIZATION (WHO), NEW DISEASES, EMERGING DISEASES, CENTERS FOR DISEASE CONTROL (CDC), EPIDEMIOLOGY, INSECT-BORNE DISEASES, NICARAGUA

95/96-2647 DISEASE PATHOLOGY, PUBLIC HEALTH, DISEASE TREATMENT, GENE THERAPY, NATIONAL INSTITUTES OF HEALTH

95/96-0219 DISEASE PREDISPOSITION, RENAL CANCER, VON HIPPEL-LINDAU (VHL) DISEASE, HEREDITY, DIAGNOSTIC TESTS, VHL GENE, KIDNEY CANCER, CANCER/KIDNEY

95/96-1687 DISEASE PREVENTION, CHILDHOOD DISEASES, WORLD HEALTH ORGANIZATION (WHO), VACCINES, IMMUNIZATIONS, MEASLES, DIPHTHERIA-POLIO-TETANUS (DPT)

95/96-1063 DISEASE PREVENTION, LYME DISEASE, BORRELIA BURGDORFERI, THERAPEUTIC TREATMENT/LYME DISEASE, POLYMERASE CHAIN REACTION (PCR), DEER TICKS

95/96-1060 DISEASE PREVENTION, N-DOCOSANAL, MICROBICIDES, WOMEN/HIV INFECTION, ACQUIRED IMMUNODEFICIENCY SYNDROME, AIDS, HUMAN IMMUNODEFICIENCY VIRUS (HIV), SPERMICIDES

95/96-0575 DISEASE PREVENTION, WATERBORNE DISEASES, DIARRHEAL DISEASE, DRINKING WATER DISINFECTION, WATER STORAGE

95/96-2256 DISEASE PROGNOSIS, COMMUNITY-ACQUIRED PNEUMONIA (CAP), MORTALITY, ANTIBIOTIC TREATMENTS, HOSPITALIZATION, PNEUMONIA

95/96-2575 DISEASE PROGRESSION, HUMAN IMMUNODEFICIENCY VIRUS (HIV), AIDS, MEDICAL CARE ACCESS, SURVIVAL RATES, HEALTH CARE PROVIDERS, RACE, EDUCATION

95/96-0200 DISEASE PROGRESSION, IMMUNE SYSTEM, INFECTIOUS DISEASES, HUMAN IMMUNODEFICIENCY VIRUS (HIV), ACQUIRED IMMUNODEFICIENCY SYNDROME, CYTOKINES, TUMOR NECROSIS FACTOR-OC, T HELPER CELLS, TH1 CELLS, TH2 CELLS

95/96-2271 DISEASE PROGRESSION, PUUMALA VIRUS, INFECTIOUS DISEASES, NITRATE, KIDNEYS, BLOOD PRESSURE, HANTAVIRUS

95/96-2569 DISEASE PROGRESSION, VIRAL BURDEN, HUMAN IMMUNODEFICIENCY VIRUS (HIV), AIDS RESEARCH, DELAVIRDINE MESYLATE, RNA POLYMERASE CHAIN REACTION

95/96-2208 DISEASE RECOGNITION, KAPOSI'S SARCOMA (KS), ORAL HAIRY LEUKOPLAKIA (OHL), HUMAN IMMUNODEFICIENCY VIRUS (HIV), AIDS, PHYSICIANS, DIAGNOSTIC SKILLS

95/96-1042 DISEASE REMEDIES, MEDICATION PRESCRIPTIONS, ALTERNATIVE MEDICINE, HOMEOPATHY, MEDICAL TREATMENT

95/96-2550 DISEASE RESEARCH, NEUROLOGY, LEVODOPA, DEBRISOQUIN, PARKINSON'S DISEASE, DRUG THERAPY, BIOLOGICAL MARKERS, GENETIC STUDIES

95/96-0914 DISEASE RESISTANCE/CROPS, SOIL-BORNE PATHOGENS, PSEUDOMONAS BACTERIA, ANTI-FUNGAL SUBSTANCES, WHEAT DISEASES, TAKE-ALL DISEASE, ANTIBIOTICS, BACTERIA/SOIL, ROOT, CROP SCIENCE, PLANTS/GENETIC ENGINEERING

95/96-2562 DISEASE SPREAD, MALARIA, GLOBAL WARMING, VECTOR-BORNE DISEASES, INSECT-BORNE DISEASES, TEMPERATURE CHANGES

Keyword Index

95/96-2570 DISEASE SURVEILLANCE, EPIDEMIOLOGY, RESPIRATORY SYNCYTIAL VIRUS (RSV), RESPIRATORY DISEASES

95/96-0745 DISEASE SURVEILLANCE, INFECTIOUS DISEASE CONTROL/WORLDWIDE, EPIDEMIOLOGICAL CONTROL/WORLDWIDE, FILOVIRUSES, INFECTIOUS DISEASES, EBOLA VIRUS

95/96-0128 DISEASE SURVEILLANCE, PUBLIC HEALTH, VIRUSES/EBOLA, WORLD HEALTH ORGANIZATION (WHO), EBOLA VIRUS, MORTALITY STATISTICS

95/96-0127 DISEASE SURVEILLANCE, PUBLIC HEALTH, VIRUSES/EBOLA, WORLD HEALTH ORGANIZATION (WHO), EBOLA VIRUS, ZAIRE, MORTALITY STATISTICS

95/96-2274 DISEASE SURVEILLANCE SYSTEMS, MENINGITIS, VACCINATION PROGRAMS, INFANTS, CHILDREN, BACTERIAL MENINGITIS, HAEMOPHILUS INFLUENZAE TYPE B

95/96-2561 DISEASE SUSCEPTIBILITY, TUBERCULOSIS, ALCHOLISM, REACTIVATION TUBERCULOSIS, MYCOBACTERIUM TUBERCULOSIS, HUMAN IMMUNODEFICIENCY VIRUS (HIV), HOMELESSNESS, MALNUTRITION

95/96-0203 DISEASE SUSCEPTIBILITY/GENETICS, GENETIC TESTING, BREAST CANCER, DISCRIMINATION, DISABILITIES, DIAGNOSTIC TESTS, HERITABLE DISEASES

95/96-0052 DISEASE TRANSMISSION, ANIMAL DISEASES, MEXICO, POULTRY DISEASES, AVIAN INFLUENZA A, CHICKENS, SHORE-BIRD MIGRATIONS

95/96-1977 DISEASE TRANSMISSION, BATS, RABIES VIRUS, ADVISORY COMMITTEE ON IMMUNIZATION, ANIMAL BITES

95/96-2266 DISEASE TRANSMISSION, BENIGN-OVER-TIME, VIRULENCE, EVOLUTIONARY BIOLOGY, POPULATION BIOLOGY, PARASITES, VIRUSES

95/96-1665 DISEASE TRANSMISSION, CLIMATE, MALARIA, GLOBAL WARMING, EPIDEMICS, PARASITES, MOSQUITOES

95/96-1673 DISEASE TRANSMISSION, DRUG ABUSE, NEEDLE EXCHANGES, INTRAVENOUS DRUG USE, BLOOD-BORNE VIRUSES, AIDS, HUMAN IMMUNODEFICIENCY VIRUS (HIV)

95/96-1660 DISEASE TRANSMISSION, EBOLA VIRUS, FILOVIRUSES, EPIDEMICS, ZAIRE, COMMUNICABLE DISEASES, PATHOGENS

95/96-0132 DISEASE TRANSMISSION, EPIDEMIC SOURCES, ZAIRE, MORTALITY STATISTICS, VIRUS RESERVOIRS, EBOLA VIRUS

95/96-1981 DISEASE TRANSMISSION, FAMILY PLANNING, CONTRACEPTIVES, SEXUALLY TRANSMITTED DISEASES (STDS), ABORTIFACIENTS, BIRTH CONTROL, BARRIER METHODS, INTRAUTERINE DEVICES (IUDS)

95/96-1071 DISEASE TRANSMISSION, FIELD TEST ACCIDENT, PEST CONTROL/VIRUSES, VIRUSES/RABBIT, CALICIVIRUS, AUSTRALIA, BUSHFLY VECTOR, RABBIT HEMORRHAGIC VIRUS

95/96-0764 DISEASE TRANSMISSION, FILOVIRUSES, CHIMPANZEES, EBOLA VIRUS, AFRICA, MONKEYS, VIRUSES, INFECTIOUS DISEASES

95/96-1968 DISEASE TRANSMISSION, HEALTH CARE WORKERS, HIV-POSITIVE TB PATIENTS, HUMAN IMMUNODEFICIENCY VIRUS (HIV), THIACETAZONE, TUBERCULOSIS, AIDS

95/96-1358 DISEASE TRANSMISSION, HEPATITIS C, JAPAN, INTRAFAMILIAL TRANSMISSION, IKI ISLAND, INFECTIOUS DISEASES

95/96-1363 DISEASE TRANSMISSION, HETEROSEXUALS, INFECTIOUS DISEASES, HUMAN IMMUNODEFICIENCY VIRUS (HIV), VACCINES

95/96-2580 DISEASE TRANSMISSION, HUMAN IMMUNODEFICIENCY VIRUS (HIV), ATHLETICS, AIDS, BOXING

95/96-1072 DISEASE TRANSMISSION, HUMAN IMMUNODEFICIENCY VIRUS (HIV), HETEROSEXUAL CONTACT, AIDS, HIV SUBTYPE E, B, WOMEN/HIV

95/96-1976 DISEASE TRANSMISSION, ILLICIT DRUGS, INJECTING DRUG USERS (IDUS), DRUG ABUSE, HUMAN IMMUNODEFICIENCY VIRUS (HIV)

95/96-1649 DISEASE TRANSMISSION, INFECTIOUS DISEASES, TUBERCULOSIS (TB), CHAGAS DISEASE, PUBLIC HEALTH, IMMIGRANT-RELATED HEALTH PROBLEMS

95/96-2281 DISEASE TRANSMISSION, IXODES SCAPULARIS, BORRELIA BURGDORFERI, SPIROCHETES, BITE DURATION, TICK BITES, ANTIBIOTIC THERAPY, LYME DISEASE, INSECT VECTORS

95/96-2255 DISEASE TRANSMISSION, MEASLES, EBOLA, CHOLERA, INFECTIOUS DISEASES, EMERGING DISEASES, PUBLIC HEALTH

95/96-1668 DISEASE TRANSMISSION, MOSQUITOES, PLASMODIUM MALARIAE, WORLD HEALTH ORGANIZATION (WHO), SPF66, COMMUNICABLE DISEASES, TROPICAL DISEASES, MALARIA, PLASMODIUM (FALCIPARUM,VIVAX,OVALE)

95/96-2557 DISEASE TRANSMISSION, NEEDLE-STICK INJURIES, PUBLIC HEALTH, HEALTH-CARE WORKERS, HUMAN IMMUNODEFICIENCY VIRUS (HIV), BLOOD EXPOSURE, ZIDOVUDINE (ZDV), CENTERS FOR DISEASE CONTROL (CDC)

95/96-0781 DISEASE TRANSMISSION, NOSOCOMIAL INFECTIONS/EUROPEAN, INTENSIVE CARE/INFECTIONS, HOSPITAL-ACQUIRED INFECTIONS, INFECTION CONTROL/HOSPITALS

95/96-1359 DISEASE TRANSMISSION, PRENATAL TRANSMISSION, HUMAN IMMUNODEFICIENCY VIRUS (HIV)-1, MATERNAL-FETAL DISEASE TRANSMISSION, POLYMERASE CHAIN REACTION

95/96-2253 DISEASE TRANSMISSION, PRION DISEASES, NEURODEGENERATIVE DISEASES, BOVINE SPONGIFORM ENCEPHALITIS (BSE), SCRAPIE, CREUTZFELD-JAKOB DISEASE (CJD), PRION PROTEIN (PRP), SPECIES BARRIERS

95/96-0129 DISEASE TRANSMISSION, PUBLIC HEALTH, WORLD HEALTH ORGANIZATION (WHO), EBOLA VIRUS, AIR TRAVEL, TRAVEL SAFETY/EBOLA

95/96-1964 DISEASE TRANSMISSION, RABIES, POST-EXPOSURE RABIES TREATMENT, IMMUNOGLOBULIN, SALIVA

95/96-0130 DISEASE TRANSMISSION, SURVEILLANCE/EBOLA, EPIDEMIC ORIGINS, WORLD HEALTH ORGANIZATION (WHO), MORTALITY STATISTICS, ZAIRE

95/96-1369 DISEASE TRANSMISSION, TRANSPLANTATION, INFECTION RISKS, XENO GRAFTS, PUBLIC HEALTH, INFECTIOUS DISEASES, ANIMAL-TO-HUMAN TRANSPLANTS

95/96-2567 DISEASE TRANSMISSION, TRICHINOSIS, PARASITES, HORSE MEAT, MEAT CONTAMINATION, TRICHINA WORMS, FRANCE

95/96-0126 DISEASE TRANSMISSION, VIRUSES, ZAIRE, PUBLIC HEALTH, SAFETY PRECAUTIONS, CONTAINMENT/EBOLA, SYMPTOMS/EBOLA, VIRUSES/EBOLA, EBOLA VIRUS

95/96-0131 DISEASE TRANSMISSION, ZAIRE, PUBLIC HEALTH, EPIDEMIC ORIGINS, EBOLA VIRUS, MORTALITY STATISTICS

95/96-0431 DISEASE TRANSMISSION/BLOOD, BLOOD BANKS, DONOR SCREENING/BLOOD, FDA/BLOOD SAFETY, BLOOD-BORNE VIRUSES, HUMAN IMMUNODEFICIENCY VIRUS (HIV), HEPATITIS

95/96-2647 DISEASE TREATMENT, GENE THERAPY, NATIONAL INSTITUTES OF HEALTH, DISEASE PATHOLOGY, PUBLIC HEALTH

95/96-2353 DISEASE TREATMENT, GENETIC ENGINEERING, GENE THERAPY, CLINICAL TRIALS, BASIC RESEARCH

95/96-2729 DISEASE VECTORS, VIRUS ORIGINS, EBOLA VIRUS, AFRICA, CHIMPANZEES, IVORY COAST, RAINFORESTS

95/96-0796 DISEASE/EPIDEMIOLOGY, BIAS/MEDICAL TRIALS, NEGATIVE STUDIES/EPIDEMIOLOGY, RISK FACTORS/MEDICAL TRIALS, EPIDEMIOLOGY/PROBLEMS

95/96-0359 DISEASES, INSECTICIDES, SOY OIL, DIESEL OIL, MOSQUITOES, INSECTS, APHIDS, BEETLES

95/96-0744 DISEASES/EMERGING, EBOLA VIRUS, WORLD HEALTH ORGANIZATION (WHO), VIRUS INCUBATION PERIOD, VIRAL INFECTION MODES, FILOVIRUSES

95/96-0748 DISEASES/SCHOOL-AGED CHILDREN, MYCOBACTERIUM TUBERCULOSIS, RESPIRATORY INFECTIONS, MANTOUX TEST, TUBERCULOSIS SCREENING

95/96-0572 DISPOSABLE MEDICAL KITS, BLOOD TESTS, CHOLESTEROL, WARFARIN, HOME TESTING, MEDICAL TESTING, HEALTH CARE

95/96-2723 DISSOCIATION, CHILD ABUSE, CORTISOLS, STRESS, PSYCHOLOGY, BRAIN, HIPPOCAMPUS, POST TRAUMATIC STRESS DISORDER

95/96-0125 DISSOCIATIVE TRANCE DISORDER, TRANCE, MENTAL ILLNESS, PSYCHOTIC DISORDER, DSM-IV, POSSESSION STATE

95/96-0938 DISTEMPER, VACCINATION/DISTEMPER, EPIDEMICS/DISTEMPER, DOGS/DISTEMPER, ANIMAL DISEASES, SERENGETI NATIONAL PARK, LIONS

95/96-2572 DISULFIDE-SUBSTITUTED BENZAMIDES, REPLICATION INHIBITION, HUMAN IMMUNODEFICIENCY VIRUS (HIV), AIDS, DRUG RESEARCH, AZT, TIME OF EXPOSURE

95/96-2605 DISULFIRAM, DETOXIFICATION, ENDOGENOUS OPIOIDS, LIVER, REHABILITATION, ALCOHOLISM, NALTREXONE

95/96-0712 DIURETICS, BETA-BLOCKERS, ACE INHIBITORS, BLOOD PRESSURE, HIGH BLOOD PRESSURE, HYPERTENSION, ANTIHYPERTENSIVES, CALCIUM-CHANNEL BLOCKERS

95/96-0794 DIURETICS, MYOCARDIAL INFARCTION, ANTIHYPERTENSIVE DRUGS, CALCIUM CHANNEL BLOCKERS, HEART PROBLEMS, CARDIOVASCULAR TREATMENT

95/96-0396 DIVERSITY, SPATIAL STRUCTURES, COMPUTER SIMULATIONS, EVOLUTION, COOPERATION

95/96-0558 DIVERSITY/BIOLOGICAL, BIODIVERSITY STRATEGY, ENVIRONMENTAL CONSERVATION, HABITAT DESTRUCTION, LAND-USE PRACTICES, HUMAN POPULATION GROWTH, WASTE GENERATION

95/96-1168 DIVERSITY/PLANTS, PLANTS/PINES, CARBON DIOXIDE, GREENHOUSE GASES, ECOSYSTEMS, TREES, LOBLOLLY PINES

95/96-0704 DIVING, COMPRESSED AIR, DECOMPRESSION ILLNESS, ARTERIAL GAS EMBOLISM, HEART DISEASE, PATENT FORAMEN OVALE

95/96-0973 DIVING/SEALS, SEALS, ELEPHANT SEALS, MARINE ANIMALS, ANIMAL BEHAVIOR

95/96-0569 DIVINING, UNDERGROUND WATER/LOCATION, RODS/DIVINING, INTERFEROMETRY, HYDROGEOLOGY/DIVINING, WATER LOCATION, DOWSING

95/96-1099 DMPA, INJECTABLE CONTRACEPTIVES, CARCINOMA IN SITU, PREINVASIVE CANCER, CANCER RISK, PAP SMEARS, CONTRACEPTIVE USE/CANCER, DEPOT MEDROXYPROGESTERONE ACETATE

95/96-0507 DNA, ADE2 GENE, GENE MUTATIONS, CANCERS, YEAST, GENE P53

95/96-0887 DNA, AMBER, BACTERIAL SPORES, BEES, BACILLUS SPHAERICUS, MICROBIOLOGY, SPORES/BACTERIA

95/96-1387 DNA, CANCER, CISPLATIN, X-RAY CRYSTALLOGRAPHY, ISOMERS, CELL TOXICITY, TESTICULAR CANCER

95/96-0517 DNA, COGNATE METHYLASES, RESTRICTION-MODIFICATION/ENZYMES, TYPE II RESTRICTION ENDONUCLEASES

95/96-2641 DNA, EVOLUTION, PROTOCELLS, LIPOSOMES, GENETICS, LIFE ORIGINS, RNA

95/96-0202 DNA, GENE ANALYSIS, PALEONTOLOGY, CYTOCHROME B GENE, EVOLUTION, TYRANNOSAURUS REX, DINOSAURS

95/96-1411 DNA, GENETICS, FORENSIC SCIENCE, RACIAL DIFFERENCES, HLA GENES, SKIN COLOR

95/96-2024 DNA, GENOMIC IMPRINTING, GENETICS, SEX CHROMOSOMES, PARENTAL ALLELES, GENETIC DISEASES, INHERITED TRAITS

95/96-0506 DNA, INFECTIOUS DISEASES, MUTATIONS, GONORRHEA, HAEMOPHILUS INFLUENZAE, STREPTOCOCCUS PNEUMONIAE, BACTERIA

95/96-2166 DNA, INTRONS, FLIGHT, CHICKENS, BIRDS

95/96-1032 DNA, LUCIFERASE, INSECTS/FLIES, ALGAE, CIRCADIAN RHYTHMS/PLANTS, BIOLUMINESCENCE, GENES

95/96-2432 DNA, MEIOSIS, TELOMERES, CHROMOSOMES, GENETICS, AGING, CANCER, BIOCHEMISTRY, MOLECULAR BIOLOGY

95/96-0825 DNA, MICROBIAL INFECTION, LACTOFERRIN, PROTEINS, BREAST MILK, GENES

95/96-1056 DNA, MOLECULAR STRUCTURE/ENZYMES, HUMAN IMMUNODEFICIENCY VIRUS (HIV), ENZYMES, HIV INTERASE ENZYME, ACQUIRED IMMUNODEFICIENCY SYNDROME, AIDS

95/96-1275 DNA, NEMATODES, CAENORHABDITIS ELEGANS, GENOMIC SEQUENCING, SEQUENCING TECHNOLOGIES

95/96-2548 DNA, NERVOUS SYSTEM DEVELOPMENT, BREAST CANCER, BRAC1 GENES, GENETIC ENGINEERING

95/96-1154 DNA, NUCLEAR PLANTS, RADIATION/EXPOSURE, RADIOLOGICAL PROTECTION/INT'L COM., FRANCE/NUCLEAR PLANTS

95/96-2116 DNA, NUCLEOTIDES, ADENINE, CYTOSINE, GUANINE, THYMINE, MITOCHONDRIAL EVE HYPOTHESIS, DNA ANALYSIS, MOLECULAR EVOLUTION, HUMAN EVOLUTION

95/96-1361 DNA, OLIGONUCLEOTIDES, ANTISENSE TECHNOLOGY, PHARMACEUTICAL DEVELOPMENT, PROTEIN SYNTHESIS, RNA

95/96-0155 DNA, PARASITES, RETROVIRUSES, RNA, VIRUSES, HUMAN IMMUNODEFICIENCY VIRUS (HIV), IMMUNE SYSTEM, CANCER, CD4 PROTEIN

95/96-1052 DNA, PLACENTAL CELLS, IMMUNOSUPPRESSION, RETROVIRUSES, ERV-3

95/96-2201 DNA, POLYMERASE CHAIN REACTION (PCR), SPIX'S MACAW, ELEPHANT SEALS, POPULATION DYNAMICS, INBREEDING, SPECIES PRESERVATION, MOLECULAR BIOLOGY, ENDANGERED SPECIES

95/96-0994 DNA, RHINOVIRUSES, COLDS, CELLS/VIRUSES, REPLICATION/VIRUSES, VIRUSES, RNA

95/96-0512 DNA, RIBOSOMAL DNA SEQUENCING, BACILLUS SPHAEROIDES, BACTERIUM/BEES, REANIMATED ANCIENT MICOORGANISMS, AMBER, PHARMOLOGICAL STUDIES, ANCIENT BACTERIA

95/96-2332 DNA, RNA, CANCER TREATMENT, PROTEIN BCL-2, ANTICODE, BONE MARROW TRANSPLANTS, CHEMOTHERAPY

95/96-2635 DNA, RNA, GENETIC IDENTITY TAGS, POLYMERASE CHAIN REACTION, BACTERIA IDENTIFICATION

95/96-1436 DNA, RNA, RIBOSE, NUCLEIC ACIDS, GENES, PEPTIDE NUCLEIC ACID (PNA), PRIMORDIAL SOUP, BIOMOLECULES, LIFE'S BEGINNINGS

95/96-2624 DNA, TELOMERASE, CHROMOSOMES, POLYMERASES, CELL REPLICATION, TELOMERES, PRIMERS, FRAGMENTS

95/96-2344 DNA, TELOMERE, YEAST ARTIFICIAL CHROMOSOME, GENE THERAPY, CHROMOSOMES, GENETIC RESEARCH, CELL REPLICATION, DEOXYRIBONUCLEIC ACID

95/96-1428 DNA, TRANSCRIPTION, CHROMATIN, GENE EXPRESSION, RNA, MOLECULAR BIOLOGY, NUCLEAR MATRIX

Keyword Index

95/96-2634 DNA, TUMOR-SUPPRESSOR PROTEINS, SUPPRESSOR GENES, TUMORS, CELL MUTATIONS, CANCER GENETICS, GENE P53

95/96-0891 DNA, ULTRAVIOLET LIGHT, SKIN CANCER, PHOTOREACTIVATION, PHOTOLYASE

95/96-0217 DNA ANALYSES, MICROSATELLITES, OUT OF AFRICA THEORY, HUMAN EVOLUTION, EVOLUTION, COMMON ANCESTOR, GENE LINKAGES

95/96-1742 DNA ANALYSIS, EMBRYO SUITABILITY, PREIMPLANTATION SCREENING, ETHICS, GENETIC SCREENING, POLYMERASE CHAIN REACTION (PCR)

95/96-0580 DNA ANALYSIS, GOATSKINS, CAVES, PARCHMENT, DEAD SEA SCROLLS

95/96-2116 DNA ANALYSIS, MOLECULAR EVOLUTION, HUMAN EVOLUTION, DNA, NUCLEOTIDES, ADENINE, CYTOSINE, GUANINE, THYMINE, MITOCHONDRIAL EVE HYPOTHESIS

95/96-1122 DNA ANALYSIS, POLYMERASE CHAIN REACTION, LOGGERHEAD TURTLES, ALASKAN BROWN BEAR, ALEUTIAN GEESE, AFRICAN ELEPHANTS, WHALING, ANIMAL CONSERVATION, GENETIC DIVERSITY

95/96-0215 DNA ANALYSIS, POLYMERASE CHAIN REACTION (PCR), CYTOCHROME B, DINOSAUR DNA, GENETIC MATERIAL/ANCIENT, MICROBIOLOGY

95/96-0649 DNA COMPARISONS, WOOLLY MAMMOTHS, ELEPHANTS, EVOLUTION/ELEPHANTS, MAMMUTHUS PRIMIGENIUS, ELEPHAS MAXIMUS, LOXODONTA AFRICANA, GENETIC COMPARISONS

95/96-2732 DNA DAMAGE, CHLOROFLUOROCARBONS, SQUAMOUS CELL CARCINOMAS, BASAL CELL CARCINOMAS, MELANOMAS, PHOTOREACTIVATION, SUNSCREENS, ULTRAVIOLET RADIATION, OZONE, SKIN CANCER

95/96-1255 DNA FINGERPRINTING, MATING HABITS, POLYGYNOUS MATING SYSTEMS, SEALS, ANIMAL BEHAVIOR, GREY SEALS

95/96-0368 DNA FINGERPRINTING, MONKEYS, RANKING/REPRODUCTIVE SUCCESS, MATING SUCCESS/RANK, ANIMAL BEHAVIOR, PRIMATE REPRODUCTION, RHESUS MACAQUES, SOCIAL GROUPS

95/96-1123 DNA FINGERPRINTING, PATENTS, FISH POACHING PREVENTION, FISH SPECIES IDENTIFICATION, FORENSIC NUCLEOTIDE SEQUENCING

95/96-1545 DNA FRAGMENTS, MICROARRAYS, ARABIDOPSIS THALIANA, CANCER, MESSENGER RNA (MRNA), ANALYSIS TECHNIQUES, GENETICS

95/96-2326 DNA HELICASE, GENETIC DISORDERS, BLOOM'S SYNDROME, GENE MUTATION, CANCER, CHROMOSOME BREAKS

95/96-0823 DNA METHYLATION, CANCER/COLON, TUMOR GROWTH, DRUGS/CANCER-TREATING, MUTATION/GENETIC

95/96-2042 DNA METHYLATION, MAMMALS, GAMETIC IMPRINTING, MOLECULAR BIOLOGY, PARENTAL DEPENDENCY, EMBRYO GROWTH

95/96-1435 DNA METHYLTRANSFERASE, CANCER, VON HIPPEL-LINDAU GENE, TUMOR-SUPPRESSOR GENES, METHYLATION, GENES

95/96-0100 DNA METHYLTRANSFERASE, TUMOR SUPPRESSOR GENE, CANCER/COLON, MIN MICE, ONCOLOGY, FAMILIAL ADENOMATOUS POLYPOSIS, COLON CANCER

95/96-0852 DNA MUTATIONS, GENETICS, NUCLEAR RADIATION, HOT ZONE, CHERNOBYL, VOLES

95/96-1426 DNA PACKAGING, CHROMOSOME ARCHITECTURE, NUCLEOSOMES, GENETICS, LOCUS CONTROL REGION (LCR), BETA-THALESSEMIA, SEX-DETERMINING REGION PROTEIN, GENETICS

95/96-2625 DNA PROPAGATION, NATURAL SELECTION, NATURE, SUFFERING, EVOLUTION, UTILITY FUNCTION

95/96-0113 DNA REPAIR, PROTEIN MANIPULATION, CANCER THERAPY, HUMAN DNA, NUCLEOTIDE EXCISION REPAIR (NER), XERODERMA PIGMENTOSUM

95/96-2261 DNA REPAIR, RECA GENE, BACTERIOLOGY, RADIATION RESISTANCE, DEINOCOCCUS RADIODURANS, CHROMOSOME DAMAGE, EVOLUTION

95/96-2623 DNA REPLICATION, MALIGNANT CELLS, TELOMERES, CHROMOSOMES, GENETICS, TELOMERASE, CANCER, CELL DIVISION

95/96-2021 DNA REPLICATION, NUCLEOTIDES, OKAZAKI FRAGMENTS, POL III HOLOENZYME, PROTEINS, DEOXYRIBONUCLEIC ACID (DNA), ORIGINS OF REPLICATION (ORI)

95/96-2043 DNA REPLICATION, YEAST, AUTONOMOUSLY REPLICATING SEQUENCE, ORIGIN RECOGNITION COMPLEX (ORC), MOLECULAR BIOLOGY, PROTEINS

95/96-0595 DNA SAMPLING, NUCLEAR-DNA TESTING, MITOCHRONDRIAL-DNA TESTING, PRIVACY/DNA SAMPLES, DEFENSE DEPT./DNA SAMPLING, MARINES

95/96-0523 DNA SEGMENTS, CHROMOSOME 6, MENTAL DISORDERS, SCHIZOPHRENIA, GENE MUTATIONS, POPULATION STUDIES

95/96-0816 DNA SEQUENCES, GENETICS, CANCER SCREENING, EXON 11, BREAST CANCER, BRCA1, TUMORS

95/96-0896 DNA SEQUENCES, GENETICS, TREATMENTS/CANCER, PROTEINS, NATIONAL CANCER INSTITUTE, CANCER, TUMOR CELLS

95/96-1177 DNA SEQUENCING, BIOREMEDIATION, ENVIRONMENTAL POLLUTION, POLLUTION, TOXIC WASTE, GENETICALLY-MODIFIED MICROORGANISMS, MICROBIOLOGY, HAZARDOUS WASTE REMOVAL

95/96-0505 DNA SEQUENCING, GENETIC SCREENING, RUTHENIUM-DOPED DNA, MOLECULAR BIOLOGY, MEDICAL ETHICS, GENE DETECTION, ELECTRONIC GENE CONDUCTION

95/96-0822 DNA SEQUENCING, GENOME JUNK DNA, JUMPING GENES, TRINUCLEOTIDE REPEATS, HUNTINGTON'S DISEASE, FRAGILE X SYNDROME, PSEUDOGENES, MUTATIONS, HIGHER ORDER STRUCTURE, PUFFER FISH

95/96-0214 DNA SEQUENCING, LAB EFFICIENCY, GENE SEQUENCING, HUMAN GENOME PROJECT, FUNDING

95/96-0199 DNA SEQUENCING, MOLECULAR BIOCHEMISTRY, SEQUENCING TECHNIQUES/DNA, GENE STRUCTURE, NUCLEOTIDES, GENETIC ENGINEERING

95/96-2346 DNA SYNTHESIS, TYROSINE KINASES, PLATELET-DERIVED GROWTH FACTOR, MYC, SIGNALLING, EXTRACELLULAR GROWTH SIGNALS, GENE EXPRESSION

95/96-0756 DNA SYNTHESIS, VIRAL REPLICATION, HUMAN IMMUNODEFICIENCY VIRUS (HIV), ACQUIRED IMMUNODEFICIENCY SYNDROME, AIDS DRUGS, CANCER DRUGS, DIDANOSINE, AZT, HYDROXYSUREA

95/96-1128 DNA TESTING, OVARIAN CANCER, CANCER, BREAST CANCER, BRCA1 GENE, ASHKENAZI JEWS, MUTATIONS

95/96-1113 DNA VECTORS, GENE TRANSFER VECTORS, CYSTIC FIBROSIS (CF), HERPES VIRUSES, ADENOVIRUSES, RETROVIRUSES, CATIONIC LIPOSOMES

95/96-2035 DNA-BENDING PROTEINS, LYMPHOID ENHANCER-BINDING FACTOR 1, PROTEINS, ARCHITECTURAL PROTEINS, MOLECULAR BIOLOGY, INTEGRATION HOST FACTOR (IHF)

95/96-1822 DNA-PROTEIN INTERACTIONS, CELL STRUCTURE, PROTEINS, TRANSCRIPTION, REPLICATION, GENETICS, MOLECULAR BIOLOGY

95/96-0285 DNA/DUNG, GENETIC STUDIES/NONINVASIVE, NUCLEAR DNA, POLYMERASE CHAIN REACTION (PCR), PRIMERS, BABOONS, MICROSATELLITE SEQUENCES, REPRODUCTION/BABOONS, PRIMATE RESEARCH, DUNG

95/96-0837 DNA/ELECTRICAL PROPERTIES, ENVIRONMENTAL MONITORING, PRESYMPTOMATIC GENETIC SCREENING, GENETIC SCREENING, ADVANCED DIAGNOSTIC TECHNIQUES

95/96-1438 DNASE, PROTEINS, TRANSMEMBRANE CONDUCTANCE REGULATOR, MOLECULAR BIOLOGY, GENE MUTATIONS, CYSTIC FIBROSIS (CF)

95/96-1008 DOCOSAHEXAENOIC ACID (DHA), FISH, OMEGA-3 POLYUNSATURATED FATS, POLYUNSATURATED FATS, CHOLESTEROL, DIET, DEPRESSION

95/96-2220 DOCTORS, CLINICAL TRIALS, EXPERIMENTAL TREATMENTS, TRIAL RANDOMIZATION, EPIDEMIOLOGY, RESEARCHERS

95/96-2311 DOCTORS, HEALTH CARE, MEDICAL COSTS, HMO, U.S. HEALTHCARE, HEALTH MAINTENANCE ORGANIZATIONS

95/96-0571 DOCTORS, HEALTH CARE, TEACHING HOSPITALS, HOSPITALS, NURSES

95/96-2392 DOCTORS, PHYSICIANS, JOB MARKET, MEDICAL SCHOOL, HEALTH CARE, EDUCATION

95/96-2303 DOCTORS, QUALMED, HEALTH CARE, MEDICAL INSURANCE, HEALTH NET, BLUE CROSS, HMO, CAPITATION, MEDICINE

95/96-1347 DOCTORS, STAPHYLOCOCCUS, INFECTIOUS DISEASE, PREVENTIVE MEDICINE, BACTERIA, STETHOSCOPES, NURSES, PARAMEDICS

95/96-2195 DOGS, ANIMAL-ASSISTED THERAPY PROGRAMS, PHYSICAL REHABILITATION, DEPRESSION, DELTA SOCIETY, COMPANION ANIMALS, PETS

95/96-2497 DOGS, WOLVES, NEOTENY, ANIMAL BEHAVIOR, HUSKIES, PAEDOMORPHOSIS

95/96-2715 DOGS SMELL, CANINE SCENT MECHANISM, FORENSICS, POLICE CANINE UNITS, OLFACTORY SYSTEM

95/96-0938 DOGS/DISTEMPER, ANIMAL DISEASES, SERENGETI NATIONAL PARK, LIONS, DISTEMPER, VACCINATION/DISTEMPER, EPIDEMICS/DISTEMPER

95/96-1182 DOGS/TRAINING, PSEUDO SCENTS, CANINE TRACKING, SMELL, TRACKING/CANINE, OLFACTORY SENSE

95/96-2461 DOGTOOTH VIOLET, GLACIER LILY, FLOWERS, ERYTHRONIUM GRANDIFLORUM, ALPINE FLOWERS, SNOW LILY

95/96-1846 DOLOMITE, CANADA, EASTERN WHITE CEDAR, FORESTS, NIAGARA ESCARPMENT, LIMESTONE

95/96-1252 DOLPHIN-HUMAN INTERACTION, ANIMAL BEHAVIOR, DELPHINIDA, CETACEANS, SOCIAL STRUCTURE, COMMUNICATION, MARINE MAMMALS

95/96-0981 DOLPHINS, SEALS, SEA LIONS, MARINE MAMMAL MUSEUM, WHALE WAREHOUSE

95/96-2361 DOME CONCORDIA, POLAR RESEARCH, ICE CORING, ANTARCTIC RESEARCH, EPICA

95/96-1839 DOMESTIC USES/BAMBOO, BAMBUSA VULGARIS, PLANTS, BAMBOO, AGRICULTURE, JAMAICA

95/96-1813 DOMESTIC VIOLENCE, ABUSE, ELDERLY PEOPLE, FINANCIAL EXPLOITATION, PHYSICAL ABUSE, EMOTIONAL ABUSE

95/96-2528 DOMESTIC VIOLENCE, RADIOLOGICAL SOCIETY OF N.A.(RSNA), TRANSMITTED MEDICAL IMAGES, SKIER'S THUMB, UNNECESSARY SURGERY, GASTROINTESTINAL OPERATIONS

95/96-1708 DOMESTIC VIOLENCE, SUBSTANCE ABUSE, WOMEN'S HEALTH ISSUES, DRUG ABUSE, PSYCHOACTIVE SUBSTANCES, SEXUALLY TRANSMITTED DISEASES (STDS)

95/96-1214 DOMESTICATED BIRDS, ANIMAL BEHAVIOR, PIGEONS, FERAL PIGEONS, ROCK PIGEONS, BIRDS, ORNITHOLOGY

95/96-0661 DOMOIC ACID, FOOD POISONING, BIRDS/DISORIENTATION, SEAFOOD CONTAMINATION, TOXINS/DOMOIC ACID, NEUROTOXINS/MARINE, PSEUDO-NITZSCHIA AUSTRALIS

95/96-1251 DOMOIC ACID, MONTEREY BAY, SANTA CRUZ, PLANKTON POISONING, BIRDS, TOXIC POISONING, ANIMAL BEHAVIOR

95/96-1923 DONOR PROGRAMS, BONE MARROW TRANSPLANTS, UMBILICAL CORD CELLS, CELL HARVESTING, PLACENTAL BLOOD, TRANSPLANTATION, ETHICS

95/96-0431 DONOR SCREENING/BLOOD, FDA/BLOOD SAFETY, BLOOD-BORNE VIRUSES, HUMAN IMMUNODEFICIENCY VIRUS (HIV), HEPATITIS, DISEASE TRANSMISSION/BLOOD, BLOOD BANKS

95/96-1133 DONOR SPERM, MEDICAL ETHICS, SPERMATIDS, INTRACYTOPLASMIC SPERM INJECTION, MEDICAL ETHICS, INFERTILITY, EMBRYO, STERILITY

95/96-0713 DOPAMINE, BRAIN, TRANSPLANTS, EPIDERMAL GROWTH FACTOR, EMBRYONIC CELLS, PARKINSON'S DISEASE

95/96-0886 DOPAMINE, BRAIN/EMOTIONS, ALCOHOLISM, ADDICTION, ALLELES, GENES, VIOLENCE/ALCOHOL-RELATED

95/96-2121 DOPAMINE, CLOZAPINE, RECEPTOR GENES, GENETICS, PERSONALITY TRAITS, NOVELTY SEEKING BEHAVIOR, HUMAN BEHAVIOR

95/96-0499 DOPAMINE, DEMENTIA, PARKINSON'S DISEASE/SYMPTOMS, DOPAMINERGIC DRUGS, ANTICHOLINERGIC DRUGS, TRANQUILIZERS/SYMPTOMS

95/96-2285 DOPAMINE, DRUG TREATMENT, DRUG ADDICTION, COCAINE

95/96-1344 DOPAMINE, GENETIC ABNORMALITIES, BRAIN FUNCTION, SCHIZOPHRENIA, PREFRONTAL CORTEX, BRAIN SCANS, MEMORY

95/96-1943 DOPAMINE, NEUROSCIENCE, SCHIZOPHRENIA, BRAIN DEVELOPMENT, PRENATAL INFECTIONS, INFLUENZA

95/96-2102 DOPAMINE, NOVELTY-SEEKING GENES, GENES, BRAIN RECEPTORS

95/96-0526 DOPAMINE, PALLIDOTOMY, NERVOUS DISORDERS, PARKINSON'S DISEASE, BRAIN, SUBSTANTIA NIGRA

95/96-2337 DOPAMINE, PARKINSON'S DISEASE, SCHIZOPHRENIA, MEMORY, VISUAL CORTEX, NEURONS

95/96-2231 DOPAMINE, POSITRON EMISSION TOMOGRAPHY (PET), CINGULATE GYRUS, MENTAL ILLNESS, SCHIZOPHRENIA, BRAIN FUNCTION, HALLUCINATIONS, NEURONS

95/96-0504 DOPAMINE, TRANSPLANTATION/FETAL BRAIN TISSUE, POST-EMMISION TOMOGRAPHY SCANNING, REINNERVATION/BRAIN, IMMUNOHISTOLOGICAL PATHOLOGY TECH., PARKINSON'S DISEASE

95/96-1301 DOPAMINE RECEPTORS, SCHIZOPHRENIA TREATMENT, EPIDEPRIDE, RADIOACTIVE COMPOUNDS, BRAIN SCANS, NEUROTRANSMITTERS, SINGLE-EMISSION PHOTON TOMOGRAPHY

95/96-0499 DOPAMINERGIC DRUGS, ANTICHOLINERGIC DRUGS, TRANQUILIZERS/SYMPTOMS, DOPAMINE, DEMENTIA, PARKINSON'S DISEASE/SYMPTOMS

95/96-1783 DOPPLER RADAR, NATIONAL WEATHER SERVICE, NEW YORK ADIRONDACKS, METEOROLOGY, THUNDERSTORMS, WEATHER FORECASTING, DERECHOS

95/96-0092 DORSAL VENTRICULAR RIDGE, BIRDS/CEREBRAL FUNCTIONS, CELL CLUSTERS, BRAINS/BIRDS, REPTILES/BRAINS, NEUROSCIENCE, MAMMALIAN NEOCORTEX

95/96-1023 DORSAL-ROOT GANGLIA, GANGLIA, PAIN, NERVOUS SYSTEM, SENSORY NERVES, OPIOID PEPTIDES, IMMUNE CELLS, ANALGESIA

95/96-2041 DOSAGE COMPENSATION METHODS, CELL BIOLOGY, MOLECULAR BIOLOGY, DROSOPHILA MELANOGASTER, CAENORHABDITIS ELEGANS, X CHROMOSOME

95/96-1594 DOW CHEMICAL COMPANY, DOW CORNING CORPORATION, AUTOIMMUNE DISEASES, LAWSUITS, SILICONE, BREAST IMPLANTS

95/96-1594 DOW CORNING CORPORATION, AUTOIMMUNE DISEASES, LAWSUITS, SILICONE, BREAST IMPLANTS, DOW CHEMICAL COMPANY

95/96-0819 DOWN'S SYNDROME, AGE-RELATED DISEASES/DOWN'S SYNDROME, CHROMOSOME 21, SPERM DONORS/AGE, SPERM/DOWN'S SYNDROME

95/96-0820 DOWN'S SYNDROME, CHROMOSOME 21, ERG, GENETIC ENGINEERING, ACUTE MYELOID LEUKEMIA, LEUKEMIA/ACUTE MYELOID

Keyword Index

95/96-0960 DOWN/FEATHERS, FEATHERS, DUCKS/EIDER, HUNTING, ARCTIC ISLANDS, WILDLIFE CONSERVATION, EIDERS

95/96-0569 DOWSING, DIVINING, UNDERGROUND WATER/LOCATION, RODS/DIVINING, INTERFEROMETRY, HYDROGEOLOGY/DIVINING, WATER LOCATION

95/96-1087 DOXORUBICIN, ACUTE LYMPHOBLASTIC LEUKEMIA, OSTEOGENIC SARCOMA, CANCER/CHILDHOOD, CARDIOTOXICITY, ANTHRACYCLINE

95/96-0111 DOXORUBICIN REGIMENS, CMF REGIMENS, CHEMOTHERAPY, CYCLOPHOSPHAMIDE, METHOTREXATE, FLUOROURACIL, BREAST CANCER, CANCER

95/96-0778 DOXYCYCLINE, SEXUALLY TRANSMITTED DISEASES (STDS), NONGONOCOCCAL URETHRITIS, HIV TRANSMISSION, CHLAMYDIA TRACHOMATIS, UREALPLASMA UREALYTICUM, AZITHROMYCIN

95/96-0628 DRAFT ENERGY, ELECTRIC CURRENTS, GROUNDWATER, ELECTROOSMOSIS, AGRICULTURE, SOIL DEWATERING

95/96-0811 DRAGONFLY, CARBONIFEROUS, INSECTS, OXYGEN/ATMOSPHERIC, MEGANEURA MONYI

95/96-0980 DREDGING, SEWAGE DISPOSAL, CONTAMINATED SEDIMENTS, LOBSTERS, BOSTON HARBOR

95/96-0940 DREDGING, SPECIES PRESERVATION, GULF STURGEON, U.S. FISH AND WILDLIFE SERVICES, AUDUBON SOCIETY, SIERRA CLUB, STURGEON, PEARL RIVER

95/96-2236 DRESSINGS, SEPTIC WOUNDS, INFECTIONS, BANDAGES, WOUNDS, HEALING, SILVER DRESSING, ANTISEPTICS, ARGLAES

95/96-0243 DRILLING OPERATIONS/SEA-FLOOR, CHEMOSYNTHETIC COMMUNITIES, DEEP-SEA PETROLEUM SEEPS, MARINE BIOLOGY, MINERALS MANAGEMENT SERVICE, PETROLEUM SEEDS, OIL DRILLING, OCEAN DRILLING

95/96-1689 DRINKING, ALCOHOLISM, HEART DISEASE, ALCOHOLIC CARDIOMYOPATHY, CONGESTIVE HEART FAILURE, HYPERTENSION

95/96-1376 DRINKING, BEER, WINE, CARDIOVASCULAR DISEASE, ATHEROSCLEROSIS, CORONARY ARTERY DISEASE, ALCOHOL

95/96-2314 DRINKING, CHOLESTROL, ALCOHOL, WINE, BEER, HEART DISEASE, ANTIOXIDANTS

95/96-2714 DRINKING, ENVIRONMENTAL CHEMICALS, ALCOHOL, BREAST CANCER, MORTALITY RATES, CANCER

95/96-2247 DRINKING, FETAL ALCOHOL SYNDROME, PRENATAL ALCOHOL EXPOSURE, BIRTH DEFECTS, ALCOHOL, PREGNANCY

95/96-2301 DRINKING, FLAVONOIDS, ALCOHOL, SATURATED FATS, HEART DISEASE, CHOLESTEROL, ANTIOXIDANTS, PLATELET ACTIVITY

95/96-1383 DRINKING, VIOLENCE, ALCOHOLISM, TRAUMA CENTERS, ALCOHOL TREATMENT

95/96-0855 DRINKING WATER, NITRATES, WATER POLLUTION, MICROBES/NITRATE REMOVAL

95/96-0840 DRINKING WATER, TAP WATER, PATHOGENS, LEAD, ARSENIC, CHLORINE, SAFE DRINKING WATER ACT, WATER QUALITY

95/96-2669 DRINKING WATER, VOLATILE ORGANIC COMPOUNDS, TOXIC CHEMICALS, WATER TOXICOLOGY, WASTEWATER TREATMENT

95/96-0546 DRINKING WATER, WATER POLLUTION, TERATOGENS, TRIHALOMETHANES, BIRTH DEFECTS, CHLORINATED HYDROCARBONS

95/96-1466 DRINKING WATER, WATER SUPPLY, RESOURCE MANAGEMENT, FRESHWATER ECOSYSTEMS, CLEAN WATER ACT, POLLUTION

95/96-1080 DRINKING WATER, WATER-BORNE BACTERIA, CANCER, WATER DISINFECTION, CHLORINE

95/96-0575 DRINKING WATER DISINFECTION, WATER STORAGE, DISEASE PREVENTION, WATERBORNE DISEASES, DIARRHEAL DISEASE

95/96-0997 DRINKING WATER SAFETY, WATER CONTAMINATION, CRYPTOSPORIDIUM, WATER-BORNE BACTERIA, INTESTINAL DISEASES, CHLORINATION, PARASITES

95/96-0153 DRINKING WATER/CONTAMINATION, WATER/DRINKING, PROTOZOOLOGY, CRYPTOSPORIDIUM PARVUM, DIARRHEA

95/96-0463 DRINKING/MORTALITY RATES, ALCOHOL CONSUMPTION/WOMEN, BREAST CANCER, WOMEN/MORTALITY RATES, MORTALITY RATES/WOMEN

95/96-2135 DRIP IRRIGATION, FERTIGATION, FARMING TECHNOLOGY, AGRICULTURE, IRRIGATION SYSTEMS, MICROIRRIGATION

95/96-1588 DRIVE FISHING, STRANDINGS, GRIND, ABORIGINAL HUNTS, CETACEANS, ANIMAL BEHAVIOR, SOCIAL ORGANIZATION, WHALES, HUNTING, PILOT WHALES, FAEROE ISLANDS

95/96-0362 DRONES, HONEY BEES, JUVENILE HORMONE, FORAGERS, QUEEN BEES, HIVES, WORKER BEES, BEE HIVE COLONIES

95/96-2111 DROSOPHILA, BIOLOGICAL PEST CONTROL, DEOXYRIBONUCLEIC ACID (DNA), INSECTS, GENETIC ENGINEERING, PESTICIDES

95/96-1207 DROSOPHILA, MUTATIONS/GENETIC, GENETICS, FRUIT FLIES, CELL DEATH, APOPTOSIS, BIOCHEMISTRY

95/96-2336 DROSOPHILA, NEURONS, NERVOUS SYSTEM, BRAIN, SYMMETRIC CELL DIVISION, NEUROBLASTS

95/96-2640 DROSOPHILA, SELECTOR GENES, ULTRABITHORAX (UBX), GENETIC VARIATION, REALIZATOR GENES, MICROEVOLUTIONARY CHANGES

95/96-2211 DROSOPHILA, SINE OCULIS, PAX-6, EVOLUTION, EYES, GENES, VERTEBRATES, INSECTS

95/96-0375 DROSOPHILA, TRANSCRIPTION FACTORS, CREB GENE, GENETIC ENGINEERING, PHOTOGRAPHIC MEMORY, FRUIT FLIES, MEMORY

95/96-2041 DROSOPHILA MELANOGASTER, CAENORHABDITIS ELEGANS, X CHROMOSOME, DOSAGE COMPENSATION METHODS, CELL BIOLOGY, MOLECULAR BIOLOGY

95/96-1565 DROSOPHILA MELANOGASTER, FRUIT FLIES, ACP26AA, SEXUAL REPRODUCTION, SEMEN

95/96-2327 DROSOPHILA MELANOGASTER, FRUITFLY , GENETICS, MUTATIONS

95/96-0196 DROSOPHILA MELANOGASTER, MOLECULAR NEUROBIOLOGY, BEHVAIOR/GENES, GENETIC ASPECTS/BEHAVIOR, HUMAN BEHAVIOR, FRUIT FLIES

95/96-2118 DROSOPHILA RESEARCH, TRANSFORMATION ELEMENTS, INSECT TRANSFORMATION, MEDITERRANEAN FRUIT FLY, MEDFLY, CERATITIS CAPITATA, STERILE INSECT TECHNIQUE (SIT), GENETIC MUTATIONS

95/96-1423 DROSOPHILIA MELANOGASTER, GENETIC SCREENS, COMPOUND EYES, HEDGEHOG GENES, DEVELOPMENTAL PROCESSES, OMATIDIA, CELL DIFFERENTIATION, FRUIT FLIES

95/96-2639 DROSPHILA, CAENORHABDITIS ELEGANS, S182, STM2, ALZHEIMER'S DISEASE, BETA-AMYLOID (AB), BRAIN, MENTAL DISEASES, AB PRECURSOR PROTEINS

95/96-1776 DROUGHT, ARIDITY, DESERT, WATER DEFICIT, ENVIRONMENTAL ADAPTATION

95/96-1271 DROUGHT, HUMAN COLONIZATION, BIODIVERSITY, MADAGASCAR, EXTINCT SPECIES

95/96-1811 DROUGHT, MAYAN CIVILIZATION, OXYGEN-16, OXYGEN-18, AGRICULTURE, CLIMATE CHANGE

95/96-1842 DROUGHT, PLANT BEHAVIOR, XYLEM, WATER TRANSPORT, BOTANY, CAVITATION, CELL-PORE CAPILLARITY, COHESION-TENSION THEORY

95/96-1838 DROUGHT, PLANT GROWTH, GREAT BRITAIN, GARDENING, ENGLISH GARDENS, HOT CLIMATE PLANTS

95/96-0620 DROUGHT RESISTANCE, PLANT BEHAVIOR, CARBON DIOXIDE, PINE FORESTS, PHOTOSYNTHESIS, GLOBAL WARMING

95/96-1479 DROUGHTS, XEROPHYTIC AGRICULTURE, ENVIRONMENTAL CONSERVATION, BRAZIL, SEMIARID LAND, CONSERVATION MANAGEMENT, FLOODS

95/96-0790 DRUG OVERDOSE, CREATININE, ACETAMINOPHEN, NONPRESCRIPTION DRUGS, LIVER DAMAGE/DRUG-RELATED, KIDNEY DAMAGE/DRUG-RELATED

95/96-0466 DRUG ABSORPTION/SEX BASED, PSYCHOTROPIC DRUGS, MEN/METABOLISM, WOMEN/METABOLISM, ESTROGEN, PROGESTERONE, HORMONES, METABOLISM

95/96-1933 DRUG ABUSE, ADDICTION, ALCOHOL ADDICTION, METHADONE MAINTENANCE, THERAPEUTIC COMMUNITIES, TREATMENT COSTS

95/96-2603 DRUG ABUSE, ALCOHOL ABUSE, CIGARETTES, ILLICIT DRUG USE, MARIJUANA, TEENAGERS

95/96-0773 DRUG ABUSE, CHILD BEHAVIOR, INTELLIGENCE/CHILDREN, PRENATAL DRUG EXPOSURE

95/96-1604 DRUG ABUSE, CONTROLLED SUBSTANCES, WORLD HEALTH ORGANIZATION (WHO), PSYCHOTROPIC DRUGS, NARCOTICS, ADDICTION

95/96-2731 DRUG ABUSE, CRACK COCAINE, HOMICIDE, GUN CONTROL, VIOLENCE, HUMAN BEHAVIOR, FIREARMS

95/96-1976 DRUG ABUSE, HUMAN IMMUNODEFICIENCY VIRUS (HIV), DISEASE TRANSMISSION, ILLICIT DRUGS, INJECTING DRUG USERS (IDUS)

95/96-1709 DRUG ABUSE, HUMAN IMMUNODEFICIENCY VIRUS (HIV), SELF-INJECTING DRUG USERS, ANABOLIC STEROIDS, SEPTICEMIA, HEPATITIS, METHADONE, DETOXIFICATION

95/96-1705 DRUG ABUSE, INDIGENOUS DRUG USERS, ABORIGINE SUBSTANCE ABUSE, OPIUM, HALLUCINOGENS, SUBSTANCE ABUSE

95/96-2429 DRUG ABUSE, MEDICATIONS, DRUGS, PHARMACOLOGY, CHEMICAL DRUGS

95/96-1673 DRUG ABUSE, NEEDLE EXCHANGES, INTRAVENOUS DRUG USE, BLOOD-BORNE VIRUSES, AIDS, HUMAN IMMUNODEFICIENCY VIRUS (HIV), DISEASE TRANSMISSION

95/96-1708 DRUG ABUSE, PSYCHOACTIVE SUBSTANCES, SEXUALLY TRANSMITTED DISEASES (STDS), DOMESTIC VIOLENCE, SUBSTANCE ABUSE, WOMEN'S HEALTH ISSUES

95/96-1704 DRUG ABUSE, SPORTS, ATHLETES, BANNED SUBSTANCES, WORLD HEALTH ORGANIZATION (WHO), SUBSTANCE ABUSE

95/96-1802 DRUG ABUSE CONTROL, COCAINE, SUBSTANCE ABUSE, CRACK

95/96-0777 DRUG ABUSE TREATMENTS, PSYCHOTHERAPY, ALCOHOL ADDICTION, BEHAVIORAL MODIFICATIONS, THERAPY/GROUP, MENTAL HEALTH

95/96-1073 DRUG ABUSE/ECSTASY, BRAIN DAMAGE/ECSTASY, RECREATIONAL DRUGS, SERATONIN, ECSTASY, MDMA, NEURONS/DAMAGE, AXONS

95/96-2285 DRUG ADDICTION, COCAINE, DOPAMINE, DRUG TREATMENT

95/96-0791 DRUG ADDICTION, HALLUCINOGENICS, PSYCHEDELIC DRUGS, CONTROLLED SUBSTANCES ACT, LYSERGIC ACID DIETHYLAMIDE (LSD), SCHEDULE I DRUGS

95/96-0519 DRUG CARRIERS, GENE THERAPY, CELL MEMBRANES, CONVENTIONAL LIPOSOMES, PHARMACOLOGY, LIPOSOMES

95/96-0283 DRUG DESIGN, MEDICINAL CHEMISTRY, PHARMACEUTICAL DEVELOPMENT, STRUCTURE LABS, PROTEIN DATA BANK, X-RAY CRYSTALLOGRAPHY, PROTEIN STRUCTURES

95/96-2695 DRUG DEVELOPMENT, DAIDZIN, ALCOHOL ABUSE, HERBAL MEDICINE, CHINESE HERBAL MEDICINE (CHM), PHARMACEUTICALS, ARTEMISININ, RANDOM DRUG DESIGN

95/96-0630 DRUG DEVELOPMENT, HERBAL MEDICINE, MEDICAL RESEARCH, PHARMACEUTICALS, NATIONAL CANCER INSTITUTE, CANCER RESEARCH, CHINESE MEDICINE

95/96-2264 DRUG DEVELOPMENT, HUMAN IMMUNODEFICIENCY VIRUS (HIV), AIDS, PROTEASE INHIBITORS, NUCLEOSIDE ANALOGS, AZT, NON-NUCLEOSIDE REVERSE TRANSCRIPTASE, CLINICAL TRIALS, SURROGATE MARKERS

95/96-1523 DRUG DEVELOPMENT, NATIONAL CANCER INSTITUTE (NCI), ANTICANCER DRUGS, TAXOL, PLANT SCREENING, MICHELLAMINE B, HUMAN IMMUNODEFICIENCY VIRUS (HIV), CALANOLIDES

95/96-2260 DRUG DEVELOPMENT, PHARMACOLOGY, STREPTOVERTICILLIUM FERVENS, CYCLOPROPYLS, IMMUNOCOMPROMISED PATIENTS, SOIL FUNGUS, FUNGAL INFECTIONS, JAWSAMYCIN

95/96-1527 DRUG DEVELOPMENT, TROPICAL PLANTS, PLANT EXTRACTS, PATHOGEN GROWTH INHIBITION, ETHNOBOTANY

95/96-1219 DRUG DISCOVERY, RAINFORESTS, TROPICAL FORESTS, PHARMACEUTICALS, BOTANY, CONSERVATION

95/96-1105 DRUG DISPERSEMENT/HOSPITALS, HOSPITALS, MEDICAL ACCIDENTS, DRUG INJURIES, MALPRACTICE, HEALTH CARE/ACCIDENTS

95/96-0495 DRUG DOSAGES/ANTICOAGULANTS, ANTICOAGULANT THERAPY, THROMBOEMBOLISM, ATRIAL FIBRILLATION, STROKE, EMBOLISM, HEARTBEAT/IRREGULAR

95/96-1950 DRUG DOSE SCHEDULING, INTERLEUKIN-12 (IL-12), ACQUIRED IMMUNODEFICIENCY SYNDROME, ANTI-CANCER DRUGS, FOOD AND DRUG ADMINISTRATION (FDA), GENETICS INSTITUTE

95/96-1911 DRUG EFFICACY, CHOLESTEROL-LOWERING DRUGS, BILE-ACID SEQUESTRANTS, PSYLLIUM, FIBER, CONSTIPATION, SIDE EFFECTS, STATINS

95/96-1105 DRUG INJURIES, MALPRACTICE, HEALTH CARE/ACCIDENTS, DRUG DISPERSEMENT/HOSPITALS, HOSPITALS, MEDICAL ACCIDENTS

95/96-1685 DRUG INTERACTIONS, BETA-BLOCKERS, CALCIUM-CHANNEL BLOCKERS, ACE INHIBITORS, DIGOXIN, WARFARIN, CHOLESTEROL-REDUCING AGENTS, HEART DISEASE

95/96-1955 DRUG PREVENTION, HUMAN IMMUNODEFICIENCY VIRUS (HIV), ADOLESCENT BEHAVIOR, HUMAN SEXUAL BEHAVIOR, RISK FACTORS, SECONDARY SCHOOL/HEALTH RISK SURVEY, SEX EDUCATION

95/96-0776 DRUG PREVENTION, PREVENTION INITIATIVE/MARIJUANA, ILLEGAL DRUGS, MARIJUANA, NATIONAL INSTITUTE ON DRUG ABUSE

95/96-1544 DRUG PRODUCTION, ANTIBIOTICS, PHARMACOLOGY, NICOTIANA TABACUM, PLANT SEEDS, ANTIBODY STORAGE, GENETIC ENGINEERING

95/96-0470 DRUG REGULATIONS, NICOTINE, SNUFF, HEALTH POLICY, TOBACCO INDUSTRY

95/96-1707 DRUG REHAB PROGRAMS, TREATMENT PROGRAMS, COMMUNITY DRUG PROGRAMS, OUTREACH DRUG PROGRAMS, SUBSTANCE ABUSE, ALCOHOL DEPENDENCY

95/96-2572 DRUG RESEARCH, AZT, TIME OF EXPOSURE, DISULFIDE-SUBSTITUTED BENZAMIDES, REPLICATION INHIBITION, HUMAN IMMUNODEFICIENCY VIRUS (HIV), AIDS

95/96-2574 DRUG RESEARCH, DISEASE CONTROL, RIFABUTIN, TUBERCULOSIS (TB), INFECTIOUS DISEASES, PHARMACEUTICAL INDUSTRY

95/96-0750 DRUG RESISTANCE, PENICILLIN, STAPHYLOCOCCUS, PNEUMONIA, ANTIBIOTICS, SPONTANEOUS DNA MUTATION, TRANSFORMATION, PLASMID TRANSMISSION INFECTIONS

95/96-0152 DRUG RESISTANCE/MALARIA, MALARIAL PARASITE, PLASMODIUM FALCIPARUM, PLASMID, ESCHERICHIA COLI, GENE TRANSFERENCE, CHLOROQUINE, ELECTROCORPORATION

Keyword Index

95/96-0158 DRUG SYNTHESIS/TAXOL, PACIFIC YEW/TAXOL, CANCER/CHEMOTHERAPY, PACLITAXEL, TAXOL, TAXUS BREVIFOLIA, EPITHELIAL OVARIAN CANCER, ONCOLOGICAL THERAPEUTICS

95/96-0889 DRUG TAMPERING, FORENSIC SCIENCE, PRODUCT TAMPERING, CLENBUTEROL, PUBLIC HEALTH, ECONOMIC FRAUD

95/96-0471 DRUG TESTING, CHILDREN/DRUG TESTING, DRUGALERT, PUBLIC HEALTH

95/96-2307 DRUG TESTING, CLINICAL TRIALS, MINISTRY OF HEALTH AND WELFARE, PRESCRIPTION DRUGS, MEFENAMIC ACID, JAPANESE GOVERNMENT

95/96-1126 DRUG TESTING/MICE, TACRINE, ALZHEIMER'S DISEASE/CAUSES, NEUROTRANSMITTERS, ACETYLCHOLINE, ACETYLCHOLINESTERASE (AChE), MEMORY LOSS

95/96-1081 DRUG THERAPY, ANESTHESIA, NEUROMUSCULAR BLOCKING DRUGS, SURGERY, SUCCINYLCHOLINE

95/96-0428 DRUG THERAPY, ANGINA, HEART DISEASE, TREATMENT OPTIONS, ANGIOPLASTY, CORONARY ARTERY BYPASS GRAFT SURGERY, PERCUTANEOUS TRANSLUMINAL (PT), PT CORONARY ANGIOPLASTY

95/96-1944 DRUG THERAPY, BEHAVIOR THERAPY, THERAPY, OBESSIVE COMPULSIVE DISORDERS (OCD), ANXIETY, CONTROL, STRESS, CEREBRAL CORTEX, BASAL GANGLIA

95/96-2550 DRUG THERAPY, BIOLOGICAL MARKERS, GENETIC STUDIES, DISEASE RESEARCH, NEUROLOGY, LEVODOPA, DEBRISOQUIN, PARKINSON'S DISEASE

95/96-2293 DRUG THERAPY, CANCER, CT-2584, MITOCHONDRIA, PHOSPHATIDIC ACIDS

95/96-2001 DRUG THERAPY, FAMILY PLANNING, ABORTION, MISOPROSTOL, MIFEPRISTONE

95/96-2005 DRUG THERAPY, FAMILY PLANNING, MIFEPRISTONE, RU486, PREGNANCY, ABORTION

95/96-0475 DRUG THERAPY, FETAL HEMOGLOBIN, SICKLE CELL ANEMIA, HYDROXYUREA

95/96-0521 DRUG THERAPY, GENE THERAPY, KAI1 GENE, CANCER RESEARCH, PROSTATE CANCER, METASTASES

95/96-0474 DRUG THERAPY, MELATONIN, SLEEP AIDS, CIRCADIAN RHYTHMS, BIRTH CONTROL, CANCER PREVENTION

95/96-1193 DRUG THERAPY, PULMONARY FUNCTION, STEROID-DEPENDENT ASTHMA, CORTICOSTEROIDS, ASTHMA, CHRONIC OBSTRUCTIVE PULMONARY DIS.

95/96-0483 DRUG THERAPY, TESTOSTERONE, MENOPAUSE, CARDIOVASCULAR RISK, ESTROGEN REPLACEMENT THERAPY (ERT)

95/96-1537 DRUG THERAPY, TOXIC DRUGS, CANCER TREATMENT, ORGAN DONATION REJECTION, MISTLETOE, MISTLETOE LECTIN 1 (ML1), RECIN

95/96-0183 DRUG THERAPY/ANTICOAGULANTS, COST/BENEFIT ANALYSIS, CARDIOLOGY, ANTICOAGULANT THERAPY, MYOCARDIAL INFARCTION, CORONARY THROMBOSIS, MEDICAL COSTS

95/96-2250 DRUG TOXICITY, ACQUIRED IMMUNODEFICIENCY SYNDROME, OCULAR DISEASES, AIDS, EYE DISEASES, COTTON-WOOL SPOTS, CYTOMEGALOVIRUS RETINITIS, UVEITIS, VISION LOSS

95/96-0467 DRUG TRAILS/DISCONTINUATION, HIGH LIPID LEVEL(HYPERLIPIDEMIA), ANTIHYPERLIPIDEMIC DRUGS, BILE SEQUESTRANTS, NIACIN, LOVASTATIN, GEMFIBROZIL

95/96-2285 DRUG TREATMENT, DRUG ADDICTION, COCAINE, DOPAMINE

95/96-0406 DRUG TREATMENT/ADD, ATTENTION DEFICIT DISORDER (ADD), STIMULANT DRUGS, BETA-BLOCKERS, BEHAVIORAL DISORDERS, PSYCHOTHERAPY, LEARNING DISABILITIES

95/96-2558 DRUG TREATMENTS, PROTEASE INHIBITORS, AIDS RESEARCH, INDINAVIR, RITONAVIR, ACQUIRED IMUNODEFICIENCY SYNDROME, VIRUS REPLICATION INHIBITION, HUMAN IMMUNODEFICIENCY VIRUS (HIV)

95/96-0481 DRUG TREATMENTS, WITHDRAWAL SYMPTOMS/PSYCHOTIC DRUGS, NEUROLEPTICS, ANTIPSYCHOTIC DRUGS, PSYCHOTIC DRUGS, SCHIZOPHRENIA

95/96-1097 DRUG TRIALS, GENDER BIAS, CLINICAL TRIALS, FOOD AND DRUG ADMINISTRATION (FDA)

95/96-0768 DRUG USE, AIDS, HUMAN IMMUNODEFICIENCY VIRUS (HIV), ACQUIRED IMMUNODEFICIENCY SYNDROME, HEMOPHILIA

95/96-2267 DRUG USE, HUMAN IMMUNODEFICIENCY VIRUS (HIV), HIV-INFECTED MOTHERS, FETAL HEART DEVELOPMENT, HEART ABNORMALITIES, INFANT HEALTH, ALCOHOL CONSUMPTION, NUTRITION PROBLEMS, PREGNANCY

95/96-0462 DRUG-RELATED BIRTH DEFECTS, PSORIASIS, METHOTREXATE, TEGISON (ETRETINATE), SANDIMMUNE (CYCLOSPORINE), BIRTH DEFECTS, PREGNANCY/BIRTH DEFECTS, RETINOID DRUGS/VITAMIN A DERIVATIVE

95/96-0749 DRUG-RESISTANCE/TUBERCULOSIS STRAINS, PUBLIC HEALTH, MYCOBACTERIUM TUBERCULOSIS, BACILLUS CALMETTE-GUERIN (BCG), VACCINES, TUBERCULOSIS/VACCINE

95/96-0157 DRUG-RESISTANT BACTERIA, TUBERCULOSIS, ANTIBIOTICS, BACTERIAL DISEASES, PENICILLIN, BROAD-SPECTRUM DRUGS, NARROW-SPECTRUM DRUGS

95/96-0471 DRUGALERT, PUBLIC HEALTH, DRUG TESTING, CHILDREN/DRUG TESTING

95/96-1719 DRUGS, AGING, CELL AGING, SENESCENCE, B-GALACTOSIDASE, TUMORS

95/96-2309 DRUGS, ANTIBIOTICS, THERAPEUTIC PEPTIDES, PEPTIDES, PHARMACEUTICALS

95/96-2467 DRUGS, CONE SNAILS, NARCOTICS, MORPHINE, SNX-111, PAIN RELIEVERS, NEUROTOXINS, NERVE CELLS, PAIN

95/96-1179 DRUGS, FOOD AND DRUG ADMINISTRATION (FDA), ALTERNATIVE MEDICINES, MEDICINES, HEALTH FRAUD

95/96-1735 DRUGS, IMMUNITY, CANCER, VACCINES, DEOXYSPERGUALIN, BIOTECHNOLOGY, HEAT SHOCK PROTEINS (HSPS), STRESS PROTEINS

95/96-1797 DRUGS, INJECTIONS, ABSORPTION, INHALERS, PILLS, PHARMACOLOGY, ORAL DRUG ADMINISTRATION

95/96-2727 DRUGS, LEGISLATION, CONSUMER PROTECTION, CLINICAL TESTS, PUBLIC HEALTH, FOOD AND DRUG ADMINISTRATION (FDA)

95/96-2667 DRUGS, MARINE BIOLOGY, PHARMACEUTICAL INDUSTRY, ANTICANCER DRUGS, MARINE ORGANISMS

95/96-1720 DRUGS, MICROBIOLOGY, BACTERIA, BACILLUS SPHAERICUS, MICROBES, FOSSILS, SPORES, AMBER

95/96-2429 DRUGS, PHARMACOLOGY, CHEMICAL DRUGS, DRUG ABUSE, MEDICATIONS

95/96-1492 DRUGS, SYNTHETIC DRUGS, MOLECULAR TAGGING, COMBINATORIAL SYNTHESIS, FURKA-SPLIT SYNTHESIS, KETONES, COMPOUND SCREENING

95/96-2700 DRUGS, SYRINGES, SURGICAL PROCEDURES, ANESTHETICS, COMPUTERS

95/96-1512 DRUGS, THALIDOMIDE, LEPROSY, AIDS, CANCER, TUMOR NECROSIS FACTOR ALPHA, IMMUNE SYSTEM

95/96-0823 DRUGS/CANCER-TREATING, MUTATION/GENETIC, DNA METHYLATION, CANCER/COLON, TUMOR GROWTH

95/96-1074 DRUGS/PSYCHOACTIVE, COCAINE, DEPRESSION, ACCIDENTAL DEATH/DRUG-RELATED, BENZOYLECGONINE, OVERDOSE/DRUGS, PSYCHOACTIVE DRUGS, VIOLENCE, SUICIDES

95/96-0007 DRYANDRA, BANKSIA, ENDANGERED SPECIES, CALYTRIX ENEABBENSIS, PLANTS/FLOWERING, FLOWERS, AUSTRALIA, FLORA/AUSTRALIA, WILDFLOWERS

95/96-0662 DRYOSAURUS, FORMATION RATES/BONE, WARM-BLOODEDNESS, COLD-BLOODEDNESS, ENDOTHERMY, BONE MICROSTRUCTURE, GROWTH RINGS/BONE, DINOSAUR GROWTH

95/96-0125 DSM-IV, POSSESSION STATE, DISSOCIATIVE TRANCE DISORDER, TRANCE, MENTAL ILLNESS, PSYCHOTIC DISORDER

95/96-0494 DUAL-INHERITANCE THEORY, CHINA/SEX RATIOS, SEX SELECTION, SEX RATIOS, HUMAN DEMOGRAPHICS, GENE-CULTURE COEVOLUTIONARY THEORY

95/96-2075 DUALES SYSTEM DEUTSCHLAND, ENVIRONMENTAL PROTECTION, COMPOSTING, RECYCLING, GERMANY

95/96-0869 DUCKS, GREAT SALT LAKE, UTAH, FLIES, SHRIMP, GULLS, PELICANS, PHALAROPES, AVOCETS, IBISES, EGRETS, BLUE HERONS

95/96-0960 DUCKS/EIDER, HUNTING, ARCTIC ISLANDS, WILDLIFE CONSERVATION, EIDERS, DOWN/FEATHERS, FEATHERS

95/96-0233 DUGOUTS, UNDERGROUND HOMES, MINING/OPALS, AUSTRALIA, OPALS, HOMES

95/96-0285 DUNG, DNA/DUNG, GENETIC STUDIES/NONINVASIVE, NUCLEAR DNA, POLYMERASE CHAIN REACTION (PCR), PRIMERS, BABOONS, MICROSATELLITE SEQUENCES, REPRODUCTION/BABOONS, PRIMATE RESEARCH

95/96-0663 DUNG BEETLES, MESOZOIC ECOSYSTEMS, DINOSAUR DUNG, FECAL MATERIAL/FOSSILS, DUNG/FOSSILIZED, COPROLITES, PLANT-EATING DINOSAURS

95/96-0663 DUNG/FOSSILIZED, COPROLITES, PLANT-EATING DINOSAURS, DUNG BEETLES, MESOZOIC ECOSYSTEMS, DINOSAUR DUNG, FECAL MATERIAL/FOSSILS

95/96-0360 DUNNOCKS/MATING, MONOGAMY, POLYGYNY, POLYGYNANDRY, BIRDS/MATING, ANIMAL BEHAVIOR, ORNITHOLOGY

95/96-2551 DUPLEX SCANNING, ANATOMY, VEINS/THIGH, FEMORAL VEIN, SUPERFICIAL FEMORAL VEIN, DEEP VENOUS THROMBOSIS

95/96-1473 DUST, LUNG DISEASES, HEART DISEASE, RADIAL TIRE DUST, AIR STANDARDS, PUBLIC HEALTH, AIR POLLUTION, PARTICULATES, PM-10, POLLUTANTS

95/96-2529 DUTCH HEALTH CARE POLICY, END-OF-LIFE DECISION MAKING, RESUSCITATION, PHYSICIAN-ASSISTED SUICIDE, PATIENT EDUCATION, EUTHANASIA, MEDICAL DECISIONS

95/96-1238 DWARF SHRUBS, CASSIOPE TETRA-GONA, PLANT FOSSILS, PALEONTOLOGY, FOSSIL RECORD, ARCTIC CLIMATES, GLOBAL WARMING, LITTLE ICE AGE

95/96-2321 DWARFISM, BLM GENE, ENZYMES, GENE MUTATIONS, CANCER, BLOOM'S SYNDROME

95/96-2506 DYES, MEDITERRANEAN FRUIT FLY, INSECT TRAPS, AGRICULTURAL PESTS, CROP DAMAGE, MALATHION, HAWAIIAN ORCHARDS, PEST CONTROL

95/96-0989 DYNAMIN, NEUROTRANSMITTERS, CELL BIOLOGY, FRUIT FLY MUTATIONS, VESICLES, PROTEINS

95/96-0149 DYSENTERY, AMEBIASIS, DIARRHEAL DISEASES, ENTAMOEBA HISTOLYTICA, CINVESTAV, OROZOO/ESTHER

95/96-2244 DYSFUNCTIONAL FAMILIES, ABUSE, PRESCHOOL DEVELOPMENT, LEARNING, SCHOOL, EDUCATION, CHILDREN

95/96-0692 DYSLEXIA, LEARNING DISABILITIES, READING DIFFICULTIES, PHONOLOGICAL DEFICIT, IQ SCORES

95/96-2513 DYSLEXIA, NEUROSCIENCE, COMPUTER-GAME THERAPY, BEHAVIORAL SCIENCE, ORAL LANGUAGE IMPAIRMENT, LANGUAGE-IMPAIRED CHILDREN

95/96-2390 DYSLEXIA, PERISYLVIAN, ENGLISH, JAPANESE, KANJI, KANA SCRIPT, BRAIN, LANGUAGES

95/96-2565 DYSPLASIA, CRYOTHERAPY, LASER THERAPY, CELL ABNORMALITIES, HUMAN PAPILLOMAVIRUS (HPV), PAP SMEARS, CERVICAL CANCER

95/96-1931 DYSTHYMIA, FAMILY DOCTORS, DIAGNOSTIC FAILURES, DEPRESSION, MOOD DISORDERS, MENTAL DISORDERS

95/96-0734 DYSTHYMIA, MOTIVATION, AGING, DEPRESSION, COGNITIVE DECLINE, DISABILITY

95/96-1274 DYSTOCIA, MATERNAL MORTALITY, ANIMAL ADAPTATION, SPOTTED HYENAS, CROCUTA CROCUTA, HYENAS, GENITAL MASCULINIZATION, PRENATAL ANDROGEN EXPOSURE

95/96-0524 DYSTONIA MUSCULORUM, GENETIC DISEASES, BRAG1 GENE, SKIN DISORDERS, BULLOUS PEMPHIGOLD, NEUROBIOLOGY

95/96-2124 E-JOURNALS, FREEDOM OF SPEECH, SCIENTIFIC RESEARCH, BIOLOGY RESEARCH, PEER REVIEW PROCESS, INTERNET, WORLD WIDE WEB

95/96-2194 E-LOCUS, TYROSINASE, COLOR, BREEDING TECHNIQUES, CATTLE, HORNS, MICROSATELLITES

95/96-0032 EAGLES, ANIMAL BEHAVIOR, WILDLIFE CONSERVATION, HARPY EAGLES, PREDATORS, BIRDS OF PREY, ECOTOURISM, TROPICAL FORESTS

95/96-0863 EAGLES, RAPTORS, APPALACHIAN MOUNTAINS, KITTATINNY RIDGE, PENNSYLVANIA, MIGRATING BIRDS, HAWKS

95/96-2174 EAGLES, RAPTORS, PREDATORY BIRDS, PEREGRINE FUND, HARPY EAGLES

95/96-2584 EAR CARE, OTITIS MEDIA, HEARING INTERNATIONAL PROGRAM, HEARING IMPAIRMENT, DEAFNESS, PUBLIC HEALTH

95/96-2510 EAR INFECTIONS, HEARING IMPAIRMENT, HEALTH PROBLEMS/DEVELOPING COUNTRIES, OTITIS MEDIA, ANTIBIOTIC THERAPY, CHRONIC SUPPURATIVE OTITIS MEDIA

95/96-0427 EAR INFECTIONS, OTITIS MEDIA EFFUSION, EARS, LANGUAGE DEVELOPMENT, OTITIS MEDIA, CHILDREN

95/96-0080 EAR INFECTIONS, PEDIATRICS, MIDDLE EAR INFECTIONS, OTITIS MEDIA, ANTIBIOTIC THERAPY, TYMPANOSTOMY

95/96-2105 EAR-PIERCING, SHAVING, TATTOOS, INFECTIOUS DISEASES, HEPATITIS, BEAUTY TREATMENTS

95/96-2509 EARLY CHILDHOOD DEVELOPMENT, SPATIAL REASONING, NEUROBIOLOGY, BRAIN CIRCUITRY, LEARNING

95/96-2652 EARLY HOMINIDS, FOSSILS, EVOLUTION, PALEONTOLOGY, PRIMATES

95/96-1416 EARLY MODERN HUMANS, MOUSTERIAN INDUSTRY, NEANDERTHAL INFANT, ARCHEOLOGY, DEDERIYEH CAVE, HOMO SAPIENS

95/96-1384 EARLY WARNING SYSTEM, PUBLIC HEALTH, INFECTIOUS DISEASES, CENTERS FOR DISEASE CONTROL (CDC), WORLD HEALTH ORGANIZATION (WHO)

95/96-1298 EARS, CARTILAGE REGROWTH, TISSUE ENGINEERING, REGENERATION, TRANSPLANTS, POLYMERS

95/96-2224 EARS, DEAFNESS, HEARING IMPAIRMENT, COCHLEAR IMPLANTS, AUDIOLOGY, COMMUNICATION

95/96-2323 EARS, EVOLUTION, PALEONTOLOGY, AUDITORY DEVELOPMENT, MAMMALS

95/96-2393 EARS, HEARING AIDS, HEARING IMPAIRED, BACKGROUND NOISE, SOUND FREQUENCIES, 3 M

95/96-0427 EARS, LANGUAGE DEVELOPMENT, OTITIS MEDIA, CHILDREN, EAR INFECTIONS, OTITIS MEDIA EFFUSION

95/96-0963 EARS/FROGS, FROGS, AMPHIBIANS, ACOUSTICS/ANIMAL, COQUI FROG, HEARING, ANIMAL COMMUNICATIONS, AUDITORY RECEPTORS/FROGS

95/96-2681 EARTH, CLIMATOLOGY, GREENHOUSE EFFECT, GLOBAL WARMING, TEMPERATURE

Keyword Index

95/96-0291 EARTH, GLOBAL TEMPERATURES, GREENHOUSE MODELS, CLIMATE RECORD, WARMING TRENDS

95/96-1137 EARTH HISTORY, ANTHROPOLOGY, FOSSILS, HOMINIDS, ARCHEOLOGY, MAGNETIC POLARIZATION, FOSSILS

95/96-2370 EARTH SUMMIT, SOLAR POWER, GLOBAL WARMING, GREENHOUSE EFFECT, CLIMATE, SNOW, BLIZZARDS

95/96-1767 EARTH'S CORE, GEOLOGY, SEISMOLOGY, MAGNETIC FIELD/EARTH, HEXAGONAL CLOSE-PACKED IRON CRYSTAL, IRON

95/96-0263 EARTH'S CRUST, GEOLOGY, VOLCANIC ACTIVITY, MANTLE PLUMES, EUROPE, SEISMIC WAVES

95/96-2672 EARTH'S MANTLE, GEOSAT, MAGELLAN, TOPOGRAPHY, VOLCANOES, OCEANOGRAPHY, GRAVITY FIELDS, TECTONIC PLATES

95/96-0927 EARTH/LEVELS OF SOIL, ACIDITY/SOIL, ECOLOGY/SOIL, SOIL, BIOGEOCHEMISTRY, GEOMICROBIOLOGY, BIOSPHERE

95/96-2408 EARTHQUAKE, SUBDUCTION, TECTONIC CRUST, CORE, PHASE TRANSITION, OLIVINE, SEISMOLOGY

95/96-0871 EARTHQUAKE-RESISTANT BUILDINGS, JAPAN, NATURAL DISASTERS, EARTHQUAKES, SEISMIC ACTIVITY, KOBE EARTHQUAKE

95/96-0234 EARTHQUAKES, APPALACHIAN MOUNTAINS, RIFT FAULTS, TECTONIC PLATES, IAPETUS, GEOLOGY

95/96-1771 EARTHQUAKES, CONTINENTAL PLATES, CALIFORNIA COASTLINE, PACIFIC OCEAN, MIOCENE PERIOD, SAN ANDREAS FAULT

95/96-1471 EARTHQUAKES, GEOLOGIC FAULTS, PLATE TECTONICS, CASCADIA, CONTINENTAL DRIFT, SUBDUCTION ZONES, JUAN DE FUCA, NORTH AMERICAN PLATE

95/96-0860 EARTHQUAKES, HIMALAYAN MOUNTAINS, INDIA, DELHI, HYDROELECTRIC DAMS, FAULTS

95/96-0841 EARTHQUAKES, HYDROTHERMAL VENTS, SUBMERSIBLES, UNDERWATER EXPLORATION, DEEP SEA EXPLORATION, OCEANOGRAPHY, GEOLOGY, OCEAN FLOOR

95/96-0247 EARTHQUAKES, KOBE EARTHQUAKE, NORTHRIDGE EARTHQUAKE, STRUCTURAL ENGINEERING, CONSTRUCTION TECHNIQUES, STEEL-REINFORCED CONCRETE, NONDUCTILE CONCRETE

95/96-2364 EARTHQUAKES, MAGMA, VOLCANIC ERUPTIONS, MOUNT ST. HELENS, LAVA, VOLCANOES

95/96-2654 EARTHQUAKES, PACIFIC OCEAN COUNTRIES, SEISMOLOGY, TECTONIC PLATES, TSUNAMIS

95/96-2368 EARTHQUAKES, RADIOCARBON DATING, IRAN, PREHISTORIC EARTHQUAKES, FAULT LINES, PALEOSEISMOLOGISTS, EXCAVATIONS

95/96-2083 EARTHQUAKES, SAN ANDREAS FAULT, SEISMOLOGY, PLATE TECTONICS

95/96-0871 EARTHQUAKES, SEISMIC ACTIVITY, KOBE EARTHQUAKE, EARTHQUAKE-RESISTANT BUILDINGS, JAPAN, NATURAL DISASTERS

95/96-0562 EARTHQUAKES, SEISMOLOGY, KOBE QUAKE, STEEL-REINFORCED CONCRETE COLUMNS, BUILDING CODES, ENGINEERING

95/96-1755 EARTHQUAKES, TSUNAMIS, SUBDUCTION ZONES, LIQUEFACTION, GEOLOGY, SEISMOLOGY, TECTONIC PLATES, PACIFIC NORTHWEST

95/96-1782 EARTHQUAKES, VOLCANIC ERUPTIONS, SEISMIC EVENTS, WAVE GENERATION, WARNING SYSTEMS, TIDAL WAVES, TSUNAMIS

95/96-0888 EASTER ISLAND, HABITAT DESTRUCTION, VANISHED CIVILIZATIONS, POLYNESIAN PEOPLE, ISLAND CIVILIZATIONS, COOK/CAPTAIN JAMES, CONSERVATION

95/96-2382 EASTERN SEABOARD, WEATHER, SNOW, LOW-PRESSURE SYSTEMS, ARCTIC AIR, BLIZZARDS

95/96-0666 EASTERN UNITED STATES/SNAKES, REPTILES/SNAKES, GROWTH/SNAKES, SNAKES, SHEDDING/SNAKES, AGING/SNAKES

95/96-1846 EASTERN WHITE CEDAR, FORESTS, NIAGARA ESCARPMENT, LIMESTONE, DOLOMITE, CANADA

95/96-2485 EASTERN WOODRAT, RODENTS, NESTS, MIDDENS, BROOKFIELD ZOO, WOODRATS

95/96-2532 EATING DISORDERS, AMENORRHEA, OSTEOPOROSIS, ATHLETIC TRAINING, GENDER BIAS, FEMALE ATHLETE TRIAD

95/96-0162 EATING DISORDERS, ANOREXIA NERVOSA, BULIMIA, MENTAL HEALTH, CHILDHOOD, SEXUAL ABUSE

95/96-0730 EATING DISORDERS, BREAST CANCER, OSTEOPOROSIS, CALCIUM/OSTEOPOROSIS, ANOREXIA NERVOSA

95/96-1490 EATING DISORDERS, CHOCOLATE, BINGE EATING, NALOXONE, OBESITY, DIET

95/96-1618 EATING DISORDERS, NUTRITION, VEGETARIANS, RED MEAT, TEENS, JUNK FOOD

95/96-1953 EATING HABITS, ALCOHOL, DIETS, FOOD, VEGETARIANISM, HEART DISEASE, OBESITY

95/96-0401 EATING HABITS, CHILDREN, NUTRITION, OBESITY/CHILDREN, ENERGY EXPENDITURE MEASUREMENTS

95/96-1308 EATING HABITS, DIET, NUTRITION, INSULIN, CHOLESTEROL, DIABETES, THERMOGENESIS, BLOOD SUGAR

95/96-2085 EATING HABITS, MEDITERRANEAN DIET, LONGEVITY, CARDIOVASCULAR DISEASE, NUTRITION

95/96-2255 EBOLA, CHOLERA, INFECTIOUS DISEASES, EMERGING DISEASES, PUBLIC HEALTH, DISEASE TRANSMISSION, MEASLES

95/96-1969 EBOLA, HANTAVIRUS PULMONARY SYNDROME, HEMORRHAGIC FEVER, VIRAL MUTATIONS, VIRUSES, INFECTIOUS DISEASES, HUMAN IMMUNODEFICIENCY VIRUS (HIV)

95/96-1966 EBOLA HEMORRHAGIC FEVER, FATALITIES, EPIDEMIOLOGY, PUBLIC HEALTH, INFECTIOUS DISEASES, VIRAL DISEASES

95/96-1967 EBOLA HEMORRHAGIC FEVER, INFECTIOUS DISEASES, PUBLIC HEALTH, IVORY COAST, HEMORRHAGIC FEVER, EPIDEMIOLOGY

95/96-2729 EBOLA VIRUS, AFRICA, CHIMPANZEES, IVORY COAST, RAINFORESTS, DISEASE VECTORS, VIRUS ORIGINS

95/96-0764 EBOLA VIRUS, AFRICA, MONKEYS, VIRUSES, INFECTIOUS DISEASES, DISEASE TRANSMISSION, FILOVIRUSES, CHIMPANZEES

95/96-0129 EBOLA VIRUS, AIR TRAVEL, TRAVEL SAFETY/EBOLA, DISEASE TRANSMISSION, PUBLIC HEALTH, WORLD HEALTH ORGANIZATION (WHO)

95/96-1970 EBOLA VIRUS, AMERICAN SOCIETY FOR MICROBIOLOGY, MALARIA, TUBERCULOSIS, VANCOMYCIN, PLASMIDS, ENTEROCOCCI, STAPHYLOCOCCUS AUREUS, BACTERIA, FEDERATION OF AMERICAN SCIENTISTS, CENTERS FOR DISEASE CONTROL (CDC), PNEUMONIC PLAGUE

95/96-0745 EBOLA VIRUS, DISEASE SURVEILLANCE, INFECTIOUS DISEASE CONTROL/WORLDWIDE, EPIDEMIOLOGICAL CONTROL/WORLDWIDE, FILOVIRUSES, INFECTIOUS DISEASES

95/96-0132 EBOLA VIRUS, DISEASE TRANSMISSION, EPIDEMIC SOURCES, ZAIRE, MORTALITY STATISTICS, VIRUS RESERVOIRS

95/96-0126 EBOLA VIRUS, DISEASE TRANSMISSION, VIRUSES, ZAIRE, PUBLIC HEALTH, SAFETY PRECAUTIONS, CONTAINMENT/EBOLA, SYMPTOMS/EBOLA, VIRUSES/EBOLA

95/96-0765 EBOLA VIRUS, EPIDEMICS, WORLD HEALTH ORGANIZATION (WHO), VIROLOGY, TROPICAL DISEASES, FILOVIRUSES

95/96-1660 EBOLA VIRUS, FILOVIRUSES, EPIDEMICS, ZAIRE, COMMUNICABLE DISEASES, PATHOGENS, DISEASE TRANSMISSION

95/96-1047 EBOLA VIRUS, INFECTIOUS DISEASES, PYGMY SUBSISTENCE STRATEGIES, ZAIRE/EBOLA OUTBREAK, VECTOR-BORNE DISEASES

95/96-0128 EBOLA VIRUS, MORTALITY STATISTICS, DISEASE SURVEILLANCE, PUBLIC HEALTH, VIRUSES/EBOLA, WORLD HEALTH ORGANIZATION (WHO)

95/96-0131 EBOLA VIRUS, MORTALITY STATISTICS, DISEASE TRANSMISSION, ZAIRE, PUBLIC HEALTH, EPIDEMIC ORIGINS

95/96-0744 EBOLA VIRUS, WORLD HEALTH ORGANIZATION (WHO), VIRUS INCUBATION PERIOD, VIRAL INFECTION MODES, FILOVIRUSES, DISEASES/EMERGING

95/96-0127 EBOLA VIRUS, ZAIRE, MORTALITY STATISTICS, DISEASE SURVEILLANCE, PUBLIC HEALTH, VIRUSES/EBOLA, WORLD HEALTH ORGANIZATION (WHO)

95/96-0763 EBOLA VIRUS, ZAIRE, NEW DISEASES, PUBLIC HEALTH, FILOVIRUSES, TROPICAL DISEASES, INFECTIOUS DISEASES, EPIDEMIOLOGY

95/96-0320 ECHINACEA, PRAIRIE FLOWERS, MEDICINAL HERBS, SNAKEBITE TREATMENT, REGAL FRITILLARY, PLANTS/MEDICINAL, ENDANGERED PLANTS, PURPLE CONEFLOWERS

95/96-1858 ECHINODERMS, STARFISH, CIRRI, CORAL REEFS, FEATHER STARS, PLANKTON, CRINOIDS, FEEDING BEHAVIOR

95/96-0622 ECHIUM VULGARE, VIPER'S BUGLOSS, PLANT/ANIMAL INTERACTIONS, SYMBIOSIS, PARASITES/BEES, CRITHIDIA BOMBI, BEES, POLLINATION, FLOWER STRUCTURE

95/96-0412 ECHOCARDIOGRAPHY, HEART IMAGING, TRANSESOPHAGEAL ECOCARDIOGRAPHY-TEE, CARDIOVASCULAR ULTRASONOGRAPHY, CARDIAC SURGERY, IMAGING TECHNIQUES

95/96-0071 ECHOLOCATION, ANIMAL BEHAVIOR, FOOD SOURCES/BATS, EUROPE, BATS, INSECT ATTRACTION, STREET LAMPS

95/96-0035 ECHOLOCATION, ANIMAL BEHAVIOR, UNGULATES, MAMMALS, AFRICA, HIPPOPOTAMUS, SOCIAL LIFE, VOCALIZATIONS

95/96-0652 ECHOLOCATION, SPERM WHALES, HUMPBACK WHALES, SPERMACETI OIL, WHALES, ANIMAL BEHAVIOR

95/96-1164 ECO-ENGINEERING, GREENHOUSE GASES, GLOBAL WARMING, CARBON DIOXIDE, MARINE ALGAE, IRON, ALGAL NUTRIENTS

95/96-2376 ECOCENTRISM, ENVIRONMENTAL ETHICS, GREEN MOVEMENT, SUSTAINABLE DEVELOPMENT, CONSERVATION, NATURAL RESOURCE MANAGEMENT, BIOETHICS

95/96-1284 ECOLOGICAL ASSOCIATIONS, COMPARATIVE BIOLOGY, SYSTEMATICS, PHYLOGENETICS, EVOLUTION, BEHAVIORS

95/96-1855 ECOLOGICAL BALANCE, LONG-SPINED BLACK SEA URCHIN, OCEAN RESOURCE MANAGEMENT, REEF DESTRUCTION, DIADEMA ANTILLARUM, SEA URCHINS, CORAL REEFS, ALGAE CONTROL

95/96-0540 ECOLOGICAL EDUCATION, SCIENCE EDUCATION, ENVIRONMENT, WETLANDS, MANGROVE FORESTS, MARSHES

95/96-1753 ECOLOGICAL MANAGEMENT, RESEARCH GRANTS, GOVERNMENTAL CENSORSHIP, CENSORSHIP, AUSTRALIA

95/96-0556 ECOLOGICAL MONITORING, EMAP, ENVIRONMENTAL DANGERS, ENVIRONMENTAL PROTECTION AGENCY(EPA)

95/96-1773 ECOLOGICAL RESERVES, GALAPAGOS, ENVIRONMENTAL PROTECTION, EXTINCTION, ECUADOR

95/96-1880 ECOLOGICAL RISK ASSESSMENT, TURTLES, ANIMAL PROTECTION, POPULATION DYNAMICS, ANTHROPOGENIC HAZARDS, WOOD TURTLES, CLEMMYS INSCULPTA, DIAMONDBACK TERRAPINS, MALACLEMYS TERRAPIN, SEA TURTLES

95/96-2196 ECOLOGICAL SURVEYS, PARK-PEOPLE INTERACTIONS, CONSERVATION, WILDLIFE DAMAGE, LAND MANAGEMENT, WILD ANIMALS, CROP LOSSES, NEPAL

95/96-1762 ECOLOGY, ALBATROSSES, UNSPOILED ECOSYSTEMS, NEW ZEALAND, ANTIPODES ISLAND, WILDLIFE CONSERVATION

95/96-2169 ECOLOGY, ANIMAL POPULATION CONTROL, VIRAL INFECTIONS, CALICIVIRUS, INFECTIOUS DISEASES, RABBITS

95/96-2431 ECOLOGY, BIOGEOGRAPHY, ORGANISM RELATIONSHIPS, ENVIRONMENTAL CONDITIONS, SCIENTIFIC INVESTIGATIONS, MACROECOLOGY

95/96-1158 ECOLOGY, CARBON RATIOS/ATMOSPHERE, CARBON SINKS, TERRESTRIAL BIOSPHERE, ATMOSPHERIC CARBON DIOXIDE

95/96-1823 ECOLOGY, CONSERVATION, NATURAL HISTORY, PUGET SOUND, ICE AGE

95/96-0534 ECOLOGY, DIGITAL MAPPING, GEOGRAPHIC INFORMATION SYSTEMS, GRASSHOPPER CONTROL/NEW MEXICO, GLOBAL POSITIONING SYSTEM (GPS), COMPUTERIZED DATA MANAGEMENT, INTERNET

95/96-2062 ECOLOGY, EVERGLADES, ENDANGERED SPECIES, POLLUTION, FRESH WATER, MARSHLAND, SWAMPLAND

95/96-1759 ECOLOGY, GRASSLANDS, CONSERVATION, BIODIVERSITY, PRAIRIES, GREAT PLAINS

95/96-1456 ECOLOGY, HANDS-OFF-POLICY, CONSERVATION, BIOGEOGRAPHY, SAMPLING PHENOMENON

95/96-0876 ECOLOGY, HR 961, NATIONAL RESEARCH COUNCIL, WETLANDS, BOGS, PRAIRIE POTHOLES

95/96-1159 ECOLOGY, ICE CORES, MONSOONS, CLIMATE CHANGES, GLOBAL WARMING, GREENHOUSE GASES, SULFATE AEROSOLS, EL NINO/WORLD CLIMATE, ANTHROPOGENIC DAMAGE/ATMOSPHERE

95/96-2480 ECOLOGY, IMMUNOLOGY, AUSTRALIA, RABBITS, CALICIVIRUS, VIRUSES, MYXOMATOSIS

95/96-1507 ECOLOGY, PHYLOGENETICS, GLOBAL ENVIRONMENT, BIODIVERSITY, HABITAT DESTRUCTION, EXTINCTION, SYSTEMATICS, CONSERVATION

95/96-0911 ECOLOGY, POPULATION BIOLOGY, ANOLES, LIZARDS, WEST INDIES, COLD-BLOODED SPECIES, CARIBBEAN

95/96-2713 ECOLOGY, SPECIES EXTINCTION, LANDOWNER RIGHTS, GOVERNMENT LEGISLATION, EXTINCTION, BIOLOGICAL DIVERSITY, ENDANGERED SPECIES ACT

95/96-1826 ECOLOGY, STIPES, BLADES, HOLDFASTS, KELP, ALGA, SEAWEED, MARINE HABITAT

95/96-2430 ECOLOGY, TREES, GARDENS, FORESTRY, URBAN FORESTRY, LANDSCAPING

95/96-0304 ECOLOGY, TROPICAL FORESTS, CONSERVATION, ENVIRONMENTAL SCIENCE, EXTINCTION, DEFORESTATION

95/96-1757 ECOLOGY, TUFA TOWERS, SALINITY, MONO LAKE, WATER SUPPLY, HYDROLOGY

95/96-2069 ECOLOGY, U.S. ARMY CORPS OF ENGINEERS, ENVIRONMENTAL PROTECTION, CLEAN WATER ACT, SWAMPBUSTER PROGRAM, FISH AND WILDLIFE SERVICES, WETLANDS, WATERSHEDS

95/96-2063 ECOLOGY, WATER MANAGEMENT, FRESH WATER, FLORIDA BAY, CORAL, OCEANOGRAPHY, SALINITY

95/96-0942 ECOLOGY/SERENGETI, SERENGETI, ENDANGERED SPECIES/AFRICA, MASAI, TOURISTS/SERENGETI, GAME PARKS

95/96-0927 ECOLOGY/SOIL, SOIL, BIOGEOCHEMISTRY, GEOMICROBIOLOGY, BIOSPHERE, EARTH/LEVELS OF SOIL, ACIDITY/SOIL

Keyword Index

95/96-0004 ECONOMIC BOTANY, CORN, PLANT EVOLUTION, MAIZE, TEOSINTE, PLANT BREEDING, AGRICULTURE

95/96-0889 ECONOMIC FRAUD, DRUG TAMPERING, FORENSIC SCIENCE, PRODUCT TAMPERING, CLENBUTEROL, PUBLIC HEALTH

95/96-0590 ECONOMIC REFORM, PRIVATIZATION/HEALTH CARE, VIETNAM, HEALTH CARE, MARKET ECONOMICS

95/96-0561 ECONOMICS/INTRNATIONAL, ENVIRONMENTAL DEGRADATION, STRUCTURAL ADJUSTMENT, DEBT REPAYMENT, WORLD BANK, INTERNATIONAL MONETARY FUND

95/96-1221 ECOSYSTEM ANALYSIS, DIATOMS, MICROBIAL MATS, ALGAL MATS, CYANOBACTERIA, STROMATOLITES

95/96-1459 ECOSYSTEM CONSERVATION, BIOTIC DIVERSITY, RESOURCE MANAGEMENT, NEVADA BIODIVERSITY RES. INITIATIVE, LAND MANAGEMENT

95/96-0042 ECOSYSTEM CONSERVATION, NORTHERN SPOTTED OWL, TIMBER INDUSTRY, OWLS, ENDANGERED SPECIES ACT, SPECIES PRESERVATION, BIOLOGICAL DIVERSITY

95/96-0248 ECOSYSTEM DEVELOPMENT, WILLIS FORMATION, LISSIE FORMATION, BEAUMONT FORMATION, BIG THICKET, BIOLOGICAL DIVERSITY, NATIONAL PRESERVES

95/96-0646 ECOSYSTEM DISRUPTION, TILAPIA, EXOTIC SPECIES INTRODUCTION, LAKE NICARAGUA ECOSYSTEM, OREOCHROMIS, CICHLID FISHES

95/96-2449 ECOSYSTEM FUNCTIONS, ECTOMYCORRHIZAL ASSOCIATIONS, FUNGUS, EPIPARASITES, PLANT SPECIALIZATION, MONOTROPES, PARASITIC PLANTS

95/96-0567 ECOSYSTEM MANAGEMENT, AMPHIBIAN POPULATION, POPULATION BIOLOGY, BIODIVERSITY STRATEGIES, ENDANGERED SPECIES, EXOTIC SPECIES

95/96-1145 ECOSYSTEM PRESERVATION, CATTLE GRAZING, MALPAI BORDERLANDS GROUP, RANCH LANDS, RANGELAND, BORDERLAND REGION

95/96-0555 ECOSYSTEM PRESERVATION, ENDANGERED SPECIES, LAND MANAGEMENT STRATEGIES, WILDLIFE CONSERVATION, NONINDIGENOUS SPECIES, NATIONAL BIOLOGICAL SURVEY (NBS)

95/96-0239 ECOSYSTEM PRESERVATION, INDUSTRIAL WASTE AREAS, LIMESTONE QUARRIES, SPECIES SUCCESSION, WASTELAND, DERELICT LAND, LAND RECLAMATION

95/96-0029 ECOSYSTEM PROTECTION, CONSERVATION/PLANTS, ENHANCEMENT/PLANTS, INTRODUCTION/PLANTS, TRANSLOCATION/PLANTS, HUMAN INTERVENTION/SPECIES PROTECT., ENDANGERED PLANTS, REINTRODUCTION TECHNIQUES

95/96-0877 ECOSYSTEM RESILIENCE, HABITAT PRESERVATION, EVERGLADES ECOSYSTEM, WATER MANAGEMENT STRATEGIES, ENVIRONMENTAL ASSESSMENTS

95/96-1467 ECOSYSTEM RESPONSE, RADIATION LEVELS, ULTRAVIOLET RADIATION (UVR), CLOUD VARIABILITY, SKIN CANCER, OZONE DEPLETION

95/96-0542 ECOSYSTEM RESTORATION, FLORIDA SANDHILLS, PLANTS/RARE, TORREYA STATE PARK, NATURE CONSERVANCY

95/96-1900 ECOSYSTEMS, ADIRONDACKS, STOCKING, RECLAMATION, POPULATION DIVERSITY, GENETIC DIVERSITY, FISHERY MANAGEMENT, BIODIVERSITY, SPECIES DIVERSITY

95/96-2031 ECOSYSTEMS, CAVES, CAVE-DWELLING INVERTEBRATES, INVERTEBRATES, HYDROGEN SULFIDE, OXIDIZATION, CAVE-DWELLING BACTERIA, BACTERIA

95/96-1231 ECOSYSTEMS, ECOTONES, WILDLIFE HABITAT, NATURAL RESOURCE MANAGEMENT, BIOLOGICAL DIVERSITY, VEGETATION TYPES

95/96-0905 ECOSYSTEMS, ENDANGERED SPECIES, ANIMAL EXTINCTIONS, EXTINCTIONS, WILDLIFE CONSERVATION, NATIONAL PARKS, WILDERNESS AREAS

95/96-1795 ECOSYSTEMS, ENVIRONMENT, EXTINCTION, SPECIES PRESERVATION, BIOLOGICAL DIVERSITY, BIODIVERSITY

95/96-1217 ECOSYSTEMS, EUROPEAN ECOSYSTEMS, POLLUTION, ACID RAIN, SULFUR DIOXIDE EMISSIONS

95/96-0844 ECOSYSTEMS, FOREST SERVICE, FIRES, BACKCOUNTRY, WILDFIRES, FOREST FIRES

95/96-0969 ECOSYSTEMS, INSECT BEHAVIOR, INSECTICIDES, ENTOMOLOGY, ANTS, FIRE ANTS

95/96-1543 ECOSYSTEMS, LOBARIA OREGANA, FUNGUS, EPIPHYTES, SPOTTED OWL, MARBLED MURRELET, TREETOPS, CANOPY, BOREAS

95/96-1236 ECOSYSTEMS, MICROBIAL ENVIRONMENT, SLIMES, NUTRIENTS, AUTOTROPHIC MICROORGANISMS, HETEROTROPHIC MICROORGANISMS, ROCK AQUIFERS, HYDROGEN, ENERGY SOURCES

95/96-2154 ECOSYSTEMS, PLANT ADAPTATIONS, SUNFLOWERS, MOUNTAINS, KILIMANJARO, GALAPAGOS ISLANDS, SENECIOS, BOTANY, ARCHIPELAGOS, ADAPTIVE EVOLUTION

95/96-1315 ECOSYSTEMS, POLLUTION CONTROL, BIOMES, SPACE BIOSPHERES VENTURES, BIOSPHERE 2

95/96-0926 ECOSYSTEMS, SOIL/DESERT, DESERT ANNUALS, SENECIO GLAUCUS, RUMEX PICTUS, ERODIUM LACINIATUM, IFLOGA SPICATA, PLANTS

95/96-1140 ECOSYSTEMS, SPECIES PRESERVATION, FORESTRY, FIRES, SOIL REGENERATION, LOGGING, WILDFIRES

95/96-1470 ECOSYSTEMS, STURGEON, POLLUTION, CASPIAN SEA, NUCLEAR WASTE, WATER LEVELS

95/96-1168 ECOSYSTEMS, TREES, LOBLOLLY PINES, DIVERSITY/PLANTS, PLANTS/PINES, CARBON DIOXIDE, GREENHOUSE GASES

95/96-0255 ECOSYSTEMS, WATERSHEDS, COMMUNITY CLASSIFICATION SYSTEM, LAND MANAGEMENT, WILDLIFE CONSERVATION, PUBLIC LAND MANAGEMENT

95/96-0870 ECOSYSTEMS MANAGEMENT, COASTAL SAGE SCRUB, HABITAT FRAGMENTATION, SPECIES CONSERVATION, CALIFORNIA, CONSERVATION PLANNING

95/96-0566 ECOSYSTEMS MANAGEMENT, RESOURCE CONSERVATION, BIODIVERSITY POLICY, PUBLIC LAND MANAGEMENT, YELLOWSTONE ECOSYSTEM, NATIONAL BIOLOGICAL SURVEY (NBS)

95/96-1231 ECOTONES, WILDLIFE HABITAT, NATURAL RESOURCE MANAGEMENT, BIOLOGICAL DIVERSITY, VEGETATION TYPES, ECOSYSTEMS

95/96-2187 ECOTOURISM, LOGGING, BUTTERFLIES, MONARCH BUTTERFLIES, MIGRATORY INSECTS

95/96-2463 ECOTOURISM, TOURISM, ENDANGERED SPECIES, WILDLIFE

95/96-0032 ECOTOURISM, TROPICAL FORESTS, EAGLES, ANIMAL BEHAVIOR, WILDLIFE CONSERVATION, HARPY EAGLES, PREDATORS, BIRDS OF PREY

95/96-1073 ECSTASY, MDMA, NEURONS/DAMAGE, AXONS, DRUG ABUSE/ECSTASY, BRAIN DAMAGE/ECSTASY, RECREATIONAL DRUGS, SERATONIN

95/96-1526 ECTOMYCORRHIZAL (ECM) FUNGI, PLANT SUCCESSION, NITROGEN DEPOSITION, TREE SUCCESSION, VAM FUNGI, MYCORRHIZAL FUNGI, VESICULAR-ARBUSCULAR MYCORRHIZAL-VAM

95/96-2449 ECTOMYCORRHIZAL ASSOCIATIONS, FUNGUS, EPIPARASITES, PLANT SPECIALIZATION, MONOTROPES, PARASITIC PLANTS, ECOSYSTEM FUNCTIONS

95/96-1663 ECTOPIC PREGNANCY, HORMONE REPLACEMENT THERAPY, G-RH ANALOGS, HUMAN IMMUNODEFICIENCY VIRUS (HIV), PREGNANT WOMEN, ZIDOVUDINE, GYNECOLOGY, GONADOTROPIN-RELEASING HORMONE,G-RH, UTERINE MYOMAS

95/96-0108 ECTOPIC PREGNANCY, PREGNANCY-RELATED DEATHS, SEXUALLY TRANSMITTED DISEASES (STDS), FALLOPIAN TUBES/PREGNANCY, WOMEN'S HEALTH

95/96-2189 ECTOPROCTA, INVERTEBRATE ANIMALS, NORWAY LOBSTER, ACOELOMATE METAZOA, METAZOA, CYCLIOPHORA, SYMBION PANDORA, ENDOPROCTA

95/96-1773 ECUADOR, ECOLOGICAL RESERVES, GALAPAGOS, ENVIRONMENTAL PROTECTION, EXTINCTION

95/96-2013 ECUDACOR, GUATEMALA, MEXICO, PERU, FAMILY PLANNING, APROFAM, FEPADE, CEMOPLAF, LATIN AMERICA, BOLIVIA

95/96-1532 EDIBLE FILMS, FOOD, PACKAGING, DAIRY INDUSTRY, PLASTICISERS, WHEY, POLYETHYLENE, RECYCLING

95/96-1420 EDICARA, CAMBRIAN PERIOD, GEOCHRONOLOGY, FOSSILS, EVOLUTION

95/96-2400 EDUCATE AMERICA ACT, COMPUTERS, TECHNOLOGY, EDUCATION, INFORMATION SUPERHIGHWAY, GOALS 2000

95/96-0419 EDUCATION, ALCOHOL DEPENDENCE, AUSTRALIA, ABORIGINES, INDIGENOUS PEOPLES, HOUSING, HEALTH CARE

95/96-2244 EDUCATION, CHILDREN, DYSFUNCTIONAL FAMILIES, ABUSE, PRESCHOOL DEVELOPMENT, LEARNING, SCHOOL

95/96-2696 EDUCATION, CHILDREN, MUSIC, PHYSICAL ACTIVITY, LEARNING, SCHOOL CURRICULUM, BRAIN

95/96-2575 EDUCATION, DISEASE PROGRESSION, HUMAN IMMUNODEFICIENCY VIRUS (HIV), AIDS, MEDICAL CARE ACCESS, SURVIVAL RATES, HEALTH CARE PROVIDERS, RACE

95/96-2392 EDUCATION, DOCTORS, PHYSICIANS, JOB MARKET, MEDICAL SCHOOL, HEALTH CARE

95/96-2397 EDUCATION, EMPLOYMENT, GRADUATE EDUCATION, POSTGRADUATE STUDENTS, SCIENTIFIC RESEARCH, CAREER OPPORTUNITIES, RESEARCH

95/96-2399 EDUCATION, EMPLOYMENT, WOMEN, SCIENCE, GENDER DISCRIMINATION, CAREERS, ACADEMIC TENURE

95/96-2400 EDUCATION, INFORMATION SUPERHIGHWAY, GOALS 2000, EDUCATE AMERICA ACT, COMPUTERS, TECHNOLOGY

95/96-0577 EDUCATION, LITERACY CAMPAIGNS, MATERNAL ILLITERACY, NICARAGUA/INFANT MORTALITY, CHILDHOOD HEALTH, INFANT MORTALITY

95/96-2538 EDUCATION, MALNUTRITION, BRAIN DAMAGE, COGNITIVE ABILITY, PEDIATRICS, POVERTY, INTELLIGENCE

95/96-1181 EDUCATION, SCHOLASTIC APTITUDE TEST (SAT), SCIENCE MAJORS, RACIAL DISPARITIES/SCIENCE, MINORITIES/SCIENCE, BLACKS/SCIENCE

95/96-0576 EDUCATION, SCIENTIFIC FACTS, ASTROLOGY, INTERNATIONAL INTELLIGENCE, SOCIAL SCIENCE, INTELLIGENCE

95/96-1808 EDUCATION, ZIMBABWE, CONTRACEPTIVES, SUB-SAHARAN AFRICA, BIRTH CONTROL, FAMILY PLANNING

95/96-2582 EDUCATION CAMPAIGNS, AIDS PREVENTION, HUMAN IMMUNODEFICIENCY VIRUS (HIV), PREVENTION STRATEGIES, YOUTH

95/96-0468 EDUCATION/CONTRACEPTION, FAMILY PLANNING, WITHDRAWAL, CONTRACEPTIVE USE/VIETNAM, VIETNAM/FAMILY PLANNING, IUDS, TRADITIONAL METHODS/CONTRACEPTION, RHYTHM

95/96-0597 EDUCATION/ENVIRONMENTAL, ENVIRONMENTAL EDUCATION, BIODIVERSITY LOSS, WORLD WILDLIFE FUND (WWF), ENVIRONMENTAL PROBLEMS, SPECIES CONSERVATION, PROTECTED AREAS

95/96-2088 EDUCATIONAL COMPUTER PROGRAMS, CD-ROMS, COMPUTERS, MULTIMEDIA CURRICULUM, SOFTWARE, HIGH SCHOOLS

95/96-0592 EDUCATIONAL OBJECTIVITY, TEACHING STRATEGIES, VALUE JUDGEMENTS/EDUCATION, SCIENTIFIC EDUCATION, BIOLOGY EDUCATION

95/96-0596 EDUCATIONAL REFORM, ELEMENTARY SCHOOL TEACHERS, BIOLOGY EDUCATION, SCIENCE EDUCATION, TEACHING

95/96-0049 EELS, SPINNING/EELS, ANGUILLA, FEEDING STRATEGIES, ANIMAL BEHAVIOR, AMERICAN EELS

95/96-1785 EEMIAN INTERGLACIAL PERIOD, INTERGLACIAL ICE DEPOSITS, ICE CORE ANALYSIS, GLACIOLOGY, CLIMATOLOGY, POLAR CLIMATES, UNITED STATES GISP2, EUROPEAN GRIP

95/96-1636 EGALITARIANISM, DECISION MAKING, GROUP SELECTION, EVOLUTION, EVOLUTIONARY BIOLOGISTS, TRIBES, ALTRUISM

95/96-1107 EGG BANKS, IN VITRO FERTILIZATION, INFERTILITY, ASSISTED REPRODUCTION, CRYOPRESERVATION/EGGS

95/96-0653 EGG COLORS, NESTING STRATEGIES, SHORE BIRDS, ARCTIC TERNS, LEAST SANDPIPERS, ANIMAL BEHAVIOR , CAMOUFLAGE/NESTS, BIRDS

95/96-0812 EGG LAYING/DINOSAURS, REPRODUCTION, ARCHOSAURS, PHYLOGENETICS, CLADISTICS, EVOLUTIONARY RELATIONSHIPS, DINOSAURS/REPRODUCTION, NEST BUILDING/DINOSAURS

95/96-0349 EGG-HATCHING STRATEGIES, CAT-EYED SNAKE, RED-EYED TREE FROGS, FROGS, HATCHING, ANIMAL BEHAVIOR, TADPOLES

95/96-1401 EGG/SPERM FUSION, MYOBLASTS, MUSCLE, MYOTUBE FORMATION, TRANSMEMBRANE PROTEINS, MELTRINS, FERTILINS, INTERCELLULAR FUSION

95/96-2193 EGGS, BIRDS, SHELL STRUCTURE, CALCITE CRYSTALS, STRENGTH MEASUREMENTS

95/96-0290 EGGS, CHOLESTEROL, HIGH-DENSITY LIPOPROTEIN (HDL), HDL-CHOLESTEROL, DIET

95/96-2200 EGGS, DINOSAURS, OVIRAPTORS, NESTING BEHAVIOR, BIRD-DINOSAUR CONNECTION, PALEONTOLOGY, GOBI DESERT, FOSSILS

95/96-2106 EGGS, FOSSILS, PALEONTOLOGY, SPAIN, DINOSAURS, NESTING SITES

95/96-0433 EGGS/ALLERGIC RESPONSE, MEASLES, VACCINES, CHILDREN/ALLERGIES, MUMPS, RUBELLA, MMR VACCINE, ALLERGIES/CHILDREN

95/96-1582 EGRETS, BIRDS, CATTLE EGRETS, COMMENSALISM, ANIMAL BEHAVIOR, ORNITHOLOGY, POPULATION MIGRATION

95/96-0869 EGRETS, BLUE HERONS, DUCKS, GREAT SALT LAKE, UTAH, FLIES, SHRIMP, GULLS, PELICANS, PHALAROPES, AVOCETS, IBISES

95/96-1700 EGYPT, BIRTH CONTROL, CONTRACEPTIVES, ORAL CONTRACEPTIVES, FAMILY PLANNING

95/96-2395 EGYPT, PHARAOHS, BONES, KING CHEOPS, OSTEOPHYTES, HEAVY LABOR, PYRAMIDS

95/96-2563 EHRLICHIOSIS, TICKS, FLEAS, BACTERIAL INFECTIONS, LYME DISEASE, PLAGUE, RICKETTSIAL DISEASES, BARTONELLA INFECTIONS

95/96-0960 EIDERS, DOWN/FEATHERS, FEATHERS, DUCKS/EIDER, HUNTING, ARCTIC ISLANDS, WILDLIFE CONSERVATION

95/96-1503 EIGENHEADS, FACE RECOGNITION, COMPUTER TECHNOLOGY, THREE-DIMENSIONAL PHOTOGRAPHY, FACIAL RECONSTRUCTION, BURN VICTIMS

95/96-0813 EINIOSAURUS, ACHELOUSAURUS, CENTROSAURINES, HORNS/DINOSAURS, BONE STRUCTURE/DINOSAURS, DINOSAUR EVOLUTION, FOSSILS, BONE BEDS/DINOSAURS

95/96-2468 EISENIA FOETIDA, RECYCLING, VERMICULTURE, WORM-COMPOSTING

95/96-1542 EKG, PRIMEVAL FORESTS, PLANT BEHAVIOR, BIOELECTRIC POTENTIAL, CAMBIAL IONS, TREE COMMUNICATION, CELL MEMBRANES

Keyword Index

95/96-0538 EL NINO, EVAPORATION, RAINFALL, GREENHOUSE GASES, TROPICS, GLOBAL WARMING, CARBON DIOXIDE

95/96-0242 EL NINO, GREENHOUSE GASES, WEATHER PATTERNS, METEOROLOGY, GLOBAL CLIMATE

95/96-2426 EL NINO, HANTAVIRUS, EPIDEMICS, CLIMATOLOGY, GLOBAL WARMING, DEER MICE, DISEASE OCCURRENCE, INFECTIOUS DISEASES

95/96-2363 EL NINO, INDONESIA, EXCLUSIVE ECONOMIC ZONE (EEZ), OCEANOGRAPHIC RESEARCH, UNITED NATIONS LAW OF THE SEA, OCEAN CURRENTS

95/96-2365 EL NINO, PACIFIC OCEAN, SOUTHERN OSCILLATION, STORMS, GLOBAL WARMING

95/96-1138 EL NINO, SAHEL RAINFALL, NATURAL DISASTERS, LOW-PRESSURE SYSTEMS, GLOBAL WARMING, ATMOSPHERIC SCIENCES, GREAT OCEAN CONVEYER BELT, HURRICANES, TROPICAL STORMS, WEATHER

95/96-0971 EL NINO, SALMON, FISH POPULATIONS, PACIFIC NORTHWEST, HATCHERIES/FISH, WATER CURRENTS, GENETIC DIVERSITY, RAINBOW TROUT

95/96-0236 EL NINO, THERMOCLINE, GREENHOUSE WARMING, TRADE WINDS, METEOROLOGY, CLIMATE CHANGE

95/96-2065 EL NINO, TRADE WINDS, WEATHER PATTERNS, FLOODING, RAINFALL, SEA-SURFACE TEMPERATURE

95/96-2120 EL NINO, WEATHER PATTERNS, SEA MAMMAL STRANDINGS, ANIMAL BEHAVIOR, STRANDINGS, CLIMATE

95/96-2076 EL NINO, WEATHER PATTERNS, TROPICAL STORMS, METEOROLOGY, HURRICANES

95/96-1784 EL NINO-SOUTHERN OSCILLATION, CLIMATOLOGY, PACIFIC OCEAN, WEATHER FORECASTING, GLOBAL CLIMATE FORECASTS

95/96-1159 EL NINO/WORLD CLIMATE, ANTHROPOGENIC DAMAGE/ATMOSPHERE, ECOLOGY, ICE CORES, MONSOONS, CLIMATE CHANGES, GLOBAL WARMING, GREENHOUSE GASES, SULFATE AEROSOLS

95/96-1847 ELACHIPTERA FORMOSA, FLOWERS, POLLINATION, FLYS, PELTANDRA VIRGINICA

95/96-0947 ELANDS, ANTELOPES, CAPTIVITY/REPRODUCTION, ENDANGERED SPECIES, IN VITRO FERTILIZATION, GENE POOL, GORILLAS, BONGOS

95/96-1620 ELASTIN RECEPTORS, CANCER, ONCOLOGY, MICROMETASTASIS, METASTASES, TUMORS, CHEMOTHERAPY, PATHOLOGY, BONE MARROW BIOPSY, PROTEIN KINASES

95/96-1600 ELDERLY, BODY ENTRAPMENT, HEALTH CARE, PATIENT SAFETY, SIDE RAILS, HOSPITAL BEDS

95/96-2217 ELDERLY, BONES, GERIATRICS, HIP FRACTURES, POLYSTYRENE BEADS

95/96-1991 ELDERLY, CARDIOPULMONARY RESUSCITATION, AFRICAN AMERICANS, LIVING WILLS, SENIOR CITIZENS, RIGHT-TO-DIE, NURSING HOME RESIDENTS, LIFE-SUSTAINING TREATMENTS

95/96-1988 ELDERLY, CHOLESTEROL, HEART DISEASE, LOW-DENSITY LIPOPROTEINS (LDL), HIGH-DENSITY LIPOPROTEINS (HDL)

95/96-1610 ELDERLY, CHOLESTEROL SCREENING, GERIATRICS, CORONARY HEART DISEASE (CHD), PROSTATE CANCER, ALZHEIMER'S DISEASE, TREATMENT SELECTION

95/96-0485 ELDERLY, DIET, GERIATRICS, CARDIOVASCULAR RISK FACTORS, POPULATION STUDIES

95/96-1631 ELDERLY, ELECTROLYTE DISORDERS, DEHYDRATION, GERIATRICS, HEALTH CARE FACILITIES, PATIENT STATUS ASSESSMENT, LONG-TERM CARE

95/96-0486 ELDERLY, GERIATRIC CARE, HOSPITAL SPECIALIZATION, HEALTH CARE, POPULATION STUDIES

95/96-0487 ELDERLY, GERIATRIC CARE, HOSPITALIZATION, HEALTH CARE, HEALTH MAINTENANCE ORGANIZATIONS/HMO

95/96-1992 ELDERLY, HEALTH CARE, NURSING HOMES, HOSPITALS, MEDICARE, MEDICAID

95/96-1929 ELDERLY, HOUSEBOUND, DIET, BONE DENSITY, VITAMIN D, VITAMIN DEFICIENCIES, SUNLIGHT DEPRIVATION, OSTEOPENIA

95/96-1805 ELDERLY, INACTIVITY, EXCERCISE, GERIATRICS, PHYSICAL ACTIVITY, BEHAVIORAL RISK FACTOR SURVEILLANCE, CENTERS FOR DISEASE CONTROL (CDC), NATIONAL HEALTH OBJECTIVES

95/96-1330 ELDERLY, INTELLIGENCE, PROBLEM SOLVING, AGING, MEMORY LOSS

95/96-0116 ELDERLY, LONGEVITY, LIFE EXPECTANCY, GENES, APOLIPOPROTEIN E, STRESS, CHOLESTEROL, AGING

95/96-0906 ELDERLY, MELATONIN, HORMONES, INSOMNIA, SLEEP AIDS

95/96-2317 ELDERLY, MEN, CORONARY HEART DISEASE, CHOLESTEROL, HEART DISEASE, HIGH DENSITY LIPOPROTEINS

95/96-0275 ELDERLY, PERSONAL EMERGENCY RESPONSE SYSTEM, HOME HEALTH CARE, REMOTE HEALTH MONITORING SYSTEMS, EMERGENCY MEDICAL CALLS

95/96-2272 ELDERLY, VACCINATION PROGRAMS, SEPSIS, MENINGITIS, STREPTOCOCCUS PNUEMONIA, VACCINE DEVELOPMENT, PNEUMONIA PNOCKOUT, NATIONAL HEALTH CARE ALLIANCE

95/96-2541 ELDERLY MORTALITY, OBESITY, CENTERS FOR DISEASE CONTROL STUDY, NUTRITION, BODY MASS, WEIGHT LOSS

95/96-1813 ELDERLY PEOPLE, FINANCIAL EXPLOITATION, PHYSICAL ABUSE, EMOTIONAL ABUSE, DOMESTIC VIOLENCE, ABUSE

95/96-1076 ELDERLY/ALCOHOL, ALCOHOL CONSUMPTION, OSTEOPOROSIS, POSTMENOPAUSAL WOMEN, BONE MINERAL DENSITY/ELDERLY

95/96-1830 ELDERS, HONEYSUCKLES, AMERICAN SHRUBS, BORDER PLANTS, SAMBUCUS, CAPRIFOLIACEAE, PLANTS, HORTICULTURE

95/96-1619 ELECTRI'L.PULSE ANTICANCER TREATMENT, MALIGNANT MELANOMA, BASAL CELL CARCINOMA, BLEOMYCIN, SKIN CANCER, CANCER THERAPY

95/96-2304 ELECTRIC APPLIANCES, CANCER, TUMORS, CHILDREN, PEDIATRICS, BRAIN CANCER, MAGNETIC FIELDS, WERTHEIMER-LEEPER CLASSIFICATION

95/96-1780 ELECTRIC APPLIANCES, PARKINSON'S DISEASE, ALZHEIMER'S DISEASE, MELATONIN, ELECTROMAGNETIC FIELDS, CANCER, DEGENERATIVE DISEASES, POWER LINES

95/96-1778 ELECTRIC CARS, BATTERY OPERATED CARS, AUTO EMISSIONS, AIR POLLUTION, TRANSPORTATION, CALIFORNIA AIR RESOURCES BOARD, ZERO EMISSION VEHICLES, CLEAN CAR REGULATIONS

95/96-0866 ELECTRIC CARS, EMISSIONS, POLLUTION, NICKEL, LEAD, CARS, BATTERIES

95/96-2708 ELECTRIC CURRENT, SILICON CHIPS, NEUROLOGY, LEECH NEURONS, NEURONS, ELECTRICITY

95/96-0628 ELECTRIC CURRENTS, GROUNDWATER, ELECTROOSMOSIS, AGRICULTURE, SOIL DEWATERING, DRAFT ENERGY

95/96-1328 ELECTRICAL ACTIVITY, NEURONS, BRAIN WIRING, NEUROTROPHIC FACTOR, NEURAL CONNECTIONS

95/96-0390 ELECTRICAL ACTIVITY/NEURONS, BRAIN REORGANIZATION, NEURONS, STROKE, NERVE GROWTH FACTORS

95/96-0404 ELECTRICAL DISTURBANCES/HEART, ARRYTHMIAS, ATRIA, VENTRICLES, CARDIOVERSION, BETA BLOCKERS, TACHYCARDIA, TACHY-BRADY SYNDROME, ATRIAL FIBRILATION, HEART RATE

95/96-0330 ELECTRICAL RESPONSES/PLANTS, PLANT BEHAVIOR, DEFENSE MECHANISMS, CHEMICAL RESPONSES/PLANTS, MEMORY/PLANTS

95/96-2708 ELECTRICITY, ELECTRIC CURRENT, SILICON CHIPS, NEUROLOGY, LEECH NEURONS, NEURONS

95/96-2380 ELECTRICITY, EUROPEAN COMMISSION, ROCK FRACTURES, STEAM ENERGY, UTILITY COMPANIES, ENERGY, PHILLIPINES, GEOTHERMAL ENERGY

95/96-1149 ELECTRICITY, FUELS, SOLAR ENERGY, ENERGY SOURCES, WIND POWER, HYDROELECTRIC POWER, PHOTOVOLTAIC EFFECT

95/96-1747 ELECTRICITY, NUCLEAR ENGINEERING, DEUTERIUM, TRITIUM, HELIUM-3, MOON, FUSION REACTORS

95/96-1290 ELECTROCARDIOGRAMS, BYPASS SURGERY, TISSUE PLASMINOGEN ACTIVATOR (TPA), TREATMENT OPTIONS, HEART ATTACKS, CARDIAC CATHETERIZATION, ANGIOPLASTY, STENTS

95/96-0402 ELECTROCARDIOGRAMS, HYPERTENSION, CHOLESTEROL, SILENT HEART ATTACKS, HEART ATTACKS, CARDIOVASCULAR DISEASE

95/96-1809 ELECTROCARDIOGRAMS, TREADMILL TEST, PHYSICAL EXAMS, PREVENTIVE HEALTH CARE, MAMMOGRAMS, PROSTATE-SPECIFIC ANTIGEN (PSA) TEST, PAP SMEARS, SIGMOIDOSCOPY, FECAL OCCULT-BLOOD TEST

95/96-2229 ELECTROCARDIOGRAMS, VIRAL CARDIOMYOPATHY, ARTERIOSCLEROSIS, HEART DISEASE, MYOCARDIAL INFARCTION, ISCHEMIC HEART DISEASE, CORONARY THROMBOSIS

95/96-2223 ELECTROCONVULSIVE THERAPY, SHOCK THERAPY, ANTI-DEPRESSANTS, TRANSCRANIAL MAGNETIC STIMULATION, DEPRESSION

95/96-0152 ELECTROCORPORATION, DRUG RESISTANCE/MALARIA, MALARIAL PARASITE, PLASMODIUM FALCIPARUM, PLASMID, ESCHERICHIA COLI, GENE TRANSFERENCE, CHLOROQUINE

95/96-0723 ELECTROENCEPHALOGRAPH (EEG), ISOLATED FOREARM TECHNIQUE, PAIN/ANESTHESIA, SURGERY, ANESTHESIA, CONSCIOUSNESS

95/96-1631 ELECTROLYTE DISORDERS, DEHYDRATION, GERIATRICS, HEALTH CARE FACILITIES, PATIENT STATUS ASSESSMENT, LONG-TERM CARE, ELDERLY

95/96-2278 ELECTROLYTE DISORDERS, REHYDRATION, HEALTH CARE, CHILDREN, DIARRHEAL DISEASE, INFANT MORTALITY, ROTAVIRUS

95/96-1148 ELECTROMAGNETIC FIELDS, CALCIUM HOMEOSTASIS, IMMUNE SYSTEM, ALZHEIMER'S DISEASE

95/96-1780 ELECTROMAGNETIC FIELDS, CANCER, DEGENERATIVE DISEASES, POWER LINES, ELECTRIC APPLIANCES, PARKINSON'S DISEASE, ALZHEIMER'S DISEASE, MELATONIN

95/96-2690 ELECTROMAGNETIC FIELDS (EMFS), MAGNETITE, ENVIRONMENTAL HEALTH, CELL DAMAGE, POWER LINES, LOW-FREQUENCY FIELDS, CHILDREN, LEUKEMIA

95/96-0281 ELECTROMAGNETIC RADIATION, POLLEN, HYDROXYL RADICALS, AIR CONTENT, POLLUTANTS, ATMOSPHERIC GASES

95/96-2694 ELECTROMAGNETIC WAVES, RADIATION, RONTGEN/WILHELM CONRAD, X-RAYS, CATHODE RAYS, RADIOLOGY

95/96-1946 ELECTROMYOGRAPHY (EMG), ARTIFICIAL VENTILLATION, LUNGS, PULMONARY DIFFICULTIES, POLYNEUROPATHY, ATROPHY, REHABILITATION, MULTIPLE ORGAN FAILURE

95/96-0442 ELECTRON BEAMS, BEAMLINES, BIOLOGY, X-RAYS, SYNCHROTRON

95/96-1206 ELECTRON DENSITY, X-RAYS, CRYSTALLOGRAPY, MACROMOLECULAR DIFFRACTION, ISOMORPHOUS REPLACEMENT, REFLECTIONS

95/96-1414 ELECTRON SPIN RESONANCE, FIRE, HUMAN EVOLUTION, HOMO ERECTUS, CONTROLLED FIRE USE

95/96-0505 ELECTRONIC GENE CONDUCTION, DNA SEQUENCING, GENETIC SCREENING, RUTHENIUM-DOPED DNA, MOLECULAR BIOLOGY, MEDICAL ETHICS, GENE DETECTION

95/96-1638 ELECTRONS, PROTONS, QUANTUM THEORY, POSITRONS, EQUIVALENCE PRINCIPLE, CPT SYMMETRY, ATOMS, PHYSICS, PARTICLE PHYSICS, ANTIMATTER, HYDROGEN

95/96-0628 ELECTROOSMOSIS, AGRICULTURE, SOIL DEWATERING, DRAFT ENERGY, ELECTRIC CURRENTS, GROUNDWATER

95/96-2403 ELECTROWEAK THEORY, SUN, SOLAR WIND, NEUTRINOS, MAGNETIC ACTIVITY

95/96-0596 ELEMENTARY SCHOOL TEACHERS, BIOLOGY EDUCATION, SCIENCE EDUCATION, TEACHING, EDUCATIONAL REFORM

95/96-0648 ELEPHANT PRESERVATION, PROJECT ELEPHANT, POACHING, HABITAT DECLINE, WORLD CONSERVATION UNION (IUCN), ASIAN ELEPHANTS, ELEPHAS MAXIMAS

95/96-0973 ELEPHANT SEALS, MARINE ANIMALS, ANIMAL BEHAVIOR, DIVING/SEALS, SEALS

95/96-2492 ELEPHANT SEALS, MIGRATIONS, MARINE BIOLOGY, NAVIGATION, ANIMAL BEHAVIOR, SEALS

95/96-2201 ELEPHANT SEALS, POPULATION DYNAMICS, INBREEDING, SPECIES PRESERVATION, MOLECULAR BIOLOGY, ENDANGERED SPECIES, DNA, POLYMERASE CHAIN REACTION (PCR), SPIX'S MACAW

95/96-1559 ELEPHANTS, AFRICA, POPULATION COUNTS, ANIMAL CONSERVATION GROUPS, IVORY TRADE

95/96-0654 ELEPHANTS, ANIMAL BEHAVIOR, CONSERVATION, HABITAT DEGRADATION, CROP-RAIDING ELEPHANTS, DETERRENCE MEASURES, HUMAN/ANIMAL INTERACTIONS

95/96-1892 ELEPHANTS, ENDANGERED SPECIES, SPECIES PRESERVATION, IVORY, POACHING, LOXODONTA AFRICANA, HABITAT VARIATION, AFRICAN ELEPHANT

95/96-0649 ELEPHANTS, EVOLUTION/ELEPHANTS, MAMMUTHUS PRIMIGENIUS, ELEPHAS MAXIMUS, LOXODONTA AFRICANA, GENETIC COMPARISONS, DNA COMPARISONS, WOOLLY MAMMOTHS

95/96-0688 ELEPHANTS, IVORY TRADE, TUSKS, BONES, TEETH, POACHING, AFRICA, ENDANGERED SPECIES, GEOCHEMICAL TRACKING/IVORY

95/96-1866 ELEPHANTS, LOGGING, ENDANGERED SPECIES, CAPTIVE BREEDING, METRO WASHINGTON PARK ZOO, BURMA, MYANMAR

95/96-0347 ELEPHANTS, POACHING, IVORY BAN, WILDLIFE PROTECTION, WORLD WIDE FUND FOR NATURE, TRAFFICKING/WILDLIFE, INTERNATIONAL TRADE

95/96-0970 ELEPHANTS, SOUTH AFRICA, TRANSLOCATION/ELEPHANTS, WILDLIFE CONSERVATION, NATAL PROVINCE, ANIMAL RELOCATION

95/96-1863 ELEPHANTS, SWIMMING, WILDLIFE MANAGEMENT, ANDAMAN ISLANDS, INDIA, TIMBER INDUSTRY, HINDUISM

95/96-0366 ELEPHANTS/HABITAT USE, PALEOBIOLOGY, AFRICAN ELEPHANTS, CONSERVATION STRATEGIES, ISOTOPIC TRACKING

95/96-0648 ELEPHAS MAXIMAS, ELEPHANT PRESERVATION, PROJECT ELEPHANT, POACHING, HABITAT DECLINE, WORLD CONSERVATION UNION (IUCN), ASIAN ELEPHANTS

95/96-0649 ELEPHAS MAXIMUS, LOXODONTA AFRICANA, GENETIC COMPARISONS, DNA COMPARISONS, WOOLLY MAMMOTHS, ELEPHANTS, EVOLUTION/ELEPHANTS, MAMMUTHUS PRIMIGENIUS

95/96-2486 ELEUTHERODACTYLUS COQUI, FROGS, EMBRYOS, TADPOLES, NEURAL CREST CELLS, GLYCOPROTEINS

Keyword Index

95/96-2689 ELLIPTICAL STAR CORAL, PILLAR CORAL, FLORIDA KEYS, BACTERIAL DISEASES, REEF DESTRUCTION, CORAL REEFS

95/96-0556 EMAP, ENVIRONMENTAL DANGERS, ENVIRONMENTAL PROTECTION AGENCY(EPA), ECOLOGICAL MONITORING

95/96-0104 EMBALMING, HUMAN CORPSES, DEATH, MUMMIFICATIONS, RIGOR MORTIS, DECOMPOSITION, CEMETARIES

95/96-1859 EMBLEMARIA PANDIONIS, FISH, TROPICAL WATERS, BLENNIES, ATLANTIC OCEAN, SAILFIN BLENNIES, MATING BEHAVIOR

95/96-0495 EMBOLISM, HEARTBEAT/IRREGULAR, DRUG DOSAGES/ANTICOAGULANTS, ANTICOAGULANT THERAPY, THROMBOEMBOLISM, ATRIAL FIBRILLATION, STROKE

95/96-0707 EMBOLISM DIAGNOSIS, ARTERIAL BLOOD GAS, LUNG SCAN, PULMONARY ANGIOGRAPHY, DAN QUAYLE, PULMONARY EMBOLISM, BLOOD CLOTS

95/96-1133 EMBRYO, STERILITY, DONOR SPERM, MEDICAL ETHICS, SPERMATIDS, INTRACYTOPLASMIC SPERM INJECTION, MEDICAL ETHICS, INFERTILITY

95/96-0826 EMBRYO DEVELOPMENT, LIMBS, FIBROBLAST GROWTH FACTOR, PROTEINS, MESODERM

95/96-1132 EMBRYO DEVELOPMENT, SONIC HEDGEHOG (Shh), CHICKEN NODAL-RELATED 1 (cNR-1), ACTIVIN RECEPTOR IIa (cAct-RIIa), GENETICS, PROTEINS, ASYMMETRY

95/96-0881 EMBRYO FERTILIZATION/ETHICS, FETAL TISSUE/RESEARCH, EMBRYO RESEARCH, NAT'L INSTITUTES OF HEALTH (NIH), FEDERAL FUNDING/NIH, ETHICAL GUIDELINES/EMBRYO RESEARCH

95/96-2042 EMBRYO GROWTH, DNA METHYLATION, MAMMALS, GAMETIC IMPRINTING, MOLECULAR BIOLOGY, PARENTAL DEPENDENCY

95/96-0881 EMBRYO RESEARCH, NAT'L INSTITUTES OF HEALTH (NIH), FEDERAL FUNDING/NIH, ETHICAL GUIDELINES/EMBRYO RESEARCH, EMBRYO FERTILIZATION/ETHICS, FETAL TISSUE/RESEARCH

95/96-1742 EMBRYO SUITABILITY, PREIMPLANTATION SCREENING, ETHICS, GENETIC SCREENING, POLYMERASE CHAIN REACTION (PCR), DNA ANALYSIS

95/96-0072 EMBRYOGENESIS, GRAVITY/EMBRYOLOGY, SPACE HABITATION, TADPOLES, FROGS, VERTEBRATE EGGS, FERTILIZATION/SPACE, BLASTOCOEL

95/96-1191 EMBRYOLOGY, NEURONAL PATHFINDING, NETRINS, SEMAPHORINS, PATHFINDER MOLECULES, NERVE FIBER GROWTH

95/96-0713 EMBRYONIC CELLS, PARKINSON'S DISEASE, DOPAMINE, BRAIN, TRANSPLANTS, EPIDERMAL GROWTH FACTOR

95/96-0502 EMBRYONIC DEVELOPMENT, NERVOUS SYSTEM DEVELOPMENT, NOGGIN, NEURAL INDUCERS, NEURAL DIFFERENTIATION

95/96-1134 EMBRYONIC DEVELOPMENT, SAINT-HILAIRE/GEOFFROY, INVERTEBRATES/DEVELOPMENT, ARTHROPODS/DEVELOPMENT, UNITE DE PLAN, EVOLUTION, GENES/EMBRYONIC DEVELOPMENT

95/96-0827 EMBRYONIC DEVELOPMENT/FISH, FEET/DEVELOPMENT, HOMOEOTIC HOMEOBOX GENES (HOX GENES), HOX GENES, ACANTHOSTEGA

95/96-1121 EMBRYONIC DIFFERENTIATION, HUMAN DEVELOPMENT/IN VITRO MODEL, EMBRYONIC STEM (ES) CELLS, RHESUS MONKEYS/RESEARCH, GENE MANIPULATION/EMBRYNIC DEVELOP.

95/96-1121 EMBRYONIC STEM (ES) CELLS, RHESUS MONKEYS/RESEARCH, GENE MANIPULATION/EMBRYNIC DEVELOP., EMBRYONIC DIFFERENTIATION, HUMAN DEVELOPMENT/IN VITRO MODEL

95/96-0426 EMBRYOS, CONCEPTION, GAMETE INFRAFALLOPIAN TRANSFER, INFERTILITY, ETHICS VIOLATIONS, FERTILITY CLINICS

95/96-1500 EMBRYOS, MEDICAL ETHICS, PHYSICIAN-ASSISTED SUICIDE, HUMAN EMBRYO RESEARCH, DEATH WITH DIGNITY ACT, NATIONAL INSTITUTES OF HEALTH (NIH), SUICIDE

95/96-2486 EMBRYOS, TADPOLES, NEURAL CREST CELLS, GLYCOPROTEINS, ELEUTHERODACTYLUS COQUI, FROGS

95/96-0265 EMERGENCY HOSPITAL VISITS, PEDIATRICS, OZONE, MEXICO CITY, ASTHMA/CHILDHOOD, AIR POLLUTION, CHILDHOOD ASTHMA

95/96-0275 EMERGENCY MEDICAL CALLS, ELDERLY, PERSONAL EMERGENCY RESPONSE SYSTEM, HOME HEALTH CARE, REMOTE HEALTH MONITORING SYSTEMS

95/96-1196 EMERGENCY ORAL CONTRACEPTION, ESTROGEN-PROGESTIN PILLS, MORNING-AFTER CONTRACEPTION, SEXUAL RESPONSIBILITY, SEXUALLY TRANSMITTED DISEASES (STDs), POST-COITAL BIRTH CONTROL

95/96-2251 EMERGENCY PLANS, FLU, PANDEMICS, SPANISH FLU (1918), INFLUENZA A VIRUS, PUBLIC HEALTH, WORLD HEALTH ORGANIZATION (WHO), INTERNATIONAL COOPERATION, DISEASE CONTROL

95/96-2060 EMERGENCY SALVAGE TIMBER SALE, LOGGING, FORESTS, CLEAR CUTTING, TIMBER, ENVIRONMENTAL PROTECTION

95/96-2086 EMERGENCY TREATMENTS, UNCONSCIOUS PATIENTS, LIFE-SAVING TREATMENTS, CASUALTY DEPARTMENTS, FOOD AND DRUG ADMINISTRATION (FDA)

95/96-1672 EMERGING DISEASES, CENTERS FOR DISEASE CONTROL (CDC), EPIDEMIOLOGY, INSECT-BORNE DISEASES, NICARAGUA, DISEASE OUTBREAKS, WORLD HEALTH ORGANIZATION (WHO), NEW DISEASES

95/96-2255 EMERGING DISEASES, PUBLIC HEALTH, DISEASE TRANSMISSION, MEASLES, EBOLA, CHOLERA, INFECTIOUS DISEASES

95/96-2359 EMISSIONS, CARBON DIOXIDE, GLOBAL WARMING, CLIMATE CONTROL, GREENHOUSE EFFECT

95/96-0866 EMISSIONS, POLLUTION, NICKEL, LEAD, CARS, BATTERIES, ELECTRIC CARS

95/96-0235 EMISSIONS-REDUCTION QUOTAS, SEA LEVELS, BERLIN MANDATE, CLIMATE TREATY, GREENHOUSE GAS EMISSIONS, RIO AGREEMENT

95/96-0902 EMISSIONS/REDUCTION, UNITED NATIONS, ENVIRONMENTAL SCIENCE, CLIMATE CHANGE, GLOBAL WARMING, GREENHOUSE GASES

95/96-2246 EMMATROPIZATION, EYES, READING, HYPEROPIA, MYOPIA, VISUAL ACUITY, FARSIGHTEDNESS, NEARSIGHTEDNESS

95/96-1528 EMORY OAKS, QUERCUS EMORYI, MUTUALISM, PLANT BEHAVIOR, CAMERARIA, ENDOPHYTIC FUNGI, LEAF-MINING ORGANISMS

95/96-1813 EMOTIONAL ABUSE, DOMESTIC VIOLENCE, ABUSE, ELDERLY PEOPLE, FINANCIAL EXPLOITATION, PHYSICAL ABUSE

95/96-0570 EMOTIONAL ABUSE, NEGLECT, ABUSE, CHILD ABUSE, PHYSICAL ABUSE, SEXUAL ABUSE

95/96-2233 EMOTIONAL HEALTH, DIETING, DEPRESSION, MENTAL HEALTH, OBESITY, HUMAN BEHAVIOR, SET POINT THEORY, WEIGHT LOSS

95/96-1013 EMOTIONAL INTELLIGENCE (EQ), INTELLIGENCE QUOTIENT (IQ), SELF-AWARENESS, METAMOOD, BEHAVIOR, AMYGDALA, LIMBIC SYSTEM, NEOCORTEX

95/96-0091 EMOTIONAL REACTIONS, BETA-BLOCKER, LONG-TERM MEMORY, MEMORY, ADRENALINE, AMYGDALA

95/96-1022 EMOTIONAL RESPONSES, HIPPOCAMPUS, AMYGDALA, BRAIN DAMAGE, DECLARATIVE LEARNING MECHANISMS

95/96-0999 EMOTIONAL STATE/HEART, CORONARY DISEASE, HEART DISEASE, HOSTILITY, MORTALITY, MYOCARDIAL INFARCTION, DANISH STUDY

95/96-1562 EMOTIONS, VIOLENT BEHAVIOR, GENE MANIPULATION, NITRIC OXIDE, NEUROTRANSMITTERS

95/96-1021 EMOTIONS/GENDER-BASED, COGNITIVE FUNCTIONS, CEREBRAL HEMISPHERES, LANGUAGE SKILLS, BRAIN, NEUROBEHAVIOR

95/96-0605 EMPEROR PENGUIN, PENGUINS, BIRDS, ANTARCTICA, ORNITHOLOGY, SPHENISCIDAE

95/96-0186 EMPHYSEMA, CHRONIC OBSTRUCTIVE PULMONARY DIS., ANTIBIOTIC THERAPY, META-ANALYSIS, PEAK EXPIRATORY FLOW RATE, LUNG DISEASES

95/96-0182 EMPHYSEMA, CIGARETTES, CHRONIC OBSTRUCTIVE PULMONARY DIS., SMOKING, ANTISMOKING PROGRAMS, BRONCHODILATORS, LUNG FUNCTION

95/96-2199 EMPIDONAX TRAILII, MOLOTHRUS ATER, ENDANGERED SPECIES, WILLOW FLYCATCHER, ORNITHOLOGY, ETHOLOGY, AVIAN ECOLOGY, RIO GRANDE, WETLAND HABITATS

95/96-0602 EMPIRICAL SCIENCE, COMPUTER MODELING, RISK ASSESSMENT, SCIENCE, TECHNOLOGY, PUBLIC PERCEPTION/RISK, SCIENTIFIC ETHICS

95/96-1989 EMPLOYEE BENEFITS, EMPLOYEE PERFORMANCE, SUBSTANCE ABUSE, ALCOHOL, ILLICIT DRUGS, CIGARETTES, PRESCRIPTION DRUGS

95/96-1989 EMPLOYEE PERFORMANCE, SUBSTANCE ABUSE, ALCOHOL, ILLICIT DRUGS, CIGARETTES, PRESCRIPTION DRUGS, EMPLOYEE BENEFITS

95/96-2245 EMPLOYMENT, CHOLESTEROL, HIGH DENSITY LIPOPROTEINS (HDL), LOW DENSITY LIPOPROTEINS (LDL), MENOPAUSE, WEIGHT GAIN, EXERCISE, HEART DISEASE

95/96-2397 EMPLOYMENT, GRADUATE EDUCATION, POSTGRADUATE STUDENTS, SCIENTIFIC RESEARCH, CAREER OPPORTUNITIES, RESEARCH, EDUCATION

95/96-2500 EMPLOYMENT, MARINE ECOLOGY, OVERFISHING, TECHNOLOGICAL ADVANCES, INDUSTRIAL FISHING, RESOURCE MANAGEMENT, FISHING

95/96-2399 EMPLOYMENT, WOMEN, SCIENCE, GENDER DISCRIMINATION, CAREERS, ACADEMIC TENURE, EDUCATION

95/96-0833 EN-1/GENE, EN-2/GENE, REDUNDANCY/GENES, GENETICS, KNOCK-IN APPROACH/GENETIC BIOLOGY, GENE SPLICING

95/96-0833 EN-2/GENE, REDUNDANCY/GENES, GENETICS, KNOCK-IN APPROACH/GENETIC BIOLOGY, GENE SPLICING, EN-1/GENE

95/96-0212 ENANTIOMITHINES, PASSERINES, OMITHURINES, EVOLUTION/AVIAN, GRADUALISM, VICARIANCE BIOGEOGRAPHY, BIRDS/EVOLUTION, MESOZOIC, CENOZOIC, PHYLETIC EVOLUTION

95/96-1558 ENANTIORNITHES, FOSSILS, BIRDS, AVIAN EVOLUTION, ARCHAEOPTERYX, MESOZOIC BIRDS, PREHISTORIC BIRDS, CRETACEOUS BIRDS, MONONYKUS

95/96-1723 ENANTIORNITHINES, FOSSILS, PALEONTOLOGY, CONFUCIUSORNIS, BEAKS, BIRDS, EVOLUTION, ARCHAEOPTERYX

95/96-0440 ENCEPHALITIC DISEASES, BACTERIA, LISTERIA, PASTEURIZATION, CHEESE, REFRIGERATION

95/96-2277 ENCEPHALITIS, MENINGITIS, DIAGNOSTIC TECHNIQUES, CALIFORNIA SEROGROUP ENCEPHALITIS, ST. LOUIS ENCEPHALITIS (SLE), POWASSAN ENCEPHALITIS (POW), ARBOVIRUSES, MOSQUITOES, TICKS

95/96-0890 ENCODING/BRAIN FUNCTION, CEREBRAL FUNCTIONS/AGING, MEMORY/AGING, RECOGNITION/AGING, POSITRON EMISSION TOMOGRAPHY (PET), AGING/MEMORY IMPAIRMENT, CEREBRUM/AGING

95/96-2529 END-OF-LIFE DECISION MAKING, RESUSCITATION, PHYSICIAN-ASSISTED SUICIDE, PATIENT EDUCATION, EUTHANASIA, MEDICAL DECISIONS, DUTCH HEALTH CARE POLICY

95/96-0351 ENDANGERED FISH, FISH HATCHERIES, DAMS, HATCHERIES, SNAKE RIVER, SALMON

95/96-1169 ENDANGERED HABITATS, AGRICULTURAL SEDIMENT, WATER POLLUTION, GREAT BARRIER REEF, CORAL DESTRUCTION, CONSERVATION

95/96-1521 ENDANGERED PLANTS, HYBRIDIZATION, OUTBREEDING DEPRESSION, GENETIC ASSIMILATION, PLANT TRANSPLANTATION, EXTINCTIONS

95/96-0320 ENDANGERED PLANTS, PURPLE CONEFLOWERS, ECHINACEA, PRAIRIE FLOWERS, MEDICINAL HERBS, SNAKEBITE TREATMENT, REGAL FRITILLARY, PLANTS/MEDICINAL

95/96-0029 ENDANGERED PLANTS, REINTRODUCTION TECHNIQUES, ECOSYSTEM PROTECTION, CONSERVATION/PLANTS, ENHANCEMENT/PLANTS, INTRODUCTION/PLANTS, TRANSLOCATION/PLANTS, HUMAN INTERVENTION/SPECIES PROTECT.

95/96-0025 ENDANGERED SPECIES, ALEUTIAN SHIELD FERN, POLYSTICHUM ALEUTICUM, PLANTS/ENDANGERED, FERNS, ALASKA/FLORA, SPECIES PROTECTION

95/96-1862 ENDANGERED SPECIES, ANIMAL BEHAVIOR, AUSTRALIAN SEA LIONS, SEA LIONS

95/96-1879 ENDANGERED SPECIES, ANIMAL BEHAVIOR, HABITAT DESTRUCTION, INT'L. CRANE FOUNDATION (ICF), CAPTIVE BREEDING, SANDHILL CRANES, WHOOPING CRANES, CRANES, BIRDS

95/96-0056 ENDANGERED SPECIES, ANIMAL BEHAVIOR, NEST PARASITISM, PARASITISM/BIRDS, COWBIRDS, SONGBIRDS

95/96-0905 ENDANGERED SPECIES, ANIMAL EXTINCTIONS, EXTINCTIONS, WILDLIFE CONSERVATION, NATIONAL PARKS, WILDERNESS AREAS, ECOSYSTEMS

95/96-2507 ENDANGERED SPECIES, ARTIFICIAL INSEMINATION, IN VITRO FERTILIZATION, REPRODUCTIVE SCIENCE, OOCYTES

95/96-0964 ENDANGERED SPECIES, AUSTRALIA, ABORIGINES/AUSTRALIA, WILDLIFE CONSERVATION/AUSTRALIA, RODENTS

95/96-1893 ENDANGERED SPECIES, BAMBOO, FEEDING HABITS, AILUROPODA MELANOLEUCA, PANDAS, GIANT PANDAS, HUNTING, BLACK MARKET

95/96-0640 ENDANGERED SPECIES, BAT CONSERVATION INT'L. (BCI), POLLINATION, CROP DAMAGE CONTROL, MAMMALS/BATS, BATS, INSECT CONTROL

95/96-0949 ENDANGERED SPECIES, BIRDS, AMERICAN PEREGRINE, PEALE'S PEREGRINE, ARTIC PEREGRINE, PEREGRINES, ORNITHOLOGY, DDT

95/96-1886 ENDANGERED SPECIES, BLACK-FOOTED FERRETS, MUSTELA NIGRIPES, DESERT TORTOISES, GOPHERUS AGASSIZII, TOOTH CAVE SPIDERS, NEOLEPTONETA MYOPICA, RED-COCKADED WOODPECKER, PICOIDES BOREALIS, CHINOOK SALMON, ONCORHYNCHUS TSCHAWYTSCHA, CROCODILES

95/96-0339 ENDANGERED SPECIES, BREEDING, CHEETAHS, AFRICA, CARNIVORES, GENETICS

95/96-0007 ENDANGERED SPECIES, CALYTRIX ENEABBENSIS, PLANTS/FLOWERING, FLOWERS, AUSTRALIA, FLORA/AUSTRALIA, WILDFLOWERS, DRYANDRA, BANKSIA

95/96-1866 ENDANGERED SPECIES, CAPTIVE BREEDING, METRO WASHINGTON PARK ZOO, BURMA, MYANMAR, ELEPHANTS, LOGGING

95/96-0634 ENDANGERED SPECIES, CATTLE, INDOCHINA, OXEN/KOUPREY, KOUPREYS, ASIAN WILDLIFE

95/96-2159 ENDANGERED SPECIES, COMPUTER MODELING, CHINESE MEDICINE, TIGER POPULATIONS, POACHING

95/96-1267 ENDANGERED SPECIES, CORBETT/JIM, TIGERS, BENGAL TIGERS, MAN-EATING TIGERS, EXTINCTION

95/96-2201 ENDANGERED SPECIES, DNA, POLYMERASE CHAIN REACTION (PCR), SPIX'S MACAW, ELEPHANT SEALS, POPULATION DYNAMICS, INBREEDING, SPECIES PRESERVATION, MOLECULAR BIOLOGY

Keyword Index

95/96-2673 ENDANGERED SPECIES, ENVIRONMENT PROTECTION, WILDERNESS PROTECTION, NATIONAL PARKS, SNOWMOBILING, VOYAGEURS NATIONAL PARK, RECREATION AREAS

95/96-2143 ENDANGERED SPECIES, ENVIRONMENTAL CAMPAIGN, TAIGA RESCUE NETWORK, FOREST MANAGEMENT, TIMBER INDUSTRY, OLD-GROWTH FORESTS

95/96-0567 ENDANGERED SPECIES, EXOTIC SPECIES, ECOSYSTEM MANAGEMENT, AMPHIBIAN POPULATION, POPULATION BIOLOGY, BIODIVERSITY STRATEGIES

95/96-1860 ENDANGERED SPECIES, EXTINCTION, ATLANTIC OCEAN, FINNING, SPECIES PROTECTION, WILDLIFE MANAGEMENT, SHARKS

95/96-0348 ENDANGERED SPECIES, FISH MANAGEMENT, HABITAT RENEWAL, SALMON, RIVERS/AMERICAN, ATLANTIC SALMON, SALMO SALAR

95/96-1878 ENDANGERED SPECIES, FISHING, HEALTH FOODS, MONOGAMY, ANIMAL PROTECTION, SPECIES DECLINE, SEAHORSES

95/96-0372 ENDANGERED SPECIES, FISHING INDUSTRY, TOURISM, FISH/EVOLUTION, VERTEBRATES, COMOROS ISLANDS, COELACANTHS

95/96-0054 ENDANGERED SPECIES, FISHING REGULATIONS, PROTECTED BIOSPHERES, SEAWATCH, MANTA RAYS, RAYS/MANTA, SPECIES PROTECTION, MEXICO, GIANT PACIFIC MANTAS

95/96-1884 ENDANGERED SPECIES, FOOD PRODUCTION, ORGANIC PRODUCE, CITIZEN ACTION, CONSUMERS, EXTINCTION

95/96-0921 ENDANGERED SPECIES, FOREST HABITAT, FRAGMENTATION/FORESTS, HUMAN DEVELOPMENT, FROGS, BRAZILIAN FOREST, SPECIES DIVERSITY, CONSERVATION

95/96-0688 ENDANGERED SPECIES, GEOCHEMICAL TRACKING/IVORY, ELEPHANTS, IVORY TRADE, TUSKS, BONES, TEETH, POACHING, AFRICA

95/96-0686 ENDANGERED SPECIES, GREAT BRITAIN, INSECTS, GRYLLUS CAMPESTRIS, FIELD CRICKET, MOLE CRICKET, WARTBITER CRICKET, DECTICUS VERRUCIVORAS, GRYLLOTALPA GRYLLOTALPA, CRICKETS, CAPTIVE BREEDING

95/96-0675 ENDANGERED SPECIES, HABITAT PRESERVATION, BIRDS, LEAST TERNS, SEABIRDS, TERNS, BEACHES

95/96-0947 ENDANGERED SPECIES, IN VITRO FERTILIZATION, GENE POOL, GORILLAS, BONGOS, ELANDS, ANTELOPES, CAPTIVITY/REPRODUCTION

95/96-2433 ENDANGERED SPECIES, KANAKEE MALLOW, PETERS MOUNTAIN MALLOW, WILDFLOWERS, ILIANNA REMOTA, EXTINCTION, CONTROLLED BURNING, SPECIES MANAGEMENT, PLANT MANAGEMENT

95/96-0668 ENDANGERED SPECIES, KELP FORESTS, WILDLIFE CONSERVATION, HABITAT PRESERVATION, OTTERS, COAST ECOSYSTEMS, MARINE MAMMALS

95/96-0555 ENDANGERED SPECIES, LAND MANAGEMENT STRATEGIES, WILDLIFE CONSERVATION, NONINDIGENOUS SPECIES, NATIONAL BIOLOGICAL SURVEY (NBS), ECOSYSTEM PRESERVATION

95/96-0944 ENDANGERED SPECIES, LANIUS LUDOVICIANUS MEARNSI, BIRDS, ANIMAL BEHAVIOR, SAN CLEMENTE ISLAND, LOGGERHEAD SHRIKE

95/96-0364 ENDANGERED SPECIES, LEOPARDS, PANTHERA PARDUS, ASIATIC LEOPARDS, AFRICAN LEOPARDS, RUSSIA/LEOPARDS, AMUR LEOPARDS

95/96-0037 ENDANGERED SPECIES, MARINE BIOLOGY, CARNIVORES, ANIMAL BEHAVIOR, SPECIES PROTECTION, SHARKS

95/96-0053 ENDANGERED SPECIES, MARINE BIOLOGY, SPECIES PROTECTION, FLORIDA, BOATING, POPULATION COUNTS/MANATEES, MANATEES

95/96-2477 ENDANGERED SPECIES, MARINE MAMMALS, BOAT INJURIES, SIRENIA, UNGULATE MAMMALS, FLORIDA, MANATEES, TRICHECHUS MANATUS LATIROSTRIS

95/96-0687 ENDANGERED SPECIES, MONTANA ROCKIES, URSUS ARCTOS HORRIBILIS, HABITAT/GRIZZLIES, BEARS, SPECIES PROTECTION, GRIZZLY BEARS

95/96-0058 ENDANGERED SPECIES, MOUNTAIN GORILLAS, ANIMAL POACHING, PROTECTED SPECIES, GORILLAS, BWINDI NATIONAL PARK, POACHING/GORILLAS, PRIMATES

95/96-2657 ENDANGERED SPECIES, NATURE CONSERVANCY, CONSERVATION, ANIMAL EXTINCTION, EXTINCTION

95/96-0340 ENDANGERED SPECIES, NORTH AMERICAN UNGULATES, CARIBOU, SPECIES REINTRODUCTIONS, WOODLAND CARIBOU, RANGIFER TARANDUS CARIBOU

95/96-2501 ENDANGERED SPECIES, OVERFISHING, RESOURCE MANAGEMENT, SHARKS, SPECIES PROTECTION, MARINE ECOSYSTEM, FISHING PRACTICES, BYKILL

95/96-0915 ENDANGERED SPECIES, PLANTS/FLOWERING, FURBISH'S LOUSEWORT, PEDICULARIS FURBISHIAE, ST. JOHN RIVER/DAMS, HABITAT PRESERVATION

95/96-0965 ENDANGERED SPECIES, POACHING, WILDLIFE PROTECTION ACT, LEOPARD ATTACKS/INDIA, LEOPARDS

95/96-2062 ENDANGERED SPECIES, POLLUTION, FRESH WATER, MARSHLAND, SWAMPLAND, ECOLOGY, EVERGLADES

95/96-0551 ENDANGERED SPECIES, PREDATORS, NATIVE PLANTS, CONSERVATION, INTRODUCED SPECIES, HAWAII ECOSYSTEMS

95/96-1852 ENDANGERED SPECIES, PROTECTED SPECIES, WILDLIFE MANAGEMENT, TURTLES, GOPHERUS POLYPHEMUS, TORTOISES

95/96-0642 ENDANGERED SPECIES, REINTRODUCTION PROGRAMS, CONSERVATION BIOLOGY, SPECIES PROTECTION, RED WOLVES, CANIS RUFUS, HYBRID SPECIES

95/96-0038 ENDANGERED SPECIES, REINTRODUCTIONS/ANIMAL, WOLVES/RED, WILDLIFE CONSERVATION, RECOVERY PROGRAMS, RED WOLVES, CANIS RUFUS

95/96-0377 ENDANGERED SPECIES, SIBERIAN STURGEON, CAVIAR, ARTIFICIAL INSEMINATION/FISH, CRYOBIOLOGY, FISHING, ACIPENSER STURIO, ATLANTIC STURGEON

95/96-0685 ENDANGERED SPECIES, SOUTHERN OCEAN SANCTUARY, INTERNATIONAL WHALING COMMISSION-IWC, ILLEGAL TRADE/WHALE MEAT, WHALES, SCIENTIFIC HUNTS, JAPAN, NORWAY

95/96-1892 ENDANGERED SPECIES, SPECIES PRESERVATION, IVORY, POACHING, LOXODONTA AFRICANA, HABITAT VARIATION, AFRICAN ELEPHANT, ELEPHANTS

95/96-0846 ENDANGERED SPECIES, SUBSIDIZED PROGRAMS, RESOURCE EXTRACTION, SPECIES PRESERVATION, EXTINCTION, WATER DEVELOPMENT

95/96-1883 ENDANGERED SPECIES, TURTLES, HABITAT DESTRUCTION, SPECIES PRESERVATION, KEMP'S RIDLEY TURTLES, COMMERCIAL FISHING, RETURN A GIFT TO WILDLIFE, DEPT. OF ENVIRONMENTAL CONSERVATION

95/96-1891 ENDANGERED SPECIES, VIRUNGA NATIONAL PARK, RWANDAN CIVIL WAR, SPECIES PRESERVATION, MOUNTAIN GORILLAS, APES, GORILLAS, UGANDA, BWINDI FOREST

95/96-0543 ENDANGERED SPECIES, WHALE BREEDING GROUNDS, CORAL, MARINE MAMMALS, MARINE SANCTUARIES, FLORIDA KEYS

95/96-0337 ENDANGERED SPECIES, WHALES, JAPAN/WHALE MEAT SALES, POACHING, BLUE WHALES, GREY WHALES, RIGHT WHALES

95/96-2653 ENDANGERED SPECIES, WILDERNESS PARKS, URBAN PARKS, NATIONAL PARK SERVICE (NPS), MINORITIES

95/96-2463 ENDANGERED SPECIES, WILDLIFE, ECOTOURISM, TOURISM

95/96-0039 ENDANGERED SPECIES, WILDLIFE CONSERVATION, GRIZZLY BEARS, RECOVERY PLANS, URSUS ARCTOS HORRIBILIS, YELLOWSTONE PARK, BEARS/GRIZZLY, HABITAT DESTRUCTION

95/96-2199 ENDANGERED SPECIES, WILLOW FLYCATCHER, ORNITHOLOGY, ETHOLOGY, AVIAN ECOLOGY, RIO GRANDE, WETLAND HABITATS, EMPIDONAX TRAILLI, MOLOTHRUS ATER

95/96-0335 ENDANGERED SPECIES, WORLD WIDE FUND FOR NATURE, TRAFFIC, LIONS, TIGERS, CIRCUSES, ILLEGALLY IMPORTED ANIMALS

95/96-0563 ENDANGERED SPECIES ACT, COASTAL SAGE SCRUB, ORNITHOLOGY, CALIFORNIA, GNATCATCHERS, BACKTAILED GNATCATCHER, CONSERVATION

95/96-2713 ENDANGERED SPECIES ACT, ECOLOGY, SPECIES EXTINCTION, LANDOWNER RIGHTS, GOVERNMENT LEGISLATION, EXTINCTION, BIOLOGICAL DIVERSITY

95/96-0669 ENDANGERED SPECIES ACT, GOVERNMENT REGULATIONS, THREATENED SPECIES, LANDOWNER'S RIGHTS, WILDLIFE CONSERVATION, HABITAT LOSS

95/96-0957 ENDANGERED SPECIES ACT, PROTECTION/NONFEDERAL LANDS, SWEET HOME V. BABBITT, HABITAT PROTECTION, NONFEDERAL LANDS

95/96-0075 ENDANGERED SPECIES ACT, RECOVERY PLANS, BIODIVERSITY, FEDERAL LAWS, SPECIES PROTECTION, WILDLIFE CONSERVATION

95/96-0042 ENDANGERED SPECIES ACT, SPECIES PRESERVATION, BIOLOGICAL DIVERSITY, ECOSYSTEM CONSERVATION, NORTHERN SPOTTED OWL, TIMBER INDUSTRY, OWLS

95/96-0341 ENDANGERED SPECIES ACT, WILDLIFE CONSERVATION, WORLD WILDLIFE FUND, CONSERVATION LEGISLATION

95/96-1869 ENDANGERED SPECIES ACT (ESA), CONGRESS, GINGRICH/NEWT, YOUNG/DON, HABITAT PRESERVATION, LANDOWNER'S RIGHTS

95/96-2112 ENDANGERED SPECIES ACT (ESA), ENVIRONMENTAL SCIENCE, EXTINCTION, SPECIES PRESERVATION, CONSERVATION

95/96-1885 ENDANGERED SPECIES ACT (ESA), EXTINCTION, PRIVATE LANDS, THREATENED SPECIES, LEGISLATION, PUBLIC ATTITUDES

95/96-1870 ENDANGERED SPECIES ACT (ESA), FISH AND WILDLIFE SERVICE (FWS), SPECIES PRESERVATION, THREATENED SPECIES, EXTINCTION, LAND DEVELOPMENT

95/96-1867 ENDANGERED SPECIES ACT (ESA), RED WOLVES, SPECIES PRESERVATION, FISH AND WILDLIFE SERVICE (FWS), WOLVES, NATIONAL WILDERNESS INSTITUTE (NWI)

95/96-1868 ENDANGERED SPECIES ACT (ESA), RED-COCKADED WOODPECKERS, SAFE HARBOR, FISH AND WILDLIFE SERVICE (FWS), HABITAT DESTRUCTION, LANDOWNER'S RIGHTS, SPECIES PRESERVATION

95/96-0942 ENDANGERED SPECIES/AFRICA, MASAI, TOURISTS/SERENGETI, GAME PARKS, ECOLOGY/SERENGETI, SERENGETI

95/96-1926 ENDARTERECTOMY, TRANSIENT ISCHEMIC ATTACK (TIA), PLAQUES, BLOOD CLOTS, SURGERY, STROKE

95/96-0141 ENDEMIC DISEASES, INFECTIOUS DISEASES, HEPATITIS A, VACCINES, HAVRIX

95/96-0935 ENDEMIC SPECIES, VASCULAR PLANTS, ETHNOBOTANY, MEXICAN FLORA, BIOSPHERE RES./SIERRA DE MANANTLAN, BOTANICAL RESEARCH INSTITUTE

95/96-1965 ENDOCARDITIS, GRAM-POSITIVE COCCI, CARDIOVASCULAR TREATMENTS, ANTIBIOTIC THERAPY, STREPTOCOCCI, ANTIBIOTICS

95/96-2678 ENDOCRINE MIMICKING CHEMICALS, DIETHYL STILBESTEROL (DES), POLYCHLORINATED BIPHENYLS (PCBS), DIOXINS, FURANS, REPRODUCTIVE PROBLEMS

95/96-2686 ENDOCRINE SYSTEM, ESTROGENS, ENVIRONMENTAL POLLUTION, XENOESTROGENS, REPRODUCTIVE ABNORMALITIES, BREAST CANCER, ANIMAL DEFORMITIES, POLLUTANTS

95/96-2687 ENDOCRINE SYSTEM, HORMONE-MIMICKING COMPOUNDS, ENVIRONMENTAL POLLUTION, POLLUTANTS, ESTROGENS, XENOESTROGENS, BREAST CANCER, MALE REPRODUCTIVE DEFECTS

95/96-0458 ENDOCRINOLOGY, HPA AXIS, IMMUNOLOGY, INFLAMMATION, HYPOTHALAMUS, PITUITARY, ADRENAL GLAND

95/96-2605 ENDOGENOUS OPIOIDS, LIVER, REHABILITATION, ALCOHOLISM, NALTREXONE, DISULFIRAM, DETOXIFICATION

95/96-1028 ENDOMETRIOSIS, DIABETES/POSTMENOPAUSE, ESTROGEN, HORMONE REPLACEMENT THERAPY (HRT), HEART DISEASE, CHOLESTEROL, PROGESTINS, POSTMENOPAUSE/HORMONE TREATMENTS

95/96-2234 ENDOMETRIOSIS, FIBROIDS, UNNECESSARY SURGERY, SURGERY ALTERNATIVES, UTERINE PROLAPSE, HYSTERECTOMY, WOMEN, HEALTH ISSUES

95/96-1020 ENDOMETRIOSIS, UTERINE FIBROID TUMORS, INFERTILITY, REPRODUCTION, SEXUALLY TRANSMITTED DISEASES (STDs), PELVIC INFLAMMATORY DISEASE

95/96-1534 ENDOPHYTIC FUNGI, INTERNAL TRANSCRIBED SPACER SEQUENCE, TAXONOMY, POLYMERASE CHAIN REACTION (PCR), PLANTS, FUNGUS

95/96-1528 ENDOPHYTIC FUNGI, LEAF-MINING ORGANISMS, EMORY OAKS, QUERCUS EMORYI, MUTUALISM, PLANT BEHAVIOR, CAMERARIA

95/96-2189 ENDOPROCTA, ECTOPROCTA, INVERTEBRATE ANIMALS, NORWAY LOBSTER, ACOELOMATE METAZOA, METAZOA, CYCLIOPHORA, SYMBION PANDORA

95/96-2239 ENDOSCOPIC SURGERY, SURGERY TOOLS, IMAGES/3D, CAMERA EFFECTIVENESS, IMAGING TECHNIQUES, OPTICAL SIGNAL TRANSMISSION

95/96-2230 ENDOSCOPY, ACHLASIA, CANCER, ESOPHAGEAL CANCER

95/96-1982 ENDOSCOPY, CONSUMER PRODUCTS SAFETY COMMISSION, HOUSEHOLD SAFETY, BALLOONS, CHOKING, ASPHYXIATION, CHILDREN

95/96-1368 ENDOTHELIAL CELLS, COMPLEMENT CASCADE, IMMUNE SYSTEM, REJECTION, ORGAN TRANSPLANTS, XENOGRAFTS, PIGS, MEDICAL ETHICS, ANIMAL-TO-HUMAN TRANSPLANTS, XENOTRANSPLANTATION

95/96-1299 ENDOTHELIAL CELLS, TRANSPLANTS, HEART/TRANSPLANTS, VIMENTIN, IMMUNOSUPPRESSIVE DRUGS, CORONARY HEART DISEASE

95/96-1496 ENDOTHELINS, NON-PEPTIDE ANTAGONIST, CARDIOVASCULAR DISORDERS, MOLECULAR PHARMACOLOGY, PEPTIDES, BLOOD PRESSURES

95/96-0662 ENDOTHERMY, BONE MICROSTRUCTURE, GROWTH RINGS/BONE, DINOSAUR GROWTH, DRYOSAURUS, FORMATION RATES/BONE, WARM-BLOODEDNESS, COLD-BLOODEDNESS

95/96-2052 ENDOTOXINS, PULMONARY INFLAMMATION, HANKS BALANCED SALT SOLUTION (HBSS), SORGHUM GLUME, BRONCHITIS, OCCUPATIONAL HEALTH, CHEMOTAXIS, RESPIRATORY DISEASES, GRAIN DUSTS, NEUTROPHILS

95/96-0089 ENDURANCE ATHLETES, MITOCHRONDRIAL MYOPATHY, EXERTIONAL MYOPATHY, MUSCLE DISORDERS, ENVIRONMENTAL TOXINS, LEMOND/GREG, ATHLETES/INJURIES

95/96-0930 ENDURER STRATEGY, SEED DISPERSAL, LICHEN WOODLANDS, SUB-ARCTIC CLIMATES/FORESTS, JACK PINE, BLACK SPRUCE, FOREST REGENERATION, SEROTINY/CONIFERS, FOREST FIRES, EVADER STRATEGY, INVADER STRATEGY

95/96-2539 ENERGY, IODINE, IRON, MALNUTRITION, DIET, PEDIATRICS, HEALTH FOODS, AMINO ACIDS

95/96-0851 ENERGY, NATURAL GAS, FUEL SOURCES, METHANE, HYDRATES, GEOLOGY, JAPAN

Keyword Index

95/96-2380 ENERGY, PHILLIPINES, GEOTHERMAL ENERGY, ELECTRICITY, EUROPEAN COMMISSION, ROCK FRACTURES, STEAM ENERGY, UTILITY COMPANIES

95/96-2502 ENERGY, PRIMARY PRODUCTIVITY, FOOD CHAINS, SOLAR ENERGY, PHOTOSYNTHESIS, BACTERIA, SUBTERRARNEAN ENVIRONMENTS, BIOMASS

95/96-2487 ENERGY CONSERVATION, BATS, SMALL MAMMALS, VITALI ORGAN, MAMMALS, HIBERNATION, BAROMETRIC PRESSURE, PIPISTRELLE BATS

95/96-1156 ENERGY CONSERVATION, CARBON DIOXIDE EMISSIONS, ENVIRONMENTAL POLICY, CLIMATE PROTECTION, CARBON DIOXIDE

95/96-0557 ENERGY CONSUMPTION, STOVES, OVENS, COOKSTOVES, SOLAR OVENS, COOKING TECHNOLOGIES, RENEWABLE-ENERGY PROJECTS

95/96-0701 ENERGY CONSUMPTION/BRAIN, ALZHEIMER'S DISEASE, APOLIPOPROTEIN-E (APOE), BRAIN METABOLISM, PARIETAL LOBE ACTIVITY, GENETIC PREDISPOSITION, APOE4 ALLELE, DEMENTIA

95/96-1027 ENERGY EXPENDITURE, METABOLISM, PHYSICAL ACTIVITY, EXERCISE, WEIGHT LOSS, OBESITY, CALORIC INTAKE

95/96-1894 ENERGY EXPENDITURE, RED KANGAROOS, KANGAROOS, MARSUPIALS, ANIMAL BEHAVIOR, AUSTRALIA, JUMPING, MAMMALS

95/96-0401 ENERGY EXPENDITURE MEASUREMENTS, EATING HABITS, CHILDREN, NUTRITION, OBESITY/CHILDREN

95/96-1150 ENERGY NEEDS/DEVELOPING COUNTRIES, LESS DEVELOPED COUNTRIES (LDCS), WORLD ENERGY CRISIS, RENEWABLE ENERGY SOURCES, SUSTAINABLE ENERGY SOURCES, GAS, OIL, FOSSIL FUELS

95/96-0996 ENERGY PRODUCTION/FOOD, FATS, CARBOHYDRATES, PROTEINS, CATALYSTS, ENZYMES, FOOD CONVERSION/ENERGY, HUMAN BODY

95/96-1236 ENERGY SOURCES, ECOSYSTEMS, MICROBIAL ENVIRONMENT, SLIMES, NUTRIENTS, AUTOTROPHIC MICROORGANISMS, HETEROTROPHIC MICROORGANISMS, ROCK AQUIFERS, HYDROGEN

95/96-0535 ENERGY SOURCES, FOSSIL FUELS, GLOBAL WARMING, CARBON DIOXIDE, OCEAN SINKS, PHOTOSYNTHESIZING ORGANISMS

95/96-1460 ENERGY SOURCES, SCIENCE, TECHNOLOGY, FUSION ENERGY, INTERNATIONAL SCIENTIFIC COOPERATION, INT'L.THERMONUCLEAR EXP. REACTOR, PRESIDENT'S COUNCIL, BUDGET CUTS

95/96-1149 ENERGY SOURCES, WIND POWER, HYDROELECTRIC POWER, PHOTOVOLTAIC EFFECT, ELECTRICITY, FUELS, SOLAR ENERGY

95/96-0393 ENGINEERED VALVES, HEART VALVES, VALVE REPLACEMENTS, TISSUE ENGINEERING, POLYGLYCOLIC ACID

95/96-0562 ENGINEERING, EARTHQUAKES, SEISMOLOGY, KOBE QUAKE, STEEL-REINFORCED CONCRETE COLUMNS, BUILDING CODES

95/96-2390 ENGLISH, JAPANESE, KANJI, KANA SCRIPT, BRAIN, LANGUAGES, DYSLEXIA, PERISYLVIAN

95/96-1838 ENGLISH GARDENS, HOT CLIMATE PLANTS, DROUGHT, PLANT GROWTH, GREAT BRITAIN, GARDENING

95/96-0006 ENGLISH IVY, LAND MANAGEMENT, PLANT IMPORTS, NATIVE PLANT PROTECTION, INVASIVE SPECIES, EXOTICS, WEEDS, PEST PLANTS, LEAFY SPURGE

95/96-0893 ENGRAM, NUCLEUS, MEMORY, LONG-TERM MEMORY

95/96-0029 ENHANCEMENT/PLANTS, INTRODUCTION/PLANTS, TRANSLOCATION/PLANTS, HUMAN INTERVENTION/SPECIES PROTECT., ENDANGERED PLANTS, REINTRODUCTION TECHNIQUES, ECOSYSTEM PROTECTION, CONSERVATION/PLANTS

95/96-0305 ENOKI MUSHROOMS, CHANTARELLE MUSHROOMS, PLANTS/MUSHROOMS, VEGETABLES, MUSHROOMS, AGARICUS BISPORUS, SHIITAKE MUSHROOMS, HYDRAZINES

95/96-0149 ENTAMOEBA HISTOLYTICA, CINVESTAV, OROZOO/ESTHER, DYSENTERY, AMEBIASIS, DIARRHEAL DISEASES

95/96-0148 ENTAMOEBA HISTOLYTICA, POLYMERASE CHAIN REACTION (PCR), METRONIDAZOLE, MEXICO/RESEARCH, AMEBIASIS, DIARRHEAL DISEASES

95/96-1970 ENTEROCOCCI, STAPHYLOCOCCUS AUREUS, BACTERIA, FEDERATION OF AMERICAN SCIENTISTS, CENTERS FOR DISEASE CONTROL (CDC), PNEUMONIC PLAGUE, EBOLA VIRUS, AMERICAN SOCIETY FOR MICROBIOLOGY, MALARIA, TUBERCULOSIS, VANCOMYCIN, PLASMIDS

95/96-2610 ENTITLEMENT, U.S. GOVERNMENT, MEDICAID, CLINTON/BILL, AMERICAN PUBLIC HEALTH ASSOCIATION

95/96-0969 ENTOMOLOGY, ANTS, FIRE ANTS, ECOSYSTEMS, INSECT BEHAVIOR, INSECTICIDES

95/96-1524 ENTOMOLOGY, BEES, ASHMEADIELLA, LAWSUITS, PLANT EVIDENCE, FORENSIC BOTANY, POLLEN

95/96-1551 ENTOMOLOGY, CLUSTER FLIES, ANIMAL BEHAVIOR , RAILWAY SAFETY, PEST CONTROL

95/96-1202 ENTOMOLOGY, EVOLUTIONARY ADAPTATION, INSECT HOSTS/HUMAN, CTENOCEPHALIDES FELIS, CAT FLEA, FLEAS

95/96-0355 ENTOMOLOGY, FOREST CONSERVATION, GYPCHECK, GYPSY MOTHS, PESTICIDES, INSECT CONTROL STRATEGIES, DIFLUBENZURON

95/96-0378 ENTOMOLOGY, GONEPTERYX BUTTERFLIES, ANIMAL BEHAVIOR, BUTTERFLIES, COLIAS BUTTERFLIES, MATING, WING PATTERNS/BUTTERFLIES, ULTRAVIOLOET LIGHT

95/96-2663 ENTOMOLOGY, MICROBIOLOGY, INSECTICIDES, PESTS, CABBBAGE LOOPERS, SCORPION-GENE VIRUS, MAMESTRA BRASSICAE, TRICHOPUSIA NI, GENETICALLY ENGINEERED VIRUSES

95/96-1269 ENTOMOLOGY, MOSQUITOES, RISK ASSESSMENT, BLOOD FEEDING, SENSORY RECEPTORS, INSECT BEHAVIOR

95/96-0976 ENTOMOLOGY, NYMPHS, INSECT BEHAVIOR, MIMICRY/ANIMAL, STINKBUGS, RAINFOREST, SLUGNMOTH CATERPILLAR

95/96-0461 ENVIRONMENAL ESTROGENS, ESTROGEN, REPRODUCTION/WILDLIFE, DIETHYLSTILBESTEROL (DES), PHYTOESTROGENS, PLANT ESTROGENS, PESTICIDES, DDT

95/96-1478 ENVIRONMENT, ATMOSPHERIC CHEMISTRY, ANTHROPOGENIC GAS EMISSIONS, CARBON DIOXIDE SINK, GLOBAL CARBON CYCLE, CLIMATE MODELING

95/96-0544 ENVIRONMENT, ATMOSPHERIC WARMING, WEATHER PATTERNS, SOLAR ACTIVITY, CLIMATE, TEMPERATURE TRENDS, GREENHOUSE GASES

95/96-1447 ENVIRONMENT, CHLOROFLUOROCARBONS (CFCS), NITROUS OXIDE, OZONE LAYER DESTRUCTION, STRATOSPHERIC POLLUTION, NOBEL PRIZE IN CHEMISTRY, ATMOSPHERIC OZONE

95/96-0261 ENVIRONMENT, CLIMATE CHANGE CONVENTION, ANTHROPOGENIC CLIMATE DAMAGE, IPCC, GREENHOUSE GASES, CARBON DIOXIDE EMISSIONS

95/96-0257 ENVIRONMENT, ENVIRONMENTAL PROTECTION AGENCY-EPA, EPA, LEGISLATION/ENVIRONMENTAL, CONGRESS/ENVIRONMENT, CONTRACT WITH AMERICA

95/96-1795 ENVIRONMENT, EXTINCTION, SPECIES PRESERVATION, BIOLOGICAL DIVERSITY, BIODIVERSITY, ECOSYSTEMS

95/96-1295 ENVIRONMENT, HUMAN BEHAVIOR, NATURE/NURTURE CONTROVERSY, EUGENICS, ALLELES, BEHAVIORAL GENETICS, VIOLENCE, CRIME, GENETIC BASIS

95/96-0608 ENVIRONMENT, LANDFILLS, INDIAN TRIBES, AMERICAN INDIANS, WASTE MANAGEMENT, CAMPOS, CALIFORNIA

95/96-2531 ENVIRONMENT, LIFESTYLE, ASSORTATIVE MATING, CARDIOVASCULAR DISEASES, COHABITATION, RISK FACTORS

95/96-1167 ENVIRONMENT, MOLDBOARD PLOW, AGRICULTURE, WATER CONSERVATION, SOIL CONSERVATION, FARMING, CONSERVATION/AGRICULTURE

95/96-2219 ENVIRONMENT, RADIOACTIVE WASTES, OCEAN DUMPING, NUCLEAR WASTES, WASTE DISPOSAL, POLLUTION, HAZARDOUS WASTES

95/96-1843 ENVIRONMENT, SOIL, SUSTAINABLE AGRICULTURE, FARMING, PESTICIDES, FERTILIZERS, CHEMICALS

95/96-2658 ENVIRONMENT, TREATMENT PLANTS, SEWAGE TREATMENT, SANITATION, ALGAE, REMEDIATION, WASTE TREATMENT

95/96-0540 ENVIRONMENT, WETLANDS, MANGROVE FORESTS, MARSHES, ECOLOGICAL EDUCATION, SCIENCE EDUCATION

95/96-2080 ENVIRONMENT PRESERVATION, PLUTONIUM, JAPAN, NUCLEAR POWER, FAST BREEDER REACTORS, LIQUID SODIUM, COOLING SYSTEMS

95/96-0924 ENVIRONMENT PRESERVATION, SUSTAINABLE AGRICULTURE, INTEGRATED PEST MANAGEMENT, PLANT BREEDING, SOIL MANAGEMENT, FARM PRODUCTIVITY

95/96-2673 ENVIRONMENT PROTECTION, WILDERNESS PROTECTION, NATIONAL PARKS, SNOWMOBILING, VOYAGEURS NATIONAL PARK, RECREATION AREAS, ENDANGERED SPECIES

95/96-1776 ENVIRONMENTAL ADAPTATION, DROUGHT, ARIDITY, DESERT, WATER DEFICIT

95/96-1775 ENVIRONMENTAL ADAPTATION, SEMI-DESERT, KALAHARI, DESERT, AFRICA

95/96-0877 ENVIRONMENTAL ASSESSMENTS, ECOSYSTEM RESILIENCE, HABITAT PRESERVATION, EVERGLADES ECOSYSTEM, WATER MANAGEMENT STRATEGIES

95/96-2143 ENVIRONMENTAL CAMPAIGN, TAIGA RESCUE NETWORK, FOREST MANAGEMENT, TIMBER INDUSTRY, OLD-GROWTH FORESTS, ENDANGERED SPECIES

95/96-2714 ENVIRONMENTAL CHEMICALS, ALCOHOL, BREAST CANCER, MORTALITY RATES, CANCER, DRINKING

95/96-1448 ENVIRONMENTAL CHEMISTRY, OZONE DEPLETION, NITROGEN OXIDES, BASIC/APPLIED RESEARCH, CHLOROFLUOROCARBONS (CFCS), NOBEL PRIZE IN CHEMISTRY

95/96-2431 ENVIRONMENTAL CONDITIONS, SCIENTIFIC INVESTIGATIONS, MACROECOLOGY, ECOLOGY, BIOGEOGRAPHY, ORGANISM RELATIONSHIPS

95/96-0931 ENVIRONMENTAL CONSERVATION, AUTUMN LEAVES, FOLIAGE CHANGES, LEAF PIGMENTATION, TOURISM/AUTUMN, DECIDUOUS TREES

95/96-0241 ENVIRONMENTAL CONSERVATION, BIODIVERSITY PRESERVATION, FIRES/FOREST, LAND USE PLANNING, EUROPEAN FORESTS, TIMBER PRODUCTION, FOREST MANAGEMENT TECHNIQUES

95/96-1479 ENVIRONMENTAL CONSERVATION, BRAZIL, SEMIARID LAND, CONSERVATION MANAGEMENT, FLOODS, DROUGHTS, XEROPHYTIC AGRICULTURE

95/96-1575 ENVIRONMENTAL CONSERVATION, FISHERY PROGRAMS, MARINE HABITAT, FISHERIES, OVERFISHING, HABITAT DESTRUCTION, RESOURCE MANAGEMENT

95/96-1574 ENVIRONMENTAL CONSERVATION, FOOD WEB MANIPULATION, FISHERIES MANAGEMENT, WATER POLLUTION, POLYCHLORINATED BIPHENYLS (PCBS), LAKE MICHIGAN

95/96-0003 ENVIRONMENTAL CONSERVATION, FOREST MANAGEMENT, NEW JERSEY, PINE BARRENS, FIRES, REGENERATION/FORESTS, WILDLIFE BIOLOGY, PITCH PINE TREES

95/96-0558 ENVIRONMENTAL CONSERVATION, HABITAT DESTRUCTION, LAND-USE PRACTICES, HUMAN POPULATION GROWTH, WASTE GENERATION, DIVERSITY/BIOLOGICAL, BIODIVERSITY STRATEGY

95/96-0564 ENVIRONMENTAL CONSERVATION, HOUSEHOLD WASTE, RECYCLING, JAPAN, WASTE MANAGEMENT, INCINERATION, REFUSE

95/96-1170 ENVIRONMENTAL DAMAGE, CONSERVATION, BIOSPHERE, HUMANS, OCEANS, OVERFISHING, TOXIC DUMPING

95/96-0556 ENVIRONMENTAL DANGERS, ENVIRONMENTAL PROTECTION AGENCY(EPA), ECOLOGICAL MONITORING, EMAP

95/96-0561 ENVIRONMENTAL DEGRADATION, STRUCTURAL ADJUSTMENT, DEBT REPAYMENT, WORLD BANK, INTERNATIONAL MONETARY FUND, ECONOMICS/INTRNATIONAL

95/96-0017 ENVIRONMENTAL ECONOMICS, NATURAL RESOURCE MANAGEMENT, FARMERS/DECISION MAKING, CULTIVATION TECHNIQUES, LAND MANAGEMENT, LAND USE PRACTICES, SOIL CONSERVATION

95/96-0597 ENVIRONMENTAL EDUCATION, BIODIVERSITY LOSS, WORLD WILDLIFE FUND (WWF), ENVIRONMENTAL PROBLEMS, SPECIES CONSERVATION, PROTECTED AREAS, EDUCATION/ENVIRONMENTAL

95/96-1450 ENVIRONMENTAL ESTROGEN, ANDROGEN RECEPTORS, CRYPTORCHIDISM, DDT, ESTROGEN, TOXICOLOGY

95/96-2376 ENVIRONMENTAL ETHICS, GREEN MOVEMENT, SUSTAINABLE DEVELOPMENT, CONSERVATION, NATURAL RESOURCE MANAGEMENT, BIOETHICS, ECOCENTRISM

95/96-0193 ENVIRONMENTAL EXPOSURE, PHOSPHOROTHIONATE (PT), DIETHYL 3,5,6-TRICHLORO-2/PYRIDYL PT, CHLORPYRIFOS, ORGANOPHOSPHORUS INSECTICIDES, NEUROTOXICITY

95/96-2458 ENVIRONMENTAL HAZARDS, CHEMICAL BANS, INTEGRATED PEST MANAGEMENT, PESTICIDES, PRESCRIPTIVE FARMING, AGRICULTURAL RESEARCH, FARMING

95/96-2152 ENVIRONMENTAL HAZARDS, MCMURDO STATION, SOIL CONTAMINATION, PSEUDOMONAS, OIL-EATING BACTERIA, POLLUTION CLEAN-UP, ANTARCTICA, DIESEL OIL

95/96-2097 ENVIRONMENTAL HAZARDS, RUSSIA, KHARYAGA-USINSK PIPELINE, OIL SPILLS, POLLUTION

95/96-1153 ENVIRONMENTAL HAZARDS/RADIATION, NUCLEAR TESTING, RADIOACTIVITY, RADIOISOTOPES, FRANCE/NUCLEAR TESTING, OCEANOGRAPHY/RADIOISOTOPES, CAESIUM 137, STRONTIUM-90, PLUTONIUM

95/96-2690 ENVIRONMENTAL HEALTH, CELL DAMAGE, POWER LINES, LOW-FREQUENCY FIELDS, CHILDREN, LEUKEMIA, ELECTROMAGNETIC FIELDS (EMFS), MAGNETITE

95/96-1449 ENVIRONMENTAL HEALTH, SILICOSIS, FREE RADICALS, HYDROXYL RADICALS, SILICA DUST, RESPIRATORY DISEASES, LUNG DAMAGE, QUARTZ, OCCUPATIONAL HEALTH AND SAFETY

95/96-0022 ENVIRONMENTAL ISSUES, CZECH REPUBLIC, HUNGARY, POLLUTION/EUROPE, EUROPE, LAND QUALITY, WATER EROSION, WIND EROSION, HUNGARY, YUGOSLAVIA

95/96-2385 ENVIRONMENTAL ISSUES, GLOBAL WARMING, METEOROLOGY, CLIMATE MODELING, STORM DAMAGE, INSURANCE COMPANIES

95/96-1455 ENVIRONMENTAL MICROBIOLOGY, MICROBIAL ECOLOGY, MICROCOSM STUDIES, GENETICALLY ENGINEERED MICROORGANISM, RISK ASSESSMENTS, ENVIRONMENTAL PROTECTION

95/96-1461 ENVIRONMENTAL MODIFICATION, MARINE POLLUTION, HYDROCARBON STRUCTURE, OIL SPILLS, BIOREMEDIATION, MICROORGANISMS

Keyword Index

95/96-0837 ENVIRONMENTAL MONITORING, PRESYMPTOMATIC GENETIC SCREENING, GENETIC SCREENING, ADVANCED DIAGNOSTIC TECHNIQUES, DNA/ELECTRICAL PROPERTIES

95/96-2191 ENVIRONMENTAL PLANS, WILDLIFE HABITATS, THREATENED SPECIES, BIODIVERSITY CONVENTION

95/96-2064 ENVIRONMENTAL POLICIES, INDUSTRIAL TECHNOLOGY, ENVIRONMENTAL RESEARCH & DEVELOPMENT, POLLUTION

95/96-1156 ENVIRONMENTAL POLICY, CLIMATE PROTECTION, CARBON DIOXIDE, ENERGY CONSERVATION, CARBON DIOXIDE EMISSIONS

95/96-2381 ENVIRONMENTAL POLITICS, INCINERATION, CONSERVATION, WASTE, SOLID WASTE MANAGEMENT, RECYCLING, HUMAN ECOLOGY

95/96-0909 ENVIRONMENTAL POLITICS, LOGGING, NATIVES RIGHTS, BORNEO, SARAWAK, TIMBER INDUSTRY, RAINFORESTS, JAPAN

95/96-1550 ENVIRONMENTAL POLLUTION, INDUSTRIAL WASTES, HORSERADISH, PHENOLS, ARMORACIA RUSTICANA, SOIL POLLUTANTS, BIOREMEDIATION, WATER POLLUTANTS

95/96-1187 ENVIRONMENTAL POLLUTION, JAPAN, GOVERNMENT POLICY, MERCURY POISONING, MINAMATA DISEASE, NEUROTOXINS, INDUSTRIAL WASTE DISPOSAL, CENTRAL NERVOUS SYSTEM DISORDERS

95/96-1163 ENVIRONMENTAL POLLUTION, METAL TOXICITY, NORTH SEA, BRENT SPAR PLATFORM, HYDROTHERMAL VENTS, OCEAN DUMPING, OIL PLATFORMS, WASTE DISPOSAL

95/96-1203 ENVIRONMENTAL POLLUTION, ORGANOCHLORINES, BOTTLENOSE DOLPHIN, WILDLIFE PRESERVATION, MORBILLIVIRUS, MARINE MAMMALS/MORTALITY, DDT, PCBs, INTERNATIONAL WHALING COMMISSION, BELUGA WHALES

95/96-2687 ENVIRONMENTAL POLLUTION, POLLUTANTS, ESTROGENS, XENOESTROGENS, BREAST CANCER, MALE REPRODUCTIVE DEFECTS, ENDOCRINE SYSTEM, HORMONE-MIMICKING COMPOUNDS

95/96-1177 ENVIRONMENTAL POLLUTION, POLLUTION, TOXIC WASTE, GENETICALLY-MODIFIED MICROORGANISMS, MICROBIOLOGY, HAZARDOUS WASTE REMOVAL, DNA SEQUENCING, BIOREMEDIATION

95/96-0228 ENVIRONMENTAL POLLUTION, SEWAGE-TREATMENT PLANTS, INCINERATORS, CANCER RISKS, HAZARDOUS DUMP LOCATIONS, RACISM/ENVIRONMENTAL, CHESTER/PENNSYLVANIA

95/96-2686 ENVIRONMENTAL POLLUTION, XENOESTROGENS, REPRODUCTIVE ABNORMALITIES, BREAST CANCER, ANIMAL DEFORMITIES, POLLUTANTS, ENDOCRINE SYSTEM, ESTROGENS

95/96-2661 ENVIRONMENTAL PRESERVATION, ALASKAN NATIONAL PARKS, ARCTIC NATIONAL WILDLIFE REFUGE, DENALI NATIONAL PARK, FOREST MANAGEMENT, NATIONAL PARKS

95/96-1166 ENVIRONMENTAL PRESERVATION, GREAT BARRIER REEF, REEFS/CORAL, MARINE BIOLOGY, CORAL REEFS

95/96-2082 ENVIRONMENTAL PRESERVATION, MONTREAL PROTOCOL, METHYL BROMIDE, OZONE LAYER, HYDROCHLOROFLUOROCARBONS (HCFS), HALONS

95/96-0259 ENVIRONMENTAL PRESERVATION, WATERCOURSE MANAGEMENT, EUTROPHICATION, CATCHMENT AREAS, DANUBE BASIN, WATER POLLUTION

95/96-0597 ENVIRONMENTAL PROBLEMS, SPECIES CONSERVATION, PROTECTED AREAS, EDUCATION/ENVIRONMENTAL, ENVIRONMENTAL EDUCATION, BIODIVERSITY LOSS, WORLD WILDLIFE FUND (WWF)

95/96-2138 ENVIRONMENTAL PROBLEMS, TERRACE CONSTRUCTION, FARMING, LOESS PLATEAU, SOIL EROSION, CHINA

95/96-2688 ENVIRONMENTAL PROTECTION, BALMORAL, LOCHNAGAR, BALLOCHBUIE, BIRDS, CALEDONIAN FOREST, CROWN LANDS, SPECIAL PROTECTION AREA (SPA), SPECIAL AREA FOR CONSERVATION (SAC), GREAT BRITAIN

95/96-1143 ENVIRONMENTAL PROTECTION, CHLOROFLUOROCARBONS (CFCs), INTERNATIONAL ENVIRONMENTAL TREATIES, OZONE DESTRUCTION, MONTREAL PROTOCOL

95/96-2069 ENVIRONMENTAL PROTECTION, CLEAN WATER ACT, SWAMPBUSTER PROGRAM, FISH AND WILDLIFE SERVICES, WETLANDS, WATERSHEDS, ECOLOGY, U.S. ARMY CORPS OF ENGINEERS

95/96-2075 ENVIRONMENTAL PROTECTION, COMPOSTING, RECYCLING, GERMANY, DUALES SYSTEM DEUTSCHLAND

95/96-2060 ENVIRONMENTAL PROTECTION, EMERGENCY SALVAGE TIMBER SALE, LOGGING, FORESTS, CLEAR CUTTING, TIMBER

95/96-1455 ENVIRONMENTAL PROTECTION, ENVIRONMENTAL MICROBIOLOGY, MICROBIAL ECOLOGY, MICROCOSM STUDIES, GENETICALLY ENGINEERED MICROORGANISM, RISK ASSESSMENTS

95/96-1770 ENVIRONMENTAL PROTECTION, ENVIRONMENTALISM, MILITANT ENVIRONMENTAL ACTIVISM, ACTIVISM, GREENPEACE

95/96-1773 ENVIRONMENTAL PROTECTION, EXTINCTION, ECUADOR, ECOLOGICAL RESERVES, GALAPAGOS

95/96-1469 ENVIRONMENTAL PROTECTION, GREENPEACE, OIL STORAGE PLATFORMS, OIL DISPOSAL, SHELL OIL COMPANY, DEEP SEA DISPOSAL

95/96-1174 ENVIRONMENTAL PROTECTION, HUMAN POPULATION, POLLUTION, NATURAL RESOURCES, BABIES, POPULATION GROWTH

95/96-2051 ENVIRONMENTAL PROTECTION, IBM EAST FISHKILL, SEMICONDUCTOR FACILITIES, GOVERNOR'S AWARD FOR POLLUTION PREV., CLOSED-LOOP WASTE SOLVENT PROCESS, HAZARDOUS MATERIALS, DEPT. OF ENVIRONMENTAL CONSERVATION, WASTE DISPOSAL

95/96-1233 ENVIRONMENTAL PROTECTION, ORGANIC FARMING, PESTICIDES, FERTILIZERS, SCOTLAND, FARMING PRACTICES

95/96-2450 ENVIRONMENTAL PROTECTION, PENNMULCH, MULCHING TECHNOLOGY, HYDROMULCH, AGRICULTURAL PRODUCTS

95/96-1144 ENVIRONMENTAL PROTECTION, PIGS, HOGS, FARMING/PIGS, WASTE LAGOONS

95/96-0907 ENVIRONMENTAL PROTECTION, POLLLUTION, AIR POLLUTION, NATURAL RESOURCES, DEFORESTATION, WATER POLLUTION, NAFTA, CHILE

95/96-1774 ENVIRONMENTAL PROTECTION, POLLUTION, EXTINCTION, ARCTIC COUNCIL, PERMAFROST, MARINE ECOSYSTEMS, ARCTIC

95/96-2662 ENVIRONMENTAL PROTECTION, SUSTAINABLE DEVELOPMENT, POLLUTION CONTROL, GLOBAL ENVIRONMENTAL ISSUES, CHATTANOOGA/TENNESSEE, AIR QUALITY

95/96-2074 ENVIRONMENTAL PROTECTION, WATER SCARCITY, BEDOUIN, BADIA, JORDON, SHEPHERDS, DESERTS

95/96-0556 ENVIRONMENTAL PROTECTION AGENCY(EPA), ECOLOGICAL MONITORING, EMAP, ENVIRONMENTAL DANGERS

95/96-2047 ENVIRONMENTAL PROTECTION AGENCY-EPA, AH RECEPTORS, TOXINS, PUBLIC HEALTH, DIOXINS

95/96-1789 ENVIRONMENTAL PROTECTION AGENCY-EPA, CONGRESS, REPUBLICIANS, FEDERAL POLICIES, SUPERFUND, BUDGET CUTS

95/96-1533 ENVIRONMENTAL PROTECTION AGENCY-EPA, CROPS, INTELLICOAT, PLASTIC-COATED SEEDS, PLANTING SEASON, FARMING, SEEDS

95/96-0257 ENVIRONMENTAL PROTECTION AGENCY-EPA, EPA, LEGISLATION/ENVIRONMENTAL, CONGRESS/ENVIRONMENT, CONTRACT WITH AMERICA, ENVIRONMENT

95/96-0867 ENVIRONMENTAL PROTECTION AGENCY-EPA, ORGANOCHLORINE COMPOUNDS, DIOXIN, POLLUTION

95/96-1452 ENVIRONMENTAL PROTECTION AGENCY-EPA, PUBLIC HEALTH, POLLUTANTS, CARCINOGENS, RADON, SMOKING

95/96-2068 ENVIRONMENTAL PROTECTION AGENCY-EPA, U.S. FISH AND WILDLIFE SERVICE, U.S. ARMY CORPS OF ENGINEERS, AGRICULTURAL WETLANDS, SWAMPBUSTER, CLEAN WATER ACT, U.S. DEPT. OF AGRICULTURE (USDA)

95/96-1183 ENVIRONMENTAL REGULATIONS, INDUSTRIAL ECOLOGY, WASTE MANAGEMENT, HAZARDOUS MATERIALS, RECYCLING

95/96-2679 ENVIRONMENTAL REGULATIONS, POLLUTION, CLEAN WATER ACT, RIGHT TO KNOW, INDUSTRY, TOXIC CHEMICALS, WATER POLLUTION

95/96-2094 ENVIRONMENTAL REGULATIONS, RESEARCH ETHICS, HUMAN SUBJECT RESEARCH, RADIATION EXPERIMENTS, CLASSIFIED RESEARCH

95/96-2064 ENVIRONMENTAL RESEARCH & DEVELOPMENT, POLLUTION, ENVIRONMENTAL POLICIES, INDUSTRIAL TECHNOLOGY

95/96-2053 ENVIRONMENTAL RESPIRATORY DISEASES, EPITHELIAL CELLS, ASBESTOS, GLASS, FIBROSIS, LUNG DAMAGE, CHRONIC LUNG DISEASES, FIBERGLASS

95/96-0902 ENVIRONMENTAL SCIENCE, CLIMATE CHANGE, GLOBAL WARMING, GREENHOUSE GASES, EMISSIONS/REDUCTION, UNITED NATIONS

95/96-0304 ENVIRONMENTAL SCIENCE, EXTINCTION, DEFORESTATION, ECOLOGY, TROPICAL FORESTS, CONSERVATION

95/96-2112 ENVIRONMENTAL SCIENCE, EXTINCTION, SPECIES PRESERVATION, CONSERVATION, ENDANGERED SPECIES ACT (ESA)

95/96-2630 ENVIRONMENTAL SHIFTS, EVOLUTION, HUMAN ANCESTORS, STONE AGE, HABITAT VARIABILITY, NATURAL SELECTION, BRAIN EVOLUTION, CLIMATE CHANGES, ARCHEOLOGY

95/96-0772 ENVIRONMENTAL SMOKE, PREGNANCY, BIRTH WEIGHT, INFANTS/LOW BIRTH WEIGHT, SMOKING, PASSIVE SMOKE

95/96-2055 ENVIRONMENTAL SUPERCOMPUTING CENTER, OZONE DEPLETION, COMPUTER SIMULATIONS, NUCLEAR WASTES, AIR POLLUTION

95/96-2594 ENVIRONMENTAL TOBACCO SMOKE, BEHAVIOR, NEURODEVELOPMENT, MATERNAL SMOKING, HYPERACTIVITY, ATTENTION DEFICIT, IN UTERO SMOKE EXPOSURE, CIGARETTE SMOKE

95/96-2593 ENVIRONMENTAL TOBACCO SMOKE, CHILDREN'S HEIGHT, BIRTH WEIGHT, FETAL GROWTH RETARDATION, MATERNAL SMOKING, SMOKING

95/96-2009 ENVIRONMENTAL TOBACCO SMOKE, TOBACCO SMOKE, SMOKE EXPOSURE, PREGNANCY, NICOTINE, COTININE, SECOND-HAND SMOKE

95/96-0490 ENVIRONMENTAL TOBACCO SMOKE (ETS), TOBACCO-SPECIFIC n-NITROSAMINES, COUNCIL FOR TOBACCO RESEARCH (CTR), SMOKING, PASSIVE SMOKING, TOBACCO INDUSTRY, BRITISH AMERICAN TOBACCO CO.

95/96-0089 ENVIRONMENTAL TOXINS, LEMOND/GREG, ATHLETES/INJURIES, ENDURANCE ATHLETES, MITOCHRONDRIAL MYOPATHY, EXERTIONAL MYOPATHY, MUSCLE DISORDERS

95/96-1770 ENVIRONMENTALISM, MILITANT ENVIRONMENTAL ACTIVISM, ACTIVISM, GREENPEACE, ENVIRONMENTAL PROTECTION

95/96-2418 ENZYME CRUSTACYANIN, MICROBATCH CRYSTALLIZATION, GEL ACCUPUNCTURE CRYSTALLIZATION, CRYSTALLOGRAPHY, PROTEINS/CRYSTALLIZATION, BIGGER PROTEIN CRYSTALS

95/96-2282 ENZYME UREASE, PEPTIC ULCER DISEASE (PUD), ULCERS, HELICOBACTER PYLORI (HP), INFECTIONS, GASTRIC ULCERS, STOMACH, ANTIMICROBIAL THERAPY

95/96-0996 ENZYMES, FOOD CONVERSION/ENERGY, HUMAN BODY, ENERGY PRODUCTION/FOOD, FATS, CARBOHYDRATES, PROTEINS, CATALYSTS

95/96-2321 ENZYMES, GENE MUTATIONS, CANCER, BLOOM'S SYNDROME, DWARFISM, BLM GENE

95/96-1056 ENZYMES, HIV INTERASE ENZYME, ACQUIRED IMMUNODEFICIENCY SYNDROME, AIDS, DNA, MOLECULAR STRUCTURE/ENZYMES, HUMAN IMMUNODEFICIENCY VIRUS (HIV)

95/96-1912 ENZYMES, MUSCLE ENZYMES, GENETIC MUTATIONS, AUTOSOMAL DOMINANCE, GENE ENCODING, TRIPLET REPEAT, MYOTONIC DYSTROPHY, KINASES, RIBONUCLEIC ACID (RNA)

95/96-1106 ENZYMES, PROTEINS, AMINO ACIDS, SYNTHETIC PROTEINS, HELICES/PROTEINS, BETA SHEETS/PROTEINS, BIOTECHNOLOGY

95/96-0788 ENZYMES/PAIN KILLERS, ANTI-INFLAMMATORY DRUGS, PROSTAGLANDIN H2 SYNTHASE, ACETYLSALICYLIC ACID, ASPIRIN, PAIN KILLERS

95/96-0832 ENZYMES/UBIQUITIN-CONJUGATING, ARREST/CELL CYCLE, KINASE/CYCLIN-DEPENDENT, CYCLIN-DEPENDENT KINASE, UBIQUITIN

95/96-0257 EPA, LEGISLATION/ENVIRONMENTAL, CONGRESS/ENVIRONMENT, CONTRACT WITH AMERICA, ENVIRONMENT, ENVIRONMENTAL PROTECTION AGENCY-EPA

95/96-0627 EPHEMERALS, ARIDISOLS, SUCCULENTS, PLANTS/DESERT, DESERTS, SOILS, CACTI

95/96-2056 EPIBENTHIC SLED, JOHNSON-SEA LINK (JSL), MARINE LIFE, DEEP-SEA DIVING, OCEAN FLOOR, BIOLUMINESCENCE

95/96-2361 EPICA, DOME CONCORDIA, POLAR RESEARCH, ICE CORING, ANTARCTIC RESEARCH

95/96-0131 EPIDEMIC ORIGINS, EBOLA VIRUS, MORTALITY STATISTICS, DISEASE TRANSMISSION, ZAIRE, PUBLIC HEALTH

95/96-0130 EPIDEMIC ORIGINS, WORLD HEALTH ORGANIZATION (WHO), MORTALITY STATISTICS, ZAIRE, DISEASE TRANSMISSION, SURVEILLANCE/EBOLA

95/96-0132 EPIDEMIC SOURCES, ZAIRE, MORTALITY STATISTICS, VIRUS RESERVOIRS, EBOLA VIRUS, DISEASE TRANSMISSION

95/96-1658 EPIDEMICS, BACTERIA, SEWAGE, WORLD HEALTH ORGANIZATION (WHO), UKRAINE, PUBLIC HEALTH, INFECTIOUS DISEASES, CHOLERA

95/96-2426 EPIDEMICS, CLIMATOLOGY, GLOBAL WARMING, DEER MICE, DISEASE OCCURRENCE, INFECTIOUS DISEASES, EL NINO, HANTAVIRUS

95/96-0444 EPIDEMICS, INDIA/CHOLERA, CHOLERA, BACTERIA, VIBRO CHOLERAE, GENES

95/96-1661 EPIDEMICS, LATIN AMERICA, DENGUE VIRUSES, BREAKBONE FEVER, MOSQUITO-TRANSMITTED DISEASES, IMMUNE RESPONSES

95/96-1669 EPIDEMICS, MOSQUITOES, YELLOW FEVER, LIBERIA, AEDES AFRICANUS, AEDES AEGYPTI, WORLD HEALTH ORGANIZATION (WHO)

95/96-1665 EPIDEMICS, PARASITES, MOSQUITOES, DISEASE TRANSMISSION, CLIMATE, MALARIA, GLOBAL WARMING

95/96-0765 EPIDEMICS, WORLD HEALTH ORGANIZATION (WHO), VIROLOGY, TROPICAL DISEASES, FILOVIRUSES, EBOLA VIRUS

95/96-1660 EPIDEMICS, ZAIRE, COMMUNICABLE DISEASES, PATHOGENS, DISEASE TRANSMISSION, EBOLA VIRUS, FILOVIRUSES

95/96-0938 EPIDEMICS/DISTEMPER, DOGS/DISTEMPER, ANIMAL DISEASES, SERENGETI NATIONAL PARK, LIONS, DISTEMPER, VACCINATION/DISTEMPER

95/96-0146 EPIDEMIOLOGIC METHODS, PROTOZOAN INFECTIONS, CONGENITAL TOXOPLASMOSIS, PREGNANCY, TOXOPLASMOSIS, SEROEPIDEMIOLOGIC METHODS

Keyword Index

95/96-0745 EPIDEMIOLOGICAL CONTROL/WORLDWIDE, FILOVIRUSES, INFECTIOUS DISEASES, EBOLA VIRUS, DISEASE SURVEILLANCE, INFECTIOUS DISEASE CONTROL/WORLDWIDE

95/96-1046 EPIDEMIOLOGY, BORRELIA BURGDORFERI, TICKS, VIRAL DISEASES, VECTOR-BORNE DISEASES, LYME DISEASE

95/96-1967 EPIDEMIOLOGY, EBOLA HEMORRHAGIC FEVER, INFECTIOUS DISEASES, PUBLIC HEALTH, IVORY COAST, HEMORRHAGIC FEVER

95/96-0763 EPIDEMIOLOGY, EBOLA VIRUS, ZAIRE, NEW DISEASES, PUBLIC HEALTH, FILOVIRUSES, TROPICAL DISEASES, INFECTIOUS DISEASES

95/96-1672 EPIDEMIOLOGY, INSECT-BORNE DISEASES, NICARAGUA, DISEASE OUTBREAKS, WORLD HEALTH ORGANIZATION (WHO), NEW DISEASES, EMERGING DISEASES, CENTERS FOR DISEASE CONTROL (CDC)

95/96-0477 EPIDEMIOLOGY, JAPAN/BREAST CANCER, LIFE-STYLE/CANCER, POPULATION STUDIES, BREAST CANCER/JAPAN

95/96-1966 EPIDEMIOLOGY, PUBLIC HEALTH, INFECTIOUS DISEASES, VIRAL DISEASES, EBOLA HEMORRHAGIC FEVER, FATALITIES

95/96-2220 EPIDEMIOLOGY, RESEARCHERS, DOCTORS, CLINICAL TRIALS, EXPERIMENTAL TREATMENTS, TRIAL RANDOMIZATION

95/96-2570 EPIDEMIOLOGY, RESPIRATORY SYNCYTIAL VIRUS (RSV), RESPIRATORY DISEASES, DISEASE SURVEILLANCE

95/96-1045 EPIDEMIOLOGY, VECTOR-BORNE DISEASES, DENGUE VIRUS, VIRAL DISEASES, MOSQUITOES, TROPICAL DISEASES

95/96-0796 EPIDEMIOLOGY/PROBLEMS, DISEASE/EPIDEMIOLOGY, BIAS/MEDICAL TRIALS, NEGATIVE STUDIES/EPIDEMIOLOGY, RISK FACTORS/MEDICAL TRIALS

95/96-1301 EPIDEPRIDE, RADIOACTIVE COMPOUNDS, BRAIN SCANS, NEUROTRANSMITTERS, SINGLE-EMISSION PHOTON TOMOGRAPHY, DOPAMINE RECEPTORS, SCHIZOPHRENIA TREATMENT

95/96-0713 EPIDERMAL GROWTH FACTOR, EMBRYONIC CELLS, PARKINSON'S DISEASE, DOPAMINE, BRAIN, TRANSPLANTS

95/96-0117 EPIDERMIS, DERMIS, BLOOD VESSELS, TRANSPLANTS/SKIN, BURNS, TISSUE ENGINEERING, SKIN, BREASTS

95/96-1993 EPILEPSY, HEAD TRAUMA, DEMENTIA, MENTAL DISORDERS, PARKINSON'S DISEASE, ALZHEIMER'S DISEASE

95/96-1938 EPILEPSY, NEUROLOGIC DISORDERS, HOSPITALIZATIONS, SEIZURES, HEALTH CARE

95/96-2449 EPIPARASITES, PLANT SPECIALIZATION, MONOTROPES, PARASITIC PLANTS, ECOSYSTEM FUNCTIONS, ECTOMYCORRHIZAL ASSOCIATIONS, FUNGUS

95/96-0679 EPIPEDOBATES TRICOLOR, RAINFORESTS, DENDROBATES AURATUS, FROGS/POISONOUS, ANIMAL BEHAVIOR, POISONOUS ANIMALS, POISON-DART FROGS, TOXINS, PHYLLOBATES TERRIBILIS

95/96-0611 EPIPHYTES, PLANTS/EPIPHYTIC, ISOTOPE ANALYSIS, DISCHIDIA MAJOR, NUTRITION/PLANTS, PLANT/INSECT INTERACTIONS, ANTS/PLANTS

95/96-1543 EPIPHYTES, SPOTTED OWL, MARBLED MURRELET, TREETOPS, CANOPY, BOREAS, ECOSYSTEMS, LOBARIA OREGANA, FUNGUS

95/96-2058 EPIPHYTIC DIATOMS, PILAYELLA LITTORALIS, SALINITY, WAVE ACTION, SHANNON-WEAVER DIVERSITY, SPECIES RICHNESS, DIATOMS, AQUATIC FLORA, WATER ENVIRONMENTS

95/96-1837 EPIRRITA AUTUMNATA, SUBARCTIC ECOSYSTEMS, INSECT DAMAGE, LAPLAND, BIRCH FORESTS, REINDEERS, FOREST REGENERATION, INFECTIOUS TREE ROT

95/96-2053 EPITHELIAL CELLS, ASBESTOS, GLASS, FIBROSIS, LUNG DAMAGE, CHRONIC LUNG DISEASES, FIBERGLASS, ENVIRONMENTAL RESPIRATORY DISEASES

95/96-0742 EPITHELIAL CELLS, EPSTEIN-BARR VIRUS, NASOPHARYNGEAL CANCER, LATENT MEMBRANE PROTEIN 1 (LMP1), TUMOR NECROSIS FACTOR (TNF), VIRUSES

95/96-0383 EPITHELIAL CELLS/CERVIX, CANCER/HPV, HUMAN PAPILLOMA VIRUS (HPV), CERVICAL CANCER, VACCINES/CERVICAL CANCER

95/96-0158 EPITHELIAL OVARIAN CANCER, ONCOLOGICAL THERAPEUTICS, DRUG SYNTHESIS/TAXOL, PACIFIC YEW/TAXOL, CANCER/CHEMOTHERAPY, PACLITAXEL, TAXOL, TAXUS BREVIFOLIA

95/96-0742 EPSTEIN-BARR VIRUS, NASOPHARYNGEAL CANCER, LATENT MEMBRANE PROTEIN 1 (LMP1), TUMOR NECROSIS FACTOR (TNF), VIRUSES, EPITHELIAL CELLS

95/96-0585 EQUAL EMPLOYMENT OPPORTUNITY COMM., DISABILITIES ACT, DISCRIMINATION REGULATION, HEALTH CARE, GENE PREJUDICE, JOB DISCRIMINATION

95/96-0903 EQUALITY, FEMINISM, WORKFORCE/WOMEN, LABOR, INEQUALITY, WOMEN

95/96-1519 EQUINE DESCRIPTIONS, HORSES, BREEDS, ANIMALS, VETERINARY MEDICINE, GENETICS

95/96-1349 EQUINE INFLUENZA, HENDRA STABLES, HORSES, ANIMAL DISEASES, MORBILLIVIRUS, PARAMYXOVIRIDAE, INFECTIOUS DISEASES

95/96-1638 EQUIVALENCE PRINCIPLE, CPT SYMMETRY, ATOMS, PHYSICS, PARTICLE PHYSICS, ANTIMATTER, HYDROGEN, ELECTRONS, PROTONS, QUANTUM THEORY, POSITRONS

95/96-1745 EQUUS YUNNANENSIS, PACHYCROCUTA, CHINA, FOSSILS, MAMMALS, HOMINIDS, GIGANTOPITHECUS BLACKI, HOMO ERECTUS, AILUROPODA MICROTA, SINOMASTODON

95/96-1659 ERADICATION STRATEGIES, CENTERS FOR DISEASE CONTROL (CDC), POLIO, SOUTH EAST ASIA REGION (SEAR), WORLD HEALTH ORGANIZATION (WHO), NATIONAL IMMUNIZATION DAY (NID)

95/96-2436 EREMURUS ROBUSTUS, FOXTAIL LILY, PLANTS, LILIES, KING'S SPEAR, FLOWERS, DESERT CANDLES, GARDENING

95/96-0820 ERG, GENETIC ENGINEERING, ACUTE MYELOID LEUKEMIA, LEUKEMIA/ACUTE MYELOID, DOWN'S SYNDROME, CHROMOSOME 21

95/96-2288 ERGONOMICS, WORK-RELATED HAZARDS, EYE CARE, VISUAL STRAIN

95/96-0926 ERODIUM LACINIATUM, IFLOGA SPICATA, PLANTS, ECOSYSTEMS, SOIL/DESERT, DESERT ANNUALS, SENECIO GLAUCUS, RUMEX PICTUS

95/96-2728 EROS (433), ASTRONOMY, SPACE PROBES, PLANETS, NASA, ASTEROIDS, NEAR SPACE PROBE

95/96-2133 EROSION, ALLUVIATION, ICELAND ECOLOGY, SOIL MECHANICS, EROSIVE FORCES, VEGETATIVE COVER, SOIL CONSERVATION

95/96-1477 EROSION, HYDROLOGIC PROCESSES, WALNUT GULCH EXPERIMENTAL WATERSHED, WATER RESOURCE MANAGEMENT, SEMIARID ENVIRONMENTS

95/96-0023 EROSION, WATER CONSERVATION, FARMING TECHNIQUES, LAND MANAGEMENT, RAINFORESTS, MAYA, SOIL CONSERVATION, TERRACING, SUSTAINABLE AGRICULTURE

95/96-1173 EROSION/CROPLAND, WATER POLLUTION, POLLUTION/WATER, SOIL EROSION, SEDIMENT POLLUTION/WATER, FARM BILL/1985, NONPOINT SOURCE POLLUTION

95/96-2133 EROSIVE FORCES, VEGETATIVE COVER, SOIL CONSERVATION, EROSION, ALLUVIATION, ICELAND ECOLOGY, SOIL MECHANICS

95/96-1052 ERV-3, DNA, PLACENTAL CELLS, IMMUNOSUPPRESSION, RETROVIRUSES

95/96-1237 ERYNGIUMS, SEA HOLLY, APIACEAE, HORTICULTURE, GARDENING, WILDFLOWERS, PLANTS

95/96-1656 ERYTHEMA NODOSUM LEPROSUM, THALIDOMIDE, WASTING SYNDROME, AIDS, INVESTIGATIONAL DRUGS, ACQUIRED IMMUNODEFICIENCY SYNDROME

95/96-1050 ERYTHROCYTE MEMBRANE PROTEIN, PLASMODIUM FALCIPARUM, MALARIA, IMMUNE SYSTEM, PARASITES, GENES, INFECTIOUS DISEASES

95/96-2461 ERYTHRONIUM GRANDIFLORUM, ALPINE FLOWERS, SNOW LILY, DOGTOOTH VIOLET, GLACIER LILY, FLOWERS

95/96-0061 ESCAPE STRATEGIES, LOCOMOTION/WHEEL-LIKE, WHEEL SPIDERS, CARPARACHNE AUREOFLAVA, POMPILID WASPS, ANIMAL LOCOMOTION, ANIMAL BEHAVIOR

95/96-2149 ESCHERICHIA COLI, ARID REGIONS, PLANT BEHAVIOR, BACTERIAL ENZYMES, PHOTOSYNTHESIS, WATER LOSS, CARBON DIOXIDE, RUBISCO, RIBULOSE BIPHOSPHATE

95/96-1035 ESCHERICHIA COLI, CHLAMYDIA, SEXUALLY TRANSMITTED DISEASES (STDs), CATHERIZATION, URINARY TRACT INFECTIONS (UTIs), URETHRITIS, CYSTITIS, BLADDER INFECTIONS

95/96-0766 ESCHERICHIA COLI, COLONIES/BACTERIA, BACTERIAL COLONIES, BIOCHEMISTRY, PHYSICS, CELL COMMUNICATION

95/96-0516 ESCHERICHIA COLI, EVOLUTIONARY BIOLOGY, RANDOM EVENT EVOLUTION, EVOLUTION THEORIES, NATURAL SELECTION

95/96-0152 ESCHERICHIA COLI, GENE TRANSFERENCE, CHLOROQUINE, ELECTROCORPORATION, DRUG RESISTANCE/MALARIA, MALARIAL PARASITE, PLASMODIUM FALCIPARUM, PLASMID

95/96-2576 ESCHERICHIA COLI, HEAT SHOCK PROETINS, LEPROSY, CRYSTAL STRUCTURE, MYCOBACTERIA LEPRAE, PROTEINS, CHAPERONIN-10, T CELLS, GROES

95/96-0696 ESCHERICHIA COLI, KIDNEY INFECTIONS, BLADDER INFECTIONS, URINARY TRACT INFECTIONS, ANTIBIOTICS, BACTERIA

95/96-0625 ESCHERICHIA COLI, NORWALK VIRUS, POTATOES/VACCINE DELIVERY, HEPATITIS B, VEGETABLE VACCINES, GENETIC ENGINEERING/VEGETABLES, AGROBACTERIUM TUMEFASCIENS, BINDING PROTEINS, FOOD POISONING

95/96-2230 ESOPHAGEAL CANCER, ENDOSCOPY, ACHLASIA, CANCER

95/96-1642 ESOPHAGUS, HYPOPHARYNX, CHEMOTHERAPY, RADIATION, THERAPY, TUMORS, LARYNGECTOMY, CANCER, ONCOLOGY

95/96-0417 ESTRADIOL, RHENIUM, RUTHENIUM, ESTROGENS, RECEPTORS/BINDING, HORMONE RECEPTORS, CELL GROWTH/BREAST, METAL ADDITION/HORMONES, DRUGS

95/96-2697 ESTRATERRESTRIALS, ASTRONOMY, PLANETS, SPACE EXPLORATION, ALIENS, ORBITAL MECHANICS

95/96-1336 ESTROGEN, ASTHMA, HORMONE REPLACEMENT THERAPY, POST-MENOPAUSAL TREATMENT, MENOPAUSE, WOMEN

95/96-2315 ESTROGEN, HORMONE REPLACEMENT THERAPY, MENOPAUSE, FIBRINOLYSIS, BLOOD CLOTS, CLOTTING FACTOR, FIBRINOGEN, PLASMINOGEN ACTIVATOR INHIBITOR

95/96-1028 ESTROGEN, HORMONE REPLACEMENT THERAPY (HRT), HEART DISEASE, CHOLESTEROL, PROGESTINS, POSTMENOPAUSE/HORMONE TREATMENTS, ENDOMETRIOSIS, DIABETES/POSTMENOPAUSE

95/96-1094 ESTROGEN, HORMONE-REPLACEMENT THERAPY (HRT), MENOPAUSE, BREAST CANCER, OSTEOPOROSIS, AGING

95/96-1051 ESTROGEN, IMMUNE SYSTEM/FEMALE, AUTOIMMUNE DISEASES, MENOPAUSE, LUPUS, HORMONES

95/96-1389 ESTROGEN, MENOPAUSE, PROGESTIN, CANCER, HORMONE REPLACEMENT THERAPY (HRT), ONCOLOGY, BREAST CANCER

95/96-2614 ESTROGEN, MENOPAUSE, WOMEN'S HEALTH, BONE MINERAL DENSITY, OSTEOARTHRITIS

95/96-1373 ESTROGEN, OSTEOPOROSIS, MENOPAUSE, HOT FLASHES, CALCITONIN, CORONARY HEART DISEASE, PROGESTERONE, HORMONE REPLACEMENT THERAPY (HRT)

95/96-0480 ESTROGEN, PREGNANCY, INFERTILITY/MEN, FERTILITY, MEN/INFERTILITY, DIETHYLSTILBESTROL

95/96-0466 ESTROGEN, PROGESTERONE, HORMONES, METABOLISM, DRUG ABSORPTION/SEX BASED, PSYCHOTROPIC DRUGS, MEN/METABOLISM, WOMEN/METABOLISM

95/96-1382 ESTROGEN, PROGESTERONE, MENOPAUSE, UTERINE CANCER, CANCER, SKIN PATCH, HORMONE REPLACEMENT THERAPY (HRT)

95/96-1378 ESTROGEN, PROGESTERONE, OSTEOPOROSIS, CORONARY DISEASE, BREAST CANCER, OVARIAN CANCER, MENOPAUSE

95/96-1739 ESTROGEN, PROGESTERONE, RATS, PHSIOLOGICAL CHANGES, PREGNANCY, MATERNAL BEHAVIOR, STEROID HORMONES, WOMEN, CHILD BIRTH, PROLACTIN, OXYTOCIN

95/96-2287 ESTROGEN, PROGESTIN, HEART DISEASE, OSTEOPOROSIS, POST-MENOPAUSAL WOMEN, BREAST CANCER, HORMONE REPLACEMENT THERAPY

95/96-0461 ESTROGEN, REPRODUCTION/WILDLIFE, DIETHYLSTILBESTEROL (DES), PHYTOESTROGENS, PLANT ESTROGENS, PESTICIDES, DDT, ENVIRONMENAL ESTROGENS

95/96-1645 ESTROGEN, SEXUAL ORIENTATION, BRAIN RESEARCH, BED NUCLEUS OF STRIA TERMINALIS, TRANSSEXUALS, HORMONE TREATMENT

95/96-1626 ESTROGEN, TESTOSTERONE, AGING, BREAST CANCER, PROSTATE CANCER, HORMONE SUPPLEMENT TREATMENT, HEART DISEASE, HORMONES

95/96-1450 ESTROGEN, TOXICOLOGY, ENVIRONMENTAL ESTROGEN, ANDROGEN RECEPTORS, CRYPTORCHIDISM, DDT

95/96-1029 ESTROGEN, WOMEN'S HEALTH, HEART DISEASE, CARDIOVASCULAR DISEASE, HORMONES

95/96-1918 ESTROGEN RECEPTORS, BREAST CANCER THERAPY, TAMOXIFEN, OOPHORECTOMY, CANCER, HORMONE LEVELS, TUMOR EVOLUTION

95/96-0797 ESTROGEN RECEPTORS/POLLUTANTS, ALLIGATORS/DDT, ANDROGENS/POLLUTANTS, FETAL DEVELOPMENT/POLLUTANTS, POLLUTANTS, TOXINS, DIOXINS, REPRODUCTIVE SYSTEMS/MALFORMATIONS

95/96-2292 ESTROGEN REPLACEMENT THERAPY, HORMONE REPLACEMENT THERAPY, PROGESTIN-ESTROGEN THERAPY, HEART DISEASE, PROGESTERONE, MENOPAUSE, OSTEOPOROSIS, CHOLESTEROL, BREAST CANCER

95/96-0483 ESTROGEN REPLACEMENT THERAPY (ERT), DRUG THERAPY, TESTOSTERONE, MENOPAUSE, CARDIOVASCULAR RISK

95/96-0508 ESTROGEN REPLACEMENT THERAPY (ERT), OVARIAN CANCER, GYNECOLOGICAL ONCOLOGY, CANCER RESEARCH/CLINICAL ONCOLOGY, POSTMENOPAUSAL WOMEN

95/96-0724 ESTROGEN THERAPY, PROGESTIN, OBESITY/EFFECTS, CANCER/BREAST, HORMONE REPLACEMENT THERAPY (HRT), BREAST CANCER/RISKS

95/96-1196 ESTROGEN-PROGESTIN PILLS, MORNING-AFTER CONTRACEPTION, SEXUAL RESPONSIBILITY, SEXUALLY TRANSMITTED DISEASES (STDs), POST-COITAL BIRTH CONTROL, EMERGENCY ORAL CONTRACEPTION

95/96-1329 ESTROGEN-REPLACEMENT THERAPY (ERT), CAROTID ARTERIES, LOVASTATIN, ULTRASONOGRAPHY, ATHEROSCLEROSIS, LIPIDS, INTIMAL-MEDIAL THICKNESS

Keyword Index

95/96-2686 ESTROGENS, ENVIRONMENTAL POLLUTION, XENOESTROGENS, REPRODUCTIVE ABNORMALITIES, BREAST CANCER, ANIMAL DEFORMITIES, POLLUTANTS, ENDOCRINE SYSTEM

95/96-0682 ESTROGENS, LAKE APOPKA, REPRODUCTIVE ORGAN DAMAGE, ALLIGATORS, TESTOSTERONE LEVELS, DDE, DDT, PESTICIDE SPILLS

95/96-0417 ESTROGENS, RECEPTORS/BINDING, HORMONE RECEPTORS, CELL GROWTH/BREAST, METAL ADDITION/HORMONES, DRUGS, ESTRADIOL, RHENIUM, RUTHENIUM

95/96-2687 ESTROGENS, XENOESTROGENS, BREAST CANCER, MALE REPRODUCTIVE DEFECTS, ENDOCRINE SYSTEM, HORMONE-MIMICKING COMPOUNDS, ENVIRONMENTAL POLLUTION, POLLUTANTS

95/96-0392 ESTRUS CYCLE, MOOD DISORDERS, WOMEN/DEPRESSION, MENTAL ILLNESS, DEPRESSION, ANTERIOR LIMBIC SYSTEM, MELATONIN

95/96-1881 ESTUARIES, EUTROPHICATION, TOXIC SPECIES, DINOFLAGELLATES, PFIESTERIA PISCICIDA, FISH KILLS, EXOTOXINS, HUMAN HEALTH, PHYTOPLANKTON, ALGAL BLOOMS, POLLUTION

95/96-0435 ETHAMBUTOL, CHEMOTHERAPY, PULMONARY TUBERCULOSIS, HUMAN IMMUNODEFICIENCY VIRUS (HIV), ZAIRE, RIFAMPIN, ISONIAZID, PYRAZINAMIDE

95/96-0881 ETHICAL GUIDELINES/EMBRYO RESEARCH, EMBRYO FERTILIZATION/ETHICS, FETAL TISSUE/RESEARCH, EMBRYO RESEARCH, NAT'L INSTITUTES OF HEALTH (NIH), FEDERAL FUNDING/NIH

95/96-0599 ETHICAL STANDARDS/PHYSICIANS, MISSOURI STATE LAW, ILLINOIS STATE LAW, PHYSICIANS/ETHICS, LETHAL INJECTIONS, DEATH PENALTY, EXECUTIONS

95/96-2025 ETHICS, CENTERS FOR DISEASE CONTROL (CDC), NATIONAL INSTITUTES OF HEALTH (NIH), INFORMED CONSENT, RESEARCH GUIDELINES, PATIENT'S RIGHTS, GENETIC RESEARCH, TISSUE SAMPLES

95/96-1923 ETHICS, DONOR PROGRAMS, BONE MARROW TRANSPLANTS, UMBILICAL CORD CELLS, CELL HARVESTING, PLACENTAL BLOOD, TRANSPLANTATION

95/96-1742 ETHICS, GENETIC SCREENING, POLYMERASE CHAIN REACTION (PCR), DNA ANALYSIS, EMBRYO SUITABILITY, PREIMPLANTATION SCREENING

95/96-0426 ETHICS VIOLATIONS, FERTILITY CLINICS, EMBRYOS, CONCEPTION, GAMETE INFRAFALLOPIAN TRANSFER, INFERTILITY

95/96-0167 ETHNIC GROUPS, MELANESIANS, NEW CALEDONIA, THYROID CANCER, CANCER RISK, SOUTH PACIFIC

95/96-0413 ETHNIC GROUPS, SOCIAL CLASS, SOCIOECONOMIC FACTORS, HEART DISEASES, ATHEROSCLEROSIS, CARDIOVASCULAR DISEASES, CORONARY DISEASES

95/96-0101 ETHNIC GROUPS/CANCER, ONCOLOGY, PROSTATE CANCER, ANDROGENS, CANCER RISK/ETHNIC GROUPS

95/96-0415 ETHNIC ORIGIN, CUTANEOUS MALIGNANT MELANOMA, MELANOMA, NEVUS, SKIN PIGMENTATION, WOMEN, CANCER/SKIN, HAIR COLOR

95/96-2396 ETHNICITY, MINORITIES, RACISM, POLITICS, CONSERVATISM, HEGEMONY

95/96-1110 ETHNICITY/LOW BIRTH WEIGHT, MENARCHE, POVERTY/BIRTH WEIGHT, ADOLESCENCE/PREGNANCY, PRENATAL CARE, SMOKING/PREGNANCY, PREGNANCY/ADOLESCENT, BIRTH WEIGHT

95/96-1527 ETHNOBOTANY, DRUG DEVELOPMENT, TROPICAL PLANTS, PLANT EXTRACTS, PATHOGEN GROWTH INHIBITION

95/96-0935 ETHNOBOTANY, MEXICAN FLORA, BIOSPHERE RES./SIERRA DE MANANTLAN, BOTANICAL RESEARCH INSTITUTE, ENDEMIC SPECIES, VASCULAR PLANTS

95/96-1682 ETHNOPEDIATRICS, CULTURAL ANTHROPOLOGY, APNEAS, CHILD DEVELOPMENT, CHILDCARE, PEDIATRICS

95/96-2199 ETHOLOGY, AVIAN ECOLOGY, RIO GRANDE, WETLAND HABITATS, EMPIDONAX TRAILII, MOLOTHRUS ATER, ENDANGERED SPECIES, WILLOW FLYCATCHER, ORNITHOLOGY

95/96-0967 EUA ISLAND, TONGA, EVOLUTION, HENDERSON ISLAND CRAKE, EXTINCT SPECIES, BIRDS, ORNITHOLOGY, OCEANIA, SOUTH PACIFIC, RAILS

95/96-1295 EUGENICS, ALLELES, BEHAVIORAL GENETICS, VIOLENCE, CRIME, GENETIC BASIS, ENVIRONMENT, HUMAN BEHAVIOR, NATURE/NURTURE CONTROVERSY

95/96-1311 EUGENICS, BIOETHICS, SURROGACY, ORGAN DONATIONS, BIOTECHNOLOGY, TRANSPLANTATION, INT'L. ANTI-EUTHANASIA TASK FORCE

95/96-2712 EUGENICS, GENETICS, CRIME CONTROL, BEHAVIOR DISORDERS, BIOTECHNOLOGY

95/96-1427 EUKARYOTES, MOLECULAR BIOLOGY, GENE SEQUENCING, YEAST GENOME SEQUENCE, SACCHARYMYCES CEREVISIAE

95/96-1130 EUKARYOTES, PROKARYOTES, ORGANISM COMPLEXITY, EVOLUTION, GENES, METHYLATION

95/96-1728 EUROPE, ATAPUERCA, FOSSILS, HOMINID FOSSILS, EVOLUTION, GEOLOGY, ANTHROPOLOGY, HOMO ERECTUS, PRIMITIVE SPECIES

95/96-0071 EUROPE, BATS, INSECT ATTRACTION, STREET LAMPS, ECHOLOCATION, ANIMAL BEHAVIOR, FOOD SOURCES/BATS

95/96-1235 EUROPE, FARMING, CROPS, OZONE, ACID RAIN REDUCTIONS, POLLUTION, SULFUR DEFICIENCY, PLANTS

95/96-2186 EUROPE, HONEYBEES, HORNETS, INSECT BEHAVIOR, PHEROMONES, JAPAN

95/96-0022 EUROPE, LAND QUALITY, WATER EROSION, WIND EROSION, HUNGARY, YUGOSLAVIA, ENVIRONMENTAL ISSUES, CZECH REPUBLIC, HUNGARY, POLLUTION/EUROPE

95/96-0678 EUROPE, MARINE MAMMAL DIE-OFFS, WATER POLLUTION, ANIMAL VIRUSES, POLYCHLORINATED BIPHENYLS (PCBS), HARBOR SEALS, OCEAN CONTAMINANTS, SEALS, PHOCINE DISTEMPER VIRUS

95/96-0263 EUROPE, SEISMIC WAVES, EARTH'S CRUST, GEOLOGY, VOLCANIC ACTIVITY, MANTLE PLUMES

95/96-0545 EUROPE, SPAIN, GREENHOUSE GASES, CLIMATE CONTROL CONFERENCE, CARBON DIOXIDE

95/96-0020 EUROPE, SPECIES PROTECTION, HABITATS DIRECTIVE, SCOTTISH LOCHS, CORINE, WILDLIFE SANCTUARIES, HAY MEADOWS, LAND MANAGEMENT

95/96-2176 EUROPE'S HUNTING SEASON, EXTINCTION, HUNTING LAWS, MIGRATORY BIRDS

95/96-0262 EUROPE/AIR POLLUTION, POLLUTION/AIR, AIR POLLUTION, SINUSITUS, MEDIEVAL EUROPE, SINUS INFECTIONS, LIME KILNS, SULFUR DIOXIDE

95/96-1554 EUROPEAN CARP, TASMANIA FISHING INDUSTRY, FISH CONTROL METHODS, AUSTRALIAN CARP SPECIES, CARP

95/96-2380 EUROPEAN COMMISSION, ROCK FRACTURES, STEAM ENERGY, UTILITY COMPANIES, ENERGY, PHILLIPINES, GEOTHERMAL ENERGY, ELECTRICITY

95/96-1155 EUROPEAN COMMUNITY, CLIMATE CHANGES, GREENHOUSE GASES, SEA LEVEL CHANGES, WATER SHORTAGES

95/96-0350 EUROPEAN CORN BORERS, CATERPILLARS, JAPANESE BEETLES, PESTS/INSECTS, INSECTS, GYPSY MOTHS, HESSIAN FLY

95/96-2437 EUROPEAN ECONOMIC COMMUNITY (EEC), COMMON CATALOGUE OF VEGETABLES, HENRY DOUBLEDAY RESEARCH ASSOCIATION, GENETIC DIVERSITY, SEED AVAILABILITY, PLANT VARIETIES, VEGETABLES

95/96-1217 EUROPEAN ECOSYSTEMS, POLLUTION, ACID RAIN, SULFUR DIOXIDE EMISSIONS, ECOSYSTEMS

95/96-2034 EUROPEAN EVOLUTION, AFRICAN EVOLUTION, ABSTRACT THOUGHT, HUMAN HISTORY, ANTHROPOLOGY, MIDDLE STONE AGE, TOOL MAKING, EVOLUTION

95/96-0241 EUROPEAN FORESTS, TIMBER PRODUCTION, FOREST MANAGEMENT TECHNIQUES, ENVIRONMENTAL CONSERVATION, BIODIVERSITY PRESERVATION, FIRES/FOREST, LAND USE PLANNING

95/96-1785 EUROPEAN GRIP, EEMIAN INTERGLACIAL PERIOD, INTERGLACIAL ICE DEPOSITS, ICE CORE ANALYSIS, GLACIOLOGY, CLIMATOLOGY, POLAR CLIMATES, UNITED STATES GISP2

95/96-0856 EUROPEAN HABITATS DIRECTIVE, INTERNATIONAL PEATLANDS CONVENTION, SCOTLAND, BOGS, SCOTTISH WILDLIFE TRUST, CONSERVATION

95/96-1876 EUROPEAN KESTRELS, REPRODUCTION, FALCO TINNUNCULUS, PLUMAGE, PARASITES, HAEMOPROTEUS SP., MATING BEHAVIOR, HAMILTON-ZUK HYPOTHESIS (HZH), RESOURCE PROVISIONING HYPOTHESIS-RPH

95/96-0240 EUROPEAN SOIL CHARTER, AGRICULTURE, GROUNDWATER, IRREVERSIBLE LAND USE, LAND USE, SOILS

95/96-1557 EUROPEAN SPORTS, PEREGRINE FALCONS, PIGEON RACING, DEHYDRATION, RAPTOR POPULATIONS, BIRDS

95/96-1752 EUROPEAN UNION, PARTICULATES, AIR POLLUTION, POLLUTION, BRITAIN, MOTOR INDUSTRY, EXHAUST EMISSIONS

95/96-2268 EUROPEAN WOOD TICK, POLYMERASE CHAIN REACTION, BORRELIA BACTERIA, DISEASE ORIGINS, LYME DISEASE, GERMANY, MEDICAL SPECIMENS

95/96-0808 EUROTROPHICATION, DEVONIAN PERIOD, PLANTS/EVOLUTION, EXTINCTIONS/SEA ANIMALS, EVOLUTION, OCEANS

95/96-1688 EUTHANASIA, CARDIOPULMONARY RESUSCITATION, MECHANICAL VENTILATION, PATIENT-PHYSICIAN COMMUNICATION, DEATH WITH DIGNITY, TERMINAL ILLNESSES, ARTIFICIAL RESPIRATION

95/96-2529 EUTHANASIA, MEDICAL DECISIONS, DUTCH HEALTH CARE POLICY, END-OF-LIFE DECISION MAKING, RESUSCITATION, PHYSICIAN-ASSISTED SUICIDE, PATIENT EDUCATION

95/96-2406 EUTHANASIA, MEDICAL ETHICS, MODERN CULTURAL MEDICINE, LIFE SUPPORT SYSTEMS, HEALTH CARE

95/96-0259 EUTROPHICATION, CATCHMENT AREAS, DANUBE BASIN, WATER POLLUTION, ENVIRONMENTAL PRESERVATION, WATERCOURSE MANAGEMENT

95/96-1881 EUTROPHICATION, TOXIC SPECIES, DINOFLAGELLATES, PFIESTERIA PISCICIDA, FISH KILLS, EXOTOXINS, HUMAN HEALTH, PHYTOPLANKTON, ALGAL BLOOMS, POLLUTION, ESTUARIES

95/96-0930 EVADER STRATEGY, INVADER STRATEGY, ENDURER STRATEGY, SEED DISPERSAL, LICHEN WOODLANDS, SUB-ARCTIC CLIMATES/FORESTS, JACK PINE, BLACK SPRUCE, FOREST REGENERATION, SEROTINY/CONIFERS, FOREST FIRES

95/96-0538 EVAPORATION, RAINFALL, GREENHOUSE GASES, TROPICS, GLOBAL WARMING, CARBON DIOXIDE, EL NINO

95/96-0536 EVAPORATION, TRANSPIRATION, FIRES/FOREST, FRANCE, FOREST FIRES, SATELLITES, INFARED IMAGES, VEGETATION

95/96-2061 EVAPOTRANSPIRATION, CONSERVATION, WETLANDS, EVERGLADES NATIONAL PARK, HYDROPERIODS, LEVEES, CHANNELS, POLLUTION RUNOFF

95/96-0249 EVAPOTRANSPIRATION, MOISTURE STRESS/TREES, INSECT INFESTATIONS, BARK BEETLES, GLOBAL WARMING EFFECTS, BOREAL FORESTS, X-RAY DENSI-TOMOGRAPHY

95/96-2062 EVERGLADES, ENDANGERED SPECIES, POLLUTION, FRESH WATER, MARSHLAND, SWAMPLAND, ECOLOGY

95/96-0877 EVERGLADES ECOSYSTEM, WATER MANAGEMENT STRATEGIES, ENVIRONMENTAL ASSESSMENTS, ECOSYSTEM RESILIENCE, HABITAT PRESERVATION

95/96-2061 EVERGLADES NATIONAL PARK, HYDROPERIODS, LEVEES, CHANNELS, POLLUTION RUNOFF, EVAPOTRANSPIRATION, CONSERVATION, WETLANDS

95/96-0307 EVERGREEN SHRUBS, ASIAN RHODODENRONS, AZALEAS, HORTICULTURE, GARDENING, RHODODENDRONS, SHRUBS/GARDENS

95/96-0594 EVOLUTION, ANTHROPOLOGY, ABORIGINES, TASMANIA, AUSTRALIA, BASS STRAIT

95/96-1723 EVOLUTION, ARCHAEOPTERYX, ENANTIORNITHINES, FOSSILS, PALEONTOLOGY, CONFUCIUSORNIS, BEAKS, BIRDS

95/96-0522 EVOLUTION, ATMOSPHERIC GASES, PALEONTOLOGY, OXYGEN, CARBONIFEROUS PERIOD

95/96-1740 EVOLUTION, AUSTRALIA, HOMINIDS, PACIFIC ISLANDS, COMPETITION

95/96-1284 EVOLUTION, BEHAVIORS, ECOLOGICAL ASSOCIATIONS, COMPARATIVE BIOLOGY, SYSTEMATICS, PHYLOGENETICS

95/96-1288 EVOLUTION, BIPEDALISM, APES, PALEOANTHROPOLOGY, AUSTRALOPITHECUS AFARENSIS, ARDIPITHECUS RAMIDUS, HOMINID FOSSILS, MISSING LINK

95/96-1731 EVOLUTION, CAMBRIAN PERIOD, VOLCANOES, ANIMAL EXTINCTIONS, EXTINCTIONS

95/96-1873 EVOLUTION, CAMBRIAN RADIATION, CARBON OXYGEN CYCLE, MARINE ENVIRONMENT, OCEAN, ROCK ANALYSIS

95/96-1419 EVOLUTION, CARBON-13, TRILOBITES, ALGAE, PRECAMBRIAN PERIOD, HYDROCARBONS, PHOTOSYNTHESIS, LIFE PROLIFERATION, CAMBRIAN PERIOD, PALEONTOLOGY

95/96-2643 EVOLUTION, CHORDATA, GENES, CHROMOSOMES, MUTATIONS, HOX GENES, HEAD DEVELOPMENT, GENETICS, VERTEBRATES, INVERTEBRATES

95/96-0217 EVOLUTION, COMMON ANCESTOR, GENE LINKAGES, DNA ANALYSES, MICROSATELLITES, OUT OF AFRICA THEORY, HUMAN EVOLUTION

95/96-2644 EVOLUTION, CONODONTS, CAMBRIAN PERIOD, TRIASSIC PERIOD, ANATOLEPIS, CHORDATES, YUNNANOZOON, PIKAIA, HEMICHORDATES, PALEONTOLOGY

95/96-0396 EVOLUTION, COOPERATION, DIVERSITY, SPATIAL STRUCTURES, COMPUTER SIMULATIONS

95/96-0961 EVOLUTION, DARWINISM, PEACOCKS, ANIMAL BEHAVIOR, BIRDS, MATES/ANIMALS, ORNAMENTS

95/96-1397 EVOLUTION, DEFENSE MECHANISMS, TOXINS, PESTICIDES, CELLS, OXIDANTS

95/96-2261 EVOLUTION, DNA REPAIR, RECA GENE, BACTERIOLOGY, RADIATION RESISTANCE, DEINOCOCCUS RADIODURANS, CHROMOSOME DAMAGE

95/96-1420 EVOLUTION, EDICARA, CAMBRIAN PERIOD, GEOCHRONOLOGY, FOSSILS

95/96-2034 EVOLUTION, EUROPEAN EVOLUTION, AFRICAN EVOLUTION, ABSTRACT THOUGHT, HUMAN HISTORY, ANTHROPOLOGY, MIDDLE STONE AGE, TOOL MAKING

95/96-1636 EVOLUTION, EVOLUTIONARY BIOLOGISTS, TRIBES, ALTRUISM, EGALITARIANISM, DECISION MAKING, GROUP SELECTION

95/96-2211 EVOLUTION, EYES, GENES, VERTEBRATES, INSECTS, DROSOPHILA, SINE OCULIS, PAX-6

95/96-1577 EVOLUTION, FISHING REGULATIONS, LAKE TANA, SPECIES FLOCKS, BARBUS, CYPRINID FISH, INTRALACUSTRINE SPECIATION

95/96-0979 EVOLUTION, FLIGHT/INSECTS, SAILING, WINGS, INSECTS/FLIGHT, ALLOCAPNIA VIVIPARA, STONEFLIES

95/96-1130 EVOLUTION, GENES, METHYLATION, EUKARYOTES, PROKARYOTES, ORGANISM COMPLEXITY

Keyword Index

95/96-1134 EVOLUTION, GENES/EMBRYONIC DEVELOPMENT, EMBRYONIC DEVELOPMENT, SAINT-HILAIRE/GEOFFROY, INVERTEBRATES/DEVELOPMENT, ARTHROPODS/DEVELOPMENT, UNITE DE PLAN

95/96-1728 EVOLUTION, GEOLOGY, ANTHROPOLOGY, HOMO ERECTUS, PRIMITIVE SPECIES, EUROPE, ATAPUERCA, FOSSILS, HOMINID FOSSILS

95/96-2022 EVOLUTION, GROUP HUNTING, CANNIBALISM, SOCIAL ORGANIZATION, PALEONTOLOGY, NEANDERTHALS, ARCHEOLOGY, SHANIDAR CAVE

95/96-0967 EVOLUTION, HENDERSON ISLAND CRAKE, EXTINCT SPECIES, BIRDS, ORNITHOLOGY, OCEANIA, SOUTH PACIFIC, RAILS, EUA ISLAND, TONGA

95/96-1711 EVOLUTION, HERBIVORES, SPECIES DIVERSITY, MAMMALIAN ORDERS, HYPOCONES, TEETH, CLIMATIC SHIFT

95/96-1821 EVOLUTION, HOMINIDS, HOMO SAPIENS, HUMAN BEHAVIOR, PALEONTOLOGY, MOLECULAR NEUROBIOLOGY, POPULATION GENETICS, BRAIN EVOLUTION

95/96-1727 EVOLUTION, HOMO HABILIS, HOMO ERECTUS, PALEO-ANTHROPOLOGY, LONGGUPO CAVE, CHINA, FOSSILS

95/96-1118 EVOLUTION, HOMO SAPIENS, HOMINIDS, PALEONTOLOGY

95/96-2630 EVOLUTION, HUMAN ANCESTORS, STONE AGE, HABITAT VARIABILITY, NATURAL SELECTION, BRAIN EVOLUTION, CLIMATE CHANGES, ARCHEOLOGY, ENVIRONMENTAL SHIFTS

95/96-1518 EVOLUTION, HUMAN BEHAVIOR, LANGUAGE, COMMUNICATION, PROTOLANGUAGE, BEHAVIORAL SCIENCE, ADAPTATIONS

95/96-2125 EVOLUTION, HUMAN EVOLUTION, FOSSILS, ORIGINS OF MAN, NEANDERTHALS, ICE AGE, HOMO SAPIENS

95/96-1744 EVOLUTION, HUMAN EVOLUTION, LONGGUPA CAVE, ASIAN HOMINID EVOLUTION, CHINA, PALEOANTHROPOLOGY, HOMO ERECTUS

95/96-1737 EVOLUTION, HUMAN EVOLUTION, NEO-DARWINISM, HOMO SAPIENS, NATURAL SELECTION, SELECTIVE BREEDING, ALLELES

95/96-1165 EVOLUTION, KAMCHATKA PENINSULA, KURIL ISLANDS, RUSSIA, BIODIVERSITY

95/96-2479 EVOLUTION, LAGOMORPHS, PRIMATES, RABBITS, HARES, RODENTS, ZOOLOGY, TAXONOMY

95/96-1722 EVOLUTION, LIMB DEVELOPMENT, CELL ORGANIZATION, ANIMAL DEVELOPMENT, VERTEBRATES, HOX GENES

95/96-2033 EVOLUTION, MIOCENE, AUSTRALOPITHECINES, FOSSILS, PALEOANTHROPOLOGY, ORIGINS OF MAN, AFRICA, HOMINIDS

95/96-2632 EVOLUTION, MOLECULAR GENETICS, SHORT INTERSPERSE REPETITIVE ELEMENT, ALU DNA SEQUENCES, REPETITIVE GENETIC ELEMENTS, GENETIC DISEASES, BIOTECHNOLOGY

95/96-1741 EVOLUTION, NATURAL SELECTION, MUTATIONS, ATAVISM, GENETIC ENGINEERING, HOX GENES

95/96-2626 EVOLUTION, NATURAL SELECTION, NATURE, LONGEVITY, BODY PARTS

95/96-0808 EVOLUTION, OCEANS, EUROTROPHICATION, DEVONIAN PERIOD, PLANTS/EVOLUTION, EXTINCTIONS/SEA ANIMALS

95/96-1341 EVOLUTION, ONTOGENY, NEUROGENESIS, BRAIN SIZE, ISOCORTEX, HUMAN BRAIN, MAMMALS

95/96-1713 EVOLUTION, PALEOANTHROPOLOGY, HOMINIDS, FOSSILS, AUSTRALOPITHECUS ANAMENSIS, AUSTRALOPITHECUS AFARENSIS, ARDIPITHECUS RAMIDUS, BIPEDALISM

95/96-0298 EVOLUTION, PALEOBIOLOGY, GEOGRAPHY/DINOSAURS, NEUQUEN/ARGENTINA, PATAGONIA, DINOSAURS, CRETACEOUS, PANGAEA

95/96-2323 EVOLUTION, PALEONTOLOGY, AUDITORY DEVELOPMENT, MAMMALS, EARS

95/96-0801 EVOLUTION, PALEONTOLOGY, HOMINIDS, NEANDERTHALS, MITOCHONDRIA, HUMAN ORIGINS

95/96-2652 EVOLUTION, PALEONTOLOGY, PRIMATES, EARLY HOMINIDS, FOSSILS

95/96-0655 EVOLUTION, PRIMATES, AFRICA, SOUTH AMERICA, ANTHROPOLOGY, ANIMAL BEHAVIOR, OLD WORLD MONKEYS, NEW WORLD MONKEYS, MONKEYS/EVOLUTION

95/96-2641 EVOLUTION, PROTOCELLS, LIPOSOMES, GENETICS, LIFE ORIGINS, RNA, DNA

95/96-2338 EVOLUTION, PSYCHOLOGY, SELF-CONCEPTION, ARBOREAL APES, HUMAN INTELLIGENCE

95/96-0639 EVOLUTION, RELATIVES, ANIMAL BEHAVIOR, KIN RECOGNITION, INCLUSIVE FITNESS THEORY, GENETIC REPRODUCTION, PHENOTYPES, NATURAL SELECTION

95/96-1204 EVOLUTION, SENSORY SYSTEMS, INTELLIGENCE, PRIMATES/BRAIN SIZE, VISION/MAMMALS, NEUROLOGY, BRAIN SIZE

95/96-2648 EVOLUTION, SOUTH AFRICA, FOSSILS, KAROO, MAMMALS, REPTILES, THERAPSIDS, PALEONTOLOGY, BIOSTRATIGRAPHY, BIOZONATION

95/96-0201 EVOLUTION, SPEECH, LANGUAGE, SIGN LANGUAGE, HOMINIDS, PRIMATES, BRAIN SIZE

95/96-0514 EVOLUTION, TETRAPODS, ACANTHOSTEGA, FISH, FOSSILS, VERTEBRATE EVOLUTION, WATER-TO-LAND EVOLUTION

95/96-1418 EVOLUTION, TUANSHANZI FORMATION, FOSSILS, MEGASCOPIC MULTICELLULAR ORGANISMS, CARBONACEOUS FOSSILS, PRECAMBRIAN LIFE

95/96-0202 EVOLUTION, TYRANNOSAURUS REX, DINOSAURS, DNA, GENE ANALYSIS, PALEONTOLOGY, CYTOCHROME B GENE

95/96-2625 EVOLUTION, UTILITY FUNCTION, DNA PROPAGATION, NATURAL SELECTION, NATURE, SUFFERING

95/96-2646 EVOLUTION, VERTEBRATES, JAWS, BREATHING, PREDATION, FISH

95/96-0516 EVOLUTION THEORIES, NATURAL SELECTION, ESCHERICHIA COLI, EVOLUTIONARY BIOLOGY, RANDOM EVENT EVOLUTION

95/96-1247 EVOLUTION/APES, TOOL USAGE/PRIMATES, INTELLIGENCE/EVOLUTION , CHIMPANZEES, GORILLAS, HOMINIDS, ORANGUTANS, GREAT APES

95/96-0212 EVOLUTION/AVIAN, GRADUALISM, VICARIANCE BIOGEOGRAPHY, BIRDS/EVOLUTION, MESOZOIC, CENOZOIC, PHYLETIC EVOLUTION, ENANTIOMITHINES, PASSERINES, OMITHURINES

95/96-0664 EVOLUTION/BIRDS, BIRDS, FOSSILS, PALEONTOLOGY, ARCHAEOPTERYX, HESPERORNITHIFORMS, ICHTHYORNITHIFORMS, PATAGOPTERYX, MONONYKUS

95/96-0647 EVOLUTION/CATTLE, CATTLE DOMESTICATION, AUROCHS, ANIMAL PHYSIOLOGY, ZEBU, HUMPED CATTTLE, HUMPLESS CATTLE

95/96-0799 EVOLUTION/DINOSAUR, DEINONYCHUS, CLADOGRAMS, EVOLUTIONARY RELATIONSHIPS/SPECIES, CLADISTICS, PHYLOGENETIC SYSTEMATICS, DINOSAURS

95/96-0649 EVOLUTION/ELEPHANTS, MAMMUTHUS PRIMIGENIUS, ELEPHAS MAXIMUS, LOXODONTA AFRICANA, GENETIC COMPARISONS, DNA COMPARISONS, WOOLLY MAMMOTHS, ELEPHANTS

95/96-0922 EVOLUTION/FLOWERS, FLORAL TRAITS/SPECIATION, POLLINATOR PREFERENCES, MONKEYFLOWERS, MIMULUS, GENETIC VARIATION, SPECIATION

95/96-0828 EVOLUTION/HUMAN, ARCHEOLOGICAL EXCAVATIONS, ORIGINS/HUMAN CULTURE, MIDDLE STONE AGE/AFRICA, TOOLS/HUMAN EVOLUTION, NEANDERTHALS

95/96-0268 EVOLUTION/HUMAN, ARCHEOLOGY, CHAUVET CAVE, SOLUTREAN PERIOD, PALEOLITHIC MAN, CAVE ART, RADIOCARBON ANALYSIS, FRANCE/CAVES

95/96-0803 EVOLUTION/HUMAN, HOMINIDS, APES, FOSSILS, KNAPOI, EAST AFRICA, TEETH/HOMINID

95/96-0916 EVOLUTION/MUTUALISM, COEVOLUTION, ANIMAL/PLANT INTERACTIONS, PREADAPTATION, YUCCA MOTH, YUCCA TREE, MUTUALISM, OBLIGATE MUTUALISM

95/96-0804 EVOLUTION/SAUROPODS, THEROPODS, FOSSIL FOOTPRINTS, PALEONTOLOGY, SAUROPOD TRACKWAYS, DINOSAUR MIGRATIONS, SOCIAL BEHAVIOR/DINOSAURS

95/96-0063 EVOLUTION/SPIDERS, JUMPING SPIDERS, MYRMARACHNE PLATALEOIDES, ARACHNIDS, MIMICRY, BODY PARTS/CUMBERSOME, FANGS/SPIDERS, SPIDERS

95/96-0065 EVOLUTION/SPIDERS, SPIDERS, ARACHNIDS, MESOTHELAE, OPISTHOTHELAE, MYGALOMORPHS, ARANEMORPHS, TRUE SPIDERS, LIPHISTIIDAE

95/96-0332 EVOLUTION/SYMBIONTS, SMALL SUBUNIT RIBOSOMAL DNA-SSU rDNA, PARASITISM, MUTUALISM, LICHENS, SYMBIOTIC RELATIONSHIPS, LICHEN-FORMING FUNGI

95/96-1202 EVOLUTIONARY ADAPTATION, INSECT HOSTS/HUMAN, CTENOCEPHALIDES FELIS, CAT FLEA, FLEAS, ENTOMOLOGY

95/96-1403 EVOLUTIONARY ANACHRONISMS, FORM/FUNCTION, ORGANISM DESIGN, SYSTEMATICS, COMPARATIVE MORPHOLOGY, PHYSIOLOGY, PHYLOGENETICS

95/96-1636 EVOLUTIONARY BIOLOGISTS, TRIBES, ALTRUISM, EGALITARIANISM, DECISION MAKING, GROUP SELECTION, EVOLUTION

95/96-1125 EVOLUTIONARY BIOLOGY, CHIMAERASUCHUS PARADOXUS, CROCODYLIFORM GENUS, CROCODILES, CRETACEOUS PERIOD, FOSSILS/CHINA, JAW MOTIONS/PROAL AND PROPALINAL

95/96-2266 EVOLUTIONARY BIOLOGY, POPULATION BIOLOGY, PARASITES, VIRUSES, DISEASE TRANSMISSION, BENIGN-OVER-TIME, VIRULENCE

95/96-0516 EVOLUTIONARY BIOLOGY, RANDOM EVENT EVOLUTION, EVOLUTION THEORIES, NATURAL SELECTION, ESCHERICHIA COLI

95/96-1571 EVOLUTIONARY DEAD ENDS, CHEATER SPECIES, PLANT POLLINATION, YUCCA MOTHS, YUCCA PLANTS, MUTUALISM

95/96-0069 EVOLUTIONARY DIVERGENCE, ANIMALS/EVOLUTION, PLANTS/EVOLUTION, SPECIALIZATION/ANIMALS, SIZE/EFFICIENCY, BODY SIZE, RESPIRATION, BODY TEMPERATURE

95/96-1185 EVOLUTIONARY PSYCHOLOGY, DEPRESSION, MODERN SOCIETY, PSYCHOLOGY, MISMATCH THEORY

95/96-0812 EVOLUTIONARY RELATIONSHIPS, DINOSAURS/REPRODUCTION, NEST BUILDING/DINOSAURS, EGG LAYING/DINOSAURS, REPRODUCTION, ARCHOSAURS, PHYLOGENETICS, CLADISTICS

95/96-0799 EVOLUTIONARY RELATIONSHIPS/SPECIES, CLADISTICS, PHYLOGENETIC SYSTEMATICS, DINOSAURS, EVOLUTION/DINOSAUR, DEINONYCHUS, CLADOGRAMS

95/96-0270 EVOLUTIONARY STABLE STRATEGY (ESS), NASH EQUILIBRIUM, MARKET STRATEGIES, HUMAN BEHAVIOR, BIOLOGY/EVOLUTIONARY, GAME THEORY, ANIMAL BEHAVIOR

95/96-0674 EVOLUTIONARY THEORY, PHYLOGENETIC ANALYSIS, HIERARCHY THEORY, SELECTION, MARINE GASTROPODS

95/96-0757 EVOLUTIONARY THEORY/HIV, LYMPHOCYTES, ACQUIRED IMMUNODEFICIENCY SYNDROME, HUMAN IMMUNODEFICIENCY VIRUS (HIV), IMMUNE SYSTEM

95/96-2343 EVOLUTIONARY TREE, DINOSAUR BONES, LABORATORY CONTAMINATION, MITOCHONDRIA, GENES, CYTOCHROME B GENE, NUCLEAR INSERTS

95/96-2368 EXCAVATIONS, EARTHQUAKES, RADIOCARBON DATING, IRAN, PREHISTORIC EARTHQUAKES, FAULT LINES, PALEOSEISMOLOGISTS

95/96-1805 EXCERCISE, GERIATRICS, PHYSICAL ACTIVITY, BEHAVIORAL RISK FACTOR SURVEILLANCE, CENTERS FOR DISEASE CONTROL (CDC), NATIONAL HEALTH OBJECTIVES, ELDERLY, INACTIVITY

95/96-0420 EXCERCISE, SMOKING, STROKE, HYPERTENSION, CIGARETTES, HEART DISEASE, CHOLESTEROL

95/96-1629 EXCIMER LASER, PHOTOREFRACTIVE KERATOTOMY (PRK), MYOPIA, NEARSIGHTEDNESS, LASER-ASSISTED KERATOMILEUSIS, INTRASTROMAL CORNEAL RING, OPHTHALMOLOGY

95/96-1914 EXCIMER LASER ANGIOPLASTY, SURGERY INVASIVENESS, LASERS, CORONARY ANGIOPLASTY, ARTERIAL PLAQUE, CATHETER TECHNOLOGY, CARDIOLOGY, BYPASS SURGERY

95/96-2363 EXCLUSIVE ECONOMIC ZONE (EEZ), OCEANOGRAPHIC RESEARCH, UNITED NATIONS LAW OF THE SEA, OCEAN CURRENTS, EL NINO, INDONESIA

95/96-0599 EXECUTIONS, ETHICAL STANDARDS/PHYSICIANS, MISSOURI STATE LAW, ILLINOIS STATE LAW, PHYSICIANS/ETHICS, LETHAL INJECTIONS, DEATH PENALTY

95/96-0384 EXERCISE, ATHLETES/BONES, BONE DENSITY, FEMALE ATHLETES, MENSTRUAL DYSFUNCTIONS, GYMNASTICS

95/96-2237 EXERCISE, AUTOLOGOUS CHONDROCYTE TRANSPLANT, JOINT PAIN, ARTHRITIS, OSTEOARTHRITIS, CARTILAGE DAMAGE, NON-STEROIDAL ANTI-INFLAMMATORY DRUG, IBUPROFEN, ASPIRIN, REGENERATION

95/96-1386 EXERCISE, BLOOD, OXYGEN, CAPILLARIES, BREATHING, LUNGS, ATHLETES

95/96-0403 EXERCISE, CALCIUM, OSTEOPOROSIS, VITAMIN D RECEPTORS (VDR'S), GENETICS/BONE STRENGTH, WOMEN/BONES, DIET

95/96-2204 EXERCISE, CALORIC INTAKE, APPETITE SUPPRESSANTS, DIETS, WEIGHT LOSS, OBESITY

95/96-1400 EXERCISE, CHOLESTEROL, LIPOPROTEINS, MYOCARDIAL INFARCTION, HEART DISEASE, CORONARY HEART DISEASE

95/96-0697 EXERCISE, CHRONIC ILLNESS, LONGEVITY, AEROBIC EXERCISE, HEART ATTACK RISK, STROKE RISK

95/96-1511 EXERCISE, CORONARY HEART DISEASE (CHD), HEART DISEASE, CHOLESTEROL, SMOKING, MORTALITY RATES, DIABETES

95/96-1012 EXERCISE, CRAMPS, MUSCLE SPASMS, STITCH, AEROBIC ACTIVITY, AMERICAN COLLEGE OF SPORTS MEDICINE, RUNNING

95/96-1676 EXERCISE, DEPRESSION, MENTAL HEALTH, OPIATES, NEUROTRANSMITTERS, SEROTONIN, AEROBIC ACTIVITY, ADRENALINE

95/96-0197 EXERCISE, DIET, APPETITE SUPPRESANT GENE, PROTEIN OB, WEIGHT CONTROL, PUBLIC HEALTH, OBESITY GENE (OB), BODY FAT STORAGE

95/96-1952 EXERCISE, GOVERNMENT GUIDELINES, DIET, VEGETARIAN DIETS, DEPT. OF HEALTH AND HUMAN SERVICES

95/96-1954 EXERCISE, HEALTH, NATIONAL INSTITUTES OF HEALTH (NIH), CARDIOVASCULAR DISEASE, PHYSICAL ACTIVITY, HEART DISEASE

95/96-2245 EXERCISE, HEART DISEASE, EMPLOYMENT, CHOLESTEROL, HIGH DENSITY LIPOPROTEINS (HDL), LOW DENSITY LIPOPROTEINS (LDL), MENOPAUSE, WEIGHT GAIN

95/96-0708 EXERCISE, HIGH-DENSITY LIPOPROTEIN (HDL), LOW-DENSITY LIPOPROTEIN (LDL), HEART DISEASE RISK, CHOLESTEROL LEVELS, CORONARY HEART DISEASE, HDL CHOLESTEROL, LDL CHOLESTEROL

Keyword Index

95/96-0109 EXERCISE, IMPAIRED VISION, BODY WEIGHT, FRACTURES/WOMEN, HIP FRACTURES, WOMEN/INJURIES, CAFFEINE

95/96-0492 EXERCISE, LIFETIME EXERCISE, BONE DENSITY, BONE FRACTURES, LEISURE

95/96-2544 EXERCISE, LOVASTATIN, HMG-COA REDUCTASE INHIBITORS, HEART ATTACK, CHOLESTEROL LEVELS, LIPID LOWERING DRUGS, PRAVASTATIN, HEALTHY DIET

95/96-1980 EXERCISE, STRENGTH TRAINING, MUSCLES, BONES

95/96-1027 EXERCISE, WEIGHT LOSS, OBESITY, CALORIC INTAKE, ENERGY EXPENDITURE, METABOLISM, PHYSICAL ACTIVITY

95/96-0785 EXERCISE BENEFITS, HEALTH/EXERCISE, HIGH DENSITY LIPIDS, ATHEROSCLEROSIS, PHYSICAL ACTIVITY GUIDELINES, CARDIOVASCULAR DISEASE

95/96-0784 EXERCISE/LONGEVITY, MEASURE OF RESTING METABOLIC RATE, LONGEVITY, MORTALITY RATES/MEN, PHYSICAL EXERCISE

95/96-0722 EXERCISE/WEIGHT LOSS, GUILT/OBESITY, OBESITY, DIETING/METHODS, WEIGHT LOSS/METHODS, SELF-ESTEEM/WEIGHT LOSS

95/96-0089 EXERTIONAL MYOPATHY, MUSCLE DISORDERS, ENVIRONMENTAL TOXINS, LEMOND/GREG, ATHLETES/INJURIES, ENDURANCE ATHLETES, MITOCHRONDRIAL MYOPATHY

95/96-1752 EXHAUST EMISSIONS, EUROPEAN UNION, PARTICULATES, AIR POLLUTION, POLLUTION, BRITAIN, MOTOR INDUSTRY

95/96-1935 EXIMER LASER ANGIOPLASTY, STENTING, REVASCULARIZATION, BYPASS SURGERY, ATHEROSLEROTIC PLAQUE, HEART DISEASE, CORONARY ARTERIES, BALLOON ANGIOPLASTY, STENOSIS, ATHERECTOMY

95/96-0731 EXIMER LASER SURGERY, CORNEAL FLATTENING, MYOPIA CORRECTION, NEARSIGHTEDNESS, SHORTSIGHTEDNESS, REFRACTIVE EYE SURGERY, RADIAL KERATOTOMY (RK), PHOTOREFRACTIVE KERATECTOMY (PRK)

95/96-0816 EXON 11, BREAST CANCER, BRCA1, TUMORS, DNA SEQUENCES, GENETICS, CANCER SCREENING

95/96-0318 EXOTIC FLOWERS, MEDICINAL USES/LOTUS PLANTS, FLOWERS, WATER LILIES, LOTUS, NELUMBO NUCIFERA

95/96-0012 EXOTIC PEST PLANT COUNCIL (EPPC), ORNAMENTALS/PEST POTENTIAL, FLORIDA, INTRODUCED SPECIES, NATIVE PLANT PROTECTION, PLANTS/EXOTICS, INVASIVE PLANTS, WEEDS, PEST PLANTS

95/96-0567 EXOTIC SPECIES, ECOSYSTEM MANAGEMENT, AMPHIBIAN POPULATION, POPULATION BIOLOGY, BIODIVERSITY STRATEGIES, ENDANGERED SPECIES

95/96-0898 EXOTIC SPECIES, INTRODUCED SPECIES, PEST SPECIES, NONINDIGENOUS SPECIES, BIOLOGICAL INVASIONS

95/96-0937 EXOTIC SPECIES, MELALEUCA TREE, BIOLOGICAL CONTROL, AUSTRALIAN WEEVIL, OXYOPS VITIOSA

95/96-0646 EXOTIC SPECIES INTRODUCTION, LAKE NICARAGUA ECOSYSTEM, OREOCHROMIS, CICHLID FISHES, ECOSYSTEM DISRUPTION, TILAPIA

95/96-0016 EXOTICS, WEEDS, PEST PLANTS, ALIEN PLANTS, MELALEUCA, PLANTS/EXOTIC, NATIVE SPECIES PROTECTION, INVASIVE PLANTS

95/96-0014 EXOTICS, WEEDS, PEST PLANTS, NOXIOUS WEED ACT, NATIVE SPECIES PROTECTION, LAND MANAGEMENT, PLANTS/EXOTICS, INVASIVE PLANTS

95/96-0006 EXOTICS, WEEDS, PEST PLANTS, LEAFY SPURGE, ENGLISH IVY, LAND MANAGEMENT, PLANT IMPORTS, NATIVE PLANT PROTECTION, INVASIVE SPECIES

95/96-1881 EXOTOXINS, HUMAN HEALTH, PHYTOPLANKTON, ALGAL BLOOMS, POLLUTION, ESTUARIES, EUTROPHICATION, TOXIC SPECIES, DINOFLAGELLATES, PFIESTERIA PISCICIDA, FISH KILLS

95/96-0447 EXPANDED PROGRAM ON IMMUNIZATION, VACCINES, WORLD HEALTH ORGANIZATION (WHO), IMMUNIZATIONS, RUBELLA, TETANUS, WHOOPING COUGH, POLIOMYELITIS

95/96-0245 EXPERIMENTAL BURNS, TREE PLANTATIONS, FIRES/BRUSH, SAVANNAS, SHAKEY LAKES RESTORATION AREAS, BRUSH FIRES, SPECIES REINTRODUCTIONS, BOTANY

95/96-0998 EXPERIMENTAL SURGERY, INSURANCE/HEALTH, QUALITY CONTROL, PUBLIC HEALTH, HEALTH CARE

95/96-2220 EXPERIMENTAL TREATMENTS, TRIAL RANDOMIZATION, EPIDEMIOLOGY, RESEARCHERS, DOCTORS, CLINICAL TRIALS

95/96-1653 EXPERIMENTAL VACCINES, PERTUSSIS VACCINE, WHOLE CELL VACCINES, ACELLULAR VACCINES, IMMUNITY

95/96-1481 EXPERIMENTAL WATERSHEDS, AGRICULTURAL RESEARCH SERVICE (ARS), WATER CONSERVATION, SOIL MACROPOROSITY, HYDROLOGY

95/96-1453 EXPERIMENTS, RESEARCH ETHICS, COLD WAR, RADIATION THERAPIES, PLUTONIUM, RADIATION

95/96-0289 EXPLOSIVE SNORING, HEALTH EFFECTS/SLEEP DISORDERS, SLEEP, APNEA, INSOMNIA, STRESS, SNORING

95/96-2137 EXPORTS, INTERNATIONAL RELATIONS, AGRICULTURAL TRADE, SOYA BEANS, GENETICALLY MODIFIED CROPS, ROUNDUP RESISTANT SOYBEANS (RRS)

95/96-2404 EXPOSURE, POWERLINES EXPOSURE, RESIDENTIAL MAGNETIC FIELDS, BRAIN CANCER, PEDIATRIC BRAIN TUMORS, RISK OF EXPOSURE TO MAGNETIC FIELDS

95/96-1339 EXPOSURE THERAPY, TRAUMA, PSYCHOLOGICAL PROBLEMS, POST TRAUMATIC STRESS DISORDER (PTS), RAPE, SEXUAL ABUSE, EYE MOVEMENT

95/96-1433 EXPRESSION CASSETTES, TRANSFER VECTORS, HEREDITARY DISEASES, CYSTIC FIBROSIS, CANCER THERAPY, VECTOR SAFETY, GENE TRANSFERS

95/96-1270 EXTINCT SPECIES, AQUATIC VERTEBRATES, RARE SPECIES, TYPHLONECTES EISELTI, VERTEBRATES, CAECILIANS, AMPHIBIANS

95/96-0967 EXTINCT SPECIES, BIRDS, ORNITHOLOGY, OCEANIA, SOUTH PACIFIC, RAILS, EUA ISLAND, TONGA, EVOLUTION, HENDERSON ISLAND CRAKE

95/96-1271 EXTINCT SPECIES, DROUGHT, HUMAN COLONIZATION, BIODIVERSITY, MADAGASCAR

95/96-2099 EXTINCTION, APES, SUNGAI WAIN FOREST, BORNEO, ORANGUTANS, TUBERCULOSIS (TB)

95/96-1774 EXTINCTION, ARCTIC COUNCIL, PERMAFROST, MARINE ECOSYSTEMS, ARCTIC, ENVIRONMENTAL PROTECTION, POLLUTION

95/96-1860 EXTINCTION, ATLANTIC OCEAN, FINNING, SPECIES PROTECTION, WILDLIFE MANAGEMENT, SHARKS, ENDANGERED SPECIES

95/96-2713 EXTINCTION, BIOLOGICAL DIVERSITY, ENDANGERED SPECIES ACT, ECOLOGY, SPECIES EXTINCTION, LANDOWNER RIGHTS, GOVERNMENT LEGISLATION

95/96-1578 EXTINCTION, COMMERCIAL DEVELOPMENT, WILDLIFE, INDIA, CONSERVATION

95/96-2433 EXTINCTION, CONTROLLED BURNING, SPECIES MANAGEMENT, PLANT MANAGEMENT, ENDANGERED SPECIES, KANAKEE MALLOW, PETERS MOUNTAIN MALLOW, WILDFLOWERS, ILIANNA REMOTA

95/96-0304 EXTINCTION, DEFORESTATION, ECOLOGY, TROPICAL FORESTS, CONSERVATION, ENVIRONMENTAL SCIENCE

95/96-1773 EXTINCTION, ECUADOR, ECOLOGICAL RESERVES, GALAPAGOS, ENVIRONMENTAL PROTECTION

95/96-1267 EXTINCTION, ENDANGERED SPECIES, CORBETT/JIM, TIGERS, BENGAL TIGERS, MAN-EATING TIGERS

95/96-1884 EXTINCTION, ENDANGERED SPECIES, FOOD PRODUCTION, ORGANIC PRODUCE, CITIZEN ACTION, CONSUMERS

95/96-2657 EXTINCTION, ENDANGERED SPECIES, NATURE CONSERVANCY, CONSERVATION, ANIMAL EXTINCTION

95/96-2176 EXTINCTION, HUNTING LAWS, MIGRATORY BIRDS, EUROPE'S HUNTING SEASON

95/96-1870 EXTINCTION, LAND DEVELOPMENT, ENDANGERED SPECIES ACT (ESA), FISH AND WILDLIFE SERVICE (FWS), SPECIES PRESERVATION, THREATENED SPECIES

95/96-0528 EXTINCTION, MAMMALS, FOSSILS, PATHOGENS, BACTERIA, VIRUSES

95/96-1589 EXTINCTION, MIGRATIONS, FISH-EATING HAWKS, PANDION HALIAETUS, OSPREYS, DDT, ANIMAL BEHAVIOR, BIRDS

95/96-0312 EXTINCTION, PALEOBOTANY, PLANT EVOLUTION, DEVONIAN PLANTS, ARCHAEOPTERIS, BLACK SHALES, ALGAE

95/96-2322 EXTINCTION, PALEONTOLOGY, CARBON DIOXIDE, OCEAN, ICE AGE, GLACIATION, PERMIAN PERIOD

95/96-2360 EXTINCTION, PHYTOPLANKTON, PALEONTOLOGY, YUCATAN PENINSULA, STRANGELOVE OCEAN, METEORITES

95/96-1885 EXTINCTION, PRIVATE LANDS, THREATENED SPECIES, LEGISLATION, PUBLIC ATTITUDES, ENDANGERED SPECIES ACT (ESA)

95/96-1795 EXTINCTION, SPECIES PRESERVATION, BIOLOGICAL DIVERSITY, BIODIVERSITY, ECOSYSTEMS, ENVIRONMENT

95/96-2112 EXTINCTION, SPECIES PRESERVATION, CONSERVATION, ENDANGERED SPECIES ACT (ESA), ENVIRONMENTAL SCIENCE

95/96-1507 EXTINCTION, SYSTEMATICS, CONSERVATION, ECOLOGY, PHYLOGENETICS, GLOBAL ENVIRONMENT, BIODIVERSITY, HABITAT DESTRUCTION

95/96-0846 EXTINCTION, WATER DEVELOPMENT, ENDANGERED SPECIES, SUBSIDIZED PROGRAMS, RESOURCE EXTRACTION, SPECIES PRESERVATION

95/96-1286 EXTINCTION, WILD TURKEYS, REPOPULATION, HUNTING, TURKEYS, BIRDS

95/96-1521 EXTINCTIONS, ENDANGERED PLANTS, HYBRIDIZATION, OUTBREEDING DEPRESSION, GENETIC ASSIMILATION, PLANT TRANSPLANTATION

95/96-1731 EXTINCTIONS, EVOLUTION, CAMBRIAN PERIOD, VOLCANOES, ANIMAL EXTINCTIONS

95/96-0367 EXTINCTIONS, PASSERINES, BIRDS/EVOLUTION, PHYLOGENETICS, AVIAN EVOLUTION, ORNITHOLOGY, CRETACEOUS

95/96-0905 EXTINCTIONS, WILDLIFE CONSERVATION, NATIONAL PARKS, WILDERNESS AREAS, ECOSYSTEMS, ENDANGERED SPECIES, ANIMAL EXTINCTIONS

95/96-0336 EXTINCTIONS/PACIFIC ISLANDS, CONSERVATION, ISLANDS/EXTINCTION, SPECIES EXTINCTION, BIODIVERSITY

95/96-0808 EXTINCTIONS/SEA ANIMALS, EVOLUTION, OCEANS, EUROTROPHICATION, DEVONIAN PERIOD, PLANTS/EVOLUTION

95/96-1908 EXTOTOXICITY, NEUROPROTECTIVE CHEMICALS, PROZAC, SSRI DRUGS, ALZHEIMER'S DISEASE, HUNTINGTON'S DISEASE, BRAIN, GENETIC DISORDERS, NERVE CELLS, NMDA RECEPTORS

95/96-0190 EXTRA-MARITAL UNIONS, SUB-SAHARAN AFRICA, FAMILY PATTERNS, MARRIAGE, FATHERHOOD, ZAIRE, SEXUAL ACTIVITY, POLYGYNY (POLYGAMY)

95/96-2346 EXTRACELLULAR GROWTH SIGNALS, GENE EXPRESSION, DNA SYNTHESIS, TYROSINE KINASES, PLATELET-DERIVED GROWTH FACTOR, MYC, SIGNALLING

95/96-0205 EXTRACELLULAR MATRIX, CELL SURFACE RECEPTORS, INTEGRINS, SIGNAL TRANSDUCTION, FOCAL ADHESION

95/96-1220 EXTREMOPHILES, LIPIDS, PROTEINS, MICROBIOLOGY, MICROBES, PROKARYOTES

95/96-1874 EXXON VALDEZ, ALASKA SEALIFE CENTER, OIL SPILLS, ANIMAL REHABILITATION FACILITY, WILDLIFE RESCUE, SEWARD/ALASKA

95/96-0858 EXXON VALDEZ/SETTLEMENT, ALASKA, OIL SPILLS, SEALIFE CENTER, MARINE ANIMALS/STUDY

95/96-2288 EYE CARE, VISUAL STRAIN, ERGONOMICS, WORK-RELATED HAZARDS

95/96-2250 EYE DISEASES, COTTON-WOOL SPOTS, CYTOMEGALOVIRUS RETINITIS, UVEITIS, VISION LOSS, DRUG TOXICITY, ACQUIRED IMMUNODEFICIENCY SYNDROME, OCULAR DISEASES, AIDS

95/96-0721 EYE DISEASES, DIABETES, BLINDNESS/DIABETES, RETINA/DIABETES, NERVE GROWTH FACTOR (NGF)

95/96-1234 EYE DISEASES, SIGHT, NIGHT BLINDNESS, SORSBY'S FUNDUS DYSTROPHY (SFD), GENETIC DISEASES, MACULAR DEGENERATION, VITAMIN A, BLINDNESS, RETINAL

95/96-1297 EYE DISEASES, VITAMIN C, CATARACTS, ANTIOXIDANTS, CAROTENOIDS, BETA CAROTENE, MACULAR DEGENERATION, VITAMIN A, BLINDNESS/AGED

95/96-1611 EYE DISORDERS, BLINDNESS, MACULAR DEGENERATION, GANCICLOVIR IMPLANT, AIDS, NAI OPTIC NEUROPATHY (NAION), HYPOPYON UVEITIS, NONARTERITIC ANTERIOR ISCHEMIC (NAI), ALZHEIMER'S DISEASE, TROPICAMIDE

95/96-2586 EYE INFECTIONS, CHLAMYDIA TRACHOMATIS, CHILDREN, BLINDNESS, CLEANLINESS, TRACHOMA

95/96-1192 EYE INJURIES, ACCIDENTS, FIREWORKS, CONSUMER PRODUCTS SAFETY COMMISSION, VISUAL ACUITY, BLINDNESS

95/96-1339 EYE MOVEMENT, EXPOSURE THERAPY, TRAUMA, PSYCHOLOGICAL PROBLEMS, POST TRAUMATIC STRESS DISORDER (PTS), RAPE, SEXUAL ABUSE

95/96-1342 EYE MOVEMENTS, MENTAL PROCESSES, VISUAL CORTEX, LANGUAGE PROCESSING, LINGUISTICS, SPOKEN LANGUAGE, COMPREHENSION

95/96-0715 EYES, BLINDNESS, PROSTHESIS/VISION, RETINA, CORTEX, GANGLION CELLS, IMPLANTS, VISION CHIP

95/96-1430 EYES, GAP JUNCTIONS, LIGHT STIMULI, AII AMACRINE CELLS, RETINAL CIRCUITS, NEURAL CELLS, RODS, CONES, SIGHT

95/96-2211 EYES, GENES, VERTEBRATES, INSECTS, DROSOPHILA, SINE OCULIS, PAX-6, EVOLUTION

95/96-1104 EYES, LATENT EYE MOVEMENT, RETINA, SACCADIC EYE MOVEMENT, NEURAL ACTIVITY/EYES, VISUAL SIGNALS, RESPONSE PROCRASTINATION, SENSORY PERCEPTION

95/96-0358 EYES, LIZARDS, LENSES, RETINA, FOCUSING, ACCOMODATION, CHAMELEONS

95/96-1710 EYES, MYOPIA, VISION, READING GLASSES, NEARSIGHTEDNESS

95/96-2246 EYES, READING, HYPEROPIA, MYOPIA, VISUAL ACUITY, FARSIGHTEDNESS, NEARSIGHTEDNESS, EMMATROPIZATION

95/96-2206 EYESIGHT, MYOPIA, PHOTOREFRACTIVE KERATECTOMY (PRK), NEARSIGHTEDNESS, OPHTHALMIC SURGERY

95/96-1503 FACE RECOGNITION, COMPUTER TECHNOLOGY, THREE-DIMENSIONAL PHOTOGRAPHY, FACIAL RECONSTRUCTION, BURN VICTIMS, EIGENHEADS

95/96-1503 FACIAL RECONSTRUCTION, BURN VICTIMS, EIGENHEADS, FACE RECOGNITION, COMPUTER TECHNOLOGY, THREE-DIMENSIONAL PHOTOGRAPHY

95/96-0112 FACTITIOUS HYPOGLYCEMIA, INSULOMA, INSULIN, METABOLIC DISEASES, IDIOPATHIC POSTPRANDIAL SYNDROME, GLUCOSE LEVELS, HYPOGLYCEMIA, BLOOD GLUCOSE LEVEL

Keyword Index

95/96-1370 FACTORATE, CLOTTING FACTOR VIII, AIDS, HEMOPHILIA, HEAT TREATMENT/BLOOD, MEDICAL ETHICS, PUBLIC HEALTH, HUMAN IMMUNODEFICIENCY VIRUS (HIV), CONTAMINATED BLOOD PRODUCTS

95/96-1588 FAEROE ISLANDS, DRIVE FISHING, STRANDINGS, GRIND, ABORIGINAL HUNTS, CETACEANS, ANIMAL BEHAVIOR, SOCIAL ORGANIZATION, WHALES, HUNTING, PILOT WHALES

95/96-0050 FALCATE ORANGETIP BUTTERFLY, CHENIER, CATTLE GRAZING, BITTER CRESS PLANTS, BUTTERFLIES, ANTHOCHARIS MIDEA

95/96-1876 FALCO TINNUNCULUS, PLUMAGE, PARASITES, HAEMOPROTEUS SP., MATING BEHAVIOR, HAMILTON-ZUK HYPOTHESIS (HZH), RESOURCE PROVISIONING HYPOTHESIS-RPH, EUROPEAN KESTRELS, REPRODUCTION

95/96-0108 FALLOPIAN TUBES/PREGNANCY, WOMEN'S HEALTH, ECTOPIC PREGNANCY, PREGNANCY-RELATED DEATHS, SEXUALLY TRANSMITTED DISEASES (STDS)

95/96-1374 FALSE BELIEFS, LEARNING DISABILITIES, COMPREHENSION, COMMUNICATION, PSYCHOLOGY, AUTISM, THEORY-OF-MIND DEVICE

95/96-1917 FALSE-POSITIVE RESULTS, DIAGNOSTIC ACCURACY, BREAST CANCER, IMAGING TECHNIQUES, MAMMOGRAPHY, CANCER DETECTION, BIOPSIES

95/96-0100 FAMILIAL ADENOMATOUS POLYPOSIS, COLON CANCER, DNA METHYLTRANSFERASE, TUMOR SUPPRESSOR GENE, CANCER/COLON, MIN MICE, ONCOLOGY

95/96-2333 FAMILIAL BREAST CANCER, BREAST CANCER GENES, BRCA1, BRCA2, GENETIC BASIS OF CANCER, CANCER PREDISPOSITION, OVARIAN CANCER, PROSTATE CANCER

95/96-0410 FAMILIAL DISEASES, ALZHEIMER'S DISEASE, APOLIPOPROTEIN E TYPE 4 ALLELE, CEREBRAL PARIETAL HYPOMETABOLISM, LEFT-RIGHT ASYMMETRY, DEMENTIA

95/96-2649 FAMILIAL HYPERCHOLESTEROLEMIA, HYPERTENSION, RESTENOSIS, LOW DENSITY LIPOPROTEIN (LDL), LDL CHOLESTEROL, GENE THERAPY, GENETIC IMPLANTATION, HEART DISEASE

95/96-1931 FAMILY DOCTORS, DIAGNOSTIC FAILURES, DEPRESSION, MOOD DISORDERS, MENTAL DISORDERS, DYSTHYMIA

95/96-0084 FAMILY HISTORY, BRCA1, GENES, COUNSELING, CANCER/BREAST, BREAST CANCER, HEREDITY

95/96-0218 FAMILY HISTORY, CANCER/BREAST, OVARIAN, MUTATIONS/BRCA1 GENE, BREAST CANCER GENE, OVARIAN CANCER, BRCA1 GENE

95/96-1932 FAMILY INTERVENTION, NAT'L. ALLIANCE FOR THE MENTALLY ILL, SCHIZOPHRENIA, PSYCHOEDUCATIONAL MODEL, PSYCHOTIC DISORDERS, MENTAL ILLNESS

95/96-2037 FAMILY LINKAGE STUDIES, SCHIZOPHRENIA, CHROMOSOME 6, GENETIC LOCI, PUBLIC HEALTH

95/96-1597 FAMILY MEDICINE, CANCER PREVENTION, ASPIRIN, MEASLES VACCINE, ATHEROSCLEROTIC DISEASE, MUSCULOSKELETAL DISORDERS, NONSTEROIDAL ANTIINFLAMMATORY DRUGS , NSAIDS

95/96-0190 FAMILY PATTERNS, MARRIAGE, FATHERHOOD, ZAIRE, SEXUAL ACTIVITY, POLYGYNY (POLYGAMY), EXTRA-MARITAL UNIONS, SUB-SAHARAN AFRICA

95/96-2001 FAMILY PLANNING, ABORTION, MISOPROSTOL, MIFEPRISTONE, DRUG THERAPY

95/96-2013 FAMILY PLANNING, APROFAM, FEPADE, CEMOPLAF, LATIN AMERICA, BOLIVIA, ECUDACOR, GUATEMALA, MEXICO, PERU

95/96-2004 FAMILY PLANNING, BIRTH CONTROL, CONTRACEPTIVES, INJECTABLE CONTRACEPTIVES, DEPOT MEDROXYPROGESTERONE, DEPO-PROVERA

95/96-2006 FAMILY PLANNING, BIRTH CONTROL, PUBLIC HEALTH, CONTRACEPTIVES, ADOLESCENT PREGNANCY PROGRAMS, TEENAGE PREGNANCY

95/96-0191 FAMILY PLANNING, BIRTH CONTROL, VIETNAM, ORAL CONTRACEPTIVES, PROGRAM BIASES

95/96-1201 FAMILY PLANNING, BIRTHRATE/WELFARE FAMILIES, SOCIAL REFORM, AID/FAMILIES WITH DEPENDENT CHILDREN, WELFARE REFORM

95/96-0189 FAMILY PLANNING, CATHOLIC CHURCH, ILLEGAL ABORTIONS, ABORTION, LATIN AMERICA, CUBA, WOMEN'S HEALTH ISSUES

95/96-2007 FAMILY PLANNING, CONTRACEPTIVES, BIRTH CONTROL, PUBLIC HEALTH, BANGLEDESH

95/96-1806 FAMILY PLANNING, CONTRACEPTIVES, BIRTH CONTROL METHODS, INTRAUTERINE DEVICES (IUDS), ORAL CONTRACEPTIVES

95/96-1981 FAMILY PLANNING, CONTRACEPTIVES, SEXUALLY TRANSMITTED DISEASES (STDS), ABORTIFACIENTS, BIRTH CONTROL, BARRIER METHODS, INTRAUTERINE DEVICES (IUDS), DISEASE TRANSMISSION

95/96-1985 FAMILY PLANNING, DEVELOPMENTAL PSYCHOLOGY, CHILD REARING, NAT'L. LONGITUDINAL SURVEY OF YOUTH, PARENTING, UNPLANNED PREGNANCY

95/96-1808 FAMILY PLANNING, EDUCATION, ZIMBABWE, CONTRACEPTIVES, SUB-SAHARAN AFRICA, BIRTH CONTROL

95/96-1700 FAMILY PLANNING, EGYPT, BIRTH CONTROL, CONTRACEPTIVES, ORAL CONTRACEPTIVES

95/96-2005 FAMILY PLANNING, MIFEPRISTONE, RU486, PREGNANCY, ABORTION, DRUG THERAPY

95/96-2298 FAMILY PLANNING, POPULATION CONTROL, BIRTH RATES, KENYA CONTRACEPTIVES

95/96-2002 FAMILY PLANNING, PREMARITAL BIRTHS, TEENAGE PREGNANCY, MARRIAGE, CHILDBEARING

95/96-2000 FAMILY PLANNING, PREMATURE BIRTHS, LOW-BIRTH-WEIGHT INFANTS, PREGNANCY, RACIAL DIFERENCES

95/96-1698 FAMILY PLANNING, SEXUALLY TRANSMITTED DISEASES (STDS), BARRIER CONTRACEPTIVE METHODS, FOAMING TABLETS, CONTRACEPTIVE FILM, BIRTH CONTROL, WOMEN'S HEALTH

95/96-1635 FAMILY PLANNING, STERILIZATION, CONTRACEPTIVE METHODS, REPLACEMENT LEVEL FERTILITY, BIRTH CONTROL, STANDARD OF LIVING, PUBLIC HEALTH, POPULATION CONTROL, INDIA

95/96-0176 FAMILY PLANNING, TEENAGERS, PREGNANCY/TEENS, CONTRACEPTIVE PREFERENCES, HORMONAL IMPLANTS, ORAL CONTRACEPTIVES, CONDOMS

95/96-1699 FAMILY PLANNING, THE PILL, INTRAUTERINE DEVICES (IUDS), WOMEN'S HEALTH ISSUES, BRAZIL, CONTRACEPTIVE METHODS, DIAPHRAGM

95/96-0188 FAMILY PLANNING, UNINTENDED PREGNANCIES, BIRTH CONTROL, SEXUAL ACTIVITY, SEXUAL BEHAVIOR, CONTRACEPTION, JAMAICA

95/96-1101 FAMILY PLANNING, UNPLANNED PREGNANCIES, CONTRACEPTIVE FAILURE, HEALTH CARE, ABORTION, REPEAT ABORTIONS, CONTRACEPTION

95/96-0468 FAMILY PLANNING, WITHDRAWAL, CONTRACEPTIVE USE/VIETNAM, VIETNAM/FAMILY PLANNING, IUDS, TRADITIONAL METHODS/CONTRACEPTION, RHYTHM , EDUCATION/CONTRACEPTION

95/96-2296 FAMILY PLANNING, WORLD HEALTH ORGANIZATION/RESEARCH, CONTRACEPTIVES, WOMEN'S HEALTH CONCERNS

95/96-2003 FAMILY PLANNING CLINICS, REPRODUCTIVE HEALTH, CLINICS, SEXUALLY TRANSMITTED DISEASES (STDS), MALES, PUBLIC HEALTH

95/96-0210 FAMILY PLANNING SERVICES, HEALTH SERVICES, PUBLIC HEALTH, ABORTION FUNDING, LOW-BIRTH WEIGHT DELIVERIES, INFANT MORTALITY, INFANT DEATHS

95/96-0175 FAMILY PLANNING SERVICES, PROJECT RESPECT, HEALTH SERVICES/TEENS, ADOLESCENTS, SEXUAL BEHAVIOR, TEENAGE PREGNANCY

95/96-1941 FAMILY RESEMBLANCES, BEHAVIORAL PSYCHOLOGY, SOCIOBIOLOGY, HUMAN OFFSPRING CHARACTERISTICS, GENOMIC IMPRINTING

95/96-1197 FAMILY VALUES/TEENAGE SEX, SEXUAL ACTIVITY/ETHNICITY, TEENAGE SEXUAL ACTIVITY, ADOLESCENT SEXUAL BEHAVIOR, SEXUAL EXPERIENCES, GENDER/SEXUAL ACTIVITY

95/96-1637 FAMINE, RICE, INDUSTRIALIZATION, FARMLANDS, POPULATION CONTROL, CHINA, FOOD SHORTAGE

95/96-0843 FAMINE, STARVATION, DIET, CONCERN WORLDWIDE, RELIEF AGENCIES, SOMALIA, BAIDOA

95/96-0694 FAMOTIDINE, ANTACIDS, UPSET STOMACH, STOMACH, MOTION SICKNESS, INDIGESTION, OVER-THE-COUNTER MEDICATION

95/96-0063 FANGS/SPIDERS, SPIDERS, EVOLUTION/SPIDERS, JUMPING SPIDERS, MYRMARACHNE PLATALEOIDES, ARACHNIDS, MIMICRY, BODY PARTS/CUMBERSOME

95/96-1173 FARM BILL/1985, NONPOINT SOURCE POLLUTION, EROSION/CROPLAND, WATER POLLUTION, POLLUTION/WATER, SOIL EROSION, SEDIMENT POLLUTION/WATER

95/96-0924 FARM PRODUCTIVITY, ENVIRONMENT PRESERVATION, SUSTAINABLE AGRICULTURE, INTEGRATED PEST MANAGEMENT, PLANT BREEDING, SOIL MANAGEMENT

95/96-0376 FARMED FISH, STERILITY/FISH, PROMOTER DNA, GENETIC ENGINEERING/SALMON, GONADOTROPHIN RELEASING HORMONE, FISH FARMING, SALMON FARMING

95/96-0017 FARMERS/DECISION MAKING, CULTIVATION TECHNIQUES, LAND MANAGEMENT, LAND USE PRACTICES, SOIL CONSERVATION, ENVIRONMENTAL ECONOMICS, NATURAL RESOURCE MANAGEMENT

95/96-1539 FARMING, AGRICULTURAL REGULATIONS, CHEMICAL FERTILIZERS, PLANT BREEDING, AGRICULTURE, CROP DIVERSITY, DISEASE CONTROL, PESTICIDES

95/96-0609 FARMING, AGRICULTURE, UTILITY PATENTS, BIOTECHNOLOGY, PATENTS/GERMPLASM, PLANT BREEDING, FOOD CROPS

95/96-1167 FARMING, CONSERVATION/AGRICULTURE, ENVIRONMENT, MOLDBOARD PLOW, AGRICULTURE, WATER CONSERVATION, SOIL CONSERVATION

95/96-1228 FARMING, CORN, CROP ROTATION, INTERPLANTATION, AGRICULTURE, SOIL SCIENCE

95/96-1235 FARMING, CROPS, OZONE, ACID RAIN REDUCTIONS, POLLUTION, SULFUR DEFICIENCY, PLANTS, EUROPE

95/96-2457 FARMING, DEVELOPING COUNTRIES, PARASITIC MOTHS, CHROMOLAENA ODORATA, WEEDS, SHRUBS, MOTHS

95/96-2458 FARMING, ENVIRONMENTAL HAZARDS, CHEMICAL BANS, INTEGRATED PEST MANAGEMENT, PESTICIDES, PRESCRIPTIVE FARMING, AGRICULTURAL RESEARCH

95/96-2138 FARMING, LOESS PLATEAU, SOIL EROSION, CHINA, ENVIRONMENTAL PROBLEMS, TERRACE CONSTRUCTION

95/96-1843 FARMING, PESTICIDES, FERTILIZERS, CHEMICALS, ENVIRONMENT, SOIL, SUSTAINABLE AGRICULTURE

95/96-1533 FARMING, SEEDS, ENVIRONMENTAL PROTECTION AGENCY-EPA, CROPS, INTELLICOAT, PLASTIC-COATED SEEDS, PLANTING SEASON

95/96-1176 FARMING METHODS, CHINESE AGRICULTURE, SOIL EROSION, LAND FERTILITY, CROP ROTATION, TILLAGE, STEPPE LAND, LOESS SOIL

95/96-1233 FARMING PRACTICES, ENVIRONMENTAL PROTECTION, ORGANIC FARMING, PESTICIDES, FERTILIZERS, SCOTLAND

95/96-0023 FARMING TECHNIQUES, LAND MANAGEMENT, RAINFORESTS, MAYA, SOIL CONSERVATION, TERRACING, SUSTAINABLE AGRICULTURE, EROSION, WATER CONSERVATION

95/96-2135 FARMING TECHNOLOGY, AGRICULTURE, IRRIGATION SYSTEMS, MICROIRRIGATION, DRIP IRRIGATION, FERTIGATION

95/96-1144 FARMING/PIGS, WASTE LAGOONS, ENVIRONMENTAL PROTECTION, PIGS, HOGS

95/96-1637 FARMLANDS, POPULATION CONTROL, CHINA, FOOD SHORTAGE, FAMINE, RICE, INDUSTRIALIZATION

95/96-2356 FARMLANDS, RESIDENTIAL GROWTH, AGRICULTURE, COASTAL AGRICULTURE, CALIFORNIA COASTAL ACT, LOCAL COASTAL PLAIN (LCP), URBANIZATION

95/96-2246 FARSIGHTEDNESS, NEARSIGHTEDNESS, EMMATROPIZATION, EYES, READING, HYPEROPIA, MYOPIA, VISUAL ACUITY

95/96-1354 FAS, APO-1, LIGANDS, CELL-SURFACE MOLECULES, TISSUE TRANSPLANTATION, GRAFT REJECTION, XENOGRAFTS, IMMUNE-PRIVILEGED SITE/TESTES, CD95

95/96-1066 FAS PROTEIN, MURINE MODELS, PERIPHERAL TOLERANCE, LUPUS, SYSTEMIC LUPUS ERYTHEMATOSUS, AUTOIMMUNE DISEASES

95/96-2522 FAS/APO-1, APOPTOSIS, HIGH BLOOD SUGAR, AUTOIMMUNITY, NERVE DEGENERATION, DIABETES, DIABETIC NEUROPATHY

95/96-2080 FAST BREEDER REACTORS, LIQUID SODIUM, COOLING SYSTEMS, ENVIRONMENT PRESERVATION, PLUTONIUM, JAPAN, NUCLEAR POWER

95/96-2050 FAST BREEDER REACTORS, PLUTONIUM, ACTINIDES, SUPERPHENIX, PHENIX

95/96-2232 FASTING, CANINE STUDY, VOMITING, ANESTHESIA, GASTRIC REFLUX, SURGICAL PREPARATIONS

95/96-0709 FAT, APPETITE, HOWARD HUGHES MEDICAL INSTITUTE, DIETING, AMGEN, OB GENE, OBESITY

95/96-0736 FAT, BREAST CANCER, RED MEAT, DIET, BEEF, PORK, LAMB, VEAL

95/96-2618 FAT, DIET FOODS, HEART DISEASE, PUBLIC HEALTH, OLESTRA, FOOD AND DRUG ADMINISTRATION (FDA), OLEAN

95/96-2300 FAT, GASTROINTESTINAL TRACT, FOOD ADDITIVES, SUCROSE POLYESTER, OIL, ANAL LEAKAGE, FOOD AND DRUG ADMINISTRATION (FDA), OLESTRA

95/96-1721 FAT, LEPTIN, OBESITY, DIET AIDS, PROTEIN OB, METABOLISM

95/96-0527 FAT, OBESITY, BRAIN RECEPTORS, GENES, OB GENE, OVERWEIGHT/GENETICS

95/96-1907 FAT, PROTEIN, CARBOHYDRATES, BLOOD PRESSURE, GLUCOSE LEVELS, MITOCHONDRIA, FREE RADICALS, DIET, LONGEVITY, CALORIC RESTRICTION, LIFE SPAN

95/96-1910 FAT, UNSTABLE PLAQUES, STABLE PLAQUES, CARDIOLOGY, HEART ATTACKS, PLAQUE, ARTERIES, CHOLESTEROL

95/96-2115 FAT CELLS, OBESITY RESEARCH, LEPTIN, CHOROID PLEXUS, OBESITY GENE (OB), GLUCAGONLIKE PEPTIDE 1 (GLP-1), GENETIC BASIS

95/96-0583 FAT DEPOSITS, VEGANS, MAGNETIC RESONANCE IMAGING (MRI), MAGNETIC RESONANCE SPECTROSCOPY, BODY FAT DISTRIBUTION, OBESITY, DIET

95/96-0397 FAT DISTRIBUTION, ADIPOCYTES, OBESITY, DEPOTS/FAT, MAMMALS/FAT, ADIPOSE TISSUE

95/96-2596 FAT DISTRIBUTION, GERIATRICS, BODY MASS INDEX, HORMONE REPLACEMENT THERAPY, MENOPAUSE, OBESITY

95/96-0578 FAT INTAKE, HEART DISEASE, DIETARY FAT, CHOLESTEROL, OLIVE OIL, MONOUNSATURATED FAT, OILS

95/96-1679 FAT PILLS, DIET PILLS, PHENYLPROPANOLAMINE, FIBER PILLS, REDUCING CREAM, IONAMIN, PONDIMIN, PROZAC

Keyword Index

95/96-2617 FAT SUBSTITUTES, FOOD AND DRUG ADMINISTRATION (FDA), CANCER RISKS, FAT-SOLUBLE NUTRIENTS, DIET FOODS, OLESTRA

95/96-2540 FAT SUBSTITUTES, FOOD AND DRUG ADMINISTRATION (FDA), SYNTHETIC FATS, DIET FOODS, OLESTRA, CAROTENOIDS

95/96-2699 FAT SUBSTITUTES, NUTRIENT DEPLETION, MINERAL OIL, DIET FOODS, OLESTRA, PROCTOR & GAMBLE (P&G), FOOD AND DRUG ADMINISTRATION (FDA)

95/96-2010 FAT SUBSTITUTES, NUTRIENT LOSS, CAROTENOIDS, CANCER RISK, DIET FOODS, OLESTRA

95/96-2617 FAT-SOLUBLE NUTRIENTS, DIET FOODS, OLESTRA, FAT SUBSTITUTES, FOOD AND DRUG ADMINISTRATION (FDA), CANCER RISKS

95/96-2313 FATAL INJURIES, OCCUPATIONAL SAFETY, CHILD LABOR LAWS, WORK ENVIRONMENT, NIOSH, WORKPLACE HAZARDS, ADOLECENTS, INJURIES

95/96-1966 FATALITIES, EPIDEMIOLOGY, PUBLIC HEALTH, INFECTIOUS DISEASES, VIRAL DISEASES, EBOLA HEMORRHAGIC FEVER

95/96-2711 FATALITIES, SUICIDES, WEAPONS, FIREARMS, GUN CONTROL, HOMICIDES

95/96-1198 FATHER'S AGE/BABY'S BIRTH, NAT'L. MATERNAL/INFANT HEALTH SURVEY, BIRTH CERTIFICATE INFORMATION, ADOLESCENT MOTHERS, TEENAGE PREGNANCY

95/96-0190 FATHERHOOD, ZAIRE, SEXUAL ACTIVITY, POLYGYNY (POLYGAMY), EXTRA-MARITAL UNIONS, SUB-SAHARAN AFRICA, FAMILY PATTERNS, MARRIAGE

95/96-0603 FATS, CALORIES, WEIGHT, INSULIN RESISTANCE, GLUCOSE, HYPERINSULINEMIA, OBESITY, DIET, CARBOHYDRATES

95/96-0164 FATS, CANCER/BREAST, BREAST CANCER, DIET, OLIVE OIL, UNSATURATED FATS, RISK REDUCTION, FRUITS, VEGETABLES

95/96-0996 FATS, CARBOHYDRATES, PROTEINS, CATALYSTS, ENZYMES, FOOD CONVERSION/ENERGY, HUMAN BODY, ENERGY PRODUCTION/FOOD

95/96-1309 FATS, LOW-FAT DIETS, HEART DISEASE, DIET, CHOLESTEROL, PLASMA, LIPIDS

95/96-0726 FATTY ACID AMIDES, BRAIN LIPIDS, SLEEP-INDUCING MOLECULES, CIS-9,10 OCTA-DECENOAMIDE, BIOLOGICAL SIGNALING MOLECULES

95/96-2318 FATTY ACIDS, CARDIAC ARREST, SEAFOOD, POLYUNSATURATED FATTY ACIDS, HEART DISEASE, MYOCARDIAL INFARCTIONS

95/96-0115 FATTY ACIDS, CORONARY HEART DISEASE, N-3 FATTY ACIDS, FISH INTAKE, CARDIOVASCULAR DISEASES, CLINICAL NUTRITION, HEART DISEASE

95/96-1346 FATTY ACIDS, MULTIPLE SCLEROSIS, NUTRITION, LATITUDE, CENTRAL NERVOUS SYSTEM DISORDERS, DIETARY FATS

95/96-1031 FATTY ACIDS, MYOCARDIAL INFARCTION, SATURATED FATS, POLYUNSATURATED FATTY ACIDS, CORONARY HEART DISEASE, DIET

95/96-0400 FATTY FOODS, SET POINT, WEIGHT CONTROL, OBESITY, DIET, NUTRITION, APPETITE SUPPRESSING MECHANISM, CALORIE STORAGE

95/96-2368 FAULT LINES, PALEOSEISMOLOGISTS, EXCAVATIONS, EARTHQUAKES, RADIOCARBON DATING, IRAN, PREHISTORIC EARTHQUAKES

95/96-1291 FAULT TOLERANCE, NEUROSCIENCE, MECHANISMS OF INTELLIGENCE, COMPUTER DESIGN, NEURAL SYSTEM FAILURE, BRAIN, NEURAL NETWORKS

95/96-1766 FAULT ZONES, INDIAN OCEAN, MIDOCEAN RIDGES, SUBDUCTION ZONES, DEEP SEA TRENCHES, GEOLOGY, TECTONIC PLATES, INDO-AUSTRALIA PLATE

95/96-0860 FAULTS, EARTHQUAKES, HIMALAYAN MOUNTAINS, INDIA, DELHI, HYDROELECTRIC DAMS

95/96-2312 FDA, OLESTRA, TOBACCO INDUSTRY, VITAMIN INDUSTRY, MEDICAL DEVICE INDUSTRY, TAXOL, MULTIPLE SCLEROSIS, CYSTIC FIBROSIS, FOOD AND DRUG ADMINISTRATION, KESSLER/DAVID

95/96-0431 FDA/BLOOD SAFETY, BLOOD-BORNE VIRUSES, HUMAN IMMUNODEFICIENCY VIRUS (HIV), HEPATITIS, DISEASE TRANSMISSION/BLOOD, BLOOD BANKS, DONOR SCREENING/BLOOD

95/96-1924 FEAR, ADRENALINE, AUTONOMIC NERVOUS SYSTEM, CRIMINAL BEHAVIOR, ANTISOCIAL BEHAVIOR, THRILL-SEEKING

95/96-2240 FEAR-CONDITIONED LEARNING, RAT STUDIES, BEHAVIOR PHARMACOLOGY, PREGNENOLONE, STEROIDS, MEMORY ENHANCEMENT, ALZHEIMER'S DISEASE, AMYGDALA

95/96-1858 FEATHER STARS, PLANKTON, CRINOIDS, FEEDING BEHAVIOR, ECHINODERMS, STARFISH, CIRRI, CORAL REEFS

95/96-1425 FEATHERED BIRDS, AVIAN EVOLUTION, CHINA, FOSSILS, BIRDS, JURASSIC, BEAKED BIRDS, ARCHAEOPTERYX, CONFUCIUSORNIS SANCTUS

95/96-2040 FEATHERS, BACTERIA, BIRDS, ANAEROBIC LAKES, FOSSILS

95/96-0960 FEATHERS, DUCKS/EIDER, HUNTING, ARCTIC ISLANDS, WILDLIFE CONSERVATION, EIDERS, DOWN/FEATHERS

95/96-0266 FEATHERS, FLEXIBILITY, STRUCTURES/NATURE, WINGS, BONES, ARTERIAL WALLS, ALGAE

95/96-0663 FECAL MATERIAL/FOSSILS, DUNG/FOSSILIZED, COPROLITES, PLANT-EATING DINOSAURS, DUNG BEETLES, MESOZOIC ECOSYSTEMS, DINOSAUR DUNG

95/96-0601 FECAL OCCULT-BLOOD TEST, COLONOSCOPY, ADENOMA CHARACTERISTICS, GASTROENTEROLOGY, COLORECTAL CANCER, CANCER SCREENING

95/96-1809 FECAL OCCULT-BLOOD TEST, ELECTROCARDIOGRAMS, TREADMILL TEST, PHYSICAL EXAMS, PREVENTIVE HEALTH CARE, MAMMOGRAMS, PROSTATE-SPECIFIC ANTIGEN (PSA) TEST, PAP SMEARS, SIGMOIDOSCOPY

95/96-1109 FECUNDITY, SEXUALLY TRANSMITTED DISEASES (STDs), REPRODUCTION, INFERTILITY, ASSISTED REPRODUCTION

95/96-2613 FEDERAL EMPLOYEE BENEFIT STANDARD, ACTUARIAL ANALYSIS, CATASTROPHIC ILLNESS, NATIONAL HEALTH SYSTEM REFORM, UNDERINSURED, INSURANCE PLANS, HEALTH SECURITY ACT (HSA)

95/96-2394 FEDERAL FUNDING, BUDGET, ATMOSPHERIC SCIENCE, ASTRONOMY, ANTARCTICA, RESEARCH, SOUTH POLE

95/96-1788 FEDERAL FUNDING, SCIENTIFIC PROGRAMS, DEPARTMENT OF ENERGY, DEPARTMENT OF COMMERCE, NASA, SPACE STATION, MISSION TO PLANET EARTH

95/96-0881 FEDERAL FUNDING/NIH, ETHICAL GUIDELINES/EMBRYO RESEARCH, EMBRYO FERTILIZATION/ETHICS, FETAL TISSUE/RESEARCH, EMBRYO RESEARCH, NAT'L INSTITUTES OF HEALTH (NIH)

95/96-0075 FEDERAL LAWS, SPECIES PROTECTION, WILDLIFE CONSERVATION, ENDANGERED SPECIES ACT, RECOVERY PLANS, BIODIVERSITY

95/96-1789 FEDERAL POLICIES, SUPERFUND, BUDGET CUTS, ENVIRONMENTAL PROTECTION AGENCY-EPA, CONGRESS, REPUBLICIANS

95/96-1987 FEDERAL SAFETY STANDARDS, MOTOR VEHICLE COLLISIONS, CAR SEATS, AUTOMOBILE INJURIES, CHILD SAFETY SEATS, AIR BAGS

95/96-1970 FEDERATION OF AMERICAN SCIENTISTS, CENTERS FOR DISEASE CONTROL (CDC), PNEUMONIC PLAGUE, EBOLA VIRUS, AMERICAN SOCIETY FOR MICROBIOLOGY, MALARIA, TUBERCULOSIS, VANCOMYCIN, PLASMIDS, ENTEROCOCCI, STAPHYLOCOCCUS AUREUS, BACTERIA

95/96-1264 FEEDING, MAGNETIZATION, MIGRATION, OCEANOGRAPHY, SCHOOLS, SHARKS, HAMMERHEADS, MATING

95/96-1882 FEEDING BEHAVIOR, DIGESTION, ANIMAL PROTECTION, ARTIFICIAL FEEDING, DEER, RUMINANTS, STOMACH ORGANISMS

95/96-1858 FEEDING BEHAVIOR, ECHINODERMS, STARFISH, CIRRI, CORAL REEFS, FEATHER STARS, PLANKTON, CRINOIDS

95/96-2180 FEEDING BEHAVIOR, FISH, MEGALOPS ATLANTICUS, TARPON, FORAGING

95/96-2136 FEEDING BEHAVIOR, PERAXILLA, MISTLETOES, HONEYEATER BIRDS, MELIPHAGIDAE, FLOWERS, POLLINATION, BIRDS

95/96-1861 FEEDING BEHAVIOR, SPHYRAENA BARRACUDA, FISH, GREAT BARRACUDA, ANIMAL BEHAVIOR

95/96-0918 FEEDING DETERRENTS/PLANTS, AFRICAN FLORA, ANTIFEEDANTS, PLANT EXTRACTS, INSECTS/ANTIFEEDING, TOXICITY/PLANTS

95/96-1893 FEEDING HABITS, AILUROPODA MELANOLEUCA, PANDAS, GIANT PANDAS, HUNTING, BLACK MARKET, ENDANGERED SPECIES, BAMBOO

95/96-1263 FEEDING HABITS, INTELLIGENCE, LEARNING, NETTLES, THISTLES, PRIMATES, GORILLAS, MENTAL ABILITY

95/96-1265 FEEDING HABITS, WHITE-THROATED MONITORS, LIZARDS, MONITORS, LEGUAANS, REPTILES

95/96-0895 FEEDING HABITS/BIRDS, BROODS/SIZE, BROODS/REDUCTION, PARENT-OFFSPRING CONFLICT, BEHAVIORAL INTERACTIONS/ANIMALS, CONFLICT/ANIMALS, OFFSPRING-PARENT CONFLICT

95/96-0939 FEEDING HABITS/CORALS, CNIDARIANS, CORALS, VEGETARIAN CORAL SPECIES, PHYTOPLANKTON, ZOOPLANKTON, SYMBIOSIS, ALGAE

95/96-0954 FEEDING HABITS/SHARKS, BRAZIL/TOURISM, SHARKS, OCEANOGRAPHY, ATTACKS/SHARKS, WATER SPORTS, SURFING

95/96-0049 FEEDING STRATEGIES, ANIMAL BEHAVIOR, AMERICAN EELS, EELS, SPINNING/EELS, ANGUILLA

95/96-0827 FEET/DEVELOPMENT, HOMOEOTIC HOMEOBOX GENES (HOX GENES), HOX GENES, ACANTHOSTEGA, EMBRYONIC DEVELOPMENT/FISH

95/96-0673 FELINE IMMUNODEFICIENCY VIRUS (FIV), AIDS, CATS/FIV, HUMAN IMMUNODEFICIENCY VIRUS (HIV), LIONS, DISEASE ORIGINS, ANIMAL DISEASES/FIV

95/96-2532 FEMALE ATHLETE TRIAD, EATING DISORDERS, AMENORRHEA, OSTEOPOROSIS, ATHLETIC TRAINING, GENDER BIAS

95/96-0384 FEMALE ATHLETES, MENSTRUAL DYSFUNCTIONS, GYMNASTICS, EXERCISE, ATHLETES/BONES, BONE DENSITY

95/96-0395 FEMALE ATTRACTIVENESS, BEAUTY ICONS, WAIST-TO-HIP RATIOS, WEIGHT CONTROL, NUTRITION, ATTRACTIVENESS/BODY SHAPE, BODY SHAPES

95/96-0645 FEMALE CHOICE, SEXUAL SELECTION, PEACOCKS, KATYDIDS, ANIMAL BEHAVIOR, MATE SELECTION

95/96-1102 FEMALE CONDOMS, CONTRACEPTION, SEXUALLY TRANSMITTED DISEASES (STDS), SEXUAL BEHAVIORS, WOMEN'S ISSUES, CONDOM USE, BIRTH CONTROL

95/96-1956 FEMALE EMPOWERMENT, INT'L. WOMEN'S HEALTH COALITION, AFRICAN AIDS CRISIS, ACQUIRED IMMUNODEFICIENCY SYNDROME, AIDS, FEMINISM

95/96-1936 FEMALE GENITAL MUTILATION, CLITORIDECTOMY, THIRD WORLD COUNTRIES, GYNECOLOGICAL PROCEDURES, SUNNA, PHARAONIC CIRCUMCISION, GENITAL MUTILATION, HEALTH CONSEQUENCES

95/96-1696 FEMALE GENITAL MUTILATION (FGM), WOMEN'S RIGHTS, HUMAN RIGHTS, HEALTH CARE, PHYSICAL ABUSE, INFERTILITY, MATERNAL MORTALITY

95/96-0098 FEMALE STERILZATION, BIRTH CONTROL, PILL, ABORTIONS, CONTRACEPTIVE METHODS, CONDOM USE, DIAPHRAGMS, VASECTOMY

95/96-0180 FEMALE/MALE RATIO, CHINA/REPRODUCTION, DEMOGRAPHICS, SEX RATIO AT BIRTH (SRB), BIRTH STATISTICS/CHINA, MALE BIAS, SELECTIVE ABORTION

95/96-0912 FEMALES, REPRODUCTION, LEKS, MATING BEHAVIOR, SEXUAL SELECTION, ANIMAL GROUPS

95/96-1956 FEMINISM, FEMALE EMPOWERMENT, INT'L. WOMEN'S HEALTH COALITION, AFRICAN AIDS CRISIS, ACQUIRED IMMUNODEFICIENCY SYNDROME, AIDS

95/96-0903 FEMINISM, WORKFORCE/WOMEN, LABOR, INEQUALITY, WOMEN, EQUALITY

95/96-2551 FEMORAL VEIN, SUPERFICIAL FEMORAL VEIN, DEEP VENOUS THROMBOSIS, DUPLEX SCANNING, ANATOMY, VEINS/THIGH

95/96-0328 FENCING, DEER CONTROL, GARDEN DAMAGE, PLANT PROTECTION, DETERRENTS/ORGANIC

95/96-2073 FENS, BRYOPHYTES, MOSSES, LIVERWORTS, PEAT BOG ECOSYSTEMS, ACIDIFICATION, OLIGOTROPHICATION, PERMAFROST, PEATLANDS, BOGS

95/96-2013 FEPADE, CEMOPLAF, LATIN AMERICA, BOLIVIA, ECUDACOR, GUATEMALA, MEXICO, PERU, FAMILY PLANNING, APROFAM

95/96-1214 FERAL PIGEONS, ROCK PIGEONS, BIRDS, ORNITHOLOGY, DOMESTICATED BIRDS, ANIMAL BEHAVIOR, PIGEONS

95/96-0700 FERMENTATION, ABDOMINAL PAIN, MILK, LACTOSE INTOLERANCE, COLON

95/96-2279 FERMENTATION, BACTERIA, LACTOCOCCUS LACTIS, THIRD-WORLD COUNTRIES, DIARRHEAL DISEASES, BABY FOOD, RICE CAKES, INFECTIOUS MATERIAL

95/96-2096 FERMENTATION, FOOD-BORNE DISEASES, DIARRHEA, WORLD HEALTH ORGANIZATON (WHO), FOOD TECHNOLOGY, PRESERVATION TECHNIQUES

95/96-0025 FERNS, ALASKA/FLORA, SPECIES PROTECTION, ENDANGERED SPECIES, ALEUTIAN SHIELD FERN, POLYSTICHUM ALEUTICUM, PLANTS/ENDANGERED

95/96-2135 FERTIGATION, FARMING TECHNOLOGY, AGRICULTURE, IRRIGATION SYSTEMS, MICROIRRIGATION, DRIP IRRIGATION

95/96-2710 FERTILE CRESCENT, MANDARIN CHINESE, CHINESE CULTURE, ASIA, LANGUAGES, CHINA

95/96-1401 FERTILINS, INTERCELLULAR FUSION, EGG/SPERM FUSION, MYOBLASTS, MUSCLE, MYOTUBE FORMATION, TRANSMEMBRANE PROTEINS, MELTRINS

95/96-2018 FERTILITY, CAFFEINE, CIGARETTES, SMOKING, CONCEPTION, PREGNANCY

95/96-2631 FERTILITY, GYNECOLOGY, OVULATION, HORMONES, PREGNANCY, INTERCOURSE, TIMING

95/96-2306 FERTILITY, MEDICAL SCHOOL, OBSTETRICS, GYNECOLOGY, ABORTION, PHYSICIANS, SEXUALLY TRANSMITTED DISEASES, CONTRACEPTION

95/96-0480 FERTILITY, MEN/INFERTILITY, DIETHYLSTILBESTROL, ESTROGEN, PREGNANCY, INFERTILITY/MEN

95/96-0426 FERTILITY CLINICS, EMBRYOS, CONCEPTION, GAMETE INFRAFALLOPIAN TRANSFER, INFERTILITY, ETHICS VIOLATIONS

95/96-0464 FERTILITY DRUGS, ACNE MEDICATIONS, MISCARRIAGES, PREGNANCY, ORAL CONTRACEPTIVES, MELANOMA, SKIN CANCER, WOMEN, MENSTRUAL PERIODS

95/96-1942 FERTILIZATION PERIOD, OPTIMAL FERTILITY, BIOMEDICINE, OVULATION, PREGNANCY

95/96-0072 FERTILIZATION/SPACE, BLASTOCOEL, EMBRYOGENESIS, GRAVITY/EMBRYOLOGY, SPACE HABITATION, TADPOLES, FROGS, VERTEBRATE EGGS

95/96-1843 FERTILIZERS, CHEMICALS, ENVIRONMENT, SOIL, SUSTAINABLE AGRICULTURE, FARMING, PESTICIDES

Keyword Index

95/96-1233 FERTILIZERS, SCOTLAND, FARMING PRACTICES, ENVIRONMENTAL PROTECTION, ORGANIC FARMING, PESTICIDES

95/96-2247 FETAL ALCOHOL SYNDROME, PRENATAL ALCOHOL EXPOSURE, BIRTH DEFECTS, ALCOHOL, PREGNANCY, DRINKING

95/96-2645 FETAL CELLS, AUTOIMMUNE DISORDERS, PREGNANCY, FETAL GENETICS, CHILD/MOTHER BOND, MOTHER'S BLOOD, CELL PERSISTANCE

95/96-2537 FETAL DEVELOPMENT, BRAIN DAMAGE, SCHIZOPHRENIA, RHESUS D ANTIGEN, MALNUTRITION, IMMUNE SYSTEM

95/96-1930 FETAL DEVELOPMENT, MENTAL ILLNESS, GROWTH AND DEVELOPMENT, BIRTH WEIGHT, MENTAL DISORDERS, SCHIZOPHRENIA, TWINS, PSYCHOSIS

95/96-0797 FETAL DEVELOPMENT/POLLUTANTS, POLLUTANTS, TOXINS, DIOXINS, REPRODUCTIVE SYSTEMS/MALFORMATIONS, ESTROGEN RECEPTORS/POLLUTANTS, ALLIGATORS/DDT, ANDROGENS/POLLUTANTS

95/96-2645 FETAL GENETICS, CHILD/MOTHER BOND, MOTHER'S BLOOD, CELL PERSISTANCE, FETAL CELLS, AUTOIMMUNE DISORDERS, PREGNANCY

95/96-2593 FETAL GROWTH RETARDATION, MATERNAL SMOKING, SMOKING, ENVIRONMENTAL TOBACCO SMOKE, CHILDREN'S HEIGHT, BIRTH WEIGHT

95/96-2276 FETAL HEALTH, INFECTIOUS DISEASES, OBSTETRICS, MALARIA, PARASITIC DISEASES, PLACENTA, CHONDROITIN A

95/96-2267 FETAL HEART DEVELOPMENT, HEART ABNORMALITIES, INFANT HEALTH, ALCOHOL CONSUMPTION, NUTRITION PROBLEMS, PREGNANCY, DRUG USE, HUMAN IMMUNODEFICIENCY VIRUS (HIV), HIV-INFECTED MOTHERS

95/96-0475 FETAL HEMOGLOBIN, SICKLE CELL ANEMIA, HYDROXYUREA, DRUG THERAPY

95/96-2044 FETAL LOSS, CHROMOSOMAL DEFICIENCIES, GENETIC SCREENS, INHERITED HUMAN DISEASES, CHROMOSOME ENGINEERING, CRE RECOMBINASE

95/96-1997 FETAL MORTALITY, PREGNANCY, RACIAL DIFFERENCES, OBSTETRICS, INFANTS

95/96-0209 FETAL ROOTS, PRENATAL DISTURBANCE/PREFRONTAL COR., PSYCHIATRY, SCHIZOPHRENIA, CELL CONNECTIONS, GAMMA-AMINOBUTYRIC ACID (GABA), MESSENGER RNA, PREFRONTAL CORTEX, CEREBRAL MALFUNCTIONING

95/96-0881 FETAL TISSUE/RESEARCH, EMBRYO RESEARCH, NAT'L INSTITUTES OF HEALTH (NIH), FEDERAL FUNDING/NIH, ETHICAL GUIDELINES/EMBRYO RESEARCH, EMBRYO FERTILIZATION/ETHICS

95/96-1625 FETUS, LABOR, PREMATURE BIRTH, CORTICOTROPHIN-RELEASING HORMONE, HYPOTHALAMUS, PREGNANCY, PLACENTA

95/96-1906 FETUS, MAMMALS, PLACENTA, UTERUS, HORMONES, PREECLAMPSIA, GESTATIONAL DIABETES, PREGNANCY

95/96-0081 FETUS GENOTYPE, URINE ODOR, MOTHER-INFANT BONDING, SENSES, ODOR CHARACTERISTICS, PARENT-INFANT BONDING

95/96-2348 FETUSES, PREGNANCY, IMMUNE SYSTEM, ANTIGENS, ALLOANTIGENS, T LYMPHOCYTES

95/96-0184 FEVER/CHILDREN, ACETAMINOPHEN, RENAL FAILURE, NONSTEROIDAL ANTIINFLAMMATORY DRUGS, NSAIDS, PEDIATRIC MEDICINE, IBUPROFEN

95/96-1320 FIBER, CANCER, COLON CANCER, INTESTINAL POLYPS, LOW-FAT DIET, WHEAT BRAN, BETA CAROTENE, CALCIUM CARBONATE

95/96-1911 FIBER, CONSTIPATION, SIDE EFFECTS, STATINS, DRUG EFFICACY, CHOLESTEROL-LOWERING DRUGS, BILE-ACID SEQUESTRANTS, PSYLLIUM

95/96-1306 FIBER, ISOFLAVONES, PROTEINS, HIGH-DENSITY LIPOPROTEINS (HDL), LOW-DENSITY LIPOPROTEINS (LDL), CHOLESTEROL, SOY

95/96-1679 FIBER PILLS, REDUCING CREAM, IONAMIN, PONDIMIN, PROZAC, FAT PILLS, DIET PILLS, PHENYLPROPANOLAMINE

95/96-2053 FIBERGLASS, ENVIRONMENTAL RESPIRATORY DISEASES, EPITHELIAL CELLS, ASBESTOS, GLASS, FIBROSIS, LUNG DAMAGE, CHRONIC LUNG DISEASES

95/96-1514 FIBERGLASS, GLASS FIBERS, OSHA, MESOTHELIOMAS, INSULATION INDUSTRY, CARCINOGENS

95/96-2620 FIBERGLASS, MAN-MADE VITREOUS FIBER (MMVF), INSULATION, CANCER, VITREOUS FIBER, LUNG DISEASE, CARCINOGENS

95/96-1218 FIBERS, AGRICULTURE, CANNABIS SATIVA, CROPS, HEMP, MARIJUANA

95/96-2422 FIBRE-OPTICS, DATA LINKS, TRANSATLANTIC CABLE, NUCLEAR SUBMARINES, ARCTIC ICECAP, SATELLITE TELECOMMUNICATIONS

95/96-2609 FIBRILLARY TANGLES, BRAIN ABNORMALITIES, ALZHEIMER' DISEASE, CANCER TREATMENT, IDOX, AMYLOID FIBRILS

95/96-2315 FIBRINOGEN, PLASMINOGEN ACTIVATOR INHIBITOR, ESTROGEN, HORMONE REPLACEMENT THERAPY, MENOPAUSE, FIBRINOLYSIS, BLOOD CLOTS, CLOTTING FACTOR

95/96-2315 FIBRINOLYSIS, BLOOD CLOTS, CLOTTING FACTOR, FIBRINOGEN, PLASMINOGEN ACTIVATOR INHIBITOR, ESTROGEN, HORMONE REPLACEMENT THERAPY, MENOPAUSE

95/96-0826 FIBROBLAST GROWTH FACTOR, PROTEINS, MESODERM, EMBRYO DEVELOPMENT, LIMBS

95/96-1338 FIBROBLASTS, WOUND HEALING, CUTS, MANNOSE-6-PHOSPHATE, SCAR PREVENTION, GELS, LATENCY-ASSOCIATED PEPTIDE (LAP)

95/96-2234 FIBROIDS, UNNECESSARY SURGERY, SURGERY ALTERNATIVES, UTERINE PROLAPSE, HYSTERECTOMY, WOMEN, HEALTH ISSUES, ENDOMETRIOSIS

95/96-1441 FIBRONECTIN, OBSTETRICS, HEALTH CARE COSTS, DIAGNOSTIC TESTS, PREGNANCY, LABOR INHIBITION, PREMATURE LABOR, ADHESIVE PROTEINS

95/96-2053 FIBROSIS, LUNG DAMAGE, CHRONIC LUNG DISEASES, FIBERGLASS, ENVIRONMENTAL RESPIRATORY DISEASES, EPITHELIAL CELLS, ASBESTOS, GLASS

95/96-0616 FICUS/REPRODUCTION, WASPS/POLLINATION, POLLINATION, GAMETE RECEPTIVITY, SYMBIOSIS, INSECT/PLANT INTERACTION, BOTANY, PLANT REPRODUCTION

95/96-0686 FIELD CRICKET, MOLE CRICKET, WARTBITER CRICKET, DECTICUS VERRUCIVORAS, GRYLLOTALPA GRYLLOTALPA, CRICKETS, CAPTIVE BREEDING, ENDANGERED SPECIES, GREAT BRITAIN, INSECTS, GRYLLUS CAMPESTRIS

95/96-0988 FIELD ECOLOGY, PREDATION EFFECTS/POPULATIONS, LEPUS AMERICANUS, FOOD SUPPLY, SNOWSHOE HARES, POPULATION DENSITY EXPERIMENTS

95/96-1216 FIELD GUIDE, ANIMAL BEHAVIOR, BIRDS, SOUTH AMERICA, ORNITHOLOGY

95/96-0910 FIELD GUIDE/AFRICAN BIRDS, BIRDS, AFRICA, ORNITHOLOGY

95/96-2733 FIELD GUIDES, BIRDS, CHICKADEES, TITS, NUTHATCHES, TREECREEPERS, ORNITHOLOGY

95/96-2155 FIELD SIZE, POLLEN TRANSPORT, PLANT BREEDING, TRANSGENIC CROPS, GENETICALLY ENGINEERED PLANTS, HERBICIDE-RESISTANT PLANTS

95/96-1071 FIELD TEST ACCIDENT, PEST CONTROL/VIRUSES, VIRUSES/RABBIT, CALICIVIRUS, AUSTRALIA, BUSHFLY VECTOR, RABBIT HEMORRHAGIC VIRUS, DISEASE TRANSMISSION

95/96-2650 FIELD TESTS, TESTING SAFETY, BACULOVIRUSES, PUBLIC SAFETY, GENETICALLY MODIFIED VIRUSES, AGRICULTURE, PEST CONTROL

95/96-1417 FIGHT-OR-FLIGHT RESPONSE, NERVOUS SYSTEM, SYMPATHETIC NERVOUS SYSTEM, ADRENAL GLAND, VIRAL TRACKING, BRAIN CELLS

95/96-0619 FIGWORTS, VERBASCUM, MULLEIN, GARDENING, PLANTS/FLOWERING, HERBS

95/96-0764 FILOVIRUSES, CHIMPANZEES, EBOLA VIRUS, AFRICA, MONKEYS, VIRUSES, INFECTIOUS DISEASES, DISEASE TRANSMISSION

95/96-0744 FILOVIRUSES, DISEASES/EMERGING, EBOLA VIRUS, WORLD HEALTH ORGANIZATION (WHO), VIRUS INCUBATION PERIOD, VIRAL INFECTION MODES

95/96-0765 FILOVIRUSES, EBOLA VIRUS, EPIDEMICS, WORLD HEALTH ORGANIZATION (WHO), VIROLOGY, TROPICAL DISEASES

95/96-1660 FILOVIRUSES, EPIDEMICS, ZAIRE, COMMUNICABLE DISEASES, PATHOGENS, DISEASE TRANSMISSION, EBOLA VIRUS

95/96-0745 FILOVIRUSES, INFECTIOUS DISEASES, EBOLA VIRUS, DISEASE SURVEILLANCE, INFECTIOUS DISEASE CONTROL/WORLDWIDE, EPIDEMIOLOGICAL CONTROL/WORLDWIDE

95/96-0763 FILOVIRUSES, TROPICAL DISEASES, INFECTIOUS DISEASES, EPIDEMIOLOGY, EBOLA VIRUS, ZAIRE, NEW DISEASES, PUBLIC HEALTH

95/96-1813 FINANCIAL EXPLOITATION, PHYSICAL ABUSE, EMOTIONAL ABUSE, DOMESTIC VIOLENCE, ABUSE, ELDERLY PEOPLE

95/96-1318 FINASTERIDE, TERAZOSIN, PROSTATE, SURGERY, URINARY HABITS

95/96-1595 FINGERNAILS, MANICURES, BACTERIAL INFECTIONS, FUNGAL INFECTIONS, HAZARDOUS MATERIALS, NAIL CARE, PUBLIC HEALTH, ARTIFICIAL NAILS

95/96-1392 FINLAND, PUBLIC HEALTH, CANCER, SOCIAL CLASS, HEALTH CARE

95/96-1860 FINNING, SPECIES PROTECTION, WILDLIFE MANAGEMENT, SHARKS, ENDANGERED SPECIES, EXTINCTION, ATLANTIC OCEAN

95/96-1414 FIRE, HUMAN EVOLUTION, HOMO ERECTUS, CONTROLLED FIRE USE, ELECTRON SPIN RESONANCE

95/96-0969 FIRE ANTS, ECOSYSTEMS, INSECT BEHAVIOR, INSECTICIDES, ENTOMOLOGY, ANTS

95/96-1564 FIRE ANTS, SOLENOPSIS INVICTA, FOUNDER EFFECT, NON-NATIVE SPECIES DOMINANCE, ANTS

95/96-0928 FIRE DISTURBANCES, FORESTS/AGING, JACK PINE, POPULATION DYNAMICS, REGENERATION/FORESTS

95/96-0615 FIRE/PRAIRIE, TOPOGRAPHY/PRAIRIE, PRAIRIES, GRASSLANDS, TALLGRASS PRAIRIES, KANSAS/GRASSLANDS

95/96-2731 FIREARMS, DRUG ABUSE, CRACK COCAINE, HOMICIDE, GUN CONTROL, VIOLENCE, HUMAN BEHAVIOR

95/96-2711 FIREARMS, GUN CONTROL, HOMICIDES, FATALITIES, SUICIDES, WEAPONS

95/96-0844 FIRES, BACKCOUNTRY, WILDFIRES, FOREST FIRES, ECOSYSTEMS, FOREST SERVICE

95/96-1139 FIRES, LUMBERING, CLEAR CUTTING, LOGGING, TIMBER INDUSTRY, FOREST FIRES

95/96-0003 FIRES, REGENERATION/FORESTS, WILDLIFE BIOLOGY, PITCH PINE TREES, ENVIRONMENTAL CONSERVATION, FOREST MANAGEMENT, NEW JERSEY, PINE BARRENS

95/96-1140 FIRES, SOIL REGENERATION, LOGGING, WILDFIRES, ECOSYSTEMS, SPECIES PRESERVATION, FORESTRY

95/96-0245 FIRES/BRUSH, SAVANNAS, SHAKEY LAKES RESTORATION AREAS, BRUSH FIRES, SPECIES REINTRODUCTIONS, BOTANY, EXPERIMENTAL BURNS, TREE PLANTATIONS

95/96-0238 FIRES/CONTROLLED, BOREAL FORESTS, NORDIC COUNTRIES/FORESTS, NORTHERN BOREAL FORESTS, FOREST PROTECTION, NATURAL FOREST REGENERATION, CONTROLLED FOREST FIRES

95/96-0536 FIRES/FOREST, FRANCE, FOREST FIRES, SATELLITES, INFARED IMAGES, VEGETATION, EVAPORATION, TRANSPIRATION

95/96-0241 FIRES/FOREST, LAND USE PLANNING, EUROPEAN FORESTS, TIMBER PRODUCTION, FOREST MANAGEMENT TECHNIQUES, ENVIRONMENTAL CONSERVATION, BIODIVERSITY PRESERVATION

95/96-1192 FIREWORKS, CONSUMER PRODUCTS SAFETY COMMISSION, VISUAL ACUITY, BLINDNESS, EYE INJURIES, ACCIDENTS

95/96-1036 FIRST AID, INDIGESTION, STOMACH UPSET, MOTION SICKNESS, HEARTBURN, ANTACIDS, OVER THE COUNTER (OTC) DRUGS

95/96-0690 FIRST AID/KNEES, KNEE INJURIES, PAIN RELIEVERS, REPLACEMENT SURGERY/KNEES, ARTHROSCOPY, OSTEOTOMY, AUTOLOGOUS CHRONDROCYTE TRANSPLANTS, JOINT PAIN/KNEES

95/96-0169 FIRST-TRIMESTER ABORTIONS, ABORTION INDUCTION, MIFEPRISTONE, RU486, MISOPROSTOL, WOMEN'S HEALTH

95/96-0991 FISH, ALGORITHMS, ANGELFISH, TURING, POMACANTHUS SEMICIRCULATUS

95/96-1276 FISH, ANIMAL BEHAVIOR, SUCCESSIVE HERMAPHRODITES, SIMULTANEOUS HERMAPHRODITES, ANEMONE FISH, SEXUAL BEHAVIORS, HERMAPHRODIES, SEX REVERSAL

95/96-1322 FISH, DIET, HEART DISEASE, OMEGA-3 FATTY ACIDS, CARDIOVASCULAR BENEFITS, SEAFOOD

95/96-2646 FISH, EVOLUTION, VERTEBRATES, JAWS, BREATHING, PREDATION

95/96-0514 FISH, FOSSILS, VERTEBRATE EVOLUTION, WATER-TO-LAND EVOLUTION, EVOLUTION, TETRAPODS, ACANTHOSTEGA

95/96-1861 FISH, GREAT BARRACUDA, ANIMAL BEHAVIOR, FEEDING BEHAVIOR, SPHYRAENA BARRACUDA

95/96-2473 FISH, HATCHERIES, SALMON, GENETICALLY MODIFIED ANIMALS, BIOTECHNOLOGY

95/96-2180 FISH, MEGALOPS ATLANTICUS, TARPON, FORAGING, FEEDING BEHAVIOR

95/96-1008 FISH, OMEGA-3 POLYUNSATURATED FATS, POLYUNSATURATED FATS, CHOLESTEROL, DIET, DEPRESSION, DOCOSAHEXAENOIC ACID (DHA)

95/96-1872 FISH, PELAGIC FISH, BLUEFIN TUNA, OCEAN WILDLIFE CAMPAIGN, SHARKS, MARLIN, SPECIES PRESERVATION, CONSERVATION GROUPS

95/96-1289 FISH, PHYTOESTROGENS, BETA-SITOSTEROL, DIOXINS, WATER POLLUTION, REPRODUCTIVE EFFECTS, PAPER MILL EFFLUENT

95/96-2660 FISH, POLLUTION, FLORIDA, PESTICIDES, CONTAMINATION, DICOFOL, ALLIGATORS

95/96-2470 FISH, POLLUTION, TROUT, SALMO TRUTTA, CORTICOTROPHIN, CORTISOL, ANGLERS

95/96-2355 FISH, RESOURCE MANAGEMENT, GROUNDFISH, BY-CATCH LOSSES, COMMERCIAL FISHING

95/96-0354 FISH, SALMON, OCEAN CARRYING CAPACITY, CLIMATE, MARINE BIOLOGY, ZOOPLANKTON

95/96-1751 FISH, SATSOKIMASU, AYU, NAGARA RIVER, JAPAN, WATER DAMS, FLOODING, SALMON, SWEETFISH

95/96-2464 FISH, SOUNDS, MARINE BIOLOGY, COMMUNICATION, MATING

95/96-1859 FISH, TROPICAL WATERS, BLENNIES, ATLANTIC OCEAN, SAILFIN BLENNIES, MATING BEHAVIOR, EMBLEMARIA PANDIONIS

95/96-0948 FISH AND WILDLIFE SERVICE, BIRDS, ALBATROSSES, HAWAIIAN MONK SEALS, MIDWAY ISLAND

95/96-2489 FISH AND WILDLIFE SERVICE, WILDLIFE CONSERVATION, FOX, BIRDS, ARCTIC FOX, ALOPEX LAGOPUS

95/96-1868 FISH AND WILDLIFE SERVICE (FWS), HABITAT DESTRUCTION, LANDOWNER'S RIGHTS, SPECIES PRESERVATION, ENDANGERED SPECIES ACT (ESA), RED-COCKADED WOODPECKERS, SAFE HARBOR

Keyword Index

95/96-1870 FISH AND WILDLIFE SERVICE (FWS), SPECIES PRESERVATION, THREATENED SPECIES, EXTINCTION, LAND DEVELOPMENT, ENDANGERED SPECIES ACT (ESA)

95/96-1867 FISH AND WILDLIFE SERVICE (FWS), WOLVES, NATIONAL WILDERNESS INSTITUTE (NWI), ENDANGERED SPECIES ACT (ESA), RED WOLVES, SPECIES PRESERVATION

95/96-2069 FISH AND WILDLIFE SERVICES, WETLANDS, WATERSHEDS, ECOLOGY, U.S. ARMY CORPS OF ENGINEERS, ENVIRONMENTAL PROTECTION, CLEAN WATER ACT, SWAMPBUSTER PROGRAM

95/96-0488 FISH CONSUMPTION, CORONARY HEART DISEASE, GERIATRICS, POPULATION STUDIES, DIET

95/96-1554 FISH CONTROL METHODS, AUSTRALIAN CARP SPECIES, CARP, EUROPEAN CARP, TASMANIA FISHING INDUSTRY

95/96-0677 FISH DISEASES, POPULATION DECLINE/TROUT, MADISON RIVER, PARASITES, WHIRLING DISEASE, MONTANA, RAINBOW TROUT

95/96-0376 FISH FARMING, SALMON FARMING, FARMED FISH, STERILITY/FISH, PROMOTER DNA, GENETIC ENGINEERING/SALMON, GONADOTROPHIN RELEASING HORMONE

95/96-0351 FISH HATCHERIES, DAMS, HATCHERIES, SNAKE RIVER, SALMON, ENDANGERED FISH

95/96-0115 FISH INTAKE, CARDIOVASCULAR DISEASES, CLINICAL NUTRITION, HEART DISEASE, FATTY ACIDS, CORONARY HEART DISEASE, N-3 FATTY ACIDS

95/96-0631 FISH KILLS, ALGAL BLOOMS, TOXIC ALGAE, HETEOSIGMA CARTERAE, MARINE ORGANISMS, AQUACULTURE

95/96-1881 FISH KILLS, EXOTOXINS, HUMAN HEALTH, PHYTOPLANKTON, ALGAL BLOOMS, POLLUTION, ESTUARIES, EUTROPHICATION, TOXIC SPECIES, DINOFLAGELLATES, PFIESTERIA PISCICIDA

95/96-0659 FISH KILLS, PHYTOPLANKTON, VIRUSES/FISH, AUSTRALIA, PILCHARDS, MARINE BIOLOGY

95/96-0644 FISH KILLS, VIRUSES/FISH, THALASSIOSIRA, AUSTRALIA, FISHERIES, KELVIN WAVE, PILCHARDS, MARINE BIOLOGY

95/96-0348 FISH MANAGEMENT, HABITAT RENEWAL, SALMON, RIVERS/AMERICAN, ATLANTIC SALMON, SALMO SALAR, ENDANGERED SPECIES

95/96-1555 FISH METABOLISM, LAMELLAE, HEMOGLOBIN, OXYGEN DEMAND, ICHTHYOLOGY

95/96-1609 FISH OIL, HEART DISEASE, CHOLESTEROL, ARTERY BLOCKAGE, PLAQUE, ATHEROSCLEROSIS, DIET

95/96-1123 FISH POACHING PREVENTION, FISH SPECIES IDENTIFICATION, FORENSIC NUCLEOTIDE SEQUENCING, DNA FINGERPRINTING, PATENTS

95/96-0987 FISH POPULATIONS, ALLEE EFFECT, COMMERCIAL FISHERIES, REPRODUCTION/FISH, DEPENSATION DYNAMICS

95/96-0971 FISH POPULATIONS, PACIFIC NORTHWEST, HATCHERIES/FISH, WATER CURRENTS, GENETIC DIVERSITY, RAINBOW TROUT, EL NINO, SALMON

95/96-2181 FISH POPULATIONS, PREDATORS, BRITAIN'S WATERWAYS, CULLING, PERCH, NON-INDIGENOUS SPECIES INTRODUCTION, ZANDER

95/96-0977 FISH POPULATIONS/GREAT LAKES, BIVALVES, MOLLUSKS, SHELLFISH, UNIONIDS, FRESH WATER ORGANISMS

95/96-1123 FISH SPECIES IDENTIFICATION, FORENSIC NUCLEOTIDE SEQUENCING, DNA FINGERPRINTING, PATENTS, FISH POACHING PREVENTION

95/96-1901 FISH TRACKING, WILDLIFE MANAGEMENT, RESEARCH TOOLS, MARINE RESEARCH, MIGRATION ROUTES, TAGGING FISH

95/96-2178 FISH TROUT, LAKES, RAINBOW TROUT, BROWN TROUT, FISHING, VIRGINIA

95/96-1589 FISH-EATING HAWKS, PANDION HALIAETUS, OSPREYS, DDT, ANIMAL BEHAVIOR, BIRDS, EXTINCTION, MIGRATIONS

95/96-0665 FISH/CONTAMINANTS, LAKE LABERGE, CANADA, TROPHIC LEVELS/CONTAMINANTS, TOXINS/FISH, WATER POLLUTION, PESTICIDES/TOXAPHENE, TOXAPHENE

95/96-0656 FISH/CONTROL TECHNIQUES, SPAWNING DISRUPTION, SEA LAMPREYS, PETROMYZON MARINUS, PARASITIC FISH, LAMPREYS/BILE ACIDS, PETROMYZONAL SULFATE, ALLOCHOLIC ACID

95/96-0372 FISH/EVOLUTION, VERTEBRATES, COMOROS ISLANDS, COELACANTHS, ENDANGERED SPECIES, FISHING INDUSTRY, TOURISM

95/96-0975 FISH/GREAT LAKES, SPAWNING/HABITAT LOSS, LAKE ERIE, GREAT LAKES, WATER POLLUTION

95/96-0681 FISH/GUPPIES, GUPPIES, MATING, POECILIA RETICULATA, ANIMAL BEHAVIOR, SEXUAL HARASSMENT/FISH, REPRODUCTION/GUPPIES

95/96-2198 FISHERIES, GILL NETTING, INSHORE FISHERY CONSERVATION, RESOURCE MANAGEMENT, HARVEST REGULATIONS, LAKE KARIBE, LIMNOLOGY, AQUATIC ECOLOGY

95/96-0644 FISHERIES, KELVIN WAVE, PILCHARDS, MARINE BIOLOGY, FISH KILLS, VIRUSES/FISH, THALASSIOSIRA, AUSTRALIA

95/96-2179 FISHERIES, OVERFISHING, COD POPULATIONS, SPAWNING

95/96-1575 FISHERIES, OVERFISHING, HABITAT DESTRUCTION, RESOURCE MANAGEMENT, ENVIRONMENTAL CONSERVATION, FISHERY PROGRAMS, MARINE HABITAT

95/96-1573 FISHERIES, RESOURCE CONSERVATION, COD POPULATIONS, REPRODUCTIVE POTENTIAL, STOCK MANAGEMENT

95/96-2184 FISHERIES, WILD SALMON, ANADROMOUS SALMON, SPAWNING, PACIFIC NORTHWEST, HATCHERIES

95/96-2197 FISHERIES MANAGEMENT, TRADITIONAL VILLAGES, WATERSHED MANAGEMENT, RESOURCE CONSERVATION, HUMAN ECOLOGY, SRI LANKA

95/96-1574 FISHERIES MANAGEMENT, WATER POLLUTION, POLYCHLORINATED BIPHENYLS (PCBS), LAKE MICHIGAN, ENVIRONMENTAL CONSERVATION, FOOD WEB MANIPULATION

95/96-1900 FISHERY MANAGEMENT, BIODIVERSITY, SPECIES DIVERSITY, ECOSYSTEMS, ADIRONDACKS, STOCKING, RECLAMATION, POPULATION DIVERSITY, GENETIC DIVERSITY

95/96-0051 FISHERY MANAGEMENT, RESOURCE MANAGEMENT, MARINE RESOURCES, WORLD FISHERIES, OVERFISHING, FOOD & AGRICULTURE ORGANIZATION-FAO, MAXIMUM SUSTAINABLE YIELD (MSY)

95/96-1575 FISHERY PROGRAMS, MARINE HABITAT, FISHERIES, OVERFISHING, HABITAT DESTRUCTION, RESOURCE MANAGEMENT, ENVIRONMENTAL CONSERVATION

95/96-0377 FISHING, ACIPENSER STURIO, ATLANTIC STURGEON, ENDANGERED SPECIES, SIBERIAN STURGEON, CAVIAR, ARTIFICIAL INSEMINATION/FISH, CRYOBIOLOGY

95/96-2367 FISHING, BLUE RIDGE MOUNTAINS, TROUT, STREAMS, RIVERS, FLOODS, VIRGINIA

95/96-1853 FISHING, BRITAIN, NORTH SEA, BALTIC SEA, INT'L. COUNCIL FOR EXPLORATION/SEAS, OVERFISHING, COD

95/96-0952 FISHING, CONSERVATION, INTERNATIONAL WATERS, TUNA, COD, FLOUNDER, UNITED NATIONS, SEA/INTERNATIONAL LAW

95/96-2471 FISHING, CONSERVATION BIOLOGY, GULF OF MAINE, HARBOR PORPOISES, SPECIES PROTECTION

95/96-2500 FISHING, EMPLOYMENT, MARINE ECOLOGY, OVERFISHING, TECHNOLOGICAL ADVANCES, INDUSTRIAL FISHING, RESOURCE MANAGEMENT

95/96-1875 FISHING, FOOD CHAIN, ALBATROSSES, ANTARCTIC, SPECIES PROTECTION, SQUID, MARTIALIA HYADESI, SOUTHERN SEAS

95/96-2182 FISHING, HABITAT, BROWN TROUT, BROOK TROUT, RAINBOW TROUT, VIRGINIA, TROUT

95/96-1878 FISHING, HEALTH FOODS, MONOGAMY, ANIMAL PROTECTION, SPECIES DECLINE, SEAHORSES, ENDANGERED SPECIES

95/96-2178 FISHING, VIRGINIA, FISH TROUT, LAKES, RAINBOW TROUT, BROWN TROUT

95/96-2183 FISHING, VIRGINIA, RIVERS, STREAMS, SILTATION, WATER TEMPERATURES, TROUT

95/96-1791 FISHING BAN, PHOSPHORUS BOMBS, MILITARY DUMPING, MARINE POLLUTION, NORTH CHANNEL, IRISH SEA, WORLD WAR II

95/96-1268 FISHING INDUSTRY, GILL NETS, REGULATIONS, ZERO MORTALITY RATE, ANIMAL PROTECTION, MARINE MAMMAL PROTECTION ACT

95/96-0046 FISHING INDUSTRY, LONGLINES, NETS, SHARKS/FISHING, OVERFISHING, SEA OF CORTEZ, MEXICO

95/96-1587 FISHING INDUSTRY, OVERFISHING, CONSERVATION, GOVERNMENT REGULATIONS, SEAFOOD RESOURCES, RESOURCE MANAGEMENT, AQUATIC ENVIRONMENT

95/96-0344 FISHING INDUSTRY, PEPINEROS, GALAPAGOS ISLANDS, MARINE ECOSYSTEMS, SEA CUCUMBERS, TOURISM

95/96-0237 FISHING INDUSTRY, POLLUTION/OCEAN, REEFS/ARTIFICIAL, OCEANOGRAPHY, MARINE LIFE, ARTIFICIAL REEFS

95/96-0372 FISHING INDUSTRY, TOURISM, FISH/EVOLUTION, VERTEBRATES, COMOROS ISLANDS, COELACANTHS, ENDANGERED SPECIES

95/96-2202 FISHING METHODS, SODIUM CYANIDE, CORAL REEFS, AQUATIC ECOSYSTEMS DESTRUCTION, PACIFIC FISHERIES, ASIAN DELICACIES, REEF FISH

95/96-2501 FISHING PRACTICES, BYKILL, ENDANGERED SPECIES, OVERFISHING, RESOURCE MANAGEMENT, SHARKS, SPECIES PROTECTION, MARINE ECOSYSTEM

95/96-1856 FISHING RECORDS, ANGLING, IGFA, RECORD KEEPING, LINE CLASSES, OVERFISHING

95/96-1577 FISHING REGULATIONS, LAKE TANA, SPECIES FLOCKS, BARBUS, CYPRINID FISH, INTRALACUSTRINE SPECIATION, EVOLUTION

95/96-2192 FISHING REGULATIONS, MIGRATORY FISH, STRADDLING FISH, RESOURCE PROTECTION, TUNA, SWORDFISH, FLOUNDER, INTERNATIONAL TREATIES, OVERFISHING

95/96-0054 FISHING REGULATIONS, PROTECTED BIOSPHERES, SEAWATCH, MANTA RAYS, RAYS/MANTA, SPECIES PROTECTION, MEXICO, GIANT PACIFIC MANTAS, ENDANGERED SPECIES

95/96-0319 FISHING RODS, GARDEN ROUTE, SOUTH AFRICA/FLOWERS, PLANTS, IRIDACEAE, DIERAMAS, WANDFLOWER, ANGELS

95/96-0658 FISHING/COELACANTHS, LIVING FOSSILS, COELACANTHS, LATIMERIA CHALUMNAE, OILFISH, COMOROS ISLANDS/FISHERIES, SPECIES PROTECTION

95/96-1208 FISSILE DISARMAMENT/NUCLEAR, PLUTONIUM 239, NUCLEAR WEAPON DISPOSAL, VITRIFICATION, DEMILITARIZATION, WEAPONS GRADE PLUTONIUM

95/96-0604 FISSILE MATERIALS, NUCLEAR REGULATORY AGENCY, THEFT/NUCLEAR MATERIALS, PLUTONIUM, URANIUM, NUCLEAR WEAPONS

95/96-1905 FITNESS TRADE-OFFS, MATERNAL BEHAVIOR, BREAST FEEDING, HUMAN BEHAVIOR, WET-NURSING, MAMMALS, ABORTIONS, PREGNANCY

95/96-2345 FK506, PROTEINS, CALCINEURIN, CELL MEMBRANES, NUCLEUS, COMPOUNDS, CYCLOSPORINE, IMMUNE SYSTEM, T CELLS

95/96-1249 FLAPPING RAPTORS, ORNITHOLOGY, RAPTOR MIGRATION ROUTES, VERACRUZ FLYWAY, AVIAN MIGRATION, SOARING RAPTORS

95/96-1829 FLAVENOIDS, CAROTENOIDS, VEGETABLES, FRUITS, DIET, ISOFLAVONES, PHYTOCHEMICALS, SAPONINS, ALLICIN, INDOLE, LIMONENE, TAMOXIFEN

95/96-2301 FLAVONOIDS, ALCOHOL, SATURATED FATS, HEART DISEASE, CHOLESTEROL, ANTIOXIDANTS, PLATELET ACTIVITY, DRINKING

95/96-0160 FLAVONOIDS, CAROTENOIDS, FRUITS, VEGETABLES, DIET, INDOLES, LIGANS, MONOTERPENES, ANTIOXIDANTS, CANCER/RISK REDUCTION, PLANT-RICH DIETS, PHYTOCHEMICALS

95/96-0510 FLAVR SAVR, PUBLIC REACTION/GENETICALLY ENG.FOOD, GREGOR MENDEL, CHYMOSIN, RECOMBINANT BOVINE SOMATOTROPHIN, RBST, GENETIC ENGINEERING, PLANT BREEDING, RECOMBINANT DNA

95/96-2289 FLAXSEED, LINOLENIC ACID, LINSEED OIL, LIGNANS, HEALTH FOODS, ANTI-CANCER INGREDIENTS

95/96-2563 FLEAS, BACTERIAL INFECTIONS, LYME DISEASE, PLAGUE, RICKETTSIAL DISEASES, BARTONELLA INFECTIONS, EHRLICHIOSIS, TICKS

95/96-1202 FLEAS, ENTOMOLOGY, EVOLUTIONARY ADAPTATION, INSECT HOSTS/HUMAN, CTENOCEPHALIDES FELIS, CAT FLEA

95/96-2420 FLETCHHORN, GLOBAL WARMING, GLACIERS, SWITZERLAND, ALPINE REGIONS, SAAS BALEN

95/96-2481 FLEXIBILITY, SHREWS, BACKBONES, SCUTISOREX SOMERENI, AFRICA, VERTEBRAE

95/96-0266 FLEXIBILITY, STRUCTURES/NATURE, WINGS, BONES, ARTERIAL WALLS, ALGAE, FEATHERS

95/96-0684 FLIES, FUNGUS, HOUSEFLIES, STABLE FLIES, INSECT CONTROL, BIOLOGICAL CONTROL, PESTICIDES

95/96-0610 FLIES, MIDGES, MOSQUITOES, PLANTS/CARNIVOROUS, INSECT/PLANT INTERACTIONS, PITCHER PLANTS, BOG ECOSYSTEM, LARVAE

95/96-0869 FLIES, SHRIMP, GULLS, PELICANS, PHALAROPES, AVOCETS, IBISES, EGRETS, BLUE HERONS, DUCKS, GREAT SALT LAKE, UTAH

95/96-1287 FLIES, SPERM FORMATION, GENETICS, MEIOSIS, SISTER CHROMATIDS, CHROMOSOMES, FRUIT FLIES, MEI-S332 FRUIT FLIES

95/96-2166 FLIGHT, CHICKENS, BIRDS, DNA, INTRONS

95/96-2494 FLIGHT DYNAMICS, ANIMAL BEHAVIOR, FLYING INSECTS, LIFT GENERATION, ORNITHOLOGY, BIRDS

95/96-0979 FLIGHT/INSECTS, SAILING, WINGS, INSECTS/FLIGHT, ALLOCAPNIA VIVIPARA, STONEFLIES, EVOLUTION

95/96-0805 FLIGHTLESS BIRDS, AVIAN EVOLUTION, WATERFOWL/PREHISTORIC, ANCIENT BIRDS, DIATRYMA, FOSSILS, PALEONTOLOGY

95/96-2070 FLOOD CONTROL, WATER POLLUTION, RUNOFF, BIODIVERSITY, WATERFOWL HABITAT, HYDROLOGY, WATER QUALITY, WETLANDS, NATIONAL WETLANDS POLICY

95/96-2067 FLOOD MANAGEMENT, WATERSHED MANAGEMENT, WETLANDS, AGROCHEMICALS, NONPOINT SOURCE POLLUTION, POLLUTION RUNOFF, SEDIMENTS, WATER QUALITY

95/96-0258 FLOOD PLAINS/AMAZON, MANAUS, AMAZON, DEFORESTATION, TAMBAQUI, COLOSSOMA MACROPOMUM, PHYTOPLANKTON

95/96-2150 FLOOD TOLERANCE, CROP SCIENCE, RICE, GENES, PLANT BREEDING

95/96-1851 FLOODING, LAKES, PONDS, TRAPPING, FUR, WILDLIFE MANAGEMENT, CASTOR CANADENSIS, BEAVERS

95/96-1769 FLOODING, NEW ORLEANS, HURRICANES, PRECIPITATION, SUB-SEA LEVEL CITIES, MISSISSIPPI RIVER

Keyword Index

95/96-2065 FLOODING, RAINFALL, SEA-SURFACE TEMPERATURE, EL NINO, TRADE WINDS, WEATHER PATTERNS

95/96-1751 FLOODING, SALMON, SWEETFISH, FISH, SATSOKIMASU, AYU, NAGARA RIVER, JAPAN, WATER DAMS

95/96-0294 FLOODPLAIN FOREST, DEFORESTATION, RIVER ECOSYSTEMS, BRAZIL, AMAZON RIVER, HEADWATERS

95/96-1479 FLOODS, DROUGHTS, XEROPHYTIC AGRICULTURE, ENVIRONMENTAL CONSERVATION, BRAZIL, SEMIARID LAND, CONSERVATION MANAGEMENT

95/96-2367 FLOODS, VIRGINIA, FISHING, BLUE RIDGE MOUNTAINS, TROUT, STREAMS, RIVERS

95/96-0007 FLORA/AUSTRALIA, WILDFLOWERS, DRYANDRA, BANKSIA, ENDANGERED SPECIES, CALYTRIX ENEABBENSIS, PLANTS/FLOWERING, FLOWERS, AUSTRALIA

95/96-0325 FLORA/DESERT, WILDFLOWERS, BAILEVA MULTIRADIATA, PLANTS/FLOWERING, DESERT MARIGOLD

95/96-0326 FLORA/DESERT, WILDFLOWERS, CALOCHORTUS NUTTALLII, GREAT BASIN DESERT, SEGO LILY, PLANTS/FLOWERING

95/96-1834 FLORAL LONGEVITY, ORCHIDS, CALYPSO BULBOSA, SENESCENCE, PLANT BEHAVIOR, REPRODUCTIVE STRATEGIES, POLLINATION

95/96-0922 FLORAL TRAITS/SPECIATION, POLLINATOR PREFERENCES, MONKEYFLOWERS, MIMULUS, GENETIC VARIATION, SPECIATION, EVOLUTION/FLOWERS

95/96-0053 FLORIDA, BOATING, POPULATION COUNTS/MANATEES, MANATEES, ENDANGERED SPECIES, MARINE BIOLOGY, SPECIES PROTECTION

95/96-0012 FLORIDA, INTRODUCED SPECIES, NATIVE PLANT PROTECTION, PLANTS/EXOTICS, INVASIVE PLANTS, WEEDS, PEST PLANTS, EXOTIC PEST PLANT COUNCIL (EPPC), ORNAMENTALS/PEST POTENTIAL

95/96-2477 FLORIDA, MANATEES, TRICHECHUS MANATUS LATIROSTRIS, ENDANGERED SPECIES, MARINE MAMMALS, BOAT INJURIES, SIRENIA, UNGULATE MAMMALS

95/96-2660 FLORIDA, PESTICIDES, CONTAMINATION, DICOFOL, ALLIGATORS, FISH, POLLUTION

95/96-2063 FLORIDA BAY, CORAL, OCEANOGRAPHY, SALINITY, ECOLOGY, WATER MANAGEMENT, FRESH WATER

95/96-1768 FLORIDA CURRENT, HULLS, HYDROELECTRIC POWER, GULF STREAM, TURBINES, HYDRODYNAMICS, CURRENTS

95/96-2689 FLORIDA KEYS, BACTERIAL DISEASES, REEF DESTRUCTION, CORAL REEFS, ELLIPTICAL STAR CORAL, PILLAR CORAL

95/96-0543 FLORIDA KEYS, ENDANGERED SPECIES, WHALE BREEDING GROUNDS, CORAL, MARINE MAMMALS, MARINE SANCTUARIES

95/96-0542 FLORIDA SANDHILLS, PLANTS/RARE, TORREYA STATE PARK, NATURE CONSERVANCY, ECOSYSTEM RESTORATION

95/96-2192 FLOUNDER, INTERNATIONAL TREATIES, OVERFISHING, FISHING REGULATIONS, MIGRATORY FISH, STRADDLING FISH, RESOURCE PROTECTION, TUNA, SWORDFISH

95/96-0952 FLOUNDER, UNITED NATIONS, SEA/INTERNATIONAL LAW, FISHING, CONSERVATION, INTERNATIONAL WATERS, TUNA, COD

95/96-0308 FLOWER ARRANGEMENTS, GARDENING TIPS/TULIPS, TEPAL, LILIACEAE, TULIPS, FLOWERS

95/96-2134 FLOWER COLOR, HELLEBORES, HELLEBORUS NIGER, PLANT BEHAVIOR, HORTICULTURE, SEPALS, CALYX, CLIMATE

95/96-0621 FLOWER DEVELOPMENT, PLANTS/FLOWERING, MERISTEM, GENETIC HOMEOBOX, ARABIDOPSIS THALIANA, CROP ENGINEERING, MADS-BOX, GROWTH AND DEVELOPMENT/PLANTS

95/96-1229 FLOWER PRODUCTION, ARABIDOPSIS THALIANA, ABC MODEL, HOMEOTIC MUTANTS, ANGIOSPERMS, GENETIC DEVELOPMENT

95/96-0622 FLOWER STRUCTURE, ECHIUM VULGARE, VIPER'S BUGLOSS, PLANT/ANIMAL INTERACTIONS, SYMBIOSIS, PARASITES/BEES, CRITHIDIA BOMBI, BEES, POLLINATION

95/96-0333 FLOWER STRUCTURE, IRIS CLASSIFICATIONS, PLANT BEHAVIOR, GARDENING, BEARDED IRISES

95/96-1845 FLOWERING PLANTS, HERBACEOUS PLANTS, POTENTILLAS, GARDEN PLANTINGS, HARDY SPECIES, ROSE FAMILY, PERENNIALS

95/96-1570 FLOWERING PLANTS, NECTAR ROBBERY, BLUEBELLS, POLLINATION, MERTENSIA PANICULATA, BEES

95/96-0606 FLOWERING PLANTS, VENUS FLYTRAP, VEGETATION, ORCHIDS, ACADIA, PLANTS, BOTANY

95/96-2157 FLOWERING VINES, TUBEROUS PLANTS, PLANTS, FLOWERS, PSEUDOCODONOPSIS SUBGENUS, CODONOPSIS CONVOLVULACEA, ASIAN PLANTS, HORTICULTURE

95/96-0614 FLOWERS, AFRICAN PLANTS, SCADOXUS, PLANTS/FLOWERING, BOTANY, ROOT STRUCTURE, HAEMANTHUS

95/96-0007 FLOWERS, AUSTRALIA, FLORA/AUSTRALIA, WILDFLOWERS, DRYANDRA, BANKSIA, ENDANGERED SPECIES, CALYTRIX ENEABBENSIS, PLANTS/FLOWERING

95/96-0311 FLOWERS, BEDDING PLANTS, PLANT BREEDING, DARWIN/CHARLES, VIOLAS, PANSIES

95/96-0070 FLOWERS, BIOLOGICAL FITNESS, ANIMAL BEHAVIOR, PETAL SYMMETRY, NECTAR CONTENT, SYMMETRY/NATURE, BUMBLEBEES

95/96-2436 FLOWERS, DESERT CANDLES, GARDENING, EREMURUS ROBUSTUS, FOXTAIL LILY, PLANTS, LILIES, KING'S SPEAR

95/96-2461 FLOWERS, ERYTHRONIUM GRANDIFLORUM, ALPINE FLOWERS, SNOW LILY, DOGTOOTH VIOLET, GLACIER LILY

95/96-0308 FLOWERS, FLOWER ARRANGEMENTS, GARDENING TIPS/TULIPS, TEPAL, LILIACEAE, TULIPS

95/96-1832 FLOWERS, GARDENING, HORTICULTURE, PLANTS, DAHLIAS

95/96-0028 FLOWERS, GARDENING, PLANT BEHAVIOR, SPIREA, ROSE FAMILY, SPIRAEA PRUNIFOLIA 'PLENA', SPIRAEA JAPONICA 'ALPINA'

95/96-0030 FLOWERS, GARDENING, SOLANACEAE, NIGHTSHADE FAMILY, PETUNIAS, SOLANUMS, PLANT BEHAVIOR

95/96-2132 FLOWERS, HORTICULTURE, GARDENING, BOTANY, THALICTRUM, MEADOW RUES, RANUNCULACEAE, PERENNIALS

95/96-2139 FLOWERS, LEAF SURFACE, GAS EXCHANGE, POND LILIES, NUPHAR POLYSEPALUM, PHOTOSYNTHESIS, DEWFALL, LILIES

95/96-0613 FLOWERS, ORCHIDS, THREATENED SPECIES, PLANTS/FLOWERING, HAWKMOTHS, HABITAT DESTRUCTION, PRAIRIE FRINGED ORCHIDS, PLATANTHERA LEUCOPHAEA

95/96-2131 FLOWERS, PLANTS, HORTICULTURE, AQUATIC VEGETATION, WATER LILIES, VICTORIA REGIA, VICTORIA AMAZONICA, HYDROPHYTIC VEGETATION

95/96-2156 FLOWERS, PLANTS, NOMOCHARIS, ASIAN PLANTS, LILIACEAE, BULBOUS PLANTS

95/96-2136 FLOWERS, POLLINATION, BIRDS, FEEDING BEHAVIOR, PERAXILLA, MISTLETOES, HONEYEATER BIRDS, MELIPHAGIDAE

95/96-1847 FLOWERS, POLLINATION, FLYS, PELTANDRA VIRGINICA, ELACHIPTERA FORMOSA

95/96-2157 FLOWERS, PSEUDOCODONOPSIS SUBGENUS, CODONOPSIS CONVOLVULACEA, ASIAN PLANTS, HORTICULTURE, FLOWERING VINES, TUBEROUS PLANTS, PLANTS

95/96-0318 FLOWERS, WATER LILIES, LOTUS, NELUMBO NUCIFERA, EXOTIC FLOWERS, MEDICINAL USES/LOTUS PLANTS

95/96-2462 FLOWERS, WILDFLOWERS, WESTERN BISTORT, SMOKEWEED, AMERICAN BISTORT SNAKEWEED, BUCKWHEATS, POLYGONUM BISTORTOIDS, ALPINE VEGETATION

95/96-2251 FLU, PANDEMICS, SPANISH FLU (1918), INFLUENZA A VIRUS, PUBLIC HEALTH, WORLD HEALTH ORGANIZATION (WHO), INTERNATIONAL COOPERATION, DISEASE CONTROL, EMERGENCY PLANS

95/96-0134 FLU VACCINES, VIRUSES, MUCOUS MEMBRANES, IMMUNE SYSTEM, VACCINES/FLU, INFLUENZA

95/96-0509 FLU VIRUSES, VIRUS STRUCTURE, PROTEINS, COILED COILS, LOOPS, AMINO ACIDS, PEPTIDES

95/96-1061 FLUCANAZOLE, PULMONARY COMPLICATIONS/AIDS, CANDIDA/AIDS, FUNGAL INFECTIONS/AIDS, ACQUIRED IMMUNODEFICIENCY SYNDROME, ASPERGILLOSIS, ULCERATIVE TRACHEOBRONCHITIS, CRYPTOCOCCUS NEOFORMANS, AMPHOTERICIN B

95/96-0398 FLUCTUATING ASYMMETRY, BEHAVIORAL ECOLOGY, NEO-DARWINISM, ATTRACTIVENESS/SYMMETRY, BODY SYMMETRY, BIOLOGICAL QUALITY INDICATORS, HUMAN BEHAVIOR

95/96-2369 FLUID DYNAMICS, WATER FLOW, DEPOSITION, OIL DEPOSITS, RIVERS, OXBOW LAKES

95/96-2305 FLUORIDATION, WATER SUPPLY, PUBLIC HEALTH, DENTAL HEALTH, CAVITIES, FLUOROSIS, TEETH

95/96-1916 FLUORIDE, BONES, FRACTURES, FOSOMAX, HIP BONES, SPINE, OSTEOPOROSIS, ALENDRONATE

95/96-1796 FLUORIDE, CALCIUM, BONE, FRACTURES, POST-MENOPAUSE, WOMEN, OSTEOPOROSIS

95/96-2305 FLUOROSIS, TEETH, FLUORIDATION, WATER SUPPLY, PUBLIC HEALTH, DENTAL HEALTH, CAVITIES

95/96-0111 FLUOROURACIL, BREAST CANCER, CANCER, DOXORUBICIN REGIMENS, CMF REGIMENS, CHEMOTHERAPY, CYCLOPHOSPHAMIDE, METHOTREXATE

95/96-0482 FLUOXETINE, PREMENSTRUAL SYNDROME (PMS), DEPRESSION, ANXIETY, WOMEN

95/96-1485 FLYING, JET LAG, ATHLETIC PERFORMANCE, BASEBALL, TRAVEL, TIME ZONES, PROFESSIONAL ATHLETES, AIRPLANES

95/96-2494 FLYING INSECTS, LIFT GENERATION, ORNITHOLOGY, BIRDS, FLIGHT DYNAMICS, ANIMAL BEHAVIOR

95/96-2701 FLYNN EFFECT, INTELLIGENCE QUOTIENT, IQ TESTS, TESTS, INTELLIGENCE TESTS, PSYCHOLOGY

95/96-1506 FLYNN EFFECT, PSYCHOLOGY, INTELLIGENCE QUOTIENT, TESTS, COGNITIVE SCIENCE

95/96-1847 FLYS, PELTANDRA VIRGINICA, ELACHIPTERA FORMOSA, FLOWERS, POLLINATION

95/96-1412 FMRP PROTEIN, RETARDATION, GENETICS, FRAGILE X SYNDROME, MENTAL RETARDATION, CHROMOSOMAL MUTATIONS

95/96-1698 FOAMING TABLETS, CONTRACEPTIVE FILM, BIRTH CONTROL, WOMEN'S HEALTH, FAMILY PLANNING, SEXUALLY TRANSMITTED DISEASES (STDS), BARRIER CONTRACEPTIVE METHODS

95/96-0205 FOCAL ADHESION, EXTRACELLULAR MATRIX, CELL SURFACE RECEPTORS, INTEGRINS, SIGNAL TRANSDUCTION

95/96-0358 FOCUSING, ACCOMODATION, CHAMELEONS, EYES, LIZARDS, LENSES, RETINA

95/96-1761 FOG, MOISTURE COLLECTION, WATER HARVESTING, WATER SHORTAGES, CHILE

95/96-0171 FOLACIN, VITAMIN B, FOLIC ACID, B-6, B-12, HEART ATTACKS, VEGETABLES/GREEN, HOMOCYSTEINE, DIET

95/96-0925 FOLATE, CORONARY ARTERY DISEASE, STROKE PREVENTION, VEGETABLE CONSUMPTION, FRUIT CONSUMPTION, NUTRITION, STROKE RISKS, POTASSIUM, ANTIOXIDANTS

95/96-0931 FOLIAGE CHANGES, LEAF PIGMENTATION, TOURISM/AUTUMN, DECIDUOUS TREES, ENVIRONMENTAL CONSERVATION, AUTUMN LEAVES

95/96-1310 FOLIC ACID, ARTERIOSCLEROSIS, VASCULAR DISEASE, CORONARY ARTERY DISEASE, HOMOCYSTEINE, HYPERHOMOCYSTEINEMIA, DIETARY SUPPLEMENTS

95/96-0171 FOLIC ACID, B-6, B-12, HEART ATTACKS, VEGETABLES/GREEN, HOMOCYSTEINE, DIET, FOLACIN, VITAMIN B

95/96-0702 FOLIC ACID, CORONARY HEART DISEASE, IMMUNE SYSTEM, CANCER, VITAMIN DEFICIENCIES, DEPRESSION, B12 VITAMIN, SOURCES/B VITAMINS, B VITAMINS

95/96-2029 FOLIC ACID, DIETARY SUPPLEMENTS, FOOD FORTIFICATION, PREGNANT WOMEN, NEURAL TUBE DEFECTS, RED CELL FOLATE

95/96-2349 FOLIC ACID, SPINA BIFIDA, ANCENCEPHALY, MARCH OF DIMES BIRTH DEFECTS FOUND., FOOD & DRUG ADMINISTRATION, PREGNANCY

95/96-1388 FOLIC ACID, VITAMIN B, AMINO ACIDS, BIRTH DEFECTS, CARDIOLOGY, VEGETABLES, HOMOCYSTEINE, HEART DISEASE

95/96-1898 FOLK MEDICINES, BENGAL TIGER, TIGERS, ANIMAL PROTECTION, PREDATORS, WILDLIFE TRADE

95/96-1305 FOLK REMEDIES, GAS, BLOATING, CYSTITIS, YOGURT, CRANBERRY, SOUP, OATMEAL, NAUSEA

95/96-1360 FOLLICULAR DENDRITIC CELLS, LYMPH NODES, INFECTIOUS DISEASES, ANTIBODY INHIBITORS, HUMAN IMMUNODEFICIENCY VIRUS (HIV)

95/96-1960 FOLLICULAR DENDRITIC CELLS, VIRUSES, ANTIBODIES, HUMAN IMMUNODEFICIENCY VIRUS (HIV), LYMPH NODES, IMMUNITY

95/96-1937 FOLLOW-UP TESTING EFFECTIVENESS, ONCOLOGY, MELANOMAS, RECURRENCE TESTING, HEALTH CARE COSTS, LABORATORY TESTS

95/96-1532 FOOD, PACKAGING, DAIRY INDUSTRY, PLASTICISERS, WHEY, POLYETHYLENE, RECYCLING, EDIBLE FILMS

95/96-1953 FOOD, VEGETARIANISM, HEART DISEASE, OBESITY, EATING HABITS, ALCOHOL, DIETS

95/96-0051 FOOD & AGRICULTURE ORGANIZATION-FAO, MAXIMUM SUSTAINABLE YIELD (MSY), FISHERY MANAGEMENT, RESOURCE MANAGEMENT, MARINE RESOURCES, WORLD FISHERIES, OVERFISHING

95/96-2349 FOOD & DRUG ADMINISTRATION, PREGNANCY, FOLIC ACID, SPINA BIFIDA, ANCENCEPHALY, MARCH OF DIMES BIRTH DEFECTS FOUND.

95/96-2474 FOOD ABSORPTION, INTESTINAL STRUCTURE, BURMESE PHYTHON, SIDEWINDER RATTLESNAKE, SNAKES, ASSIMILATION, DIGESTION, BRADYMETABOLIC ANIMALS

95/96-1004 FOOD ADDICTIONS, CHEMICAL IMBALANCE, HORMONES, CHOCOLATE, NUTRITION, DIET, CRAVINGS

95/96-2300 FOOD ADDITIVES, SUCROSE POLYESTER, OIL, ANAL LEAKAGE, FOOD AND DRUG ADMINISTRATION (FDA), OLESTRA, FAT, GASTROINTESTINAL TRACT

95/96-2312 FOOD AND DRUG ADMINISTRATION, KESSLER/DAVID, FDA, OLESTRA, TOBACCO INDUSTRY, VITAMIN INDUSTRY, MEDICAL DEVICE INDUSTRY, TAXOL, MULTIPLE SCLEROSIS, CYSTIC FIBROSIS

95/96-2297 FOOD AND DRUG ADMINISTRATION, OVER-THE-COUNTER APHRODISIACS, SEXUAL DYSFUNCTIONS, APHRODISIACS, LIBIDO

Keyword Index

95/96-0789 FOOD AND DRUG ADMINISTRATION (FDA), ACQUIRED IMMUNODEFICIENCY SYNDROME, AIDS, CANCER TREATMENTS, ARTHRITIS TREATMENTS, MEDICAL TREATMENTS/ALTERNATIVE, ALTERNATIVE MEDICINE

95/96-1179 FOOD AND DRUG ADMINISTRATION (FDA), ALTERNATIVE MEDICINES, MEDICINES, HEALTH FRAUD, DRUGS

95/96-2617 FOOD AND DRUG ADMINISTRATION (FDA), CANCER RISKS, FAT-SOLUBLE NUTRIENTS, DIET FOODS, OLESTRA, FAT SUBSTITUTES

95/96-0956 FOOD AND DRUG ADMINISTRATION (FDA), CATTLE/DAIRY, MILK, DAIRY CATTLE, POSILAC, RECOMBINANT BOVINE SOMATOTROPHIN, RBST

95/96-2114 FOOD AND DRUG ADMINISTRATION (FDA), CD4+ CELLS, ZUDOVIDINE, HUMAN IMMUNODEFICIENCY VIRUS (HIV), AIDS, SAQUINAR, AZT, ANTIVIRAL DRUGS

95/96-1793 FOOD AND DRUG ADMINISTRATION (FDA), CELLULAR PHONES, PHONES, DIGITAL PHONES, PACEMAKERS

95/96-1097 FOOD AND DRUG ADMINISTRATION (FDA), DRUG TRIALS, GENDER BIAS, CLINICAL TRIALS

95/96-2727 FOOD AND DRUG ADMINISTRATION (FDA), DRUGS, LEGISLATION, CONSUMER PROTECTION, CLINICAL TESTS, PUBLIC HEALTH

95/96-2086 FOOD AND DRUG ADMINISTRATION (FDA), EMERGENCY TREATMENTS, UNCONSCIOUS PATIENTS, LIFE-SAVING TREATMENTS, CASUALTY DEPARTMENTS

95/96-2699 FOOD AND DRUG ADMINISTRATION (FDA), FAT SUBSTITUTES, NUTRIENT DEPLETION, MINERAL OIL, DIET FOODS, OLESTRA, PROCTOR & GAMBLE (P&G)

95/96-2619 FOOD AND DRUG ADMINISTRATION (FDA), FOOD SAFETY, SEAFOOD INDUSTRY, HEALTH HAZARDS, FOOD POISONING, MEAT INDUSTRY, POULTRY INDUSTRY

95/96-1950 FOOD AND DRUG ADMINISTRATION (FDA), GENETICS INSTITUTE, DRUG DOSE SCHEDULING, INTERLEUKIN-12 (IL-12), ACQUIRED IMMUNODEFICIENCY SYNDROME, ANTI-CANCER DRUGS

95/96-2717 FOOD AND DRUG ADMINISTRATION (FDA), GROWTH HORMONES, DAIRY PRODUCTS, MILK, CANCER, RECOMBINANT BOVINE SOMATOTROPIN/RBST

95/96-0787 FOOD AND DRUG ADMINISTRATION (FDA), H2 ANTAGONIST DRUGS, ZANTAC, TAGAMET, ANTACIDS, ANTI-ULCER MEDICATIONS, PRESCRIPTION DRUGS, OVER THE COUNTER (OTC) DRUGS

95/96-0133 FOOD AND DRUG ADMINISTRATION (FDA), INFECTIOUS DISEASES, HUMAN IMMUNODEFICIENCY VIRUS (HIV), HOME TESTING KIT/HIV, MEDICAL COUNSELING

95/96-2618 FOOD AND DRUG ADMINISTRATION (FDA), OLEAN, FAT, DIET FOODS, HEART DISEASE, PUBLIC HEALTH, OLESTRA

95/96-2300 FOOD AND DRUG ADMINISTRATION (FDA), OLESTRA, FAT, GASTROINTESTINAL TRACT, FOOD ADDITIVES, SUCROSE POLYESTER, OIL, ANAL LEAKAGE

95/96-1327 FOOD AND DRUG ADMINISTRATION (FDA), PUBLIC HEALTH, PATIENT EDUCATION, INSTRUCTIONS, PRESCRIPTIONS, MEDICATIONS

95/96-1112 FOOD AND DRUG ADMINISTRATION (FDA), RESEARCH PROTOCOLS, RECOMBINANT DNA ADVISORY COMMITTEE, NATIONAL INSTITUTES OF HEALTH (NIH), GENE THERAPY

95/96-1333 FOOD AND DRUG ADMINISTRATION (FDA), SILICONE, GEL-FILLED IMPLANTS, SALINE IMPLANTS, AUTOIMMUNE DISEASES, CONNECTIVE TISSUE DISEASES, MEDICAL DEVICE LAW, CAPSULAR CONTRACTURE, BREAST IMPLANTS

95/96-2540 FOOD AND DRUG ADMINISTRATION (FDA), SYNTHETIC FATS, DIET FOODS, OLESTRA, CAROTENOIDS, FAT SUBSTITUTES

95/96-0879 FOOD AND DRUG ADMINISTRATION (FDA), U.S. DEPARTMENT OF AGRICULTURE, NUTRITION FACTS, PERCENTAGE DAILY VALUE, HEALTH CLAIMS, FOOD LABELING

95/96-1875 FOOD CHAIN, ALBATROSSES, ANTARCTIC, SPECIES PROTECTION, SQUID, MARTIALIA HYADESI, SOUTHERN SEAS, FISHING

95/96-1253 FOOD CHAIN/GREAT SALT LAKE, GREAT SALT LAKE, SHRIMP, BRINE SHRIMP, ARTEMIA FRANCISCANA, CANNIBALISM/SELF

95/96-2502 FOOD CHAINS, SOLAR ENERGY, PHOTOSYNTHESIS, BACTERIA, SUBTERRARNEAN ENVIRONMENTS, BIOMASS, ENERGY, PRIMARY PRODUCTIVITY

95/96-0996 FOOD CONVERSION/ENERGY, HUMAN BODY, ENERGY PRODUCTION/FOOD, FATS, CARBOHYDRATES, PROTEINS, CATALYSTS, ENZYMES

95/96-0609 FOOD CROPS, FARMING, AGRICULTURE, UTILITY PATENTS, BIOTECHNOLOGY, PATENTS/GERMPLASM, PLANT BREEDING

95/96-2029 FOOD FORTIFICATION, PREGNANT WOMEN, NEURAL TUBE DEFECTS, RED CELL FOLATE, FOLIC ACID, DIETARY SUPPLEMENTS

95/96-1049 FOOD INTAKE, NUTRITION, IMMUNE CELLS, COPPER DEFICIENCY, DIET

95/96-0879 FOOD LABELING, FOOD AND DRUG ADMINISTRATION (FDA), U.S. DEPARTMENT OF AGRICULTURE, NUTRITION FACTS, PERCENTAGE DAILY VALUE, HEALTH CLAIMS

95/96-0661 FOOD POISONING, BIRDS/DISORIENTATION, SEAFOOD CONTAMINATION, TOXINS/DOMOIC ACID, NEUROTOXINS/MARINE, PSEUDO-NITZSCHIA AUSTRALIS, DOMOIC ACID

95/96-0625 FOOD POISONING, ESCHERICHIA COLI, NORWALK VIRUS, POTATOES/VACCINE DELIVERY, HEPATITIS B, VEGETABLE VACCINES, GENETIC ENGINEERING/VEGETABLES, AGROBACTERIUM TUMEFASCIENS, BINDING PROTEINS

95/96-1486 FOOD POISONING, MEAT, FROZEN MEATS, PUBLIC HEALTH, MAGNETIC RESONANCE IMAGING (MRI)

95/96-2619 FOOD POISONING, MEAT INDUSTRY, POULTRY INDUSTRY, FOOD AND DRUG ADMINISTRATION (FDA), FOOD SAFETY, SEAFOOD INDUSTRY, HEALTH HAZARDS

95/96-1646 FOOD POISONING, OYSTERS, VIBRIO VULNIFICUS, INTERSTATE SHELLFISH SANITATION CON., SHELLFISH POISONING

95/96-0136 FOOD POISONING, PARALYTIC SHELLFISH POISONING, DINOFLAGELLATES, ALCOHOL CONSUMPTION, SAXITOXIN, SHELLFISH POISONING, SEAFOOD/POISONING

95/96-0762 FOOD POISONING, VIBRIO VULNIFICUS INFECTION, OYSTERS, BACTERIUM/OYSTERS, SEAFOOD/UNCOOKED

95/96-0079 FOOD POISONING/BOTULISM, ACHALASIA, GASTRIC SPHINCTER MUSCLE, BOTULINUM TOXIN, MUSCLE RELAXANTS, CLOSTRIDIUM BOTULINUM

95/96-1230 FOOD PRESERVATION, BIOTECHNOLOGY, CROP SCIENCE, SUSTAINABLE AGRICULTURE, PLANT DISEASES, PEST MANAGEMENT

95/96-0267 FOOD PRESERVATIVES, PUBLIC SAFETY, ANTIOXIDANTS, PRESERVATIVES, BUTYLATED HYDROXYANISOLE (BHA), BUTYLATED HYDROXYTOLUENE (BHT), CRUCIFEROUS VEGETABLES, ANTICANCER EFFECTS, VITAMINS

95/96-0011 FOOD PRODUCTION, AGRICULTURE, RICE RESEARCH, CROP SCIENCE, PLANT BREEDING, GENEBANKS

95/96-1884 FOOD PRODUCTION, ORGANIC PRODUCE, CITIZEN ACTION, CONSUMERS, EXTINCTION, ENDANGERED SPECIES

95/96-0015 FOOD PRODUCTION, PROTEIN CONTENT/CORN, CROP SCIENCE, PLANT BREEDING, MAIZE, CORN VARIETIES, QUALITY PROTEIN MAIZE (QPM), OPAQUE-2

95/96-2619 FOOD SAFETY, SEAFOOD INDUSTRY, HEALTH HAZARDS, FOOD POISONING, MEAT INDUSTRY, POULTRY INDUSTRY, FOOD AND DRUG ADMINISTRATION (FDA)

95/96-1637 FOOD SHORTAGE, FAMINE, RICE, INDUSTRIALIZATION, FARMLANDS, POPULATION CONTROL, CHINA

95/96-1546 FOOD SOURCES, HICKORY, TREES, NUTS, WOOD, ARBORICULTURE

95/96-1857 FOOD SOURCES, WHITE-TAILED DEER, WILDLIFE BIOLOGY, HABITAT, DEER, SOIL QUALITY, BRUSH, CARRYING CAPACITY

95/96-0071 FOOD SOURCES/BATS, EUROPE, BATS, INSECT ATTRACTION, STREET LAMPS, ECHOLOCATION, ANIMAL BEHAVIOR

95/96-1840 FOOD SPOILAGE, FUNGICIDES, PESTICIDS, PEST CONTROL, POST-HARVEST DISEASE, YEAST, BIOCONTROL AGENTS, PATHOGENS, CROP SCIENCE

95/96-0988 FOOD SUPPLY, SNOWSHOE HARES, POPULATION DENSITY EXPERIMENTS, FIELD ECOLOGY, PREDATION EFFECTS/POPULATIONS, LEPUS AMERICANUS

95/96-2096 FOOD TECHNOLOGY, PRESERVATION TECHNIQUES, FERMENTATION, FOOD-BORNE DISEASES, DIARRHEA, WORLD HEALTH ORGANIZATON (WHO)

95/96-1850 FOOD UTILIZATION, ADAPTIVE BEHAVIORS, DIGESTION, MAMMALS, WOMBATS, AUSTRALIA, MARSUPIALS, BURROWING ANIMALS, ANIMAL BEHAVIOR

95/96-0067 FOOD WEB, PREDATORS, KLUANE FOREST, BOREAL FORESTS, SNOWSHOE HARES, PREDATION AMONG PREDATORS, RAPTORS, ANIMAL BEHAVIOR

95/96-0254 FOOD WEB, THERMOCLINE, PLANKTON, GLOBAL WARMING, OCEANOGRAPHY, ZOOPLANKTON, CLIMATIC WARMING

95/96-1574 FOOD WEB MANIPULATION, FISHERIES MANAGEMENT, WATER POLLUTION, POLYCHLORINATED BIPHENYLS (PCBS), LAKE MICHIGAN, ENVIRONMENTAL CONSERVATION

95/96-2096 FOOD-BORNE DISEASES, DIARRHEA, WORLD HEALTH ORGANIZATON (WHO), FOOD TECHNOLOGY, PRESERVATION TECHNIQUES, FERMENTATION

95/96-1180 FOOD-BORNE ILLNESS, KITCHENS, SALMONELLA, STAPHYLOCOCCUS, CONTAMINATION/KITCHEN, PATHOGENS, BACTERIA, CLEANLINESS

95/96-0106 FOOD/NUTRITION, COMPLEX CARBOHYDRATES, INSULIN RESISTANCE/OBESITY, PASTA, STARCHES, WEIGHT LOSS, GLYCEMIC INDEX, CARBOHYDRATES

95/96-2511 FOODS/VITAMIN CONTENT, BREAST FEEDING, MALNUTRITION, NUTRITIONAL BLINDNESS, THAILAND, PUBLIC HEALTH, VITAMIN A DEFICIENCY (VAD), BLINDNESS

95/96-1864 FOODWEBS, SEA URCHINS, TROPHIC CASCADES, INTERMEDIATE DISTURBANCE HYPOTHESIS, MARINE PREDATORS, GULLS, OYSTERCATCHERS, CROWS, ALGAL DIVERSITY, BIRD PREDATION, PREDATOR/PREY INTERACTIONS

95/96-0511 FOOTPRINTS/DINOSAURS, CARNIVORES, HERBIVORES, PALEONTOLOGY, DINOSAURS, FOSSILS/INTERPRETATION, ANIMAL BEHAVIOR

95/96-0362 FORAGERS, QUEEN BEES, HIVES, WORKER BEES, BEE HIVE COLONIES, DRONES, HONEY BEES, JUVENILE HORMONE

95/96-1266 FORAGING, AUTONOMOUS LEARNING, BEHAVIORAL CONDITIONING, REINFORCEMENT, REWARDS, ANIMAL BEHAVIOR, NEURAL NETWORKS, BEES

95/96-2180 FORAGING, FEEDING BEHAVIOR, FISH, MEGALOPS ATLANTICUS, TARPON

95/96-0008 FORAMINIFERA, PROTISTS, PHAGOTROPHS, ALGAE, HOST/SYMBIONT INTERACTIONS, SYBIOSIS/PROTISTS, ALGAE, SYMBIOSIS, LIVING SANDS

95/96-0491 FORCED EXPIRATORY VOLUME, LUNG DISEASES, CYSTIC FIBROSIS, IBUPROFEN, ANTIINFLAMMATORY THERAPY

95/96-0995 FOREBRAIN, MIDBRAIN, HINDBRAIN, NERVOUS SYSTEM, HUMAN ORGANS, INTELLIGENCE, NEURONS, BRAIN COMPONENTS

95/96-2093 FORENSIC ANTHROPOLOGISTS, HAITI, SCIENTIFIC AND HUMAN RIGHTS PROGRAM, AAAS, ARISTIDE/JEAN-BERTRAND, SKELETONS, OPPRESSION

95/96-1524 FORENSIC BOTANY, POLLEN, ENTOMOLOGY, BEES, ASHMEADIELLA, LAWSUITS, PLANT EVIDENCE

95/96-0598 FORENSIC ENTOMOLOGY, BLOWFLIES, CALLIPHORA VICINA, LUCILIA ILLUSTRIS, TOXICOLOGICAL SPECIMENS, INSECTS/METAMORPHIC STAGES

95/96-1123 FORENSIC NUCLEOTIDE SEQUENCING, DNA FINGERPRINTING, PATENTS, FISH POACHING PREVENTION, FISH SPECIES IDENTIFICATION

95/96-0889 FORENSIC SCIENCE, PRODUCT TAMPERING, CLENBUTEROL, PUBLIC HEALTH, ECONOMIC FRAUD, DRUG TAMPERING

95/96-1411 FORENSIC SCIENCE, RACIAL DIFFERENCES, HLA GENES, SKIN COLOR, DNA, GENETICS

95/96-2715 FORENSICS, POLICE CANINE UNITS, OLFACTORY SYSTEM, DOGS SMELL, CANINE SCENT MECHANISM

95/96-0760 FORESPORE, SOIL BACTERIUM, BINARY FISSON/BACTERIA, BACILLUS, BACTERIA, ANTIBIOTICS

95/96-0355 FOREST CONSERVATION, GYPCHECK, GYPSY MOTHS, PESTICIDES, INSECT CONTROL STRATEGIES, DIFLUBENZURON, ENTOMOLOGY

95/96-1841 FOREST ENVIRONMENT, TUNDRA, PLANT GROWTH, PICEA GLAUCA, CLONAL TREE ISLANDS, WHITE SPRUCE, ROOT LAYERING PROCESSES, VEGETATIVE REPRODUCTION

95/96-0844 FOREST FIRES, ECOSYSTEMS, FOREST SERVICE, FIRES, BACKCOUNTRY, WILDFIRES

95/96-0930 FOREST FIRES, EVADER STRATEGY, INVADER STRATEGY, ENDURER STRATEGY, SEED DISPERSAL, LICHEN WOODLANDS, SUB-ARCTIC CLIMATES/FORESTS, JACK PINE, BLACK SPRUCE, FOREST REGENERATION, SEROTINY/CONIFERS

95/96-1139 FOREST FIRES, FIRES, LUMBERING, CLEAR CUTTING, LOGGING, TIMBER INDUSTRY

95/96-0929 FOREST FIRES, FOREST REGENERATION, NEIGHBORHOOD EFFECTS, JACK PINE, WHITE PINE, HARDWOOD

95/96-1225 FOREST FIRES, RAMETS, WILDFIRES, QUAKING ASPENS, TREMBLING ASPENS, QUIVERLEAF

95/96-0536 FOREST FIRES, SATELLITES, INFARED IMAGES, VEGETATION, EVAPORATION, TRANSPIRATION, FIRES/FOREST, FRANCE

95/96-0921 FOREST HABITAT, FRAGMENTATION/FORESTS, HUMAN DEVELOPMENT, FROGS, BRAZILIAN FOREST, SPECIES DIVERSITY, CONSERVATION, ENDANGERED SPECIES

95/96-2661 FOREST MANAGEMENT, NATIONAL PARKS, ENVIRONMENTAL PRESERVATION, ALASKAN NATIONAL PARKS, ARCTIC NATIONAL WILDLIFE REFUGE, DENALI NATIONAL PARK

95/96-0003 FOREST MANAGEMENT, NEW JERSEY, PINE BARRENS, FIRES, REGENERATION/FORESTS, WILDLIFE BIOLOGY, PITCH PINE TREES, ENVIRONMENTAL CONSERVATION

95/96-2143 FOREST MANAGEMENT, TIMBER INDUSTRY, OLD-GROWTH FORESTS, ENDANGERED SPECIES, ENVIRONMENTAL CAMPAIGN, TAIGA RESCUE NETWORK

95/96-0241 FOREST MANAGEMENT TECHNIQUES, ENVIRONMENTAL CONSERVATION, BIODIVERSITY PRESERVATION, FIRES/FOREST, LAND USE PLANNING, EUROPEAN FORESTS, TIMBER PRODUCTION

95/96-1457 FOREST POLICY, TIMBER, SUSTAINABLE DEVELOPMENT, RESOURCE DESTRUCTION, NATURAL RESOURCES

95/96-0874 FOREST PRESERVES, NOUABALE-NDOKI NATIONAL PARK, POACHING, TIMBER INDUSTRY, CHIMPANZEES, PAN TROGLODYTES, AFRICA

95/96-0238 FOREST PROTECTION, NATURAL FOREST REGENERATION, CONTROLLED FOREST FIRES, FIRES/CONTROLLED, BOREAL FORESTS, NORDIC COUNTRIES/FORESTS, NORTHERN BOREAL FORESTS

95/96-0917 FOREST PROTECTION, NATURAL RESOURCE MANAGEMENT, NATIONAL PARKS, TREE CLIMBING, SPORTS

Keyword Index

95/96-1837 FOREST REGENERATION, INFECTIOUS TREE ROT, EPIRRITA AUTUMNATA, SUBARCTIC ECOSYSTEMS, INSECT DAMAGE, LAPLAND, BIRCH FORESTS, REINDEERS

95/96-0929 FOREST REGENERATION, NEIGHBORHOOD EFFECTS, JACK PINE, WHITE PINE, HARDWOOD, FOREST FIRES

95/96-0930 FOREST REGENERATION, SEROTINY/CONIFERS, FOREST FIRES, EVADER STRATEGY, INVADER STRATEGY, ENDURER STRATEGY, SEED DISPERSAL, LICHEN WOODLANDS, SUB-ARCTIC CLIMATES/FORESTS, JACK PINE, BLACK SPRUCE

95/96-0026 FOREST RESEARCH, FUNGI, MYCORRHIZAL ASSOCIATIONS, SAPROPHYTES, PARASITES, SYMBIOSIS, PLANT/FUNGAL RELATIONSHIPS, PACIFIC NORTHWEST, OLD GROWTH FORESTS

95/96-1849 FOREST RESEARCH, RAINFORESTS, LEAVES, TREES, TROPICS, CANOPY TREES, UNDERSTORY

95/96-0844 FOREST SERVICE, FIRES, BACKCOUNTRY, WILDFIRES, FOREST FIRES, ECOSYSTEMS

95/96-1213 FOREST SERVICE, OREGON, WASHINGTON, WHITE SETTLERS, RESOURCE MANAGEMENT, BLUE MOUNTAINS, MANAGEMENT STRATEGIES/FORESTS

95/96-0933 FORESTRY, AMERICAN CHESTNUT, BUTTERNUT TREE, CASTANEA DENTATA(MARSHALL)BOCKHAUSEN, JUGLANS CINEREA, NY DEPT./ENVIRONMENTAL CONSERVATION

95/96-1549 FORESTRY, CANOPY CRANE, FORESTRY RESEARCH, NEW TECHNOLOGY

95/96-2722 FORESTRY, CANOPY CRANES, PLANT RESEARCH, TEMPERATE FORESTS, GIFFORD PINCHOT NATIONAL FOREST

95/96-1140 FORESTRY, FIRES, SOIL REGENERATION, LOGGING, WILDFIRES, ECOSYSTEMS, SPECIES PRESERVATION

95/96-0633 FORESTRY, SPECIES PROTECTION, TREES/ANCIENT, PRIMEVAL FOREST, POLAND, BIALOWIEZA, LOGGING

95/96-2430 FORESTRY, URBAN FORESTRY, LANDSCAPING, ECOLOGY, TREES, GARDENS

95/96-1549 FORESTRY RESEARCH, NEW TECHNOLOGY, FORESTRY, CANOPY CRANE

95/96-2060 FORESTS, CLEAR CUTTING, TIMBER, ENVIRONMENTAL PROTECTION, EMERGENCY SALVAGE TIMBER SALE, LOGGING

95/96-0845 FORESTS, LOGGING, SPECIES PROTECTION, WILDLIFE, TROPICS, TIMBER INDUSTRY, DEFORESTATION

95/96-1846 FORESTS, NIAGARA ESCARPMENT, LIMESTONE, DOLOMITE, CANADA, EASTERN WHITE CEDAR

95/96-0629 FORESTS, NORTHERN FOREST, LOGGING INDUSTRY, PAPER MILLS, CLEAR CUTTING, DEFORESTATION

95/96-2451 FORESTS, PENNSYLVANIA WOOD PRODUCTS INDUSTRY, TECHNOLOGY, NATURAL RESOURCES, SAWMILLS, TIMBER SPECIES

95/96-1827 FORESTS, TREES, CRUSTACEANS, SHIPWORMS, LOGS, OCEAN ECOLOGY, NUTRIENT CYCLE

95/96-0928 FORESTS/AGING, JACK PINE, POPULATION DYNAMICS, REGENERATION/FORESTS, FIRE DISTURBANCES

95/96-1804 FORGETFULNESS, MEMORY LAPSES, MENTAL PROCESSING, ALZHEIMER'S DISEASE, HIPPOCAMPUS, AGE-RELATED MEMORY DEFICITS

95/96-0370 FORKED TONGUES, VOMERONASAL ORGANS, PHEROMONE TRIALS, TONGUE FLICKING, CHEMICAL CUES/SNAKES, ANIMAL BEHAVIOR, REPTILES, SNAKES

95/96-1403 FORM/FUNCTION, ORGANISM DESIGN, SYSTEMATICS, COMPARATIVE MORPHOLOGY, PHYSIOLOGY, PHYLOGENETICS, EVOLUTIONARY ANACHRONISMS

95/96-0662 FORMATION RATES/BONE, WARM-BLOODEDNESS, COLD-BLOODEDNESS, ENDOTHERMY, BONE MICROSTRUCTURE, GROWTH RINGS/BONE, DINOSAUR GROWTH, DRYOSAURUS

95/96-0792 FORMULARIES, HMOS, HEALTH MAINTENANCE ORGANIZATIONS, PRESCRIPTION DRUGS, PUBLIC HEALTH

95/96-1916 FOSOMAX, HIP BONES, SPINE, OSTEOPOROSIS, ALENDRONATE, FLUORIDE, BONES, FRACTURES

95/96-1211 FOSSIL DATING, PLEISTOCENE, AURORA STRATUM, ANTHROPOLOGY, ARCHEOLOGY, HOMINIDS

95/96-0213 FOSSIL DISCOVERY/INVERTEBRATES, BRACHIOPODS, ANNELIDS, INVERTEBRATE EVOLUTION, HALKIERIIDS, MOLLUSKS, CAMBRIAN PERIOD, WIWAXIA

95/96-0804 FOSSIL FOOTPRINTS, PALEONTOLOGY, SAUROPOD TRACKWAYS, DINOSAUR MIGRATIONS, SOCIAL BEHAVIOR/DINOSAURS, EVOLUTION/SAUROPODS, THEROPODS

95/96-2377 FOSSIL FUELS, CARBON DIOXIDE, AEROSOLS, GREENHOUSE GASES, CLIMATE, METEOROLOGY, GLOBAL WARMING

95/96-1150 FOSSIL FUELS, ENERGY NEEDS/DEVELOPING COUNTRIES, LESS DEVELOPED COUNTRIES (LDCS), WORLD ENERGY CRISIS, RENEWABLE ENERGY SOURCES, SUSTAINABLE ENERGY SOURCES, GAS, OIL

95/96-0535 FOSSIL FUELS, GLOBAL WARMING, CARBON DIOXIDE, OCEAN SINKS, PHOTOSYNTHESIZING ORGANISMS, ENERGY SOURCES

95/96-1160 FOSSIL FUELS, METHANE, TEMPERATURE/INCREASES, BACTERIA, CLIMATE, GLOBAL WARMING, GREENHOUSE EFFECT, TROPICAL DISEASES, ATMOSPHERIC CHANGES

95/96-1238 FOSSIL RECORD, ARCTIC CLIMATES, GLOBAL WARMING, LITTLE ICE AGE, DWARF SHRUBS, CASSIOPE TETRA-GONA, PLANT FOSSILS, PALEONTOLOGY

95/96-0800 FOSSIL RECORDS, AUSTRALOPITHECUS, HOMO SAPIENS, PARANTHROPUS, PALEOANTHROPOLOGY, HUMAN EVOLUTION

95/96-2629 FOSSILS, ANIMAL BEHAVIOR, DICYNODONTS, VERTEBRATES, HERBIVORES, MAMMAL PRECURSORS, PREHISTORIC ANIMALS, SOUTH AFRICAN KAROO, DIICTODON GALEOPS, PALEONTOLOGY

95/96-2668 FOSSILS, ANTARCTICA, ICE CAP, GLOBAL WARMING, SEA LEVEL

95/96-2730 FOSSILS, ANTARCTICA, SEYMOUR ISLAND, CRETACEOUS PERIOD, TERTIARY PERIOD, IRIDIUM, ASTEROIDS, AMMONITES

95/96-1713 FOSSILS, AUSTRALOPITHECUS ANAMENSIS, AUSTRALOPITHECUS AFARENSIS, ARDIPITHECUS RAMIDUS, BIPEDALISM, EVOLUTION, PALEOANTHROPOLOGY, HOMINIDS

95/96-1558 FOSSILS, BIRDS, AVIAN EVOLUTION, ARCHAEOPTERYX, MESOZOIC BIRDS, PREHISTORIC BIRDS, CRETACEOUS BIRDS, MONONYKUS, ENANTIORNITHES

95/96-1425 FOSSILS, BIRDS, JURASSIC, BEAKED BIRDS, ARCHAEOPTERYX, CONFUCIUSORNIS SANCTUS, FEATHERED BIRDS, AVIAN EVOLUTION, CHINA

95/96-0813 FOSSILS, BONE BEDS/DINOSAURS, EINIOSAURUS, ACHELOUSAURUS, CENTROSAURINES, HORNS/DINOSAURS, BONE STRUCTURE/DINOSAURS, DINOSAUR EVOLUTION

95/96-0356 FOSSILS, BONES, CHILE, REPTILES, PTEROSAURS

95/96-1421 FOSSILS, CHORDATES, CAMBRIAN EXPLOSION, PALEONTOLOGY, GEOLOGY

95/96-0225 FOSSILS, CRETACEOUS PERIOD ECOLOGY, GOBI DESERT, DINOSAUR AGE, PALEONTOLOGY, MAMMALS

95/96-1277 FOSSILS, CROCODILES, VEGETARIANS, CHINA, CRETACEOUS PERIOD

95/96-0802 FOSSILS, DINOSAUR EVOLUTION, SEDIMENT DATING, ISCHIGUALASTO VALLEY SEDIMENTS, PALEONTOLOGY, HERRERASAURUS

95/96-1137 FOSSILS, EARTH HISTORY, ANTHROPOLOGY, FOSSILS, HOMINIDS, ARCHEOLOGY, MAGNETIC POLARIZATION

95/96-2200 FOSSILS, EGGS, DINOSAURS, OVIRAPTORS, NESTING BEHAVIOR, BIRD-DINOSAUR CONNECTION, PALEONTOLOGY, GOBI DESERT

95/96-1420 FOSSILS, EVOLUTION, EDICARA, CAMBRIAN PERIOD, GEOCHRONOLOGY

95/96-1727 FOSSILS, EVOLUTION, HOMO HABILIS, HOMO ERECTUS, PALEO-ANTHROPOLOGY, LONGGUPO CAVE, CHINA

95/96-2652 FOSSILS, EVOLUTION, PALEONTOLOGY, PRIMATES, EARLY HOMINIDS

95/96-2040 FOSSILS, FEATHERS, BACTERIA, BIRDS, ANAEROBIC LAKES

95/96-1728 FOSSILS, HOMINID FOSSILS, EVOLUTION, GEOLOGY, ANTHROPOLOGY, HOMO ERECTUS, PRIMITIVE SPECIES, EUROPE, ATAPUERCA

95/96-1137 FOSSILS, HOMINIDS, ARCHEOLOGY, MAGNETIC POLARIZATION, FOSSILS, EARTH HISTORY, ANTHROPOLOGY

95/96-1510 FOSSILS, ICE CAPS, GEOLOGY, ANTARCTICA, GLOBAL WARMING

95/96-2648 FOSSILS, KAROO, MAMMALS, REPTILES, THERAPSIDS, PALEONTOLOGY, BIOSTRATIGRAPHY, BIOZONATION, EVOLUTION, SOUTH AFRICA

95/96-0803 FOSSILS, KNAPOI, EAST AFRICA, TEETH/HOMINID, EVOLUTION/HUMAN, HOMINIDS, APES

95/96-1745 FOSSILS, MAMMALS, HOMINIDS, GIGANTOPITHECUS BLACKI, HOMO ERECTUS, AILUROPODA MICROTA, SINOMASTODON, EQUUS YUNNANENSIS, PACHYCROCUTA, CHINA

95/96-1418 FOSSILS, MEGASCOPIC MULTICELLULAR ORGANISMS, CARBONACEOUS FOSSILS, PRECAMBRIAN LIFE, EVOLUTION, TUANSHANZI FORMATION

95/96-2125 FOSSILS, ORIGINS OF MAN, NEANDERTHALS, ICE AGE, HOMO SAPIENS, EVOLUTION, HUMAN EVOLUTION

95/96-2033 FOSSILS, PALEOANTHROPOLOGY, ORIGINS OF MAN, AFRICA, HOMINIDS, EVOLUTION, MIOCENE, AUSTRALOPITHECINES

95/96-0664 FOSSILS, PALEONTOLOGY, ARCHAEOPTERYX, HESPERORNITHIFORMS, ICHTHYORNITHIFORMS, PATAGOPTERYX, MONONYKUS, EVOLUTION/BIRDS, BIRDS

95/96-1723 FOSSILS, PALEONTOLOGY, CONFUCIUSORNIS, BEAKS, BIRDS, EVOLUTION, ARCHAEOPTERYX, ENANTIORNITHINES

95/96-0805 FOSSILS, PALEONTOLOGY, FLIGHTLESS BIRDS, AVIAN EVOLUTION, WATERFOWL/PREHISTORIC, ANCIENT BIRDS, DIATRYMA

95/96-1712 FOSSILS, PALEONTOLOGY, HOX GENES, ANIMAL KINGDOM, CAMBRIAN PERIOD, PHYLA

95/96-0810 FOSSILS, PALEONTOLOGY, OVIRAPTOR PHILOCERATOPS, PROTOCERATOPS, DINOSAUR EGGS

95/96-0806 FOSSILS, PALEONTOLOGY, SEISMOSAURUS HALLORUM, SAUROPODS, STOMACH STONES, GASTROLITHS

95/96-2106 FOSSILS, PALEONTOLOGY, SPAIN, DINOSAURS, NESTING SITES, EGGS

95/96-0528 FOSSILS, PATHOGENS, BACTERIA, VIRUSES, EXTINCTION, MAMMALS

95/96-2447 FOSSILS, PLANTS, CARBON DIOXIDE, PREHISTORIC ATMOSPHERES, STOMATA NUMBER, LEAF FOSSILS, CLIMATE RECORD

95/96-0829 FOSSILS, REPTILES, HOVASAURUS, SPINOAEQUALIS, UPPER CARBONIFEROUS PERIOD, DIAPSIDS

95/96-0593 FOSSILS, RESTORATION, JURASSIC, ICHTHYOSAURS, PLESIOSAURS, CONSERVATION, PALEONTOLOGY, NATURAL HISTORY MUSEUM

95/96-0515 FOSSILS, SEAFLOORS, CARBONATE PLATFORMS, MOUNTAINS, MARINE LIFE, ORDOVICIAN, IAPETUS SEA

95/96-0357 FOSSILS, SOUTH AMERICAN MONKEYS, CHILECEBUS CARRASCOENSIS, PRIMATES, MONKEYS

95/96-1720 FOSSILS, SPORES, AMBER, DRUGS, MICROBIOLOGY, BACTERIA, BACILLUS SPHAERICUS, MICROBES

95/96-2478 FOSSILS, TYRANNOSAURUS REX, DINOSAURS, BONES, PALEONTOLOGY

95/96-0514 FOSSILS, VERTEBRATE EVOLUTION, WATER-TO-LAND EVOLUTION, EVOLUTION, TETRAPODS, ACANTHOSTEGA, FISH

95/96-2453 FOSSILS, VESSELS, WATER CONDUCTANCE, PLANT FOSSILS, TRACHEIDS, LATE PERMIAN, CHINA, VASCULAR PLANTS, ANGIOSPERMS

95/96-1125 FOSSILS/CHINA, JAW MOTIONS/PROAL AND PROPALINAL, EVOLUTIONARY BIOLOGY, CHIMAERASUCHUS PARADOXUS, CROCODYLIFORM GENUS, CROCODILES, CRETACEOUS PERIOD

95/96-0511 FOSSILS/INTERPRETATION, ANIMAL BEHAVIOR, FOOTPRINTS/DINOSAURS, CARNIVORES, HERBIVORES, PALEONTOLOGY, DINOSAURS

95/96-1472 FOSSL FUELS, GLOBAL WARMING, COOLING, SULFUR DIOXIDE, POLLUTION, GREENHOUSE GASES, SULFURIC ACID

95/96-2520 FOSTERING, CUSTODY DISPUTES, SINGLE PARENTS, SEXUAL PREFERENCE, LESBIANS, HOMOSEXUALS, ADOPTION

95/96-1564 FOUNDER EFFECT, NON-NATIVE SPECIES DOMINANCE, ANTS, FIRE ANTS, SOLENOPSIS INVICTA

95/96-2683 FOUNTAIN ERUPTION MODEL, LAKE ERUPTIONS, CARBON DIOXIDE, GEOLOGY, LAKE NYOS/CAMEROON

95/96-2489 FOX, BIRDS, ARCTIC FOX, ALOPEX LAGOPUS, FISH AND WILDLIFE SERVICE, WILDLIFE CONSERVATION

95/96-2436 FOXTAIL LILY, PLANTS, LILIES, KING'S SPEAR, FLOWERS, DESERT CANDLES, GARDENING, EREMURUS ROBUSTUS

95/96-0425 FRACTURE REPAIR, BONES, BIOMATERIALS, HIP FRACTURES, CARBONATED APATITE, DAHLLITE

95/96-1916 FRACTURES, FOSOMAX, HIP BONES, SPINE, OSTEOPOROSIS, ALENDRONATE, FLUORIDE, BONES

95/96-1796 FRACTURES, POST-MENOPAUSE, WOMEN, OSTEOPOROSIS, FLUORIDE, CALCIUM, BONE

95/96-0109 FRACTURES/WOMEN, HIP FRACTURES, WOMEN/INJURIES, CAFFEINE, EXERCISE, IMPAIRED VISION, BODY WEIGHT

95/96-1412 FRAGILE X SYNDROME, MENTAL RETARDATION, CHROMOSOMAL MUTATIONS, FMRP PROTEIN, RETARDATION, GENETICS

95/96-0822 FRAGILE X SYNDROME, PSEUDOGENES, MUTATIONS, HIGHER ORDER STRUCTURE, PUFFER FISH, DNA SEQUENCING, GENOME JUNK DNA, JUMPING GENES, TRINUCLEOTIDE REPEATS, HUNTINGTON'S DISEASE

95/96-0921 FRAGMENTATION/FORESTS, HUMAN DEVELOPMENT, FROGS, BRAZILIAN FOREST, SPECIES DIVERSITY, CONSERVATION, ENDANGERED SPECIES, FOREST HABITAT

95/96-2624 FRAGMENTS, DNA, TELOMERASE, CHROMOSOMES, POLYMERASES, CELL REPLICATION, TELOMERES, PRIMERS

95/96-2567 FRANCE, DISEASE TRANSMISSION, TRICHINOSIS, PARASITES, HORSE MEAT, MEAT CONTAMINATION, TRICHINA WORMS

95/96-0536 FRANCE, FOREST FIRES, SATELLITES, INFARED IMAGES, VEGETATION, EVAPORATION, TRANSPIRATION, FIRES/FOREST

Keyword Index

95/96-2262 FRANCE, HUMAN IMMUNODEFICIENCY VIRUS (HIV), MANDATORY TESTING, AIDS CONTROL, PUBLIC AWARENESS, DISCRIMINATION, PRIVACY

95/96-0211 FRANCE, ICE AGE, CARNIVORES, RHINOS, PALEOLITHIC MAN, CAVE DRAWINGS, GROTTE CHAUVET

95/96-0268 FRANCE/CAVES, EVOLUTION/HUMAN, ARCHEOLOGY, CHAUVET CAVE, SOLUTREAN PERIOD, PALEOLITHIC MAN, CAVE ART, RADIOCARBON ANALYSIS

95/96-1154 FRANCE/NUCLEAR PLANTS, DNA, NUCLEAR PLANTS, RADIATION/EXPOSURE, RADIOLOGICAL PROTECTION/INT'L COM.

95/96-1153 FRANCE/NUCLEAR TESTING, OCEANOGRAPHY/RADIOISOTOPES, CAESIUM 137, STRONTIUM-90, PLUTONIUM, ENVIRONMENTAL HAZARDS/RADIATION, NUCLEAR TESTING, RADIOACTIVITY, RADIOISOTOPES

95/96-0847 FRANCE/TOURISM, GEOLOGY DAMS, BAY OF SAINT MICHEL, MONT-SAINT MICHEL, SILT, SEDIMENT

95/96-0908 FRAZIL, SALT WATER, ICE CRYSTALS, MARINE FOOD CHAIN, ANTARCTIC, SALT WATER PACK ICE, KRILL, PHYTOPLANKTON

95/96-2608 FREE RADICALS, CANCER PREVENTION, BETA CAROTENE, NATIONAL CANCER INSTITUTE, DIET, VITAMIN A, CARROTS

95/96-1907 FREE RADICALS, DIET, LONGEVITY, CALORIC RESTRICTION, LIFE SPAN, FAT, PROTEIN, CARBOHYDRATES, BLOOD PRESSURE, GLUCOSE LEVELS, MITOCHONDRIA

95/96-1449 FREE RADICALS, HYDROXYL RADICALS, SILICA DUST, RESPIRATORY DISEASES, LUNG DAMAGE, QUARTZ, OCCUPATIONAL HEALTH AND SAFETY, ENVIRONMENTAL HEALTH, SILICOSIS

95/96-1947 FREE SERUM PSA, DETECTION RATE, GLANDS, PROSTATE SPECIFIC ANTIGEN (PSA), PROSTATE CANCER, CANCER DETECTION, BENIGN TUMORS

95/96-2124 FREEDOM OF SPEECH, SCIENTIFIC RESEARCH, BIOLOGY RESEARCH, PEER REVIEW PROCESS, INTERNET, WORLD WIDE WEB, E-JOURNALS

95/96-1913 FREEZING, CANCER, NERVE SHEATHS, AXONS, REGENERATION, SURGICAL PROCEDURES, ULTRASOUND, CRYOSURGERY, TISSUE REMOVAL

95/96-1034 FRENCH ABORTION PILL, MISOPROSTOL, MIFEPRISTONE, RU-486, ABORTION, POPULATION COUNCIL

95/96-2398 FRENCH NUCLEAR POLICY, SOUTH PACIFIC ATOLLS, NUCLEAR WEAPONS, COMPREHENSIVE TEST BAN (CTB), WARHEADS

95/96-1175 FRENCH NUCLEAR TESTS, GREENPEACE, ANTINUCLEAR ACTIVISTS, RAINBOW WARRIER, NUCLEAR TESTS/PACIFIC OCEAN, MORUROA ATOLL

95/96-2682 FRESH WATER, DEFORESTATON, SOLOMON ISLANDS, LOGGING INDUSTRY, RAINFOREST, OXYGEN

95/96-2063 FRESH WATER, FLORIDA BAY, CORAL, OCEANOGRAPHY, SALINITY, ECOLOGY, WATER MANAGEMENT

95/96-2062 FRESH WATER, MARSHLAND, SWAMPLAND, ECOLOGY, EVERGLADES, ENDANGERED SPECIES, POLLUTION

95/96-2386 FRESH WATER DILUTION, GLOBAL WARMING, CLIMATIC CHANGES, METEOROLOGY, ATLANTIC CONVEYOR BELT, WESTERN EUROPE, NORTH ATLANTIC, OCEAN CURRENTS

95/96-0977 FRESH WATER ORGANISMS, FISH POPULATIONS/GREAT LAKES, BIVALVES, MOLLUSKS, SHELLFISH, UNIONIDS

95/96-2665 FRESHWATER, GLOBAL WARMING, CLIMATE, OCEAN CURRENTS, SALT, ATMOSPHERE

95/96-0864 FRESHWATER, WATER, DESALINATION PLANTS, OFFSHORE PUMPS, SEA WAVES, IRELAND

95/96-1466 FRESHWATER ECOSYSTEMS, CLEAN WATER ACT, POLLUTION, DRINKING WATER, WATER SUPPLY, RESOURCE MANAGEMENT

95/96-1888 FRINGE-TOED LIZARD, COACHELLA VALLEY PRESERVE, CALIFORNIA, LIZARDS, PRESERVES, LAND DEVELOPMENT, DESERT ECOSYSTEMS

95/96-0316 FRIXINELLA, TRAGIUM, PLANT HAIRS, PERENNIAL GARDEN PLANTS, GAS PLANT, DICTAMMUS, MEDICINAL HERBS, TRICHOMES

95/96-0963 FROGS, AMPHIBIANS, ACOUSTICS/ANIMAL, COQUI FROG, HEARING, ANIMAL COMMUNICATIONS, AUDITORY RECEPTORS/FROGS, EARS/FROGS

95/96-0946 FROGS, AMPHIBIANS, BIOLOGY, JURASSIC PERIOD/EARLY, PRIMITIVE FROGS, CAECILIANS

95/96-0921 FROGS, BRAZILIAN FOREST, SPECIES DIVERSITY, CONSERVATION, ENDANGERED SPECIES, FOREST HABITAT, FRAGMENTATION/FORESTS, HUMAN DEVELOPMENT

95/96-2486 FROGS, EMBRYOS, TADPOLES, NEURAL CREST CELLS, GLYCOPROTEINS, ELEUTHERODACTYLUS COQUI

95/96-0349 FROGS, HATCHING, ANIMAL BEHAVIOR, TADPOLES, EGG-HATCHING STRATEGIES, CAT-EYED SNAKE, RED-EYED TREE FROGS

95/96-1520 FROGS, SALAMANDERS, TOADS, CAECILIANS, TROPICS, AMPHIBIANS

95/96-0031 FROGS, TOADS, AMPHIBIANS, OZONE DEPLETION, HABITAT DESTRUCTION, WATER POLLUTION, RANA CASCADAE, BUFO BOREAS, POPULATION DECLINE/AMPHIBIANS

95/96-0072 FROGS, VERTEBRATE EGGS, FERTILIZATION/SPACE, BLASTOCOEL, EMBRYOGENESIS, GRAVITY/EMBRYOLOGY, SPACE HABITATION, TADPOLES

95/96-0679 FROGS/POISONOUS, ANIMAL BEHAVIOR, POISONOUS ANIMALS, POISON-DART FROGS, TOXINS, PHYLLOBATES TERRIBILIS, EPIPEDOBATES TRICOLOR, RAINFORESTS, DENDROBATES AURATUS

95/96-0036 FRONTAL LOBE SIZE, PRIMATES, ANTERIOR FRONTAL SECTOR, INTELLIGENCE, BRAIN SIZE ANALYSIS, APES, HUMAN BRAIN

95/96-0695 FRONTAL LOBES, HUMAN BEHAVIOR, IQ SCORES, INTELLIGENCE LEVELS, AGGRESSION

95/96-1486 FROZEN MEATS, PUBLIC HEALTH, MAGNETIC RESONANCE IMAGING (MRI), FOOD POISONING, MEAT

95/96-0626 FRQ GENE, BREAD MOLDS, RNA, LIGHT, FUNGI, BIOLOGICAL CLOCK, NEUROSPORA CRASSA

95/96-0925 FRUIT CONSUMPTION, NUTRITION, STROKE RISKS, POTASSIUM, ANTIOXIDANTS, FOLATE, CORONARY ARTERY DISEASE, STROKE PREVENTION, VEGETABLE CONSUMPTION

95/96-1565 FRUIT FLIES, ACP26AA, SEXUAL REPRODUCTION, SEMEN, DROSOPHILA MELANOGASTER

95/96-1207 FRUIT FLIES, CELL DEATH, APOPTOSIS, BIOCHEMISTRY, DROSOPHILA, MUTATIONS/GENETIC, GENETICS

95/96-0196 FRUIT FLIES, DROSOPHILA MELANOGASTER, MOLECULAR NEUROBIOLOGY, BEHVAIOR/GENES, GENETIC ASPECTS/BEHAVIOR, HUMAN BEHAVIOR

95/96-1423 FRUIT FLIES, DROSOPHILIA MELANOGASTER, GENETIC SCREENS, COMPOUND EYES, HEDGEHOG GENES, DEVELOPMENTAL PROCESSES, OMATIDIA, CELL DIFFERENTIATION

95/96-2504 FRUIT FLIES, INSECTS, PESTICIDE ALTERNATIVES, STREPTOMYCES AVERMITILIS, CITRUS INDUSTRY, CROP SCIENCE, CARIBBEAN FRUIT FLY, MALATHION

95/96-1287 FRUIT FLIES, MEI-S332 FRUIT FLIES, FLIES, SPERM FORMATION, GENETICS, MEIOSIS, SISTER CHROMATIDS, CHROMOSOMES

95/96-0375 FRUIT FLIES, MEMORY, DROSOPHILA, TRANSCRIPTION FACTORS, CREB GENE, GENETIC ENGINEERING, PHOTOGRAPHIC MEMORY

95/96-1718 FRUIT FLIES, SEROTONIN, HUMAN SEXUALITY, GENETICS, BISEXUALITY, NEUROGENETICS, SEXUAL BEHAVIOR

95/96-0989 FRUIT FLY MUTATIONS, VESICLES, PROTEINS, DYNAMIN, NEUROTRANSMITTERS, CELL BIOLOGY

95/96-2140 FRUIT MOLDS, TRICHODERMA, KIWI FRUIT, FUNGICIDES, BOTRYTIS, PENTYL-ALPHA-PYRONE, 6- (6-PAP)

95/96-2130 FRUIT TREES, APPLE SCAB, FUNGAL DISEASES, CANKERS, CONIDIA, PERITHECIA, ASCOSPORES, TREE DISEASES

95/96-2327 FRUITFLY , GENETICS, MUTATIONS, DROSOPHILA MELANOGASTER

95/96-1829 FRUITS, DIET, ISOFLAVONES, PHYTOCHEMICALS, SAPONINS, ALLICIN, INDOLE, LIMONENE, TAMOXIFEN, FLAVENOIDS, CAROTENOIDS, VEGETABLES

95/96-2524 FRUITS, DIETARY FIBER, MYOCARDIAL INFARCTION, HEART ATTACK, NUTRITION, GRAINS

95/96-1678 FRUITS, ORANGE JUICE, APPLE JUICE, GRAPE JUICE, TOMATO JUICE, JUICE, NUTRITION, VITAMINS

95/96-1548 FRUITS, PLANT BREEDING, APPLES, NEW YORK STATE, AGRICULTURAL EXPERIMENT STATION, HORTICULTURE, BIODIVERSITY, CROP SCIENCE

95/96-0160 FRUITS, VEGETABLES, DIET, INDOLES, LIGANS, MONOTERPENES, ANTIOXIDANTS, CANCER/RISK REDUCTION, PLANT-RICH DIETS, PHYTOCHEMICALS, FLAVONOIDS, CAROTENOIDS

95/96-0164 FRUITS, VEGETABLES, FATS, CANCER/BREAST, BREAST CANCER, DIET, OLIVE OIL, UNSATURATED FATS, RISK REDUCTION

95/96-2291 FRUITS, VEGETABLES, HEALTHY DIET, HEALTH-FOODS, PHYTOCHEMICALS, WHOLE GRAINS, PROTEASE INHIBITORS, ISOFLAVONES, CANCER FIGHTING SUBSTANCES

95/96-1152 FUEL RODS, RADIATION/STORAGE, SUBDUCTION, NUCLEAR WASTE DISPOSAL, TRANSMUTATION/NUCLEAR, LONG-TERM NUCLEAR WASTE CONTAINMENT

95/96-0851 FUEL SOURCES, METHANE, HYDRATES, GEOLOGY, JAPAN, ENERGY, NATURAL GAS

95/96-1149 FUELS, SOLAR ENERGY, ENERGY SOURCES, WIND POWER, HYDROELECTRIC POWER, PHOTOVOLTAIC EFFECT, ELECTRICITY

95/96-2718 FULLERENES, MOLECULAR CHEMISTRY, SUPERCONDUCTORS, TRACERS, CARBON, BUCKYBALLS

95/96-1553 FUMIGATION, CARBON DIOXIDE, METHYL BROMIDE, BRITISH NATURAL RESOURCES INSTITUTE, KENYAN AGRICULTURAL RESEARCH INST., GRAIN SILOS, INSECTS

95/96-1001 FUNCTIONAL FOODS, SPECIALTY FOODS, HEALTH FOODS, BIOTECHNOLOGY, DIET/HEALTH, NUTRIENTS

95/96-1925 FUNCTIONAL ILLITERACY, PUBLIC HEALTH, LITERACY, HEALTH CARE QUALITY, POVERTY, SPANISH-SPEAKING PATIENTS, COMMUNICATION

95/96-0407 FUNCTIONAL MAGNETIC RESONANCE IMAG., READING DISABILITIES, GYRUS, MALE/FEMALE DIFFERENCES, LANGUAGE PROCESSING, BRAIN FUNCTION

95/96-2428 FUNCTIONAL MRI, MAGNETIC RESONANCE IMAGING (MRI), LEARNING, MEMORY, MAZES, BRAIN, HIPPOCAMPUS, RAT MODELS, HUMAN BEHAVIOR

95/96-0214 FUNDING, DNA SEQUENCING, LAB EFFICIENCY, GENE SEQUENCING, HUMAN GENOME PROJECT

95/96-2427 FUNDING, GOVERNMENT SHUTDOWN, U.S. FEDERAL GOVERNMENT, SCIENCE PROGRAMS, GRANTS, NATIONAL INSTITUTES OF HEALTH

95/96-2130 FUNGAL DISEASES, CANKERS, CONIDIA, PERITHECIA, ASCOSPORES, TREE DISEASES, FRUIT TREES, APPLE SCAB

95/96-1595 FUNGAL INFECTIONS, HAZARDOUS MATERIALS, NAIL CARE, PUBLIC HEALTH, ARTIFICIAL NAILS, FINGERNAILS, MANICURES, BACTERIAL INFECTIONS

95/96-2555 FUNGAL INFECTIONS, IMMUNE SYSTEM DISORDERS, ANTIBIOTIC INHALANTS, BRONCHIECTASIS, RESPIRATORY INFECTIONS, LUNG INFECTIONS, BREATHING DIFFICULTY, TUBERCULOSIS

95/96-2260 FUNGAL INFECTIONS, JAWSAMYCIN, DRUG DEVELOPMENT, PHARMACOLOGY, STREPTOVERTICILLIUM FERVENS, CYCLOPROPYLS, IMMUNOCOMPROMISED PATIENTS, SOIL FUNGUS

95/96-1598 FUNGAL INFECTIONS, TINEA UNGUIUM, FUNGICIDAL DRUGS, LENTIGINES, TOENAIL FUNGUS, LASERS, DERMATOLOGY, PSORIASIS, CALCIPOTRIENE, CUTANEOUS PIGMENTED DISORDERS

95/96-1061 FUNGAL INFECTIONS/AIDS, ACQUIRED IMMUNODEFICIENCY SYNDROME, ASPERGILLOSIS, ULCERATIVE TRACHEOBRONCHITIS, CRYPTOCOCCUS NEOFORMANS, AMPHOTERICIN B, FLUCANAZOLE, PULMONARY COMPLICATIONS/AIDS, CANDIDA/AIDS

95/96-0626 FUNGI, BIOLOGICAL CLOCK, NEUROSPORA CRASSA, FRQ GENE, BREAD MOLDS, RNA, LIGHT

95/96-1975 FUNGI, HISTOPLASMOSIS, HISTOPLASMA CAPSULATUM, GUANO, IMMUNITY, BATS, BIRDS, SPUTUM CULTURES

95/96-1522 FUNGI, MUSHROOMS, PLANT PROTECTION, OBLIGATE RELATIONSHIPS, MYCOLOGY

95/96-0026 FUNGI, MYCORRHIZAL ASSOCIATIONS, SAPROPHYTES, PARASITES, SYMBIOSIS, PLANT/FUNGAL RELATIONSHIPS, PACIFIC NORTHWEST, OLD GROWTH FORESTS, FOREST RESEARCH

95/96-1598 FUNGICIDAL DRUGS, LENTIGINES, TOENAIL FUNGUS, LASERS, DERMATOLOGY, PSORIASIS, CALCIPOTRIENE, CUTANEOUS PIGMENTED DISORDERS, FUNGAL INFECTIONS, TINEA UNGUIUM

95/96-2140 FUNGICIDES, BOTRYTIS, PENTYL-ALPHA-PYRONE, 6- (6-PAP), FRUIT MOLDS, TRICHODERMA, KIWI FRUIT

95/96-1840 FUNGICIDES, PESTICIDS, PEST CONTROL, POST-HARVEST DISEASE, YEAST, BIOCONTROL AGENTS, PATHOGENS, CROP SCIENCE, FOOD SPOILAGE

95/96-1534 FUNGUS, ENDOPHYTIC FUNGI, INTERNAL TRANSCRIBED SPACER SEQUENCE, TAXONOMY, POLYMERASE CHAIN REACTION (PCR), PLANTS

95/96-2449 FUNGUS, EPIPARASITES, PLANT SPECIALIZATION, MONOTROPES, PARASITIC PLANTS, ECOSYSTEM FUNCTIONS, ECTOMYCORRHIZAL ASSOCIATIONS

95/96-1543 FUNGUS, EPIPHYTES, SPOTTED OWL, MARBLED MURRELET, TREETOPS, CANOPY, BOREAS, ECOSYSTEMS, LOBARIA OREGANA

95/96-0684 FUNGUS, HOUSEFLIES, STABLE FLIES, INSECT CONTROL, BIOLOGICAL CONTROL, PESTICIDES, FLIES

95/96-1239 FUNGUS, INSECT INFESTATIONS, SCALES, NEMATODES, SPHAEROPSIS SAPINEA, ARMILLARIA, PINE SHOOT MOTHS , PINE TREES, TREE DISEASES

95/96-0643 FUNGUS-GROWING ANTS, RAINFORESTS, LEAFCUTTER ANTS, SYMBIOSIS, SOCIAL INSECTS, ANT COLONIES

95/96-1851 FUR, WILDLIFE MANAGEMENT, CASTOR CANADENSIS, BEAVERS, FLOODING, LAKES, PONDS, TRAPPING

95/96-2123 FUR SALES, ANIMAL RIGHTS, MEDICAL EXPERIMENTS, ACTIVISTS, ANIMAL WELFARE

95/96-1398 FURANS, HERBICIDES, INSECTICIDES, CANCER, DIOXINS, MORTALITY, MYOCARDIAL ISCHEMIA, OCCUPATIONAL EXPOSURE

95/96-2678 FURANS, REPRODUCTIVE PROBLEMS, ENDOCRINE MIMICKING CHEMICALS, DIETHYL STILBESTEROL (DES), POLYCHLORINATED BIPHENYLS (PCBS), DIOXINS

Keyword Index

95/96-0915 FURBISH'S LOUSEWORT, PEDICULARIS FURBISHIAE, ST. JOHN RIVER/DAMS, HABITAT PRESERVATION, ENDANGERED SPECIES, PLANTS/FLOWERING

95/96-1492 FURKA-SPLIT SYNTHESIS, KETONES, COMPOUND SCREENING, DRUGS, SYNTHETIC DRUGS, MOLECULAR TAGGING, COMBINATORIAL SYNTHESIS

95/96-1691 FURNACES, ACCIDENTAL POISONINGS, POISON CONTROL, CARBON MONOXIDE, HEATING SYSTEMS

95/96-0617 FUSARIUM, TRICHODERMA, BIOREMEDIATION/OIL, SENECIO GLAUCUS, SOIL REMEDIATION/OIL, ARTHROBACTER, RHODOCOCCUS, PSEUDOMONAS, BACILLUS, PENICILLIUM

95/96-0094 FUSIFORM GYRUS, BRAIN ACTIVITY, WORD RECOGNITION, VISUAL PATTERNS, NEUROSCIENCE

95/96-1460 FUSION ENERGY, INTERNATIONAL SCIENTIFIC COOPERATION, INT'L.THERMONUCLEAR EXP. REACTOR, PRESIDENT'S COUNCIL, BUDGET CUTS, ENERGY SOURCES, SCIENCE, TECHNOLOGY

95/96-1747 FUSION REACTORS, ELECTRICITY, NUCLEAR ENGINEERING, DEUTERIUM, TRITIUM, HELIUM-3, MOON

95/96-1516 FUZZY LOGIC, COMPUTER PROGRAMMING, DIAGNOSTICS, MAMMOGRAM INTERPRETATION, GENETIC SCREENING

95/96-2724 G, BRITAIN, GOVERNMENT, RESEARCH COUNCILS, HALDANE PRINCIPLE, SCIENCE, RESEARCH

95/96-0373 G PROTEINS, ANIMAL PHYSIOLOGY, SEROTONIN-CONTROLLED BEHAVIORS, TRANSMEMBRANE RECEPTORS, NERVE CELLS, ANIMAL BEHAVIOR, HETEROTRIMERIC GUANINE NUCL/PROTEINS

95/96-0099 G PROTEINS, SECOND MESSENGERS, MONOAMINES, BRAIN, IONS, PSYCHIATRY, NEUROTRANSMITTERS

95/96-0374 G PROTEINS, SIGNALING PATHWAY, NERVE CELLS, NEMATODES, CAENORHABDITIS ELEGANS, ANIMAL BEHAVIOR

95/96-1663 G-RH ANALOGS, HUMAN IMMUNODEFICIENCY VIRUS (HIV), PREGNANT WOMEN, ZIDOVUDINE, GYNECOLOGY, GONADOTROPIN-RELEASING HORMONE,G-RH, UTERINE MYOMAS, ECTOPIC PREGNANCY, HORMONE REPLACEMENT THERAPY

95/96-0990 GALAGOS, AFRICAN FORESTS, NOCTURNAL ANIMALS, SPECIES CONSERVATION, BUSH BABIES, PRIMATES

95/96-1773 GALAPAGOS, ENVIRONMENTAL PROTECTION, EXTINCTION, ECUADOR, ECOLOGICAL RESERVES

95/96-0344 GALAPAGOS ISLANDS, MARINE ECOSYSTEMS, SEA CUCUMBERS, TOURISM, FISHING INDUSTRY, PEPINEROS

95/96-2154 GALAPAGOS ISLANDS, SENECIOS, BOTANY, ARCHIPELAGOS, ADAPTIVE EVOLUTION, ECOSYSTEMS, PLANT ADAPTATIONS, SUNFLOWERS, MOUNTAINS, KILIMANJARO

95/96-0850 GALAPAGOS ISLANDS, VOLCANOES, GEOLOGY, MARINE ECOSYSTEMS, PACIFIC OCEAN

95/96-2425 GALAXIES, DARK MATTER, WEAKLY INTERACTING MASSIVE PARTICLES, MASSIVE COMPACT HALO OBJECTS, COSMOLOGY, ASTRONOMY, HUBBLE SPACE TELESCOPE

95/96-2402 GALILEO, SPACECRAFTS, SOLAR NEBULA, JUPITER, MASS SPECTROMETER, SOLAR SYSTEM, SPACE EXPLORATION

95/96-1491 GALILEO SPACE PROBE, JUPITER, SPACE SHUTTLES, ATLANTIS, SPACE EXPLORATION

95/96-1487 GALTON/FRANCIS, HEREDITY, IQ TESTING, INTELLIGENCE QUOTIENT, GENETICS, SOCIAL FACTORS

95/96-2391 GAMBLERS ANONYMOUS, ADDICTIVE BEHAVIOR, PSYCHIATRIC DISORDERS, GAMBLING, GROUP THERAPY, COMPULSIVE GAMBLING

95/96-2391 GAMBLING, GROUP THERAPY, COMPULSIVE GAMBLING, GAMBLERS ANONYMOUS, ADDICTIVE BEHAVIOR, PSYCHIATRIC DISORDERS

95/96-1871 GAME BIRDS, POPULATION DYNAMICS, QUAIL, NESTING HABITS, HABITAT PREFERENCES, BIRDS

95/96-0942 GAME PARKS, ECOLOGY/SERENGETI, SERENGETI, ENDANGERED SPECIES/AFRICA, MASAI, TOURISTS/SERENGETI

95/96-0270 GAME THEORY, ANIMAL BEHAVIOR, EVOLUTIONARY STABLE STRATEGY (ESS), NASH EQUILIBRIUM, MARKET STRATEGIES, HUMAN BEHAVIOR, BIOLOGY/EVOLUTIONARY

95/96-0426 GAMETE INFRAFALLOPIAN TRANSFER, INFERTILITY, ETHICS VIOLATIONS, FERTILITY CLINICS, EMBRYOS, CONCEPTION

95/96-1108 GAMETE INTRAFALLOPIAN TRANSFER, INTRAUTERINE INSEMINATION, INTRACYTOPLASMIC SPERM INJECTION, ZYGOTE INTRAFALLOPIAN TRANSFER, INFERTILITY, ASSISTED REPRODUCTION, IN VITRO FERTILIZATION

95/96-0616 GAMETE RECEPTIVITY, SYMBIOSIS, INSECT/PLANT INTERACTION, BOTANY, PLANT REPRODUCTION, FICUS/REPRODUCTION, WASPS/POLLINATION, POLLINATION

95/96-2042 GAMETIC IMPRINTING, MOLECULAR BIOLOGY, PARENTAL DEPENDENCY, EMBRYO GROWTH, DNA METHYLATION, MAMMALS

95/96-1116 GAMMA INTERFERON, B CELLS, GENE THERAPY, IMMUNE RESPONSE, VIRUSES/GENE-LOADED, CD4 CELLS, ADENOVIRUSES, INTERLEUKIN-12

95/96-0209 GAMMA-AMINOBUTYRIC ACID (GABA), MESSENGER RNA, PREFRONTAL CORTEX, CEREBRAL MALFUNCTIONING, FETAL ROOTS, PRENATAL DISTURBANCE/PREFRONTAL COR., PSYCHIATRY, SCHIZOPHRENIA, CELL CONNECTIONS

95/96-1385 GAMMA-GLUTAMYLTRANSFERASE, ISCHEMIC HEART DISEASE, AMINO ACIDS, LIVER, SMALL INTESTINE, KIDNEY, HEART DISEASE, ALCOHOL

95/96-0409 GAMMA-INTERFERON, ALZHEIMER'S DISEASE, BRAIN PLAQUE, BETA-AMYLOID, CYTOKINES, MICROGLIA, IMMUNE SYSTEM CELLS, NERVE CELL DESTRUCTION, ALPHA-TUMOR NECROSIS FACTOR

95/96-1611 GANCICLOVIR IMPLANT, AIDS, NAI OPTIC NEUROPATHY (NAION), HYPOPYON UVEITIS, NONARTERITIC ANTERIOR ISCHEMIC (NAI), ALZHEIMER'S DISEASE, TROPICAMIDE, EYE DISORDERS, BLINDNESS, MACULAR DEGENERATION

95/96-1023 GANGLIA, PAIN, NERVOUS SYSTEM, SENSORY NERVES, OPIOID PEPTIDES, IMMUNE CELLS, ANALGESIA, DORSAL-ROOT GANGLIA

95/96-0715 GANGLION CELLS, IMPLANTS, VISION CHIP, EYES, BLINDNESS, PROSTHESIS/VISION, RETINA, CORTEX

95/96-2691 GAP ANALYSIS, NATIONAL BIOLOGICAL SERVICE, DEPARTMENT OF THE INTERIOR, BIODIVERSITY MAPPING, WILDLIFE CONSERVATION, RESOURCE MANAGEMENT

95/96-1430 GAP JUNCTIONS, LIGHT STIMULI, AII AMACRINE CELLS, RETINAL CIRCUITS, NEURAL CELLS, RODS, CONES, SIGHT, EYES

95/96-0328 GARDEN DAMAGE, PLANT PROTECTION, DETERRENTS/ORGANIC, FENCING, DEER CONTROL

95/96-1845 GARDEN PLANTINGS, HARDY SPECIES, ROSE FAMILY, PERENNIALS, FLOWERING PLANTS, HERBACEOUS PLANTS, POTENTILLAS

95/96-0319 GARDEN ROUTE, SOUTH AFRICA/FLOWERS, PLANTS, IRIDACEAE, DIERAMAS, WANDFLOWER, ANGELS, FISHING RODS

95/96-0333 GARDENING, BEARDED IRISES, FLOWER STRUCTURE, IRIS CLASSIFICATIONS, PLANT BEHAVIOR

95/96-2132 GARDENING, BOTANY, THALICTRUM, MEADOW RUES, RANUNCULACEAE, PERENNIALS, FLOWERS, HORTICULTURE

95/96-1818 GARDENING, ENGLISH GARDENS, HOT CLIMATE PLANTS, DROUGHT, PLANT GROWTH, GREAT BRITAIN

95/96-2436 GARDENING, EREMURUS ROBUSTUS, FOXTAIL LILY, PLANTS, LILIES, KING'S SPEAR, FLOWERS, DESERT CANDLES

95/96-0027 GARDENING, GRAMINOIDS, GRASS FAMILY, PRAIRIE SANDREED, BUFFALO GRASS, POACEAE, PLANTS/FLOWERING

95/96-0324 GARDENING, HORTICULTURE, ONIONS, ALLIUMS, DAFFODIL GARLIC, GOLDEN LILY LEEK, PLANTS

95/96-0323 GARDENING, HORTICULTURE, PERENNIALS, ASTILBES, PLANTS/FLOWERING

95/96-1832 GARDENING, HORTICULTURE, PLANTS, DAHLIAS, FLOWERS

95/96-0623 GARDENING, NATIVE VEGETATION, SHRUBS, PLANTS/HARDY, ROCKY MOUNTAINS, MAHOGANY, HORTICULTURE

95/96-0327 GARDENING, PEST CONTROL, RABBIT CONTROL, SQUIRREL CONTROL, CHIPMUNK CONTROL, ANIMAL PESTS/GARDEN, RODENT CONTROL

95/96-0028 GARDENING, PLANT BEHAVIOR, SPIREA, ROSE FAMILY, SPIRAEA PRUNIFOLIA 'PLENA', SPIRAEA JAPONICA 'ALPINA', FLOWERS

95/96-2452 GARDENING, PLANT NURSERIES, AGRICULTURE, GREEN INDUSTRY, PENNSYLVANIA, TURFGRASS, LANDSCAPING, HORTICULTURE, PLANT BREEDERS

95/96-0619 GARDENING, PLANTS/FLOWERING, HERBS, FIGWORTS, VERBASCUM, MULLEIN

95/96-0923 GARDENING, PREVENTIVE MEASURES, CARPEL TUNNEL SYNDROME, REPETITIVE MOTIONS, HAND INJURIES

95/96-0307 GARDENING, RHODODENDRONS, SHRUBS/GARDENS, EVERGREEN SHRUBS, ASIAN RHODODENRONS, AZALEAS, HORTICULTURE

95/96-0030 GARDENING, SOLANACEAE, NIGHTSHADE FAMILY, PETUNIAS, SOLANUMS, PLANT BEHAVIOR, FLOWERS

95/96-1237 GARDENING, WILDFLOWERS, PLANTS, ERYNGIUMS, SEA HOLLY, APIACEAE, HORTICULTURE

95/96-0329 GARDENING THERAPY, DEMENTIA/ALZHEIMER'S, HEALTH CARE/ALZHEIMER'S, ALZHEIMER'S/THERAPY, HORTICULTURAL THERAPY

95/96-0308 GARDENING TIPS/TULIPS, TEPAL, LILIACEAE, TULIPS, FLOWERS, FLOWER ARRANGEMENTS

95/96-2430 GARDENS, FORESTRY, URBAN FORESTRY, LANDSCAPING, ECOLOGY, TREES

95/96-1305 GAS, BLOATING, CYSTITIS, YOGURT, CRANBERRY, SOUP, OATMEAL, NAUSEA, FOLK REMEDIES

95/96-1150 GAS, OIL, FOSSIL FUELS, ENERGY NEEDS/DEVELOPING COUNTRIES, LESS DEVELOPED COUNTRIES (LDCS), WORLD ENERGY CRISIS, RENEWABLE ENERGY SOURCES, SUSTAINABLE ENERGY SOURCES

95/96-2139 GAS EXCHANGE, POND LILIES, NUPHAR POLYSEPALUM, PHOTOSYNTHESIS, DEWFALL, LILIES, FLOWERS, LEAF SURFACE

95/96-0256 GAS HYDRATES, HYDRATES, CLIMATOLOGY, GREENHOUSE GASES, METHANE, GLOBAL WARMING

95/96-1222 GAS HYDRATES, PERMAFROST, GEOLOGY, GLOBAL WARMING, GREENHOUSE GASES, ORGANIC GASES, HYDRATES, METHANE

95/96-0550 GAS LEAKS, MEXICO CITY, AIR POLLUTION, SMOG, OZONE FORMATION, LIQUID PETROLEUM GAS (LPG), BUTANE, BUTENES

95/96-0316 GAS PLANT, DICTAMMUS, MEDICINAL HERBS, TRICHOMES, FRIXINELLA, TRAGIUM, PLANT HAIRS, PERENNIAL GARDEN PLANTS

95/96-0102 GASTRIC CANCER, HELICOBACTER PYLORI, VACCINE DEVELOPMENT, CANCER/GASTRIC, STOMACH ULCERS, ULCERS

95/96-1606 GASTRIC CARCINOMAS, ULCERS, GENE DEFECTS, GASTROENTEROLOGY, HEPATOLOGY, COLON CANCER, POLYPECTOMY, HELICOBACTER PYLORI

95/96-2232 GASTRIC REFLUX, SURGICAL PREPARATIONS, FASTING, CANINE STUDY, VOMITING, ANESTHESIA

95/96-0079 GASTRIC SPHINCTER MUSCLE, BOTULINUM TOXIN, MUSCLE RELAXANTS, CLOSTRIDIUM BOTULINUM, FOOD POISONING/BOTULISM, ACHALASIA

95/96-2282 GASTRIC ULCERS, STOMACH, ANTIMICROBIAL THERAPY, ENZYME UREASE, PEPTIC ULCER DISEASE (PUD), ULCERS, HELICOBACTER PYLORI (HP), INFECTIONS

95/96-2554 GASTRITIS, STOMACH, HELICOBACTER PYLORI, CANCER, ANTIBIOTICS, HISTAMINE 2-RECEPTOR BLOCKERS, BACTERIAL DISEASES, ULCERS

95/96-0761 GASTROENTERITIS/SHELLFISH, HEPATITIS A/SHELLFISH, VIRAL CONTAMINATION/SHELLFISH, WATER POLLUTION/SHELLFISH, SMALL ROUND-STRUCTURED VIRUSES, SHELLFISH/CONTAMINATION

95/96-0168 GASTROENTEROLOGY, COLITIS TREATMENTS, TRANSDERMAL NICOTINE THERAPY, ULCERATIVE COLITIS, MESALAMINE, COLORECTAL DISEASE

95/96-0601 GASTROENTEROLOGY, COLORECTAL CANCER, CANCER SCREENING, FECAL OCCULT-BLOOD TEST, COLONOSCOPY, ADENOMA CHARACTERISTICS

95/96-1606 GASTROENTEROLOGY, HEPATOLOGY, COLON CANCER, POLYPECTOMY, HELICOBACTER PYLORI, GASTRIC CARCINOMAS, ULCERS, GENE DEFECTS

95/96-1922 GASTROESOPHAGEAL REFLUX, MEDICAID ENROLLEES, DIABETIC GASTROPARESIS, CHEMOTHERAPY, PARKINSON'S DISEASE, LEVODOPA THERAPY, METOCLOPRAMIDE HYDROCHLORIDE

95/96-0689 GASTROESOPHAGEAL REFLUX (GER), ANTACIDS, WHEEZING/GER, LOWER ESOPHAGEAL SPHINCTER (LES), RESPIRATORY PROBLEMS, ASTHMA, HEARTBURN, ACID REFLUX

95/96-1194 GASTROINTESTINAL DISORDERS, POPULATION STUDIES, HEALTH CARE UTILIZATION, CONSTIPATION, DIARRHEA, IRRITABLE BOWEL SYNDROME

95/96-0179 GASTROINTESTINAL HEMORRHAGES, PEPTIC ULCERS, HOSPITALIZATION RATES, PAIN RELIEVERS, NONSTEROIDAL ANTIINFLAMMATORY DRUGS, NSAIDS

95/96-1919 GASTROINTESTINAL ILLNESS, SEAWEED, PACIFIC RIM, HAWAII, MAUI COUNTY HEALTH DEPARTMENT, REPRODUCTIVE CYCLE/SEAWEED, POLLUTION

95/96-2528 GASTROINTESTINAL OPERATIONS, DOMESTIC VIOLENCE, RADIOLOGICAL SOCIETY OF N.A.(RSNA), TRANSMITTED MEDICAL IMAGES, SKIER'S THUMB, UNNECESSARY SURGERY

95/96-2300 GASTROINTESTINAL TRACT, FOOD ADDITIVES, SUCROSE POLYESTER, OIL, ANAL LEAKAGE, FOOD AND DRUG ADMINISTRATION (FDA), OLESTRA, FAT

95/96-1189 GASTROINTESTINAL TUMORS, BENIGN TUMORS, CANCER, RADIATION EXPOSURE, ATOMIC BOMB SURVIVORS

95/96-0806 GASTROLITHS, FOSSILS, PALEONTOLOGY, SEISMOSAURUS HALLORUM, SAUROPODS, STOMACH STONES

95/96-1684 GAY GENE, SEX-ROLE STEREOTYPES, NATURE, NURTURE, SEXUAL ORIENTATION, HOMOSEXUALS, TRANSVESTITES

95/96-1402 GAY GENES, SEXUAL ORIENTATION, X-CHROMOSOME, INHERITANCE, HOMOSEXUALITY, HETEROSEXUALITY, SEXUAL BEHAVIORS

95/96-1325 GAYS, LESBIANS, PSYCHOTHERAPY, HUMAN IMMONODEFICIENCY VIRUS (HIV), GENDER IDENTITY, HOMOSEXUALITY

Keyword Index

95/96-1178 GAYS, SEX, BISEXUALS, HOMOSEXUALS, HETEROSEXUALS, AIDS, ALTERNATIVE LIFE-STYLES

95/96-2490 GECKOS, ISLAND REPTILES, ASEXUAL REPRODUCTION, GENETIC POOLS, LIZARDS

95/96-1434 GEL, GENOME RESEARCH, MOLECULAR BIOLOGY, PROTEOME ANALYSIS, PROTEIN ANALYSIS, YEAST GENOME, GENE SEQUENCING, CANCER, MARKER PROTEINS

95/96-2418 GEL ACCUPUNCTURE CRYSTALLIZATION, CRYSTALLOGRAPHY, PROTEINS/CRYSTALLIZATION, BIGGER PROTEIN CRYSTALS, ENZYME CRUSTACYANIN, MICROBATCH CRYSTALLIZATION

95/96-1333 GEL-FILLED IMPLANTS, SALINE IMPLANTS, AUTOIMMUNE DISEASES, CONNECTIVE TISSUE DISEASES, MEDICAL DEVICE LAW, CAPSULAR CONTRACTURE, BREAST IMPLANTS, FOOD AND DRUG ADMINISTRATION (FDA), SILICONE

95/96-1338 GELS, LATENCY-ASSOCIATED PEPTIDE (LAP), FIBROBLASTS, WOUND HEALING, CUTS, MANNOSE-6-PHOSPHATE, SCAR PREVENTION

95/96-0467 GEMFIBROZIL, DRUG TRAILS/DISCONTINUATION, HIGH LIPID LEVEL(HYPERLIPIDEMIA), ANTIHYPERLIPIDEMIC DRUGS, BILE SEQUESTRANTS, NIACIN, LOVASTATIN

95/96-2445 GENDER, SEX, SOCIOLOGY, LINNAEUS/CARL, PLANT CLASSIFICATIONS, TAXONOMY, BOTANY

95/96-1097 GENDER BIAS, CLINICAL TRIALS, FOOD AND DRUG ADMINISTRATION (FDA), DRUG TRIALS

95/96-2532 GENDER BIAS, FEMALE ATHLETE TRIAD, EATING DISORDERS, AMENORRHEA, OSTEOPOROSIS, ATHLETIC TRAINING

95/96-1683 GENDER CRISES, SEXUAL ORIENTATION, TRANSSEXUALITY, BSTC, SEXUALITY

95/96-1921 GENDER DIFFERENCES, SURGERY OUTCOMES, MENTAL HEALTH, HEART FAILURE, PSYCHOSOCIAL FUNCTIONING, CORONARY ARTERY BYPASS SURGERY, OPERATIVE MORTALITY

95/96-2399 GENDER DISCRIMINATION, CAREERS, ACADEMIC TENURE, EDUCATION, EMPLOYMENT, WOMEN, SCIENCE

95/96-1325 GENDER IDENTITY, HOMOSEXUALITY, GAYS, LESBIANS, PSYCHOTHERAPY, HUMAN IMMONODEFICIENCY VIRUS (HIV)

95/96-1209 GENDER ROLES/ANCIENT TIMES, ARCHEOLOGY, ANTHROPOLOGY, IRON AGE, CELTICS, GERMANY/4TH CENTURY B.C.

95/96-1026 GENDER STUDIES, HORMONES, REPRODUCTION, CHILDBIRTH, POVERTY/HEALTH CARE, WOMEN'S HEALTH, WORLD HEALTH ORGANIZATION (WHO)

95/96-1025 GENDER STUDIES, MOOD DISORDERS, MENOPAUSE, ANTI-DEPRESSANT DRUGS, PSYCHOTHERAPY, PREGNANCY, POSTPARTUM DEPRESSION, DEPRESSION

95/96-1197 GENDER/SEXUAL ACTIVITY, FAMILY VALUES/TEENAGE SEX, SEXUAL ACTIVITY/ETHNICITY, TEENAGE SEXUAL ACTIVITY, ADOLESCENT SEXUAL BEHAVIOR, SEXUAL EXPERIENCES

95/96-0202 GENE ANALYSIS, PALEONTOLOGY, CYTOCHROME B GENE, EVOLUTION, TYRANNOSAURUS REX, DINOSAURS, DNA

95/96-2339 GENE CONTROL FUNCTIONS, HISTONES, YEAST REPRODUCTION, SILENT MATING LOCI (SML), TELOMERES

95/96-0224 GENE DEFECTS, CHROMOSOMES, LEUKEMIAS, ALL1 GENES, CANCER

95/96-1606 GENE DEFECTS, GASTROENTEROLOGY, HEPATOLOGY, COLON CANCER, POLYPECTOMY, HELICOBACTER PYLORI, GASTRIC CARCINOMAS, ULCERS

95/96-0505 GENE DETECTION, ELECTRONIC GENE CONDUCTION, DNA SEQUENCING, GENETIC SCREENING, RUTHENIUM-DOPED DNA, MOLECULAR BIOLOGY, MEDICAL ETHICS

95/96-1912 GENE ENCODING, TRIPLET REPEAT, MYOTONIC DYSTROPHY, KINASES, RIBONUCLEIC ACID (RNA), ENZYMES, MUSCLE ENZYMES, GENETIC MUTATIONS, AUTOSOMAL DOMINANCE

95/96-2346 GENE EXPRESSION, DNA SYNTHESIS, TYROSINE KINASES, PLATELET-DERIVED GROWTH FACTOR, MYC, SIGNALLING, EXTRACELLULAR GROWTH SIGNALS

95/96-1440 GENE EXPRESSION, MESSENGER RNA, MICROARRAY TEST, SERIAL ANALYSIS OF GENE EXPRESSION, HUMAN GENOME, GENE SEQUENCING, ARABIDOPSIS THALIANA, RESTRICTION ENZYMES, POLYMERASE CHAIN REACTION (PCR)

95/96-1428 GENE EXPRESSION, RNA, MOLECULAR BIOLOGY, NUCLEAR MATRIX, DNA, TRANSCRIPTION, CHROMATIN

95/96-2142 GENE INSERTION, PATENTS, CHINA, GENETIC ENGINEERING, RICE PLANTS, AGROBACTERIUM TUMEFACIENS

95/96-1608 GENE KNOCKOUTS, CYTOKINES, AUTOIMMUNE DISEASES, PROTEIN ANTIGENS, ALLERGIES, IMMUNOLOGY

95/96-0217 GENE LINKAGES, DNA ANALYSES, MICROSATELLITES, OUT OF AFRICA THEORY, HUMAN EVOLUTION, EVOLUTION, COMMON ANCESTOR

95/96-2147 GENE MANIPULATION, LEAF SENESCENCE, PLANT HORMONES, CYTOKININ, PHOTOSYNTHESIS, AGING/LEAVES

95/96-1562 GENE MANIPULATION, NITRIC OXIDE, NEUROTRANSMITTERS, EMOTIONS, VIOLENT BEHAVIOR

95/96-1121 GENE MANIPULATION/EMBRYNIC DEVELOP., EMBRYONIC DIFFERENTIATION, HUMAN DEVELOPMENT/IN VITRO MODEL, EMBRYONIC STEM (ES) CELLS, RHESUS MONKEYS/RESEARCH

95/96-1111 GENE MIGRATION, CLCN4/GENETICS, GENETICS, X CHROMOSOMES, CHROMOSOMES/GENE MIGRATION

95/96-2326 GENE MUTATION, CANCER, CHROMOSOME BREAKS, DNA HELICASE, GENETIC DISORDERS, BLOOM'S SYNDROME

95/96-2331 GENE MUTATIONS, BRCA1, BREAST CANCER, OVARIAN CANCER, MUTATION LOCATION, CANCER SUSCEPTIBILITY

95/96-2319 GENE MUTATIONS, BRCA1, OVARIAN TUMORS, ONCOLOGY, GENETICS, BREAST CANCER

95/96-2321 GENE MUTATIONS, CANCER, BLOOM'S SYNDROME, DWARFISM, BLM GENE, ENZYMES

95/96-0507 GENE MUTATIONS, CANCERS, YEAST, GENE P53, DNA, ADE2 GENE

95/96-1438 GENE MUTATIONS, CYSTIC FIBROSIS (CF), DNASE, PROTEINS, TRANSMEMBRANE CONDUCTANCE REGULATOR, MOLECULAR BIOLOGY

95/96-1439 GENE MUTATIONS, CYSTIC FIBROSIS (CF), PROTEINS, TRANSMEMBRANE CONDUCTANCE REGULATOR, MOLECULAR BIOLOGY

95/96-1044 GENE MUTATIONS, HEREDITARY DISEASES, MISSENSE MUTATIONS, ALZHEIMER'S DISEASE, GENETIC MAPPING

95/96-2023 GENE MUTATIONS, MENDELIAN DISEASE, BRCA1, OVARIAN CANCER, PREDICTIVE TESTING, RISK ESTIMATES, BREAST CANCER, GENETIC TESTING, CHROMOSOMES

95/96-0523 GENE MUTATIONS, POPULATION STUDIES, DNA SEGMENTS, CHROMOSOME 6, MENTAL DISORDERS, SCHIZOPHRENIA

95/96-0507 GENE P53, DNA, ADE2 GENE, GENE MUTATIONS, CANCERS, YEAST

95/96-2634 GENE P53, DNA, TUMOR-SUPPRESSOR PROTEINS, SUPPRESSOR GENES, TUMORS, CELL MUTATIONS, CANCER GENETICS

95/96-1798 GENE PATENTING, RESEARCH ETHICS, GENETICS, HUMAN RESEARCH, NAT'L BIOETHICS ADVISERY COMMISSION, BIOETHICS, BIOTECHNOLOGY

95/96-1581 GENE POOL, CANINE VIRUSES, INBREEDING, ISLE ROYALE NATIONAL PARK, WOLVES, POPULATION DYNAMICS, ANIMAL BEHAVIOR

95/96-0947 GENE POOL, GORILLAS, BONGOS, ELANDS, ANTELOPES, CAPTIVITY/REPRODUCTION, ENDANGERED SPECIES, IN VITRO FERTILIZATION

95/96-0585 GENE PREJUDICE, JOB DISCRIMINATION, EQUAL EMPLOYMENT OPPORTUNITY COMM., DISABILITIES ACT, DISCRIMINATION REGULATION, HEALTH CARE

95/96-0434 GENE REPLACEMENT TECHNIQUES, VIRULENCE GENES, PLASMIDS, NON-CHROMOSOMAL DNA, MYCOBACTERIUM TUBERCULOSIS, VACCINES/TUBERCULOSIS, BCG (BACILLUS CALMETTE-GUERIN), TUBERCULOSIS (TB)

95/96-1440 GENE SEQUENCING, ARABIDOPSIS THALIANA, RESTRICTION ENZYMES, POLYMERASE CHAIN REACTION (PCR), GENE EXPRESSION, MESSENGER RNA, MICROARRAY TEST, SERIAL ANALYSIS OF GENE EXPRESSION, HUMAN GENOME

95/96-1434 GENE SEQUENCING, CANCER, MARKER PROTEINS, GEL, GENOME RESEARCH, MOLECULAR BIOLOGY, PROTEOME ANALYSIS, PROTEIN ANALYSIS, YEAST GENOME

95/96-0214 GENE SEQUENCING, HUMAN GENOME PROJECT, FUNDING, DNA SEQUENCING, LAB EFFICIENCY

95/96-2342 GENE SEQUENCING, HUMAN GENOME PROJECT, POLYMERASE CHAIN REACTION/PCR, YEAST ARTIFICIAL CHROMOSOMES/YAC, SEQUENCE-TAGGED SITES/STS, RADIATION HYBRID/RH, MAP OF HUMAN GENOME

95/96-0833 GENE SPLICING, EN-1/GENE, EN-2/GENE, REDUNDANCY/GENES, GENETICS, KNOCK-IN APPROACH/GENETIC BIOLOGY

95/96-0199 GENE STRUCTURE, NUCLEOTIDES, GENETIC ENGINEERING, DNA SEQUENCING, MOLECULAR BIOCHEMISTRY, SEQUENCING TECHNIQUES/DNA

95/96-1114 GENE THERAPY, ADENOSINE DEAMINASE (ADA) DEFICIENCY, PEG-ADA-SYNTHETIC ADA, SYNTHETIC HORMONE TREATMENTS, T CELLS, IMMUNODEFICIENCY DISEASES

95/96-1190 GENE THERAPY, BALDING, BIOTECHNOLOGY, GROWTH FACTORS, HAIR COLOR, TESTOSTERONE/HAIR LOSS

95/96-0519 GENE THERAPY, CELL MEMBRANES, CONVENTIONAL LIPOSOMES, PHARMACOLOGY, LIPOSOMES, DRUG CARRIERS

95/96-2344 GENE THERAPY, CHROMOSOMES, GENETIC RESEARCH, CELL REPLICATION, DEOXYRIBONUCLEIC ACID, DNA, TELOMERE, YEAST ARTIFICIAL CHROMOSOME

95/96-2353 GENE THERAPY, CLINICAL TRIALS, BASIC RESEARCH, DISEASE TREATMENT, GENETIC ENGINEERING

95/96-2636 GENE THERAPY, CLINICAL TRIALS, NATIONAL INSTITUTES OF HEALTH, CANCER TREATMENT, CYSTIC FIBROSIS TREATMENT, HEALTH EXPENDITURES

95/96-1112 GENE THERAPY, FOOD AND DRUG ADMINISTRATION (FDA), RESEARCH PROTOCOLS, RECOMBINANT DNA ADVISORY COMMITTEE, NATIONAL INSTITUTES OF HEALTH (NIH)

95/96-1129 GENE THERAPY, GENETIC DISORDERS, SOMATIC CELLS, MEDICAL ETHICS, STEM CELLS, HUMAN GENOME PROJECT, BONE MARROW

95/96-2649 GENE THERAPY, GENETIC IMPLANTATION, HEART DISEASE, FAMILIAL HYPERCHOLESTEROLEMIA, HYPERTENSION, RESTENOSIS, LOW DENSITY LIPOPROTEIN (LDL), LDL CHOLESTEROL

95/96-1041 GENE THERAPY, HAIR GROWTH, BALDNESS

95/96-1407 GENE THERAPY, HEMATOLOGY, UMBILICAL CORD, BLOOD STEM CELLS, BONE MARROW TRANSPLANT

95/96-1715 GENE THERAPY, HEREDITARY CANCERS, BREAST CANCER, BRCA1, HUMAN GENOME PROJECT, NONPOLYPOSIS COLON CANCER, MEDICAL GENETICS

95/96-1115 GENE THERAPY, IMMUNE DISEASES, VIRAL VECTURES/GENE THERAPY, BIOTECHNOLOGY, NATIONAL INSTITUTES OF HEALTH, ADENOSINE DEAMINASE DEFICIENCY (ADA)

95/96-1116 GENE THERAPY, IMMUNE RESPONSE, VIRUSES/GENE-LOADED, CD4 CELLS, ADENOVIRUSES, INTERLEUKIN-12, GAMMA INTERFERON, B CELLS

95/96-0192 GENE THERAPY, IMMUNOSUPPRESSIVE DRUGS, LIPOSOMES, MEDICAL ETHICS, RISK ASSESSMENT, MEDICAL TECHNIQUES/RISKS, KIDNEY TRANSPLANTS, SKIN CANCER, BONE MARROW TRANSPLANTS, IMPLANTS

95/96-2248 GENE THERAPY, INFECTION, INHERITED DISEASES, CYSTIC FIBROSIS, PSEUDOMONAS AERUNGINOSA, ANTIBIOTICS, AMINOGLYCOSIDES, RESPIRATORY DISEASE

95/96-0521 GENE THERAPY, KAI1 GENE, CANCER RESEARCH, PROSTATE CANCER, METASTASES, DRUG THERAPY

95/96-2647 GENE THERAPY, NATIONAL INSTITUTES OF HEALTH, DISEASE PATHOLOGY, PUBLIC HEALTH, DISEASE TREATMENT

95/96-2209 GENE THERAPY, NEW TECHNOLOGIES, RADIOLOGY, CANCER TREATMENTS, MAGNETIC RESONANCE ELASTOGRAPHY, TRANSVAGINAL ULTRASOUND, COMPUTER TOMOGRAPHY (CT), TUMORS, HYSTEROSONOGRAPHY

95/96-1113 GENE TRANSFER VECTORS, CYSTIC FIBROSIS (CF), HERPES VIRUSES, ADENOVIRUSES, RETROVIRUSES, CATIONIC LIPOSOMES, DNA VECTORS

95/96-0152 GENE TRANSFERENCE, CHLOROQUINE, ELECTROCORPORATION, DRUG RESISTANCE/MALARIA, MALARIAL PARASITE, PLASMODIUM FALCIPARUM, PLASMID, ESCHERICHIA COLI

95/96-1433 GENE TRANSFERS, EXPRESSION CASSETTES, TRANSFER VECTORS, HEREDITARY DISEASES, CYSTIC FIBROSIS, CANCER THERAPY, VECTOR SAFETY

95/96-0494 GENE-CULTURE COEVOLUTIONARY THEORY, DUAL-INHERITANCE THEORY, CHINA/SEX RATIOS, SEX SELECTION, SEX RATIOS, HUMAN DEMOGRAPHICS

95/96-2091 GENE-RELATED DISORDERS, BIOTECHNOLOGY LABORATORIES, HEALTH INSURANCE, GENETIC TESTING, BREAST CANCER, ALZHEIMER'S DISEASE

95/96-0010 GENEBANKS, ACCESSIONS/GERMPLASM, CROP SCIENCE, BIODIVERSITY, AGRICULTURE, PLANT BREEDING, GERMPLASM

95/96-0011 GENEBANKS, FOOD PRODUCTION, AGRICULTURE, RICE RESEARCH, CROP SCIENCE, PLANT BREEDING

95/96-0009 GENEBANKS, PLANT BREEDING, GERMPLASM, STORAGE ACCESSIONS/GERMPLASM, AGRICULTURE, SEMI-ARID TROPICS, CROP SCIENCE

95/96-0116 GENES, APOLIPOPROTEIN E, STRESS, CHOLESTEROL, AGING, ELDERLY, LONGEVITY, LIFE EXPECTANCY

95/96-0315 GENES, BEETLES, BACILLUS THURINGIENSIS (BT), GENETIC ENGINEERING, POTATOES, INSECTICIDES, TOXINS/BT

95/96-2102 GENES, BRAIN RECEPTORS, DOPAMINE, NOVELTY-SEEKING GENES

95/96-2643 GENES, CHROMOSOMES, MUTATIONS, HOX GENES, HEAD DEVELOPMENT, GENETICS, VERTEBRATES, INVERTEBRATES, EVOLUTION, CHORDATA

95/96-0084 GENES, COUNSELING, CANCER/BREAST, BREAST CANCER, HEREDITY, FAMILY HISTORY, BRCA1

95/96-1538 GENES, CROP YIELDS, AGRICULTURE, GENETICALLLY-ENGINEERED CROPS, TOMATOES

95/96-2343 GENES, CYTOCHROME B GENE, NUCLEAR INSERTS, EVOLUTIONARY TREE, DINOSAUR BONES, LABORATORY CONTAMINATION, MITOCHONDRIA

95/96-1032 GENES, DNA, LUCIFERASE, INSECTS/FLIES, ALGAE, CIRCADIAN RHYTHMS/PLANTS, BIOLUMINESCENCE

95/96-0825 GENES, DNA, MICROBIAL INFECTION, LACTOFERRIN, PROTEINS, BREAST MILK

Keyword Index

95/96-1435 GENES, DNA METHYLTRANSFERASE, CANCER, VON HIPPEL-LINDAU GENE, TUMOR-SUPPRESSOR GENES, METHYLATION

95/96-0444 GENES, EPIDEMICS, INDIA/CHOLERA, CHOLERA, BACTERIA, VIBRO CHOLERAE

95/96-2627 GENES, HYPOTHALAMUS, HOMOSEXUALITY GENES, X-CHROMOSOMES, BRAIN, INTERSTITIAL NUCLEUS

95/96-1050 GENES, INFECTIOUS DISEASES, ERYTHROCYTE MEMBRANE PROTEIN, PLASMODIUM FALCIPARUM, MALARIA, IMMUNE SYSTEM, PARASITES

95/96-2335 GENES, MENTAL DISEASES, ALZHEIMER'S DISEASE, GENETIC MUTATIONS, ALLELES, SENILITY

95/96-1130 GENES, METHYLATION, EUKARYOTES, PROKARYOTES, ORGANISM COMPLEXITY, EVOLUTION

95/96-2328 GENES, MORPHOGENESIS, CELLULAR CONTINUITY, CELLULAR ORGANIZATION, HEREDITY, MUTANTS

95/96-0527 GENES, OB GENE, OVERWEIGHT/GENETICS, FAT, OBESITY, BRAIN RECEPTORS

95/96-1436 GENES, PEPTIDE NUCLEIC ACID (PNA), PRIMORDIAL SOUP, BIOMOLECULES, LIFE'S BEGINNINGS, DNA, RNA, RIBOSE, NUCLEIC ACIDS

95/96-1343 GENES, PHEROMONES, NERVOUS SYSTEM, REGENERATION, ODOR RECEPTORS, VOMERONASAL ORGANS, BRAIN, OLFACTORY SYSTEM, SMELL NEURONS

95/96-2150 GENES, PLANT BREEDING, FLOOD TOLERANCE, CROP SCIENCE, RICE

95/96-0683 GENES, PONGO PYGMAEUS, GENETIC VARIATION/ORANGUTANS, ORANGUTANS, BORNEO, SUMATRA, MITOCHONDRIAL DNA, CHROMOSOMES

95/96-2638 GENES, SODIUM, POTASSIUM, INHERITED HEART PROBLEMS, IRREGULAR HEARTBEATS, LONG QT SYNDROME, HEART RHYTHM

95/96-0418 GENES, TUMORS, T CELLS, MELANOMA, ANTIGENS, CANCER, VACCINE DEVELOPMENT, PEPTIDES

95/96-2211 GENES, VERTEBRATES, INSECTS, DROSOPHILA, SINE OCULIS, PAX-6, EVOLUTION, EYES

95/96-0886 GENES, VIOLENCE/ALCOHOL-RELATED, DOPAMINE, BRAIN/EMOTIONS, ALCOHOLISM, ADDICTION, ALLELES

95/96-1117 GENES/BREAST CANCER, CANCERS, BRCA1, OVARIAN CANCERS, BREAST CANCERS, TUMOR SUPPRESSION, HORMONE STIMULATION

95/96-0525 GENES/BREAST CANCER, REPRODUCTIVE HISTORY, PARITY/CANCER, MENSTRUATION/CANCER, CANCER, BREAST CANCER, OVARIAN CANCER, BRCA1

95/96-1134 GENES/EMBRYONIC DEVELOPMENT, EMBRYONIC DEVELOPMENT, SAINT-HILAIRE/GEOFFROY, INVERTEBRATES/DEVELOPMENT, ARTHROPODS/DEVELOPMENT, UNITE DE PLAN, EVOLUTION

95/96-1344 GENETIC ABNORMALITIES, BRAIN FUNCTION, SCHIZOPHRENIA, PREFRONTAL CORTEX, BRAIN SCANS, MEMORY, DOPAMINE

95/96-0408 GENETIC ABNORMALITIES, TURCOT'S SYNDROME, BRAIN TUMORS, ADENOMATOUS POLYPOSIS COLI GENE, MISMATCH-REPAIR GENE, COLORECTAL TUMORS, HEREDITARY ABNORMALITIES

95/96-1561 GENETIC ALTERING, MICE BEHAVIOR, NITRIC OXIDE SYNTHASE, NEUROTRANSMISSION, TESTOSTERONE, AGGRESSION

95/96-0196 GENETIC ASPECTS/BEHAVIOR, HUMAN BEHAVIOR, FRUIT FLIES, DROSOPHILA MELANOGASTER, MOLECULAR NEUROBIOLOGY, BEHVAIOR/GENES

95/96-1521 GENETIC ASSIMILATION, PLANT TRANSPLANTATION, EXTINCTIONS, ENDANGERED PLANTS, HYBRIDIZATION, OUTBREEDING DEPRESSION

95/96-1295 GENETIC BASIS, ENVIRONMENT, HUMAN BEHAVIOR, NATURE/NURTURE CONTROVERSY, EUGENICS, ALLELES, BEHAVIORAL GENETICS, VIOLENCE, CRIME

95/96-2115 GENETIC BASIS, FAT CELLS, OBESITY RESEARCH, LEPTIN, CHOROID PLEXUS, OBESITY GENE (OB), GLUCAGONLIKE PEPTIDE 1 (GLP-1)

95/96-2333 GENETIC BASIS OF CANCER, CANCER PREDISPOSITION, OVARIAN CANCER, PROSTATE CANCER, FAMILIAL BREAST CANCER, BREAST CANCER GENES, BRCA1, BRCA2

95/96-0649 GENETIC COMPARISONS, DNA COMPARISONS, WOOLLY MAMMOTHS, ELEPHANTS, EVOLUTION/ELEPHANTS, MAMMUTHUS PRIMIGENIUS, ELEPHAS MAXIMUS, LOXODONTA AFRICANA

95/96-0834 GENETIC CONDUCTION, NETWORKS/GENETIC, CIRCUITS/GENETIC, BACTERIOPHAGE LAMBDA, LYSIS, LYSOGENY, MODELS/GENETIC

95/96-1319 GENETIC DEFECTS, BONE MARROW TRANSPLANTS, LEUKEMIA, ONCOLOGY, CHILDHOOD LEUKEMIA, ACUTE LYMPHOBLASTIC LEUKEMIA

95/96-1758 GENETIC DEFECTS, CANCER, HIROSHIMA, ATOMIC BOMB, JAPAN, RADIATION EXPOSURE

95/96-1229 GENETIC DEVELOPMENT, FLOWER PRODUCTION, ARABIDOPSIS THALIANA, ABC MODEL, HOMEOTIC MUTANTS, ANGIOSPERMS

95/96-0807 GENETIC DIFFERENCES, AUSTRALIA, CYTOCHROME B, SPECIES DIVERSITY, CLIMATE CHANGES, ICE AGE, RAINFORESTS

95/96-0503 GENETIC DISEASES, ASHKANAZIM, IDOPATHIC TORSION DYSTONIA, GENETIC DRIFT, JEWISH DISEASES

95/96-2632 GENETIC DISEASES, BIOTECHNOLOGY, EVOLUTION, MOLECULAR GENETICS, SHORT INTERSPERSE REPETITIVE ELEMENT, ALU DNA SEQUENCES, REPETITIVE GENETIC ELEMENTS

95/96-0524 GENETIC DISEASES, BRAG1 GENE, SKIN DISORDERS, BULLOUS PEMPHIGOLD, NEUROBIOLOGY, DYSTONIA MUSCULORUM

95/96-0389 GENETIC DISEASES, HEALTH INSURANCE, HUNTINGTON'S, ALZHEIMER'S, DIAGNOSTIC TESTING, INHERITED DISORDERS, DISCRIMINATION

95/96-2024 GENETIC DISEASES, INHERITED TRAITS, DNA, GENOMIC IMPRINTING, GENETICS, SEX CHROMOSOMES, PARENTAL ALLELES

95/96-1234 GENETIC DISEASES, MACULAR DEGENERATION, VITAMIN A, BLINDNESS, RETINAL, EYE DISEASES, SIGHT, NIGHT BLINDNESS, SORSBY'S FUNDUS DYSTROPHY (SFD)

95/96-2326 GENETIC DISORDERS, BLOOM'S SYNDROME, GENE MUTATION, CANCER, CHROMOSOME BREAKS, DNA HELICASE

95/96-1908 GENETIC DISORDERS, NERVE CELLS, NMDA RECEPTORS, EXTOTOXICITY, NEUROPROTECTIVE CHEMICALS, PROZAC, SSRI DRUGS, ALZHEIMER'S DISEASE, HUNTINGTON'S DISEASE, BRAIN

95/96-1129 GENETIC DISORDERS, SOMATIC CELLS, MEDICAL ETHICS, STEM CELLS, HUMAN GENOME PROJECT, BONE MARROW, GENE THERAPY

95/96-1122 GENETIC DIVERSITY, DNA ANALYSIS, POLYMERASE CHAIN REACTION, LOGGERHEAD TURTLES, ALASKAN BROWN BEAR, ALEUTIAN GEESE, AFRICAN ELEPHANTS, WHALING, ANIMAL CONSERVATION

95/96-1900 GENETIC DIVERSITY, FISHERY MANAGEMENT, BIODIVERSITY, SPECIES DIVERSITY, ECOSYSTEMS, ADIRONDACKS, STOCKING, RECLAMATION, POPULATION DIVERSITY

95/96-0971 GENETIC DIVERSITY, RAINBOW TROUT, EL NINO, SALMON, FISH POPULATIONS, PACIFIC NORTHWEST, HATCHERIES/FISH, WATER CURRENTS

95/96-2437 GENETIC DIVERSITY, SEED AVAILABILITY, PLANT VARIETIES, VEGETABLES, EUROPEAN ECONOMIC COMMUNITY (EEC), COMMON CATALOGUE OF VEGETABLES, HENRY DOUBLEDAY RESEARCH ASSOCIATION

95/96-0503 GENETIC DRIFT, JEWISH DISEASES, GENETIC DISEASES, ASHKANAZIM, IDOPATHIC TORSION DYSTONIA

95/96-0820 GENETIC ENGINEERING, ACUTE MYELOID LEUKEMIA, LEUKEMIA/ACUTE MYELOID, DOWN'S SYNDROME, CHROMOSOME 21, ERG

95/96-2109 GENETIC ENGINEERING, AGRICULTURE, BIOTECHNOLOGY, PLANTS, ANIMALS, NEW JERSEY

95/96-1794 GENETIC ENGINEERING, BIOLOGICAL DIVERSITY, GENETICALLY MODIFIED ORGANISMS, BIOHAZARDS, BIODIVERSITY, BIOSAFETY

95/96-2685 GENETIC ENGINEERING, CANOLA, BIOFUELS, ALFALFA, RAPESEED, AGRICULTURE MOLECULAR LABS, MOLECULAR FARMS, CROP SCIENCE, PLANT BREEDING, BIOTECHNOLOGY

95/96-1800 GENETIC ENGINEERING, COPYRIGHTS, TRADE SECRET LAWS, PATENTS, U.S. PATENT AND TRADEMARK OFFICE

95/96-2454 GENETIC ENGINEERING, CROP PESTS, PEST CONTROL, PLANT BREEDING, TOBACCO, COTTON, BUDWORMS, BOLLWORMS, HASV

95/96-2548 GENETIC ENGINEERING, DNA, NERVOUS SYSTEM DEVELOPMENT, BREAST CANCER, BRAC1 GENES

95/96-0199 GENETIC ENGINEERING, DNA SEQUENCING, MOLECULAR BIOCHEMISTRY, SEQUENCING TECHNIQUES/DNA, GENE STRUCTURE, NUCLEOTIDES

95/96-1544 GENETIC ENGINEERING, DRUG PRODUCTION, ANTIBIOTICS, PHARMACOLOGY, NICOTIANA TABACUM, PLANT SEEDS, ANTIBODY STORAGE

95/96-2353 GENETIC ENGINEERING, GENE THERAPY, CLINICAL TRIALS, BASIC RESEARCH, DISEASE TREATMENT

95/96-2108 GENETIC ENGINEERING, GENETICALLY MODIFIED PLANTS (GMPS), POLLEN, WILD PLANTS, PLANTS

95/96-1741 GENETIC ENGINEERING, HOX GENES, EVOLUTION, NATURAL SELECTION, MUTATIONS, ATAVISM

95/96-0732 GENETIC ENGINEERING, HUMAN CLOTTING FACTOR VIII, BLOOD CLOTTING, IMMUNE SYSTEM, MOLECULAR BIOLOGY

95/96-0740 GENETIC ENGINEERING, PARASITES, MALARIA, PLASMODIUM, ANOPHELES, MOSQUITO-BORNE DISEASES

95/96-2111 GENETIC ENGINEERING, PESTICIDES, DROSOPHILA, BIOLOGICAL PEST CONTROL, DEOXYRIBONUCLEIC ACID (DNA), INSECTS

95/96-0375 GENETIC ENGINEERING, PHOTOGRAPHIC MEMORY, FRUIT FLIES, MEMORY, DROSOPHILA, TRANSCRIPTION FACTORS, CREB GENE

95/96-0624 GENETIC ENGINEERING, PLANT BREEDING, BREVICORYNE BRASSICAE, BRASSICA FRUTICULOSA, CABBAGE APHID, INSECT CONTROL/APHIDS, LECTIN

95/96-0510 GENETIC ENGINEERING, PLANT BREEDING, RECOMBINANT DNA, FLAVR SAVR, PUBLIC REACTION/GENETICALLY ENG.FOOD, GREGOR MENDEL, CHYMOSIN, RECOMBINANT BOVINE SOMATOTROPHIN, RBST

95/96-0315 GENETIC ENGINEERING, POTATOES, INSECTICIDES, TOXINS/BT, GENES, BEETLES, BACILLUS THURINGIENSIS (BT)

95/96-2141 GENETIC ENGINEERING, PUBLIC OPINION, GENETICALLY MANIPULATED ORGANISMS, PLANT BREEDING, LAWS, AGRICULTURE, MONTEREY/CALIFORNIA, BIOTECHNOLOGY

95/96-2142 GENETIC ENGINEERING, RICE PLANTS, AGROBACTERIUM TUMEFACIENS, GENE INSERTION, PATENTS, CHINA

95/96-1242 GENETIC ENGINEERING, SUSTAINABLE AGRICULTURE, PEST MANAGEMENT, SYSTEMATICS, AGRICULTURAL BIODIVERSITY, BIOLOGICAL CONTROL

95/96-0579 GENETIC ENGINEERING, VIRTUAL REALITY, COMPUTER TECHNOLOGY, AGRICULTURAL AIDS, COMPUTER-DESIGNED PLANTS, PLANT BREEDING, HORTICULTURE PRACTICES

95/96-1547 GENETIC ENGINEERING, VIRUSES, APHIDS, PLANT BREEDING, COAT PROTEIN-MEDIATED PROTECTION, SQUASH, CROP SCIENCE, HORTICULTURE

95/96-0376 GENETIC ENGINEERING/SALMON, GONADOTROPHIN RELEASING HORMONE, FISH FARMING, SALMON FARMING, FARMED FISH, STERILITY/FISH, PROMOTER DNA

95/96-0625 GENETIC ENGINEERING/VEGETABLES, AGROBACTERIUM TUMEFASCIENS, BINDING PROTEINS, FOOD POISONING, ESCHERICHIA COLI, NORWALK VIRUS, POTATOES/VACCINE DELIVERY, HEPATITIS B, VEGETABLE VACCINES

95/96-0621 GENETIC HOMEOBOX, ARABIDOPSIS THALIANA, CROP ENGINEERING, MADS-BOX, GROWTH AND DEVELOPMENT/PLANTS, FLOWER DEVELOPMENT, PLANTS/FLOWERING, MERISTEM

95/96-2635 GENETIC IDENTITY TAGS, POLYMERASE CHAIN REACTION, BACTERIA IDENTIFICATION, DNA, RNA

95/96-2649 GENETIC IMPLANTATION, HEART DISEASE, FAMILIAL HYPERCHOLESTEROLEMIA, HYPERTENSION, RESTENOSIS, LOW DENSITY LIPOPROTEIN (LDL), LDL CHOLESTEROL, GENE THERAPY

95/96-2037 GENETIC LOCI, PUBLIC HEALTH, FAMILY LINKAGE STUDIES, SCHIZOPHRENIA, CHROMOSOME 6

95/96-1044 GENETIC MAPPING, GENE MUTATIONS, HEREDITARY DISEASES, MISSENSE MUTATIONS, ALZHEIMER'S DISEASE

95/96-0142 GENETIC MAPPING, PARASITES/BRAZIL, MOLECULAR BIOLOGY, GENOME, BRAZIL/PARASITES, TRYPANOSOMA CRUZI, CHAGAS DISEASE

95/96-1835 GENETIC MARKERS, AGRICULTURE, GERMPLASM, HERITABLE MATERIAL, PLANT GENETIC RESOURCES, CROP SCIENCE

95/96-0215 GENETIC MATERIAL/ANCIENT, MICROBIOLOGY, DNA ANALYSIS, POLYMERASE CHAIN REACTION (PCR), CYTOCHROME B, DINOSAUR DNA

95/96-2335 GENETIC MUTATIONS, ALLELES, SENILITY, GENES, MENTAL DISEASES, ALZHEIMER'S DISEASE

95/96-1912 GENETIC MUTATIONS, AUTOSOMAL DOMINANCE, GENE ENCODING, TRIPLET REPEAT, MYOTONIC DYSTROPHY, KINASES, RIBONUCLEIC ACID (RNA), ENZYMES, MUSCLE ENZYMES

95/96-1724 GENETIC MUTATIONS, CANCER, ASHKENAZI JEWS, BREAST CANCER, BRCA1

95/96-2118 GENETIC MUTATIONS, DROSOPHILA RESEARCH, TRANSFORMATION ELEMENTS, INSECT TRANSFORMATION, MEDITERRANEAN FRUIT FLY, MEDFLY, CERATITIS CAPITATA, STERILE INSECT TECHNIQUE (SIT)

95/96-2032 GENETIC MUTATIONS, GENETIC TESTING, CHROMOSOME ABNORMALITIES, INHERITED DISORDERS, SPERM DEFECTS, APERT'S SYNDROME

95/96-1605 GENETIC MUTATIONS, HEART DISEASE, CLOTTING ABNORMALITIES, DEEP VENOUS THROMBOSIS, PULMONARY EMBOLISMS, BLOOD CLOTS

95/96-2490 GENETIC POOLS, LIZARDS, GECKOS, ISLAND REPTILES, ASEXUAL REPRODUCTION

95/96-0701 GENETIC PREDISPOSITION, APOE4 ALLELE, DEMENTIA, ENERGY CONSUMPTION/BRAIN, ALZHEIMER'S DISEASE, APOLIPOPROTEIN-E (APOE), BRAIN METABOLISM, PARIETAL LOBE ACTIVITY

95/96-0639 GENETIC REPRODUCTION, PHENOTYPES, NATURAL SELECTION, EVOLUTION, RELATIVES, ANIMAL BEHAVIOR, KIN RECOGNITION, INCLUSIVE FITNESS THEORY

95/96-2344 GENETIC RESEARCH, CELL REPLICATION, DEOXYRIBONUCLEIC ACID, DNA, TELOMERE, YEAST ARTIFICIAL CHROMOSOME, GENE THERAPY, CHROMOSOMES

Keyword Index

95/96-1495 GENETIC RESEARCH, INHERITED DISEASES, HEALTH INSURANCE, SICKLE-CELL DISEASE, HUNTINGTON'S DISEASE, LONG QT SYNDROME

95/96-2025 GENETIC RESEARCH, TISSUE SAMPLES, ETHICS, CENTERS FOR DISEASE CONTROL (CDC), NATIONAL INSTITUTES OF HEALTH (NIH), INFORMED CONSENT, RESEARCH GUIDELINES, PATIENT'S RIGHTS

95/96-0837 GENETIC SCREENING, ADVANCED DIAGNOSTIC TECHNIQUES, DNA/ELECTRICAL PROPERTIES, ENVIRONMENTAL MONITORING, PRESYMPTOMATIC GENETIC SCREENING

95/96-1516 GENETIC SCREENING, FUZZY LOGIC, COMPUTER PROGRAMMING, DIAGNOSTICS, MAMMOGRAM INTERPRETATION

95/96-1742 GENETIC SCREENING, POLYMERASE CHAIN REACTION (PCR), DNA ANALYSIS, EMBRYO SUITABILITY, PREIMPLANTATION SCREENING, ETHICS

95/96-0505 GENETIC SCREENING, RUTHENIUM-DOPED DNA, MOLECULAR BIOLOGY, MEDICAL ETHICS, GENE DETECTION, ELECTRONIC GENE CONDUCTION, DNA SEQUENCING

95/96-1423 GENETIC SCREENS, COMPOUND EYES, HEDGEHOG GENES, DEVELOPMENTAL PROCESSES, OMATIDIA, CELL DIFFERENTIATION, FRUIT FLIES, DROSOPHILIA MELANOGASTER

95/96-2044 GENETIC SCREENS, INHERITED HUMAN DISEASES, CHROMOSOME ENGINEERING, CRE RECOMBINASE, FETAL LOSS, CHROMOSOMAL DEFICIENCIES

95/96-2550 GENETIC STUDIES, DISEASE RESEARCH, NEUROLOGY, LEVODOPA, DEBRISOQUIN, PARKINSON'S DISEASE, DRUG THERAPY, BIOLOGICAL MARKERS

95/96-0285 GENETIC STUDIES/NONINVASIVE, NUCLEAR DNA, POLYMERASE CHAIN REACTION (PCR), PRIMERS, BABOONS, MICROSATELLITE SEQUENCES, REPRODUCTION/BABOONS, PRIMATE RESEARCH, DUNG, DNA/DUNG

95/96-2091 GENETIC TESTING, BREAST CANCER, ALZHEIMER'S DISEASE, GENE-RELATED DISORDERS, BIOTECHNOLOGY LABORATORIES, HEALTH INSURANCE

95/96-0203 GENETIC TESTING, BREAST CANCER, DISCRIMINATION, DISABILITIES, DIAGNOSTIC TESTS, HERITABLE DISEASES, DISEASE SUSCEPTIBILITY/GENETICS

95/96-2032 GENETIC TESTING, CHROMOSOME ABNORMALITIES, INHERITED DISORDERS, SPERM DEFECTS, APERT'S SYNDROME, GENETIC MUTATIONS

95/96-2023 GENETIC TESTING, CHROMOSOMES, GENE MUTATIONS, MENDELIAN DISEASE, BRCA1, OVARIAN CANCER, PREDICTIVE TESTING, RISK ESTIMATES, BREAST CANCER

95/96-1627 GENETIC TESTING, DISCRIMINATION, INSURANCE COVERAGE, APOLIPOPROTEIN E (APOE), ALZHEIMER'S DISEASE

95/96-2640 GENETIC VARIATION, REALIZATOR GENES, MICROEVOLUTIONARY CHANGES, DROSOPHILA, SELECTOR GENES, ULTRABITHORAX (UBX)

95/96-0922 GENETIC VARIATION, SPECIATION, EVOLUTION/FLOWERS, FLORAL TRAITS/SPECIATION, POLLINATOR PREFERENCES, MONKEYFLOWERS, MIMULUS

95/96-0683 GENETIC VARIATION/ORANGUTANS, ORANGUTANS, BORNEO, SUMATRA, MITOCHONDRIAL DNA, CHROMOSOMES, GENES, PONGO PYGMAEUS

95/96-1538 GENETICALLLY-ENGINEERED CROPS, TOMATOES, GENES, CROP YIELDS, AGRICULTURE

95/96-0992 GENETICALLY DEFICIENT MICE, GLYCOGEN STORAGE, METABOLISM/NEONATAL MICE, MICE, NEONATAL MICE, PREMATURE BABIES, TRANSCRIPTION FACTOR

95/96-2460 GENETICALLY ENGINEERED BACTERIUM, LISTERIA MONOCYTOGENES, CYTOTOXIC T LYMPHOCYTES, VACCINE DEVELOPMENT, ORAL VACCINES, CANCER, IMMUNE RESPONSE

95/96-1455 GENETICALLY ENGINEERED MICROORGANISM, RISK ASSESSMENTS, ENVIRONMENTAL PROTECTION, ENVIRONMENTAL MICROBIOLOGY, MICROBIAL ECOLOGY, MICROCOSM STUDIES

95/96-2155 GENETICALLY ENGINEERED PLANTS, HERBICIDE-RESISTANT PLANTS, FIELD SIZE, POLLEN TRANSPORT, PLANT BREEDING, TRANSGENIC CROPS

95/96-0739 GENETICALLY ENGINEERED VIRUSES, C-FOS TRANSCRIPTION FACTOR, TUMOR SHRINKING, BREAST CANCER, CANCER TREATMENTS

95/96-2663 GENETICALLY ENGINEERED VIRUSES, ENTOMOLOGY, MICROBIOLOGY, INSECTICIDES, PESTS, CABBBAGE LOOPERS, SCORPION-GENE VIRUS, MAMESTRA BRASSICAE, TRICHOPUSIA NI

95/96-2141 GENETICALLY MANIPULATED ORGANISMS, PLANT BREEDING, LAWS, AGRICULTURE, MONTEREY/CALIFORNIA, BIOTECHNOLOGY, GENETIC ENGINEERING, PUBLIC OPINION

95/96-2473 GENETICALLY MODIFIED ANIMALS, BIOTECHNOLOGY, FISH, HATCHERIES, SALMON

95/96-2137 GENETICALLY MODIFIED CROPS, ROUNDUP RESISTANT SOYBEANS (RRS), EXPORTS, INTERNATIONAL RELATIONS, AGRICULTURAL TRADE, SOYA BEANS

95/96-1794 GENETICALLY MODIFIED ORGANISMS, BIOHAZARDS, BIODIVERSITY, BIOSAFETY, GENETIC ENGINEERING, BIOLOGICAL DIVERSITY

95/96-2108 GENETICALLY MODIFIED PLANTS (GMPS), POLLEN, WILD PLANTS, PLANTS, GENETIC ENGINEERING

95/96-2650 GENETICALLY MODIFIED VIRUSES, AGRICULTURE, PEST CONTROL, FIELD TESTS, TESTING SAFETY, BACULOVIRUSES, PUBLIC SAFETY

95/96-1177 GENETICALLY-MODIFIED MICROORGANISMS, MICROBIOLOGY, HAZARDOUS WASTE REMOVAL, DNA SEQUENCING, BIOREMEDIATION, ENVIRONMENTAL POLLUTION, POLLUTION, TOXIC WASTE

95/96-2432 GENETICS, AGING, CANCER, BIOCHEMISTRY, MOLECULAR BIOLOGY, DNA, MEIOSIS, TELOMERES, CHROMOSOMES

95/96-1033 GENETICS, BIOLOGICAL CLOCKS, LIGHT/BIOLOGICAL INFLUENCES, MOLD SPORES, RNA

95/96-1718 GENETICS, BISEXUALITY, NEUROGENETICS, SEXUAL BEHAVIOR, FRUIT FLIES, SEROTONIN, HUMAN SEXUALITY

95/96-1127 GENETICS, BRAIN DISORDERS, BLINDNESS, BATTEN DISEASE, CHILDHOOD DISEASES, NEURODEGENERATIVE DISORDERS

95/96-2319 GENETICS, BREAST CANCER, GENE MUTATIONS, BRCA1, OVARIAN TUMORS, ONCOLOGY

95/96-0816 GENETICS, CANCER SCREENING, EXON 11, BREAST CANCER, BRCA1, TUMORS, DNA SEQUENCES

95/96-2329 GENETICS, CELLS, PLANTS, ROOTS, MERISTEM, ARABIDOPSIS

95/96-1501 GENETICS, CHROMOSOMES, HOMOSEXUALITY, BRAIN, HYPOTHALAMUS, SEXUALITY

95/96-1024 GENETICS, CLASSICAL MIGRAINES, AURAS, MIGRAINES, HEADACHES/MIGRAINES

95/96-2712 GENETICS, CRIME CONTROL, BEHAVIOR DISORDERS, BIOTECHNOLOGY, EUGENICS

95/96-1136 GENETICS, DIABETES, OBESITY, PROTEIN, HEART DISEASE, BETA-3-ADRENERGIC RECEPTOR

95/96-1545 GENETICS, DNA FRAGMENTS, MICROARRAYS, ARABIDOPSIS THALIANA, CANCER, MESSENGER RNA (MRNA), ANALYSIS TECHNIQUES

95/96-1426 GENETICS, DNA PACKAGING, CHROMOSOME ARCHITECTURE, NUCLEOSOMES, GENETICS, LOCUS CONTROL REGION (LCR), BETA-THALESSEMIA, SEX-DETERMINING REGION PROTEIN

95/96-0339 GENETICS, ENDANGERED SPECIES, BREEDING, CHEETAHS, AFRICA, CARNIVORES

95/96-1519 GENETICS, EQUINE DESCRIPTIONS, HORSES, BREEDS, ANIMALS, VETERINARY MEDICINE

95/96-1411 GENETICS, FORENSIC SCIENCE, RACIAL DIFFERENCES, HLA GENES, SKIN COLOR, DNA

95/96-1412 GENETICS, FRAGILE X SYNDROME, MENTAL RETARDATION, CHROMOSOMAL MUTATIONS, FMRP PROTEIN, RETARDATION

95/96-1207 GENETICS, FRUIT FLIES, CELL DEATH, APOPTOSIS, BIOCHEMISTRY, DROSOPHILA, MUTATIONS/GENETIC

95/96-1734 GENETICS, GENOME SEQUENCING, HAEMOPHILUS INFLUENZAE, VACCINATIONS, MAPPING PROCESS, WHOLE GENOME SHOTGUN SEQUENCING

95/96-2320 GENETICS, HEART DISEASE, NITRIC OXIDE, CHOLESTEROL, CLOTTING, SMOKING, CIGARETTE SMOKING

95/96-1408 GENETICS, HOMOSEXUALITY, INHERITABLE TRAITS, TWINS, CHROMOSOME MARKER, X CHROMOSOME, HEREDITY

95/96-1798 GENETICS, HUMAN RESEARCH, NAT'L BIOETHICS ADVISERY COMMISSION, BIOETHICS, BIOTECHNOLOGY, GENE PATENTING, RESEARCH ETHICS

95/96-2651 GENETICS, HYDROCEPHALUS, X-LINKED DISEASES, X CHROMOSOMES, SPERM, SEX SELECTION

95/96-0833 GENETICS, KNOCK-IN APPROACH/GENETIC BIOLOGY, GENE SPLICING, EN-1/GENE, EN-2/GENE, REDUNDANCY/GENES

95/96-2641 GENETICS, LIFE ORIGINS, RNA, DNA, EVOLUTION, PROTOCELLS, LIPOSOMES

95/96-1426 GENETICS, LOCUS CONTROL REGION (LCR), BETA-THALESSEMIA, SEX-DETERMINING REGION PROTEIN, GENETICS, DNA PACKAGING, CHROMOSOME ARCHITECTURE, NUCLEOSOMES

95/96-1287 GENETICS, MEIOSIS, SISTER CHROMATIDS, CHROMOSOMES, FRUIT FLIES, MEI-S332 FRUIT FLIES, FLIES, SPERM FORMATION

95/96-2038 GENETICS, MITOTIC CELL DIVISION, KINETOCHORES, CHROMOSOMES, MEIOTIC CELL DIVISION, CELL BIOLOGY, MOLECULAR BIOLOGY

95/96-1822 GENETICS, MOLECULAR BIOLOGY, DNA-PROTEIN INTERACTIONS, CELL STRUCTURE, PROTEINS, TRANSCRIPTION, REPLICATION

95/96-1729 GENETICS, MUTATIONS, CONGEN. GENERALIZED HYPERTRICHOSIS, PYCNODYSOSTOSIS, NOCTURNAL ENURESIS, BED WETTING, WEREWOLF SYNDROME

95/96-2327 GENETICS, MUTATIONS, DROSOPHILA MELANOGASTER, FRUITFLY

95/96-1410 GENETICS, NERVOUS SYSTEM, BRAIN CELLS, NEURONS, GLIA, GLIAL CELLS MISSING (GCM)

95/96-0835 GENETICS, NETWORKS/GENETIC, MOLECULAR GENETICS/NETWORKS, MACROMOLECULES, GENOME SEQUENCING, MUTATIONAL ANALYSIS, COMPUTER AIDS/MOLECULAR GENETICS, PATHWAYS/GENETIC

95/96-0852 GENETICS, NUCLEAR RADIATION, HOT ZONE, CHERNOBYL, VOLES, DNA MUTATIONS

95/96-0830 GENETICS, ONCOGENESIS, BREAST CANCER, BRCA1, ION CHANNELS, BIOLOGY/DEVELOPMENTAL, COLLAPSIN

95/96-1437 GENETICS, PARENT-OFFSPRING RIVALRY, ALLELES, HORMONES, INSULINLIKE GROWTH FACTOR II, PREGNANCY, SYMBIOSIS

95/96-1717 GENETICS, PARTHENOGENESIS, CHROMOSOMES, HUMAN DEVELOPMENT, UNFERTILIZED EGGS, TERATOMA

95/96-2121 GENETICS, PERSONALITY TRAITS, NOVELTY SEEKING BEHAVIOR, HUMAN BEHAVIOR, DOPAMINE, CLOZAPINE, RECEPTOR GENES

95/96-0120 GENETICS, PLATELETS, SONIC HEDGEHOG, CANCER, MEDICAL ADVANCES, MORPHOGENS, POLYPS, ASPIRIN

95/96-2117 GENETICS, POLYNESIAN MOTIF, INDONESIA, MADAGASCAR, AFRICA, LINGUISTICS

95/96-1132 GENETICS, PROTEINS, ASYMMETRY, EMBRYO DEVELOPMENT, SONIC HEDGEHOG (Shh), CHICKEN NODAL-RELATED 1 (cNR-1), ACTIVIN RECEPTOR IIa (cAct-RIIa)

95/96-1790 GENETICS, SCIENTIFIC LITERACY, BIOLOGY EDUCATION, HUMAN GENOME PROJECT, SCIENCE EDUCATORS, MOLECULAR BIOLOGY

95/96-2024 GENETICS, SEX CHROMOSOMES, PARENTAL ALLELES, GENETIC DISEASES, INHERITED TRAITS, DNA, GENOMIC IMPRINTING

95/96-1487 GENETICS, SOCIAL FACTORS, GALTON/FRANCIS, HEREDITY, IQ TESTING, INTELLIGENCE QUOTIENT

95/96-2623 GENETICS, TELOMERASE, CANCER, CELL DIVISION, DNA REPLICATION, MALIGNANT CELLS, TELOMERES, CHROMOSOMES

95/96-0896 GENETICS, TREATMENTS/CANCER, PROTEINS, NATIONAL CANCER INSTITUTE, CANCER, TUMOR CELLS, DNA SEQUENCES

95/96-2643 GENETICS, VERTEBRATES, INVERTEBRATES, EVOLUTION, CHORDATA, GENES, CHROMOSOMES, MUTATIONS, HOX GENES, HEAD DEVELOPMENT

95/96-1111 GENETICS, X CHROMOSOMES, CHROMOSOMES/GENE MIGRATION, GENE MIGRATION, CLCN4/GENETICS

95/96-1950 GENETICS INSTITUTE, DRUG DOSE SCHEDULING, INTERLEUKIN-12 (IL-12), ACQUIRED IMMUNODEFICIENCY SYNDROME, ANTI-CANCER DRUGS, FOOD AND DRUG ADMINISTRATION (FDA)

95/96-0403 GENETICS/BONE STRENGTH, WOMEN/BONES, DIET, EXERCISE, CALCIUM, OSTEOPOROSIS, VITAMIN D RECEPTORS (VDR'S)

95/96-1316 GENISTEIN, DAIDZEIN, HIGH-DENSITY LIPOPROTEINS (HDL), HEART DISEASE, CHOLESTEROL, DIET SUPPLEMENTS, SOY PROTEIN, LOW-DENSITY LIPOPROTEINS (LDL), PHYTOESTROGENS

95/96-1593 GENITAL HERPES, VIRUSES, HERPES SIMPLEX I & II, LYSINE, ACYCLOVIR, COLD SORES

95/96-1274 GENITAL MASCULINIZATION, PRENATAL ANDROGEN EXPOSURE, DYSTOCIA, MATERNAL MORTALITY, ANIMAL ADAPTATION, SPOTTED HYENAS, CROCUTA CROCUTA, HYENAS

95/96-1936 GENITAL MUTILATION, HEALTH CONSEQUENCES, FEMALE GENITAL MUTILATION, CLITORIDECTOMY, THIRD WORLD COUNTRIES, GYNECOLOGICAL PROCEDURES, SUNNA, PHARAONIC CIRCUMCISION

95/96-0142 GENOME, BRAZIL/PARASITES, TRYPANOSOMA CRUZI, CHAGAS DISEASE, GENETIC MAPPING, PARASITES/BRAZIL, MOLECULAR BIOLOGY

95/96-0822 GENOME JUNK DNA, JUMPING GENES, TRINUCLEOTIDE REPEATS, HUNTINGTON'S DISEASE, FRAGILE X SYNDROME, PSEUDOGENES, MUTATIONS, HIGHER ORDER STRUCTURE, PUFFER FISH, DNA SEQUENCING

95/96-1434 GENOME RESEARCH, MOLECULAR BIOLOGY, PROTEOME ANALYSIS, PROTEIN ANALYSIS, YEAST GENOME, GENE SEQUENCING, CANCER, MARKER PROTEINS, GEL

95/96-1734 GENOME SEQUENCING, HAEMOPHILUS INFLUENZAE, VACCINATIONS, MAPPING PROCESS, WHOLE GENOME SHOTGUN SEQUENCING, GENETICS

95/96-0835 GENOME SEQUENCING, MUTATIONAL ANALYSIS, COMPUTER AIDS/MOLECULAR GENETICS, PATHWAYS/GENETIC, GENETICS, NETWORKS/GENETIC, MOLECULAR GENETICS/NETWORKS, MACROMOLECULES

95/96-1941 GENOMIC IMPRINTING, FAMILY RESEMBLANCES, BEHAVIORAL PSYCHOLOGY, SOCIOBIOLOGY, HUMAN OFFSPRING CHARACTERISTICS

Keyword Index

95/96-2024 GENOMIC IMPRINTING, GENETICS, SEX CHROMOSOMES, PARENTAL ALLELES, GENETIC DISEASES, INHERITED TRAITS, DNA

95/96-1275 GENOMIC SEQUENCING, SEQUENCING TECHNOLOGIES, DNA, NEMATODES, CAENORHABDITIS ELEGANS

95/96-0302 GENUS, SPECIES IDENTIFICATION, BOTANY, DICTIONARY/PLANTS, PLANTS/IDENTIFICATION, SCIENTIFIC NAMES, COMMON NAMES

95/96-2242 GENZYME CORPORATION, TREATMENT OPTIONS, ARTHRITIS, AUTOLOGOUS CHONDROCYTE IMPLANTS, ARTHRITIS, CARTILAGE DAMAGE, KNEE INJURIES, ARTHROSCOPY

95/96-0688 GEOCHEMICAL TRACKING/IVORY, ELEPHANTS, IVORY TRADE, TUSKS, BONES, TEETH, POACHING, AFRICA, ENDANGERED SPECIES

95/96-1420 GEOCHRONOLOGY, FOSSILS, EVOLUTION, EDICARA, CAMBRIAN PERIOD

95/96-1162 GEOENGINEERING, OCEANOGRAPHY, GLOBAL WARMING, GREENHOUSE GASES, PLANKTON, IRON/OCEAN, CARBON DIOXIDE

95/96-0534 GEOGRAPHIC INFORMATION SYSTEMS, GRASSHOPPER CONTROL/NEW MEXICO, GLOBAL POSITIONING SYSTEM (GPS), COMPUTERIZED DATA MANAGEMENT, INTERNET, ECOLOGY, DIGITAL MAPPING

95/96-2410 GEOGRAPHY, NASA, RADAR, TOPOGRAPHY, MAPS, CARTOGRAPHY

95/96-0298 GEOGRAPHY/DINOSAURS, NEUQUEN/ARGENTINA, PATAGONIA, DINOSAURS, CRETACEOUS, PANGAEA, EVOLUTION, PALEOBIOLOGY

95/96-1471 GEOLOGIC FAULTS, PLATE TECTONICS, CASCADIA, CONTINENTAL DRIFT, SUBDUCTION ZONES, JUAN DE FUCA, NORTH AMERICAN PLATE, EARTHQUAKES

95/96-0549 GEOLOGIC HAZARDS, LAKE NYOS, CAMEROON, VULCANOLOGY, CARBON DIOXIDE ERUPTION

95/96-1517 GEOLOGY, ALASKA, NATIONAL PARKS, DENALI, KENAI FJORDS, GLACIER BAY, BERING LAND BRIDGE

95/96-1510 GEOLOGY, ANTARCTICA, GLOBAL WARMING, FOSSILS, ICE CAPS

95/96-1728 GEOLOGY, ANTHROPOLOGY, HOMO ERECTUS, PRIMITIVE SPECIES, EUROPE, ATAPUERCA, FOSSILS, HOMINID FOSSILS, EVOLUTION

95/96-0234 GEOLOGY, EARTHQUAKES, APPALACHIAN MOUNTAINS, RIFT FAULTS, TECTONIC PLATES, IAPETUS

95/96-1421 GEOLOGY, FOSSILS, CHORDATES, CAMBRIAN EXPLOSION, PALEONTOLOGY

95/96-1222 GEOLOGY, GLOBAL WARMING, GREENHOUSE GASES, ORGANIC GASES, HYDRATES, METHANE, GAS HYDRATES, PERMAFROST

95/96-1756 GEOLOGY, HAWAII, ISLANDS, KILAUEA VOLCANO, MAUNA LOA VOLCANO, VOLCANOES, LAVA

95/96-0250 GEOLOGY, ICE AGE TOPOGRAPHY, GLACIAL LAKE MISSOULA, SCABLANDS, MISSOULA FLOODS, BRETZ/J. HARLEN, LAKE MISSOULA FLOODS, COLUMBIA PLATEAU

95/96-0851 GEOLOGY, JAPAN, ENERGY, NATURAL GAS, FUEL SOURCES, METHANE, HYDRATES

95/96-2683 GEOLOGY, LAKE NYOS/CAMEROON, FOUNTAIN ERUPTION MODEL, LAKE ERUPTIONS, CARBON DIOXIDE

95/96-0850 GEOLOGY, MARINE ECOSYSTEMS, PACIFIC OCEAN, GALAPAGOS ISLANDS, VOLCANOES

95/96-0841 GEOLOGY, OCEAN FLOOR, EARTHQUAKES, HYDROTHERMAL VENTS, SUBMERSIBLES, UNDERWATER EXPLORATION, DEEP SEA EXPLORATION, OCEANOGRAPHY

95/96-0861 GEOLOGY, OCEAN FLOOR, WORMS, TUBE WORMS, VESTIMENTIFERANS, BARIUM SULFATE, BLACK SMOKERS, HYDROTHERMAL VENTS

95/96-1733 GEOLOGY, OCEANOGRAPHY, ROCKS, IRON, SEDIMENTATION, HYDROTHERMAL PLUMES

95/96-1767 GEOLOGY, SEISMOLOGY, MAGNETIC FIELD/EARTH, HEXAGONAL CLOSE-PACKED IRON CRYSTAL, IRON, EARTH'S CORE

95/96-1755 GEOLOGY, SEISMOLOGY, TECTONIC PLATES, PACIFIC NORTHWEST, EARTHQUAKES, TSUNAMIS, SUBDUCTION ZONES, LIQUEFACTION

95/96-0231 GEOLOGY, SUBTERRANEAN MICROBES, PRIMORDIAL BACTERIA, ORIGIN OF LIFE, LIVING FOSSILS, MICROORGANISMS

95/96-2384 GEOLOGY, SUPERPLUME, OCEANIC CRUST, MANTLE CONVECTION, BASALT FLOWS

95/96-1766 GEOLOGY, TECTONIC PLATES, INDO-AUSTRALIA PLATE, FAULT ZONES, INDIAN OCEAN, MIDOCEAN RIDGES, SUBDUCTION ZONES, DEEP SEA TRENCHES

95/96-0263 GEOLOGY, VOLCANIC ACTIVITY, MANTLE PLUMES, EUROPE, SEISMIC WAVES, EARTH'S CRUST

95/96-2659 GEOLOGY, VOLCANOES, SEISMOLOGY, HAWAIIAN ISLANDS, LOIHI VOLCANO

95/96-0847 GEOLOGY DAMS, BAY OF SAINT MICHEL, MONT-SAINT MICHEL, SILT, SEDIMENT, FRANCE/TOURISM

95/96-0927 GEOMICROBIOLOGY, BIOSPHERE, EARTH/LEVELS OF SOIL, ACIDITY/SOIL, ECOLOGY/SOIL, SOIL, BIOGEOCHEMISTRY

95/96-2442 GEORGIA, U.S. AGRICULTURAL STATIONS, OAK SPECIES, QUERCUS OGLETHORPENSIS, OGLETHORPE OAK, OGLETHORPE/SIR JAMES

95/96-2672 GEOSAT, MAGELLAN, TOPOGRAPHY, VOLCANOES, OCEANOGRAPHY, GRAVITY FIELDS, TECTONIC PLATES, EARTH'S MANTLE

95/96-2078 GEOSAT DATA, MARINE GEOLOGY, SEAFLOOR, VOLCANIC ISLAND CHAINS, PUKAPUKA RIDGES, HOT SPOTS

95/96-2380 GEOTHERMAL ENERGY, ELECTRICITY, EUROPEAN COMMISSION, ROCK FRACTURES, STEAM ENERGY, UTILITY COMPANIES, ENERGY, PHILLIPINES

95/96-2444 GEOTROPISM, AUXINS, CLINOSTATS, GRAVITY, GERMINATION, BOTANY, PLANT GROWTH

95/96-0486 GERIATRIC CARE, HOSPITAL SPECIALIZATION, HEALTH CARE, POPULATION STUDIES, ELDERLY

95/96-0487 GERIATRIC CARE, HOSPITALIZATION, HEALTH CARE, HEALTH MAINTENANCE ORGANIZATIONS/HMO, ELDERLY

95/96-2628 GERIATRIC DISEASE, CHROMOSOMES, TELOMERES, CELL DIVISION, TELOMERASE ACTIVITY, CANCER, AGING

95/96-2596 GERIATRICS, BODY MASS INDEX, HORMONE REPLACEMENT THERAPY, MENOPAUSE, OBESITY, FAT DISTRIBUTION

95/96-2290 GERIATRICS, CALORIC INTAKE, METABOLISM, HEALTH CARE, DIETING, RESTING METABOLIC WEIGHT, WEIGHT CONTROL

95/96-0485 GERIATRICS, CARDIOVASCULAR RISK FACTORS, POPULATION STUDIES, ELDERLY, DIET

95/96-1610 GERIATRICS, CORONARY HEART DISEASE (CHD), PROSTATE CANCER, ALZHEIMER'S DISEASE, TREATMENT SELECTION, ELDERLY, CHOLESTEROL SCREENING

95/96-1631 GERIATRICS, HEALTH CARE FACILITIES, PATIENT STATUS ASSESSMENT, LONG-TERM CARE, ELDERLY, ELECTROLYTE DISORDERS, DEHYDRATION

95/96-2217 GERIATRICS, HIP FRACTURES, POLYSTYRENE BEADS, ELDERLY, BONES

95/96-1009 GERIATRICS, NATIONAL INSTITUTES OF HEALTH, PROSTHETICS, HIP REPLACEMENT, ORTHOPEDIC SURGERY

95/96-1805 GERIATRICS, PHYSICAL ACTIVITY, BEHAVIORAL RISK FACTOR SURVEILLANCE, CENTERS FOR DISEASE CONTROL (CDC), NATIONAL HEALTH OBJECTIVES, ELDERLY, INACTIVITY, EXCERCISE

95/96-0488 GERIATRICS, POPULATION STUDIES, DIET, FISH CONSUMPTION, CORONARY HEART DISEASE

95/96-2416 GERMAN PORNOGRAPHY LAWS, NEWSGROUPS, RESTRICTION, INTERNET, COMPUTER NETWORK, COMPUSERVE, DISCUSSION GROUPS, PICTURE DATABASES

95/96-2075 GERMANY, DUALES SYSTEM DEUTSCHLAND, ENVIRONMENTAL PROTECTION, COMPOSTING, RECYCLING

95/96-2268 GERMANY, MEDICAL SPECIMENS, EUROPEAN WOOD TICK, POLYMERASE CHAIN REACTION, BORRELIA BACTERIA, DISEASE ORIGINS, LYME DISEASE

95/96-1209 GERMANY/4TH CENTURY B.C., GENDER ROLES/ANCIENT TIMES, ARCHEOLOGY, ANTHROPOLOGY, IRON AGE, CELTICS

95/96-2444 GERMINATION, BOTANY, PLANT GROWTH, GEOTROPISM, AUXINS, CLINOSTATS, GRAVITY

95/96-2495 GERMINATION, INCAS, SOLANUM TUBEROSUM, BEETLES, POTATO FAMINE, TUBERS, POTATO FAMINE, SOLANUM ROSTRATUM

95/96-0010 GERMPLASM, GENEBANKS, ACCESSIONS/GERMPLASM, CROP SCIENCE, BIODIVERSITY, AGRICULTURE, PLANT BREEDING

95/96-1835 GERMPLASM, HERITABLE MATERIAL, PLANT GENETIC RESOURCES, CROP SCIENCE, GENETIC MARKERS, AGRICULTURE

95/96-0934 GERMPLASM, INT'L. WHEAT INFORMATION SYSTEMS, CROSS BREEDING/PLANTS, WHEAT, PLANT BREEDING, IMPROVEMENT/MAIZE, WHEAT

95/96-0009 GERMPLASM, STORAGE ACCESSIONS/GERMPLASM, AGRICULTURE, SEMI-ARID TROPICS, CROP SCIENCE, GENEBANKS, PLANT BREEDING

95/96-2466 GERONTOLOGY, MAMMAL GERONTOLOGY, AGING, BABOONS, PRIMATES

95/96-0711 GERONTOLOGY RESEARCH, CARDIOVASCULAR SCIENCE, HEART, AGING/HEARTS, CARDIAC ADJUSTMENT

95/96-1212 GESTATIONAL AGE, TERM BABIES/SURVIVAL, NEONATAL THERAPY, RESPIRATORY DISTRESS SYNDROME, BABIES/SURVIVAL RATES, NEONATAL STEROID THERAPY, ANTENATAL STEROID THERAPY, LOW BIRTH WEIGHT INFANTS, CAESAREAN SECTION

95/96-1906 GESTATIONAL DIABETES, PREGNANCY, FETUS, MAMMALS, PLACENTA, UTERUS, HORMONES, PREECLAMPSIA

95/96-2019 GESTODENE, LEVONORGESTREL, NORETHINDRONE, BLOOD CLOTS, DEEP VENOUS THROMBOEMBOLISM (VTE), ORAL CONTRACEPTIVES, PROGESTERONES, DESOGESTREL

95/96-0321 GIANT KELP, SEA WEEDS, MARINE PLANTS, KELP, PLANT BEHAVIOR, MACROCYSTIS PYRIFERA

95/96-0054 GIANT PACIFIC MANTAS, ENDANGERED SPECIES, FISHING REGULATIONS, PROTECTED BIOSPHERES, SEAWATCH, MANTA RAYS, RAYS/MANTA, SPECIES PROTECTION, MEXICO

95/96-0033 GIANT PANDAS, CAPTIVE BREEDING, NATURE RESERVES, PANDAS, POACHING/PANDAS, SPECIES PRESERVATION/FUNDING, WILDLIFE CONSERVATION

95/96-1893 GIANT PANDAS, HUNTING, BLACK MARKET, ENDANGERED SPECIES, BAMBOO, FEEDING HABITS, AILUROPODA MELANOLEUCA, PANDAS

95/96-1903 GIANT SQUID, DEEP-SEA ANIMALS, ARCHITEUTHIS, CEPHALOPODS, SQUID, SENSORY RECEPTOR SYSTEM

95/96-0279 GIANT TORTOISES, SEYCHELLES, ALDABRA, ASSUMPTION, INDIAN OCEAN FAUNA, WORLD HERITAGE SITES

95/96-0978 GIANT WATER BUGS, COMMUNICATION, RIPPLING/WATER, AQUATIC INSECTS, SEMIAQUATIC INSECTS, INSECTS, WATER STRIDERS

95/96-0226 GIARDIA, POLLUTION/WATER, WATER POLLUTION, MARINE DEBRIS, OIL SPILLS, PATHOGENS/MARINE

95/96-1232 GIBBERELLINS, LAWN CONTROL, DICHLOROMETHANO-GA (16,17), GRASS GROWTH, GROWTH STUNTING, PLANT BIOREGULATORS

95/96-2722 GIFFORD PINCHOT NATIONAL FOREST, FORESTRY, CANOPY CRANES, PLANT RESEARCH, TEMPERATE FORESTS

95/96-1745 GIGANTOPITHECUS BLACKI, HOMO ERECTUS, AILUROPODA MICROTA, SINOMASTODON, EQUUS YUNNANENSIS, PACHYCROCUTA, CHINA, FOSSILS, MAMMALS, HOMINIDS

95/96-1268 GILL NETS, REGULATIONS, ZERO MORTALITY RATE, ANIMAL PROTECTION, MARINE MAMMAL PROTECTION ACT, FISHING INDUSTRY

95/96-2198 GILL NETTING, INSHORE FISHERY CONSERVATION, RESOURCE MANAGEMENT, HARVEST REGULATIONS, LAKE KARIBE, LIMNOLOGY, AQUATIC ECOLOGY, FISHERIES

95/96-0680 GINGLYMOSTOMA CIRRATUM, SHARKS, ANIMAL BEHAVIOR, REPRODUCTION/SHARKS, NURSE SHARKS, MATING RITUALS, PECTORAL FINS, CLASPERS

95/96-1869 GINGRICH/NEWT, YOUNG/DON, HABITAT PRESERVATION, LANDOWNER'S RIGHTS, ENDANGERED SPECIES ACT (ESA), CONGRESS

95/96-0250 GLACIAL LAKE MISSOULA, SCABLANDS, MISSOULA FLOODS, BRETZ/J. HARLEN, LAKE MISSOULA FLOODS, COLUMBIA PLATEAU, GEOLOGY, ICE AGE TOPOGRAPHY

95/96-2322 GLACIATION, PERMIAN PERIOD, EXTINCTION, PALEONTOLOGY, CARBON DIOXIDE, OCEAN, ICE AGE

95/96-1517 GLACIER BAY, BERING LAND BRIDGE, GEOLOGY, ALASKA, NATIONAL PARKS, DENALI, KENAI FJORDS

95/96-2461 GLACIER LILY, FLOWERS, ERYTHRONIUM GRANDIFLORUM, ALPINE FLOWERS, SNOW LILY, DOGTOOTH VIOLET

95/96-1750 GLACIERS, GLOBAL WARMING, TROPICAL GLACIERS, MOUNT JAYA, NEW GUINEA, MEREN, NORTHWALL FIRN, CARSTENSZ

95/96-2666 GLACIERS, ICE CAVES, CAVE EXPLORATION, UNDERWATER EXPLORATION

95/96-2101 GLACIERS, SUBLIME, ICE, ANTARCTICA, BEACON VALLEY, VOLCANIC ASH

95/96-2420 GLACIERS, SWITZERLAND, ALPINE REGIONS, SAAS BALEN, FLETCHHORN, GLOBAL WARMING

95/96-1785 GLACIOLOGY, CLIMATOLOGY, POLAR CLIMATES, UNITED STATES GISP2, EUROPEAN GRIP, EEMIAN INTERGLACIAL PERIOD, INTERGLACIAL ICE DEPOSITS, ICE CORE ANALYSIS

95/96-1947 GLANDS, PROSTATE SPECIFIC ANTIGEN (PSA), PROSTATE CANCER, CANCER DETECTION, BENIGN TUMORS, FREE SERUM PSA, DETECTION RATE

95/96-2053 GLASS, FIBROSIS, LUNG DAMAGE, CHRONIC LUNG DISEASES, FIBERGLASS, ENVIRONMENTAL RESPIRATORY DISEASES, EPITHELIAL CELLS, ASBESTOS

95/96-1514 GLASS FIBERS, OSHA, MESOTHELIOMAS, INSULATION INDUSTRY, CARCINOGENS, FIBERGLASS

95/96-0779 GLEASON SCORE/TUMORS, CANCER SURVIVAL RATES/PROSTATE, LOCALIZED PROSTATE CANCER, HORMONAL THERAPY/PROSTATE CANCER, PROSTATE CANCER

Keyword Index

95/96-1781 GLEMEDS, TOXIC CHEMICALS, POLYCHLORINATED BIPHENYLS (PCBS), ORGANOHALOGENS, WATER POLLUTION, MARINE MAMMALS, GREAT LAKES, BIRDS

95/96-1410 GLIA, GLIAL CELLS MISSING (GCM), GENETICS, NERVOUS SYSTEM, BRAIN CELLS, NEURONS

95/96-0501 GLIAL BRAIN CELLS, NODES OF RANVIER, POTASSIUM CHANNELS, MULTIPLE SCLEROSIS (MS), CENTRAL NERVOUS SYSTEM (CNS), SPINAL CORD INJURY, MYELINED AXON SHEATH, SODIUM CHANNELS

95/96-1410 GLIAL CELLS MISSING (GCM), GENETICS, NERVOUS SYSTEM, BRAIN CELLS, NEURONS, GLIA

95/96-1478 GLOBAL CARBON CYCLE, CLIMATE MODELING, ENVIRONMENT, ATMOSPHERIC CHEMISTRY, ANTHROPOGENIC GAS EMISSIONS, CARBON DIOXIDE SINK

95/96-0310 GLOBAL CLIMATE, CARBON SINKS, SATELLITE IMAGERY, DIMETHYL SULFIDE (DMS), CLOUD FORMATION, COCCOLITHOPHORES

95/96-0242 GLOBAL CLIMATE, EL NINO, GREENHOUSE GASES, WEATHER PATTERNS, METEOROLOGY

95/96-1458 GLOBAL CLIMATE, ZOOPLANKTON, IRON, OCEANOGRAPHY, ALGAL BLOOM

95/96-1784 GLOBAL CLIMATE FORECASTS, EL NINO-SOUTHERN OSCILLATION, CLIMATOLOGY, PACIFIC OCEAN, WEATHER FORECASTING

95/96-1507 GLOBAL ENVIRONMENT, BIODIVERSITY, HABITAT DESTRUCTION, EXTINCTION, SYSTEMATICS, CONSERVATION, ECOLOGY, PHYLOGENETICS

95/96-2662 GLOBAL ENVIRONMENTAL ISSUES, CHATTANOOGA/TENNESSEE, AIR QUALITY, ENVIRONMENTAL PROTECTION, SUSTAINABLE DEVELOPMENT, POLLUTION CONTROL

95/96-2559 GLOBAL EPIDEMIOLOGY, WORLD HEALTH ORGANIZATION (WHO), INFECTIOUS DISEASES, INFLUENZA, PUBLIC HEALTH, ANTIMICROBIAL RESISTANCE

95/96-0534 GLOBAL POSITIONING SYSTEM (GPS), COMPUTERIZED DATA MANAGEMENT, INTERNET, ECOLOGY, DIGITAL MAPPING, GEOGRAPHIC INFORMATION SYSTEMS, GRASSHOPPER CONTROL/NEW MEXICO

95/96-2702 GLOBAL POSITIONING SYSTEM (GPS), SATELLITES, MILITARY, NAVIGATION, RANGE MEASUREMENTS, PSEUDO-RANDOM SEQUENCES

95/96-1819 GLOBAL SCHOOL HEALTH INITIATIVE, ADOLESCENTS, WORLD HEALTH ORGANIZATION (WHO), SCHOOLS, HEALTH EDUCATION

95/96-0533 GLOBAL TEMPERATURE VARIATIONS, SOLAR VARIABILITY, SEASONAL TIMING VARIATION, GREENHOUSE EFFECT, CARBON DIOXIDE EMISSIONS

95/96-1445 GLOBAL TEMPERATURES, GREENHOUSE EFFECT, AEROSOLS, AIR POLLUTION, METEOROLOGY

95/96-0291 GLOBAL TEMPERATURES, GREENHOUSE MODELS, CLIMATE RECORD, WARMING TRENDS, EARTH

95/96-0292 GLOBAL TEMPERATURES, TROPOSPHERIC TEMPERATURES, OCEAN TEMPERATURES, TROPICAL HYDROLOGIC CYCLE, CLIMATE CHANGE

95/96-2110 GLOBAL WARMING, ASIAN MONSOON, MONSOONS, CLIMATE CHANGE, GREENHOUSE GASES, CARBON DIOXIDE, AEROSOLS, SULFUR COMPOUNDS

95/96-1442 GLOBAL WARMING, ATMOSPHERE, CLIMATOLOGISTS, GREENHOUSE EFFECTS, CARBON DIOXIDE, SULFUR DIOXIDE

95/96-0574 GLOBAL WARMING, ATMOSPHERIC CARBON DIOXIDE, GREENHOUSE GASES, CLIMATE CHANGE, INT'L. PANEL ON CLIMATE CHANGE/IPCC, POLLUTION, CARBON DIOXIDE

95/96-2674 GLOBAL WARMING, ATMOSPHERIC GAS, WAVES, ACOUSTIC-DAYLIGHT IMAGING, AMBIENT SOUND, OCEANOGRAPHY, SEA FLOOR

95/96-1138 GLOBAL WARMING, ATMOSPHERIC SCIENCES, GREAT OCEAN CONVEYER BELT, HURRICANES, TROPICAL STORMS, WEATHER, EL NINO, SAHEL RAINFALL, NATURAL DISASTERS, LOW-PRESSURE SYSTEMS

95/96-2726 GLOBAL WARMING, AVERAGE TEMPERATURES, YEAR 1995, CLIMATE, TEMPERATURE MEASUREMENTS

95/96-2378 GLOBAL WARMING, BIOGEOCHEMICAL CYCLES, POLLUTION CONTROL, HYDROLOGIC CYCLE, CARBON CYCLE

95/96-0021 GLOBAL WARMING, BIOMASS/ABOVEGROUND, MONTANE MEADOWS, PLANT COMMUNITY COMPOSITION, VEGETATION CHANGES/MONTANE, CLIMATE/VEGETATION

95/96-1280 GLOBAL WARMING, CARBON CYCLE, MARINE BIOLOGY, PHYTOPLANKTON, TUNICATES, SALPS, SINKS

95/96-0538 GLOBAL WARMING, CARBON DIOXIDE, EL NINO, EVAPORATION, RAINFALL, GREENHOUSE GASES, TROPICS

95/96-0554 GLOBAL WARMING, CARBON DIOXIDE, GREENHOUSE GASES, CLIMATE/EARTH, OCEAN SPECIES, ZOOPLANKTON

95/96-1164 GLOBAL WARMING, CARBON DIOXIDE, MARINE ALGAE, IRON, ALGAL NUTRIENTS, ECO-ENGINEERING, GREENHOUSE GASES

95/96-0535 GLOBAL WARMING, CARBON DIOXIDE, OCEAN SINKS, PHOTOSYNTHESIZING ORGANISMS, ENERGY SOURCES, FOSSIL FUELS

95/96-1749 GLOBAL WARMING, CARBON DIOXIDE, SULFUR DIOXIDE, COMPUTER MODELS, POLLUTION

95/96-1746 GLOBAL WARMING, CHLOROFLUOROCARBONS (CFCS), ARCTIC, ANTARCTIC, STRATOSPHERIC CLOUDS, ATMOSPHERIC CHEMISTRY, AIR POLLUTION, OZONE HOLE

95/96-2665 GLOBAL WARMING, CLIMATE, OCEAN CURRENTS, SALT, ATMOSPHERE, FRESHWATER

95/96-1172 GLOBAL WARMING, CLIMATE CHANGE, INT'L. PANEL ON CLIMATE CHANGE, UNITED NATIONS, CARBON DIOXIDE, CLIMATOLOGY, COMPUTER MODELS, GREENHOUSE GASES

95/96-2359 GLOBAL WARMING, CLIMATE CONTROL, GREENHOUSE EFFECT, EMISSIONS, CARBON DIOXIDE

95/96-2077 GLOBAL WARMING, CLIMATE MODELS, AEROSOLS, INTERGOVERNMENTAL CLIMATE PANEL, GREENHOUSE EFFECT

95/96-2079 GLOBAL WARMING, CLIMATE MODELS, POLAR RESEARCH, ATMOSPHERIC SCIENCE, CLIMATOLOGY

95/96-1443 GLOBAL WARMING, CLIMATE RECORD, MODELS, METEOROLOGY, GREENHOUSE EFFECT

95/96-2386 GLOBAL WARMING, CLIMATIC CHANGES, METEOROLOGY, ATLANTIC CONVEYOR BELT, WESTERN EUROPE, NORTH ATLANTIC, OCEAN CURRENTS, FRESH WATER DILUTION

95/96-1472 GLOBAL WARMING, COOLING, SULFUR DIOXIDE, POLLUTION, GREENHOUSE GASES, SULFURIC ACID, FOSSIL FUELS

95/96-2188 GLOBAL WARMING, CROP DEVASTATION, PEACH POTATO APHID, SUPERAPHIDS, APHIDS, PLANT VIRUSES, INSECTICIDES

95/96-2426 GLOBAL WARMING, DEER MICE, DISEASE OCCURRENCE, INFECTIOUS DISEASES, EL NINO, HANTAVIRUS, EPIDEMICS, CLIMATOLOGY

95/96-0620 GLOBAL WARMING, DROUGHT RESISTANCE, PLANT BEHAVIOR, CARBON DIOXIDE, PINE FORESTS, PHOTOSYNTHESIS

95/96-2365 GLOBAL WARMING, EL NINO, PACIFIC OCEAN, SOUTHERN OSCILLATION, STORMS

95/96-1665 GLOBAL WARMING, EPIDEMICS, PARASITES, MOSQUITOES, DISEASE TRANSMISSION, CLIMATE, MALARIA

95/96-2377 GLOBAL WARMING, FOSSIL FUELS, CARBON DIOXIDE, AEROSOLS, GREENHOUSE GASES, CLIMATE, METEOROLOGY

95/96-1510 GLOBAL WARMING, FOSSILS, ICE CAPS, GEOLOGY, ANTARCTICA

95/96-0256 GLOBAL WARMING, GAS HYDRATES, HYDRATES, CLIMATOLOGY, GREENHOUSE GASES, METHANE

95/96-2420 GLOBAL WARMING, GLACIERS, SWITZERLAND, ALPINE REGIONS, SAAS BALEN, FLETCHHORN

95/96-2370 GLOBAL WARMING, GREENHOUSE EFFECT, CLIMATE, SNOW, BLIZZARDS, EARTH SUMMIT, SOLAR POWER

95/96-2684 GLOBAL WARMING, GREENHOUSE EFFECT, HOLOCENE EPOCH, ATLANTIC OCEAN, ICELAND, GREENLAND, NORTH AMERICA

95/96-1160 GLOBAL WARMING, GREENHOUSE EFFECT, TROPICAL DISEASES, ATMOSPHERIC CHANGES, FOSSIL FUELS, METHANE, TEMPERATURE/INCREASES, BACTERIA, CLIMATE

95/96-0902 GLOBAL WARMING, GREENHOUSE GASES, EMISSIONS/REDUCTION, UNITED NATIONS, ENVIRONMENTAL SCIENCE, CLIMATE CHANGE

95/96-1222 GLOBAL WARMING, GREENHOUSE GASES, ORGANIC GASES, HYDRATES, METHANE, GAS HYDRATES, PERMAFROST, GEOLOGY

95/96-1162 GLOBAL WARMING, GREENHOUSE GASES, PLANKTON, IRON/OCEAN, CARBON DIOXIDE, GEOENGINEERING, OCEANOGRAPHY

95/96-1159 GLOBAL WARMING, GREENHOUSE GASES, SULFATE AEROSOLS, EL NINO/WORLD CLIMATE, ANTHROPOGENIC DAMAGE/ATMOSPHERE, ECOLOGY, ICE CORES, MONSOONS, CLIMATE CHANGES

95/96-2387 GLOBAL WARMING, ICE SHEETS, ARCTIC PRECIPITATION, GREENHOUSE EFFECT, GREENLAND

95/96-2048 GLOBAL WARMING, INTERGOVERNMENTAL PANEL ON CLIMATE, MOUNT PINATUBO, GREENHOUSE GASES, CLIMATE, VOLCANOES, WEATHER

95/96-1238 GLOBAL WARMING, LITTLE ICE AGE, DWARF SHRUBS, CASSIOPE TETRA-GONA, PLANT FOSSILS, PALEONTOLOGY, FOSSIL RECORD, ARCTIC CLIMATES

95/96-0865 GLOBAL WARMING, MARINE FOOD CHAIN, PLANKTON, OPTICAL PLANKTON COUNTER, SEAWATER

95/96-0573 GLOBAL WARMING, MARINE ZOOPLANKTON, CARBON DIOXIDE, PLANKTON HOLE, ZOOPLANKTON

95/96-2385 GLOBAL WARMING, METEOROLOGY, CLIMATE MODELING, STORM DAMAGE, INSURANCE COMPANIES, ENVIRONMENTAL ISSUES

95/96-0568 GLOBAL WARMING, OCEANOGRAPHY, ZOOPLANKTON, PACIFIC OCEAN, PHYTOPLANKTON, WATER TEMPERATURE, UPWELLING

95/96-0254 GLOBAL WARMING, OCEANOGRAPHY, ZOOPLANKTON, CLIMATIC WARMING, FOOD WEB, THERMOCLINE, PLANKTON

95/96-1142 GLOBAL WARMING, POACHING, PLUTONIUM, PERMAFROST, SIBERIA, CAPITALISM, POLLUTION/AIR, DEFORESTATION

95/96-0230 GLOBAL WARMING, PRECESSION, RADIATION HEATING, CARBON DIOXIDE, CLIMATOLOGY, GREENHOUSE GASES

95/96-0849 GLOBAL WARMING, SEA ICE, ANTARCTICA, JAMES ROSS ISLAND, LARSEN ICE SHELF, WORDIE ICE SHELF, ICE MELT, ATMOSPHERIC WARMING

95/96-2668 GLOBAL WARMING, SEA LEVEL, FOSSILS, ANTARCTICA, ICE CAP

95/96-1462 GLOBAL WARMING, SULFATES, SULFUR POLLUTION, CARBON DIOXIDE, GREENHOUSE GASES, POLLUTION, CLIMATE

95/96-2681 GLOBAL WARMING, TEMPERATURE, EARTH, CLIMATOLOGY, GREENHOUSE EFFECT

95/96-1750 GLOBAL WARMING, TROPICAL GLACIERS, MOUNT JAYA, NEW GUINEA, MEREN, NORTHWALL FIRN, CARSTENSZ, GLACIERS

95/96-2358 GLOBAL WARMING, UNDERSEA NOISE, OCEANS, MARINE MAMMALS, ACOUSTIC THERMOMETRY/OCEAN CLIMATE

95/96-2562 GLOBAL WARMING, VECTOR-BORNE DISEASES, INSECT-BORNE DISEASES, TEMPERATURE CHANGES, DISEASE SPREAD, MALARIA

95/96-1161 GLOBAL WARMING, WATER FLOW/MEDITERRANEAN, SALINITY, TEMPERATURE/OCEAN, MEDITERRANEAN/DEEP WATER

95/96-0249 GLOBAL WARMING EFFECTS, BOREAL FORESTS, X-RAY DENSI-TOMOGRAPHY, EVAPOTRANSPIRATION, MOISTURE STRESS/TREES, INSECT INFESTATIONS, BARK BEETLES

95/96-2525 GLUCAGON, INSULIN, CARBOHYDRATES, PROTEINS, WEIGHT LOSS, DIETING, NUTRITION, CHOLESTEROL

95/96-2115 GLUCAGONLIKE PEPTIDE 1 (GLP-1), GENETIC BASIS, FAT CELLS, OBESITY RESEARCH, LEPTIN, CHOROID PLEXUS, OBESITY GENE (OB)

95/96-0187 GLUCOCORTICOIDS, AIRWAY INFLAMMATIONS, INHALERS, ASTHMA, ASTHMA

95/96-0119 GLUCOCORTICOIDS, CUSHING'S SYNDROME, PITUITARY GLAND, ADRENAL TUMORS, TUMORS

95/96-1415 GLUCOSE, ANTIBODIES, DIABETES, PEPTIDES, INSULIN, T CELLS, PROINSULIN

95/96-0603 GLUCOSE, HYPERINSULINEMIA, OBESITY, DIET, CARBOHYDRATES, FATS, CALORIES, WEIGHT, INSULIN RESISTANCE

95/96-1314 GLUCOSE, INSULIN, OSTEOPOROSIS, MEDICAL SCREENING, HOME HEALTH CARE, CHOLESTEROL, COLORECTAL CANCER

95/96-1680 GLUCOSE, OVERWEIGHT, INSULIN RESISTANCE, INSULIN, CARBOHYDRATES, PASTA

95/96-2225 GLUCOSE, PLASMA LIPIDS, OBESITY, WAIST-TO-HIP RATIO, BODY MASS INDEX, BLOOD PRESSURE

95/96-1391 GLUCOSE, REPRODUCTION, HORMONES, PREGNANCY, DIABETICS, MENSTRUATION, GONADOTROPIN-RELEASING HORMONE

95/96-0703 GLUCOSE ABSORPTION, NUTRITION, DIGESTION, PEPTIDES, PYY, STOMACH PEPTIDE

95/96-0112 GLUCOSE LEVELS, HYPOGLYCEMIA, BLOOD GLUCOSE LEVEL, FACTITIOUS HYPOGLYCEMIA, INSULOMA, INSULIN, METABOLIC DISEASES, IDIOPATHIC POSTPRANDIAL SYNDROME

95/96-1907 GLUCOSE LEVELS, MITOCHONDRIA, FREE RADICALS, DIET, LONGEVITY, CALORIC RESTRICTION, LIFE SPAN, FAT, PROTEIN, CARBOHYDRATES, BLOOD PRESSURE

95/96-0424 GLUCOSE METABOLISM, DEMENTIA, ALZHEIMER'S DISEASE, BRAIN FUNCTION, MEMORY LOSS, POSITRON EMISSION TOMOGRAPHY, HEREDITY, PARIETAL CORTEX

95/96-2227 GLUCOSE TOLERANCE, OBESITY, CORONARY ARTERY DISEASE, WEIGHT LOSS, AEROBIC EXERCISE

95/96-1541 GLUCOSIDES, STEVIOSIDE, SUGAR SUBSTITUTES, ARTIFICIAL SWEETENERS, STEVIA, PARAGUAYAN PLANTS, ASPARTAME, NUTRA SWEET

95/96-2295 GLUCOSINOLATES, BRASSICA OLERACEA, BRUSSELS SPROUTS, CANCER PREVENTION, TUMOR FORMATION

95/96-0106 GLYCEMIC INDEX, CARBOHYDRATES, FOOD/NUTRITION, COMPLEX CARBOHYDRATES, INSULIN RESISTANCE/OBESITY, PASTA, STARCHES, WEIGHT LOSS

Keyword Index

95/96-0992 GLYCOGEN STORAGE, METABOLISM/NEONATAL MICE, MICE, NEONATAL MICE, PREMATURE BABIES, TRANSCRIPTION FACTOR, GENETICALLY DEFICIENT MICE

95/96-2238 GLYCOLYSIS, STREPTOCOCCUS MUTANS, TOOTH DECAY, CELL TRANSMEMBRANE TRANSPORTATION, DENTAL CARIES, LACTIC ACID, ORAL BACTERIA

95/96-2486 GLYCOPROTEINS, ELEUTHERODACTYLUS COQUI, FROGS, EMBRYOS, TADPOLES, NEURAL CREST CELLS

95/96-2252 GLYCOPROTEINS, PROTEINACEOUS INFECTIOUS PARTICLE, NEURODEGENERATIVE DISEASES, CREUTZFELD-1 JAKOB DISEASE (CJD), BOVINE SPONGIFORM ENCEPHALITIS (BSE), SCRAPIE, PRIONS, INFECTIOUS PROTEIN UNITS, VIRUS-LIKE PARTICLES, AMINO-ACIDS,

95/96-0563 GNATCATCHERS, BACKTAILED GNATCATCHER, CONSERVATION, ENDANGERED SPECIES ACT, COASTAL SAGE SCRUB, ORNITHOLOGY, CALIFORNIA

95/96-2400 GOALS 2000, EDUCATE AMERICA ACT, COMPUTERS, TECHNOLOGY, EDUCATION, INFORMATION SUPERHIGHWAY

95/96-0580 GOATSKINS, CAVES, PARCHMENT, DEAD SEA SCROLLS, DNA ANALYSIS

95/96-2119 GOBI DESERT, ANIMAL BEHAVIOR, ORIGIN OF BIRDS, NESTING, OVIRAPTOID DINOSAURS, DINOSAURS, PALEONTOLOGY

95/96-0225 GOBI DESERT, DINOSAUR AGE, PALEONTOLOGY, MAMMALS, FOSSILS, CRETACEOUS PERIOD ECOLOGY

95/96-2200 GOBI DESERT, FOSSILS, EGGS, DINOSAURS, OVIRAPTORS, NESTING BEHAVIOR, BIRD-DINOSAUR CONNECTION, PALEONTOLOGY

95/96-2498 GOLD RUSH, ANIMAL WELFARE, SLED DOGS, ALASKAN HUSKIES, HUSKIES, IDITAROD SLED RACE

95/96-1865 GOLDCREST, WARBLERS, CONIFER-ROOSTING BIRDS, INSECT-EATING BIRDS, BIRD BEHAVIOR, COLD HARDINESS

95/96-0324 GOLDEN LILY LEEK, PLANTS, GARDENING, HORTICULTURE, ONIONS, ALLIUMS, DAFFODIL GARLIC

95/96-0060 GOLDEN ORB WEAVER, SPIDERS, NEPHILA CLAVIPES, ARGIOPE, HUNTING TECHNIQUES/SPIDERS, ANIMAL BEHAVIOR, WEB DESIGN, ORB WEB

95/96-0376 GONADOTROPHIN RELEASING HORMONE, FISH FARMING, SALMON FARMING, FARMED FISH, STERILITY/FISH, PROMOTER DNA, GENETIC ENGINEERING/SALMON

95/96-1391 GONADOTROPIN-RELEASING HORMONE, GLUCOSE, REPRODUCTION, HORMONES, PREGNANCY, DIABETICS, MENSTRUATION

95/96-1663 GONADOTROPIN-RELEASING HORMONE,G-RH, UTERINE MYOMAS, ECTOPIC PREGNANCY, HORMONE REPLACEMENT THERAPY, G-RH ANALOGS, HUMAN IMMUNODEFICIENCY VIRUS (HIV), PREGNANT WOMEN, ZIDOVUDINE, GYNECOLOGY

95/96-0378 GONEPTERYX BUTTERFLIES, ANIMAL BEHAVIOR, BUTTERFLIES, COLIAS BUTTERFLIES, MATING, WING PATTERNS/BUTTERFLIES, ULTRAVIOLOET LIGHT, ENTOMOLOGY

95/96-2512 GONORRHEA, CHILDHOOD BLINDNESS, PUBLIC HEALTH, BLINDNESS, RUBELLA, PREVENTIVE MEDICINE, CONGENITAL RUBELLA INFECTION, VITAMIN A DEFICIENCY

95/96-1057 GONORRHEA, CHLAMYDIA, SYPHILIS, HUMAN IMMUNODEFICIENCY VIRUS (HIV) , HIV TREATMENT, SEXUALLY TRANSMITTED DISEASES (STDs), ANTIBIOTICS, SEX EDUCATION, CONDOMS, WHITE CELLS

95/96-0506 GONORRHEA, HAEMOPHILUS INFLUENZAE, STREPTOCOCCUS PNEUMONIAE, BACTERIA, DNA, INFECTIOUS DISEASES, MUTATIONS

95/96-1674 GONORRHEA, POPULATION STUDIES, SEXUALLY TRANSMITTED DISEASES (STDS), SELF-REPORTING TENDENCIES, RISK BEHAVIOR, CHALMYDIA

95/96-1886 GOPHERUS AGASSIZII, TOOTH CAVE SPIDERS, NEOLEPTONETA MYOPICA, RED-COCKADED WOODPECKER, PICOIDES BOREALIS, CHINOOK SALMON, ONCORHYNCHUS TSCHAWYTSCHA, CROCODILES, ENDANGERED SPECIES, BLACK-FOOTED FERRETS, MUSTELA NIGRIPES, DESERT TORTOISES

95/96-1852 GOPHERUS POLYPHEMUS, TORTOISES, ENDANGERED SPECIES, PROTECTED SPECIES, WILDLIFE MANAGEMENT, TURTLES

95/96-0947 GORILLAS, BONGOS, ELANDS, ANTELOPES, CAPTIVITY/REPRODUCTION, ENDANGERED SPECIES, IN VITRO FERTILIZATION, GENE POOL

95/96-0058 GORILLAS, BWINDI NATIONAL PARK, POACHING/GORILLAS, PRIMATES, ENDANGERED SPECIES, MOUNTAIN GORILLAS, ANIMAL POACHING, PROTECTED SPECIES

95/96-1247 GORILLAS, HOMINIDS, ORANGUTANS, GREAT APES, EVOLUTION/APES, TOOL USAGE/PRIMATES, INTELLIGENCE/EVOLUTION , CHIMPANZEES

95/96-1263 GORILLAS, MENTAL ABILITY, FEEDING HABITS, INTELLIGENCE, LEARNING, NETTLES, THISTLES, PRIMATES

95/96-1262 GORILLAS, MOUNTAIN GORILLAS, RWANDA, ZAIRE, UGANDA, KARISOKE RESEARCH CENTER, GORILLAS, VIRUNGAN MOUNTAINS, MAGHINDA GORILLA NAT'L PARK

95/96-1891 GORILLAS, UGANDA, BWINDI FOREST, ENDANGERED SPECIES, VIRUNGA NATIONAL PARK, RWANDAN CIVIL WAR, SPECIES PRESERVATION, MOUNTAIN GORILLAS, APES

95/96-1262 GORILLAS, VIRUNGAN MOUNTAINS, MAGHINDA GORILLA NAT'L PARK, GORILLAS, MOUNTAIN GORILLAS, RWANDA, ZAIRE, UGANDA, KARISOKE RESEARCH CENTER

95/96-1250 GOSHAWK, ACCIPITER GENTILIS, N.Y.DEPT. ENVIRONMENTAL CONSERVATION, NORTHERN GOSHAWK, RAPTORS, ORNITHOLOGY, BIRDS OF PREY, HAWKS

95/96-0087 GOUT, ARTHRITIS, COLCHICHINE, ANTI-INFLAMMATORY DRUGS, NSAIDS, URIC ACID

95/96-0382 GOUT, ARTHRITIS, URATE CRYSTALS, URIC ACID, JOINT DISEASES, MEN, SYNOVIAL FLUID, TOPHI, METABOLIC DISEASES

95/96-2709 GOVERNMENT, COMPUTERS, OLIVETTI RESEARCH LABORATORY, SURVEILLANCE, PRIVACY, SAFETY, CAMERAS, PUBLIC, CRIME

95/96-2724 GOVERNMENT, RESEARCH COUNCILS, HALDANE PRINCIPLE, SCIENCE, RESEARCH, G. BRITAIN

95/96-2066 GOVERNMENT CONTROLLED LANDS, WETLANDS, CONSERVATION, PUBLIC LAND ACQUISITIONS, LAND OWNERSHIP RIGHTS

95/96-1952 GOVERNMENT GUIDELINES, DIET, VEGETARIAN DIETS, DEPT. OF HEALTH AND HUMAN SERVICES, EXERCISE

95/96-2713 GOVERNMENT LEGISLATION, EXTINCTION, BIOLOGICAL DIVERSITY, ENDANGERED SPECIES ACT, ECOLOGY, SPECIES EXTINCTION, LANDOWNER RIGHTS

95/96-1187 GOVERNMENT POLICY, MERCURY POISONING, MINAMATA DISEASE, NEUROTOXINS, INDUSTRIAL WASTE DISPOSAL, CENTRAL NERVOUS SYSTEM DISORDERS, ENVIRONMENTAL POLLUTION, JAPAN

95/96-2706 GOVERNMENT REGULATION, HEALTH CARE, HEART SURGERY, CARDIAC SURGERY, HOSPITALS, CORONARY ARTERY BYPASS SURGERY/CABS

95/96-1587 GOVERNMENT REGULATIONS, SEAFOOD RESOURCES, RESOURCE MANAGEMENT, AQUATIC ENVIRONMENT, FISHING INDUSTRY, OVERFISHING, CONSERVATION

95/96-0669 GOVERNMENT REGULATIONS, THREATENED SPECIES, LANDOWNER'S RIGHTS, WILDLIFE CONSERVATION, HABITAT LOSS, ENDANGERED SPECIES ACT

95/96-2427 GOVERNMENT SHUTDOWN, U.S. FEDERAL GOVERNMENT, SCIENCE PROGRAMS, GRANTS, NATIONAL INSTITUTES OF HEALTH, FUNDING

95/96-1753 GOVERNMENTAL CENSORSHIP, CENSORSHIP, AUSTRALIA, ECOLOGICAL MANAGEMENT, RESEARCH GRANTS

95/96-2051 GOVERNOR'S AWARD FOR POLLUTION PREV., CLOSED-LOOP WASTE SOLVENT PROCESS, HAZARDOUS MATERIALS, DEPT. OF ENVIRONMENTAL CONSERVATION, WASTE DISPOSAL, ENVIRONMENTAL PROTECTION, IBM EAST FISHKILL, SEMICONDUCTOR FACILITIES

95/96-0212 GRADUALISM, VICARIANCE BIOGEOGRAPHY, BIRDS/EVOLUTION, MESOZOIC, CENOZOIC, PHYLETIC EVOLUTION, ENANTIOMITHINES, PASSERINES, OMITHURINES, EVOLUTION/AVIAN

95/96-2397 GRADUATE EDUCATION, POSTGRADUATE STUDENTS, SCIENTIFIC RESEARCH, CAREER OPPORTUNITIES, RESEARCH, EDUCATION, EMPLOYMENT

95/96-2092 GRADUATE PROGRAMS, OCEANOGRAPHY, RESEARCH, JOINT OCEANOGRAPHIC INSTITUTIONS, BIOLOGICAL OCEANOGRAPHY

95/96-1354 GRAFT REJECTION, XENOGRAFTS, IMMUNE-PRIVILEGED SITE/TESTES, CD95, FAS, APO-1, LIGANDS, CELL-SURFACE MOLECULES, TISSUE TRANSPLANTATION

95/96-2621 GRAFT VERSUS HOST DISEASE, TNF-ALPHA, PHARMACOLOGY, THALIDOMIDE, IMMUNE DISEASES, AIDS, CANCER

95/96-0743 GRAFT VERSUS HOST DISEASE (GVHD), HISTO-COMPATIBILITY ANTIGENS, BONE MARROW TRANSPLANTATION (BMT), IMMUNOTHERAPEUTIC INTERVENTIONS, HUMAN LEUKOCYTE ANTIGEN (HLA), ORGAN TRANSPLANTS

95/96-1643 GRAFTS, HEART, SMA, CORONARY BYPASS, POLYURETHANE TUBING, NITINOL

95/96-0725 GRAFTS, SURGICAL PROCEDURES, BYPASS SURGERY, CATHETERIZATION, ANEURYSMS, HEART DISEASE

95/96-0387 GRAFTSKIN, DERMAGRAFT, ORGAN TRANSPLANTS, ORGANS/BIOARTIFICIAL, TISSUE ENGINEERING, BIOARTIFICIAL ORGANS, SKIN/ARTIFICIAL

95/96-2052 GRAIN DUSTS, NEUTROPHILS, ENDOTOXINS, PULMONARY INFLAMMATION, HANKS BALANCED SALT SOLUTION (HBSS), SORGHUM GLUME, BRONCHITIS, OCCUPATIONAL HEALTH, CHEMOTAXIS, RESPIRATORY DISEASES

95/96-1553 GRAIN SILOS, INSECTS, FUMIGATION, CARBON DIOXIDE, METHYL BROMIDE, BRITISH NATURAL RESOURCES INSTITUTE, KENYAN AGRICULTURAL RESEARCH INST.

95/96-2524 GRAINS, FRUITS, DIETARY FIBER, MYOCARDIAL INFARCTION, HEART ATTACK, NUTRITION

95/96-1965 GRAM-POSITIVE COCCI, CARDIOVASCULAR TREATMENTS, ANTIBIOTIC THERAPY, STREPTOCOCCI, ANTIBIOTICS, ENDOCARDITIS

95/96-0027 GRAMINOIDS, GRASS FAMILY, PRAIRIE SANDREED, BUFFALO GRASS, POACEAE, PLANTS/FLOWERING, GARDENING

95/96-2427 GRANTS, NATIONAL INSTITUTES OF HEALTH, FUNDING, GOVERNMENT SHUTDOWN, U.S. FEDERAL GOVERNMENT, SCIENCE PROGRAMS

95/96-1678 GRAPE JUICE, TOMATO JUICE, JUICE, NUTRITION, VITAMINS, FRUITS, ORANGE JUICE, APPLE JUICE

95/96-2144 GRAPE RIPENING, VITICULTURE, NEW ZEALAND, WINE INDUSTRY, PHENOLIC COMPOUNDS

95/96-0027 GRASS FAMILY, PRAIRIE SANDREED, BUFFALO GRASS, POACEAE, PLANTS/FLOWERING, GARDENING, GRAMINOIDS

95/96-1232 GRASS GROWTH, GROWTH STUNTING, PLANT BIOREGULATORS, GIBBERELLINS, LAWN CONTROL, DICHLOROMETHANO-GA (16,17)

95/96-0534 GRASSHOPPER CONTROL/NEW MEXICO, GLOBAL POSITIONING SYSTEM (GPS), COMPUTERIZED DATA MANAGEMENT, INTERNET, ECOLOGY, DIGITAL MAPPING, GEOGRAPHIC INFORMATION SYSTEMS

95/96-0959 GRASSHOPPER MOUSE, PREDATORY RODENTS, DESERT MICE, MICE, RODENTS, MATING/MICE

95/96-2456 GRASSHOPPERS, HERBIVORES, GRAZING, PLANT GROWTH, SALIVA, DEFENSE MECHANISMS

95/96-1283 GRASSHOPPERS, PLANTS, SORGHUM, HERBIVORES, INSECTS

95/96-2505 GRASSHOPPERS, WESTERN UNITED STATES, CROP DAMAGE, LIVESTOCK, RANGELAND, PESTICIDES, MALATHION, INSECT CONTROL

95/96-1759 GRASSLANDS, CONSERVATION, BIODIVERSITY, PRAIRIES, GREAT PLAINS, ECOLOGY

95/96-0615 GRASSLANDS, TALLGRASS PRAIRIES, KANSAS/GRASSLANDS, FIRE/PRAIRIE, TOPOGRAPHY/PRAIRIE, PRAIRIES

95/96-2127 GRASSLANDS, TALLGRASS PRAIRIES, SHORTGRASS PRAIRIES, AGRICULTURE, LAND MANAGEMENT, PRAIRIES, NORTH AMERICAN GRASSLANDS

95/96-0274 GRAVITATION, UNIVERSE ORIGINS, CORIOLIS FORCE, ASTROPHYSICS, VORTICES, PLANETESIMALS, STARS, PLANET CORES

95/96-2444 GRAVITY, GERMINATION, BOTANY, PLANT GROWTH, GEOTROPISM, AUXINS, CLINOSTATS

95/96-2672 GRAVITY FIELDS, TECTONIC PLATES, EARTH'S MANTLE, GEOSAT, MAGELLAN, TOPOGRAPHY, VOLCANOES, OCEANOGRAPHY

95/96-0072 GRAVITY/EMBRYOLOGY, SPACE HABITATION, TADPOLES, FROGS, VERTEBRATE EGGS, FERTILIZATION/SPACE, BLASTOCOEL, EMBRYOGENESIS

95/96-1210 GRAVITY/UNIVERSE EXPANSION, UNIVERSE/DENSITY OF, COSMOLOGY, ASTROPHYSICS, ASTRONOMY, REDSHIFT, DECELERATION PARAMETER

95/96-0068 GRAY REEF SHARK, CARCHARHINUS AMBLYRHYNCHOS, MARINE BIOLOGY, BIKINI ATOLL, ATOMIC WEAPON TESTS, SHARKS

95/96-1877 GRAZING, BAIRD'S SPARROW, AMMODRAMUS BAIRDII, SONGBIRDS, HABITAT LOSS, THREATENED SPECIES, POPULATION DYNAMICS, PRAIRIES, BIRDS

95/96-2456 GRAZING, PLANT GROWTH, SALIVA, DEFENSE MECHANISMS, GRASSHOPPERS, HERBIVORES

95/96-1247 GREAT APES, EVOLUTION/APES, TOOL USAGE/PRIMATES, INTELLIGENCE/EVOLUTION , CHIMPANZEES, GORILLAS, HOMINIDS, ORANGUTANS

95/96-1861 GREAT BARRACUDA, ANIMAL BEHAVIOR, FEEDING BEHAVIOR, SPHYRAENA BARRACUDA, FISH

95/96-1169 GREAT BARRIER REEF, CORAL DESTRUCTION, CONSERVATION, ENDANGERED HABITATS, AGRICULTURAL SEDIMENT, WATER POLLUTION

95/96-1166 GREAT BARRIER REEF, REEFS/CORAL, MARINE BIOLOGY, CORAL REEFS, ENVIRONMENTAL PRESERVATION

95/96-0326 GREAT BASIN DESERT, SEGO LILY, PLANTS/FLOWERING, FLORA/DESERT, WILDFLOWERS, CALOCHORTUS NUTTALLII

95/96-2493 GREAT BASIN NATIONAL PARK, WILDLIFE CONSERVATION, MYOTIS, PARK MANAGEMENT, BATS

95/96-2167 GREAT BRITAIN, CONSERVATION, IMMUNOSTERILIZATION, WARFARIN, SQUIRRELS, RED SQUIRRELS, AMERICAN GREY SQUIRRELS

95/96-2688 GREAT BRITAIN, ENVIRONMENTAL PROTECTION, BALMORAL, LOCHNAGAR, BALLOCHBUIE, BIRDS, CALEDONIAN FOREST, CROWN LANDS, SPECIAL PROTECTION AREA (SPA), SPECIAL AREA FOR CONSERVATION (SAC)

95/96-1838 GREAT BRITAIN, GARDENING, ENGLISH GARDENS, HOT CLIMATE PLANTS, DROUGHT, PLANT GROWTH

95/96-0686 GREAT BRITAIN, INSECTS, GRYLLUS CAMPESTRIS, FIELD CRICKET, MOLE CRICKET, WARTBITER CRICKET, DECTICUS VERRUCIVORAS, GRYLLOTALPA GRYLLOTALPA, CRICKETS, CAPTIVE BREEDING, ENDANGERED SPECIES

Keyword Index

95/96-1258 GREAT BRITAIN, NON-NATIVE ANIMAL POPULATIONS, PARAPOX VIRUS, ANIMAL DISEASES, RED SQUIRRELS, GREY SQUIRRELS, SQUIRREL POPULATIONS

95/96-1781 GREAT LAKES, BIRDS, GLEMEDS, TOXIC CHEMICALS, POLYCHLORINATED BIPHENYLS (PCBS), ORGANOHALOGENS, WATER POLLUTION, MARINE MAMMALS

95/96-0975 GREAT LAKES, WATER POLLUTION, FISH/GREAT LAKES, SPAWNING/HABITAT LOSS, LAKE ERIE

95/96-1138 GREAT OCEAN CONVEYER BELT, HURRICANES, TROPICAL STORMS, WEATHER, EL NINO, SAHEL RAINFALL, NATURAL DISASTERS, LOW-PRESSURE SYSTEMS, GLOBAL WARMING, ATMOSPHERIC SCIENCES

95/96-1759 GREAT PLAINS, ECOLOGY, GRASSLANDS, CONSERVATION, BIODIVERSITY, PRAIRIES

95/96-1253 GREAT SALT LAKE, SHRIMP, BRINE SHRIMP, ARTEMIA FRANCISCANA, CANNIBALISM/SELF, FOOD CHAIN/GREAT SALT LAKE

95/96-0869 GREAT SALT LAKE, UTAH, FLIES, SHRIMP, GULLS, PELICANS, PHALAROPES, AVOCETS, IBISES, EGRETS, BLUE HERONS, DUCKS

95/96-0338 GREAT SALTWATER CROCODILE, TOURIST INDUSTRY, ANIMAL POPULATION RECOVERY, CROCODILES, PROTECTED SPECIES, AUSTRALIAN WILDLIFE

95/96-2175 GREAT SPOTTED CUCKOO, MAGPIES, ANIMAL BEHAVIOR/BIRDS, PARASITISM, BEHAVIORAL ECOLOGY

95/96-0343 GREAT WHITE SHARKS, AQUARIA, NAVIGATIONAL CAPABILITIES, CAPTIVE SHARKS, SHARKS

95/96-0043 GREAT WHITE SHARKS, SHARK VIEWING, CHUM, PRIVATE ENTERPRISE/PROTECTED WATERS, WILDLIFE PROTECTION, HUMAN INTERVENTION, MONTEREY BAY NAT'L. MARINE SANCTUARY

95/96-1896 GREAT WHITE SHARKS, SHARKS, PREDATORS, SPECIES PRESERVATION, HABITAT DESTRUCTION, PREY SPECIES

95/96-2452 GREEN INDUSTRY, PENNSYLVANIA, TURFGRASS, LANDSCAPING, HORTICULTURE, PLANT BREEDERS, GARDENING, PLANT NURSERIES, AGRICULTURE

95/96-2376 GREEN MOVEMENT, SUSTAINABLE DEVELOPMENT, CONSERVATION, NATURAL RESOURCE MANAGEMENT, BIOETHICS, ECOCENTRISM, ENVIRONMENTAL ETHICS

95/96-2168 GREENBRIER, THORNS, VIRGINIA, SMILAX, THICKETS, SAWBRIER, CATBRIER

95/96-1445 GREENHOUSE EFFECT, AEROSOLS, AIR POLLUTION, METEOROLOGY, GLOBAL TEMPERATURES

95/96-0533 GREENHOUSE EFFECT, CARBON DIOXIDE EMISSIONS, GLOBAL TEMPERATURE VARIATIONS, SOLAR VARIABILITY, SEASONAL TIMING VARIATION

95/96-2370 GREENHOUSE EFFECT, CLIMATE, SNOW, BLIZZARDS, EARTH SUMMIT, SOLAR POWER, GLOBAL WARMING

95/96-2359 GREENHOUSE EFFECT, EMISSIONS, CARBON DIOXIDE, GLOBAL WARMING, CLIMATE CONTROL

95/96-2077 GREENHOUSE EFFECT, GLOBAL WARMING, CLIMATE MODELS, AEROSOLS, INTERGOVERNMENTAL CLIMATE PANEL

95/96-1443 GREENHOUSE EFFECT, GLOBAL WARMING, CLIMATE RECORD, MODELS, METEOROLOGY

95/96-2681 GREENHOUSE EFFECT, GLOBAL WARMING, TEMPERATURE, EARTH, CLIMATOLOGY

95/96-2387 GREENHOUSE EFFECT, GREENLAND, GLOBAL WARMING, ICE SHEETS, ARCTIC PRECIPITATION

95/96-2684 GREENHOUSE EFFECT, HOLOCENE EPOCH, ATLANTIC OCEAN, ICELAND, GREENLAND, NORTH AMERICA, GLOBAL WARMING

95/96-2415 GREENHOUSE EFFECT, METEOROLOGY, GREENHOUSE GASES, SULFATE AEROSOLS, TROPOSPHERIC OZONE, WEATHER, CLIMATE

95/96-0300 GREENHOUSE EFFECT, METHANE GAS, CLOUD FORMATION, ARCTIC, TEMPERATURE/LIGHT INTERACTION, ULTRAVIOLET RADIATION, OZONE DESTRUCTION, STRATOSPHERE, CHLORINE

95/96-1160 GREENHOUSE EFFECT, TROPICAL DISEASES, ATMOSPHERIC CHANGES, FOSSIL FUELS, METHANE, TEMPERATURE/INCREASES, BACTERIA, CLIMATE, GLOBAL WARMING

95/96-1442 GREENHOUSE EFFECTS, CARBON DIOXIDE, SULFUR DIOXIDE, GLOBAL WARMING, ATMOSPHERE, CLIMATOLOGISTS

95/96-0235 GREENHOUSE GAS EMISSIONS, RIO AGREEMENT, EMISSIONS-REDUCTION QUOTAS, SEA LEVELS, BERLIN MANDATE, CLIMATE TREATY

95/96-2110 GREENHOUSE GASES, CARBON DIOXIDE, AEROSOLS, SULFUR COMPOUNDS, GLOBAL WARMING, ASIAN MONSOON, MONSOONS, CLIMATE CHANGE

95/96-0261 GREENHOUSE GASES, CARBON DIOXIDE EMISSIONS, ENVIRONMENT, CLIMATE CHANGE CONVENTION, ANTHROPOGENIC CLIMATE DAMAGE, IPCC

95/96-2377 GREENHOUSE GASES, CLIMATE, METEOROLOGY, GLOBAL WARMING, FOSSIL FUELS, CARBON DIOXIDE, AEROSOLS

95/96-2048 GREENHOUSE GASES, CLIMATE, VOLCANOES, WEATHER, GLOBAL WARMING, INTERGOVERNMENTAL PANEL ON CLIMATE, MOUNT PINATUBO

95/96-0574 GREENHOUSE GASES, CLIMATE CHANGE, INT'L. PANEL ON CLIMATE CHANGE/IPCC, POLLUTION, CARBON DIOXIDE, GLOBAL WARMING, ATMOSPHERIC CARBON DIOXIDE

95/96-0545 GREENHOUSE GASES, CLIMATE CONTROL CONFERENCE, CARBON DIOXIDE, EUROPE, SPAIN

95/96-0554 GREENHOUSE GASES, CLIMATE/EARTH, OCEAN SPECIES, ZOOPLANKTON, GLOBAL WARMING, CARBON DIOXIDE

95/96-1168 GREENHOUSE GASES, ECOSYSTEMS, TREES, LOBLOLLY PINES, DIVERSITY/PLANTS, PLANTS/PINES, CARBON DIOXIDE

95/96-0902 GREENHOUSE GASES, EMISSIONS/REDUCTION, UNITED NATIONS, ENVIRONMENTAL SCIENCE, CLIMATE CHANGE, GLOBAL WARMING

95/96-0544 GREENHOUSE GASES, ENVIRONMENT, ATMOSPHERIC WARMING, WEATHER PATTERNS, SOLAR ACTIVITY, CLIMATE, TEMPERATURE TRENDS

95/96-1164 GREENHOUSE GASES, GLOBAL WARMING, CARBON DIOXIDE, MARINE ALGAE, IRON, ALGAL NUTRIENTS, ECO-ENGINEERING

95/96-1172 GREENHOUSE GASES, GLOBAL WARMING, CLIMATE CHANGE, INT'L. PANEL ON CLIMATE CHANGE, UNITED NATIONS, CARBON DIOXIDE, CLIMATOLOGY, COMPUTER MODELS

95/96-0230 GREENHOUSE GASES, GLOBAL WARMING, PRECESSION, RADIATION HEATING, CARBON DIOXIDE, CLIMATOLOGY

95/96-0256 GREENHOUSE GASES, METHANE, GLOBAL WARMING, GAS HYDRATES, HYDRATES, CLIMATOLOGY

95/96-1222 GREENHOUSE GASES, ORGANIC GASES, HYDRATES, METHANE, GAS HYDRATES, PERMAFROST, GEOLOGY, GLOBAL WARMING

95/96-1162 GREENHOUSE GASES, PLANKTON, IRON/OCEAN, CARBON DIOXIDE, GEOENGINEERING, OCEANOGRAPHY, GLOBAL WARMING

95/96-1462 GREENHOUSE GASES, POLLUTION, CLIMATE, GLOBAL WARMING, SULFATES, SULFUR POLLUTION, CARBON DIOXIDE

95/96-1155 GREENHOUSE GASES, SEA LEVEL CHANGES, WATER SHORTAGES, EUROPEAN COMMUNITY, CLIMATE CHANGES

95/96-1157 GREENHOUSE GASES, SOLAR RADIATION, CLIMATE CHANGES, TEMPERATURES, CLOUDS, ATMOSPHERIC CONDITIONS, SULFATE AEROSOLS, CARBON DIOXIDE

95/96-1159 GREENHOUSE GASES, SULFATE AEROSOLS, EL NINO/WORLD CLIMATE, ANTHROPOGENIC DAMAGE/ATMOSPHERE, ECOLOGY, ICE CORES, MONSOONS, CLIMATE CHANGES, GLOBAL WARMING

95/96-2415 GREENHOUSE GASES, SULFATE AEROSOLS, TROPOSPHERIC OZONE, WEATHER, CLIMATE, GREENHOUSE EFFECT, METEOROLOGY

95/96-1472 GREENHOUSE GASES, SULFURIC ACID, FOSSL FUELS, GLOBAL WARMING, COOLING, SULFUR DIOXIDE, POLLUTION

95/96-0538 GREENHOUSE GASES, TROPICS, GLOBAL WARMING, CARBON DIOXIDE, EL NINO, EVAPORATION, RAINFALL

95/96-0242 GREENHOUSE GASES, WEATHER PATTERNS, METEOROLOGY, GLOBAL CLIMATE, EL NINO

95/96-0253 GREENHOUSE GASES, WETLANDS, METHANE EMISSIONS, SOIL AEROBIC ZONE, CLIMATE CHANGES

95/96-0291 GREENHOUSE MODELS, CLIMATE RECORD, WARMING TRENDS, EARTH, GLOBAL TEMPERATURES

95/96-0236 GREENHOUSE WARMING, TRADE WINDS, METEOROLOGY, CLIMATE CHANGE, EL NINO, THERMOCLINE

95/96-2387 GREENLAND, GLOBAL WARMING, ICE SHEETS, ARCTIC PRECIPITATION, GREENHOUSE EFFECT

95/96-2684 GREENLAND, NORTH AMERICA, GLOBAL WARMING, GREENHOUSE EFFECT, HOLOCENE EPOCH, ATLANTIC OCEAN, ICELAND

95/96-1175 GREENPEACE, ANTINUCLEAR ACTIVISTS, RAINBOW WARRIER, NUCLEAR TESTS/PACIFIC OCEAN, MORUROA ATOLL, FRENCH NUCLEAR TESTS

95/96-1770 GREENPEACE, ENVIRONMENTAL PROTECTION, ENVIRONMENTALISM, MILITANT ENVIRONMENTAL ACTIVISM, ACTIVISM

95/96-1469 GREENPEACE, OIL STORAGE PLATFORMS, OIL DISPOSAL, SHELL OIL COMPANY, DEEP SEA DISPOSAL, ENVIRONMENTAL PROTECTION

95/96-0510 GREGOR MENDEL, CHYMOSIN, RECOMBINANT BOVINE SOMATOTROPHIN, RBST, GENETIC ENGINEERING, PLANT BREEDING, RECOMBINANT DNA, FLAVR SAVR, PUBLIC REACTION/GENETICALLY ENG.FOOD

95/96-1255 GREY SEALS, DNA FINGERPRINTING, MATING HABITS, POLYGYNOUS MATING SYSTEMS, SEALS, ANIMAL BEHAVIOR

95/96-1258 GREY SQUIRRELS, SQUIRREL POPULATIONS, GREAT BRITAIN, NON-NATIVE ANIMAL POPULATIONS, PARAPOX VIRUS, ANIMAL DISEASES, RED SQUIRRELS

95/96-0337 GREY WHALES, RIGHT WHALES, ENDANGERED SPECIES, WHALES, JAPAN/WHALE MEAT SALES, POACHING, BLUE WHALES

95/96-1588 GRIND, ABORIGINAL HUNTS, CETACEANS, ANIMAL BEHAVIOR, SOCIAL ORGANIZATION, WHALES, HUNTING, PILOT WHALES, FAEROE ISLANDS, DRIVE FISHING, STRANDINGS

95/96-0687 GRIZZLY BEARS, ENDANGERED SPECIES, MONTANA ROCKIES, URSUS ARCTOS HORRIBILIS, HABITAT/GRIZZLIES, BEARS, SPECIES PROTECTION

95/96-0039 GRIZZLY BEARS, RECOVERY PLANS, URSUS ARCTOS HORRIBILIS, YELLOWSTONE PARK, BEARS/GRIZZLY, HABITAT DESTRUCTION, ENDANGERED SPECIES, WILDLIFE CONSERVATION

95/96-2576 GROES, ESCHERICHIA COLI, HEAT SHOCK PROETINS, LEPROSY, CRYSTAL STRUCTURE, MYCOBACTERIA LEPRAE, PROTEINS, CHAPERONIN-10, T CELLS

95/96-0211 GROTTE CHAUVET, FRANCE, ICE AGE, CARNIVORES, RHINOS, PALEOLITHIC MAN, CAVE DRAWINGS

95/96-1831 GROUND COVERS, NORTH AMERICAN SHRUBS, XANTHORHIZA SIMPLICISSIMA, PLANTS, MEDICINAL QUALITIES, BERBERINE, YELLOWROOT, DECIDUOUS PLANTS

95/96-1446 GROUND SURFACE TEMPERATURE, METEOROLOGY, CLIMATIC WARMING, BOREHOLE TEMPERATURES, SURFACE AIR TEMPERATURE

95/96-2355 GROUNDFISH, BY-CATCH LOSSES, COMMERCIAL FISHING, FISH, RESOURCE MANAGEMENT

95/96-0628 GROUNDWATER, ELECTROOSMOSIS, AGRICULTURE, SOIL DEWATERING, DRAFT ENERGY, ELECTRIC CURRENTS

95/96-0240 GROUNDWATER, IRREVERSIBLE LAND USE, LAND USE, SOILS, EUROPEAN SOIL CHARTER, AGRICULTURE

95/96-2022 GROUP HUNTING, CANNIBALISM, SOCIAL ORGANIZATION, PALEONTOLOGY, NEANDERTHALS, ARCHEOLOGY, SHANIDAR CAVE, EVOLUTION

95/96-1636 GROUP SELECTION, EVOLUTION, EVOLUTIONARY BIOLOGISTS, TRIBES, ALTRUISM, EGALITARIANISM, DECISION MAKING

95/96-2391 GROUP THERAPY, COMPULSIVE GAMBLING, GAMBLERS ANONYMOUS, ADDICTIVE BEHAVIOR, PSYCHIATRIC DISORDERS, GAMBLING

95/96-1930 GROWTH AND DEVELOPMENT, BIRTH WEIGHT, MENTAL DISORDERS, SCHIZOPHRENIA, TWINS, PSYCHOSIS, FETAL DEVELOPMENT, MENTAL ILLNESS

95/96-0621 GROWTH AND DEVELOPMENT/PLANTS, FLOWER DEVELOPMENT, PLANTS/FLOWERING, MERISTEM, GENETIC HOMEOBOX, ARABIDOPSIS THALIANA, CROP ENGINEERING, MADS-BOX

95/96-0198 GROWTH CONES, REPULSION MOLECULES, REGENERATION/NERVES, BRAIN, NEURONS, AXONS, NERVE CELLS, GUIDANCE MOLECULES, SYNAPSES

95/96-1065 GROWTH FACTOR SIGNALING, PHARMACEUTICAL RESEARCH, THERAPEUTIC DRUG DEVELOPMENT, INTERCELLULAR PATHWAYS, CANCER RESEARCH, CELL PROLIFERATION, SIGNAL TRANSDUCTION PATHWAYS

95/96-1190 GROWTH FACTORS, HAIR COLOR, TESTOSTERONE/HAIR LOSS, GENE THERAPY, BALDING, BIOTECHNOLOGY

95/96-2215 GROWTH HORMONE, SKIN GRAFTS, BLOOD SUGAR LEVELS, INSULIN, BURN TREATMENTS

95/96-2717 GROWTH HORMONES, DAIRY PRODUCTS, MILK, CANCER, RECOMBINANT BOVINE SOMATOTROPIN/RBST, FOOD AND DRUG ADMINISTRATION (FDA)

95/96-1241 GROWTH PATTERNING, ROOTS, PLANTS, MERISTEM, DEVELOPMENTAL BIOLOGY, STEM CELLS, ARABIDOPSIS THALIANA, CELL GENERATION

95/96-0472 GROWTH PATTERNS, PUBLIC HEALTH, DEVELOPING COUNTRIES, NUTRITION, DIETARY SUPPLEMENTATION, PEDIATRICS

95/96-0662 GROWTH RINGS/BONE, DINOSAUR GROWTH, DRYOSAURUS, FORMATION RATES/BONE, WARM-BLOODEDNESS, COLD-BLOODEDNESS, ENDOTHERMY, BONE MICROSTRUCTURE

95/96-1232 GROWTH STUNTING, PLANT BIOREGULATORS, GIBBERELLINS, LAWN CONTROL, DICHLOROMETHANO-GA (16,17), GRASS GROWTH

95/96-0666 GROWTH/SNAKES, SNAKES, SHEDDING/SNAKES, AGING/SNAKES, EASTERN UNITED STATES/SNAKES, REPTILES/SNAKES

95/96-1454 GRS, MODEL 230, BULGARIA, CHERNOBYL, NUCLEAR REACTORS, RADIOACTIVE LEAKS, KOZLODUY, IPSN

95/96-0667 GRUS JAPONENSIS, WETLANDS, HABITAT DESTRUCTION, JAPAN/CRANES, CRANES, RED-CROWNED CRANE, HOKKAIDO

Keyword Index

95/96-0686 GRYLLOTALPA GRYLLOTALPA, CRICKETS, CAPTIVE BREEDING, ENDANGERED SPECIES, GREAT BRITAIN, INSECTS, GRYLLUS CAMPESTRIS, FIELD CRICKET, MOLE CRICKET, WARTBITER CRICKET, DECTICUS VERRUCIVORAS

95/96-0686 GRYLLUS CAMPESTRIS, FIELD CRICKET, MOLE CRICKET, WARTBITER CRICKET, DECTICUS VERRUCIVORAS, GRYLLOTALPA GRYLLOTALPA, CRICKETS, CAPTIVE BREEDING, ENDANGERED SPECIES, GREAT BRITAIN, INSECTS

95/96-0206 GUA SIREH CAVE, SARAWAK, BORNEO, RICE CULTIVATION, PHYTOLITHS, IBAN PEOPLE/BORNEO, AUSTRONESIAN LANGUAGES, HUNTER-GATHERERS

95/96-2116 GUANINE, THYMINE, MITOCHONDRIAL EVE HYPOTHESIS, DNA ANALYSIS, MOLECULAR EVOLUTION, HUMAN EVOLUTION, DNA, NUCLEOTIDES, ADENINE, CYTOSINE

95/96-1975 GUANO, IMMUNITY, BATS, BIRDS, SPUTUM CULTURES, FUNGI, HISTOPLASMOSIS, HISTOPLASMA CAPSULATUM

95/96-2013 GUATEMALA, MEXICO, PERU, FAMILY PLANNING, APROFAM, FEPADE, CEMOPLAF, LATIN AMERICA, BOLIVIA, ECUDACOR

95/96-1596 GUGLIELMI DETACHABLE COIL (GDC), HEMORRHAGIC STROKE, ANEURYSMS, BRAIN, BLOOD VESSELS, INTRACRANIAL ANEURYSM TREATMENT

95/96-0198 GUIDANCE MOLECULES, SYNAPSES, GROWTH CONES, REPULSION MOLECULES, REGENERATION/NERVES, BRAIN, NEURONS, AXONS, NERVE CELLS

95/96-0216 GUIDANCE MOLECULES/AXONS, NEUROSCIENCE, AXONS, NETRINS, COLLAPSIN, SEMAPHORIN, NERVE-GUIDING MOLECULES

95/96-0722 GUILT/OBESITY, OBESITY, DIETING/METHODS, WEIGHT LOSS/METHODS, SELF-ESTEEM/WEIGHT LOSS, EXERCISE/WEIGHT LOSS

95/96-2471 GULF OF MAINE, HARBOR PORPOISES, SPECIES PROTECTION, FISHING, CONSERVATION BIOLOGY

95/96-1768 GULF STREAM, TURBINES, HYDRODYNAMICS, CURRENTS, FLORIDA CURRENT, HULLS, HYDROELECTRIC POWER

95/96-0940 GULF STURGEON, U.S. FISH AND WILDLIFE SERVICES, AUDUBON SOCIETY, SIERRA CLUB, STURGEON, PEARL RIVER, DREDGING, SPECIES PRESERVATION

95/96-0530 GULF WAR SYNDROME, NERVE GAS, PYRIDOSTIGMINE BROMIDE, INSECT REPELLENTS, DEET, PERMETHRIN, VETERANS

95/96-1803 GULF WAR SYNDROME, PESTICIDES, TOXIC CHEMICALS, NERVOUS-SYSTEM-RELATED SYMPTOMS, NERVE GAS

95/96-1864 GULLS, OYSTERCATCHERS, CROWS, ALGAL DIVERSITY, BIRD PREDATION, PREDATOR/PREY INTERACTIONS, FOODWEBS, SEA URCHINS, TROPHIC CASCADES, INTERMEDIATE DISTURBANCE HYPOTHESIS, MARINE PREDATORS

95/96-0869 GULLS, PELICANS, PHALAROPES, AVOCETS, IBISES, EGRETS, BLUE HERONS, DUCKS, GREAT SALT LAKE, UTAH, FLIES, SHRIMP

95/96-0441 GUM DISEASE, PROTEINS, ORAL SURGERY, AMELOGENIN, PERIODONTICS, REGENERATION/TEETH

95/96-2711 GUN CONTROL, HOMICIDES, FATALITIES, SUICIDES, WEAPONS, FIREARMS

95/96-2731 GUN CONTROL, VIOLENCE, HUMAN BEHAVIOR, FIREARMS, DRUG ABUSE, CRACK COCAINE, HOMICIDE

95/96-0681 GUPPIES, MATING, POECILIA RETICULATA, ANIMAL BEHAVIOR, SEXUAL HARASSMENT/FISH, REPRODUCTION/GUPPIES, FISH/GUPPIES

95/96-0384 GYMNASTICS, EXERCISE, ATHLETES/BONES, BONE DENSITY, FEMALE ATHLETES, MENSTRUAL DYSFUNCTIONS

95/96-0024 GYMNODIUM BREVE, CHEMICAL STRUCTURE/BREVETOXIN B, POLLUTION, SHELLFISH, PUBLIC SAFETY, RED TIDES, ALGAE/RED, BREVETOXIN B

95/96-0508 GYNECOLOGICAL ONCOLOGY, CANCER RESEARCH/CLINICAL ONCOLOGY, POSTMENOPAUSAL WOMEN, ESTROGEN REPLACEMENT THERAPY (ERT), OVARIAN CANCER

95/96-1936 GYNECOLOGICAL PROCEDURES, SUNNA, PHARAONIC CIRCUMCISION, GENITAL MUTILATION, HEALTH CONSEQUENCES, FEMALE GENITAL MUTILATION, CLITORIDECTOMY, THIRD WORLD COUNTRIES

95/96-2306 GYNECOLOGY, ABORTION, PHYSICIANS, SEXUALLY TRANSMITTED DISEASES, CONTRACEPTION, FERTILITY, MEDICAL SCHOOL, OBSTETRICS

95/96-1663 GYNECOLOGY, GONADOTROPIN-RELEASING HORMONE,G-RH, UTERINE MYOMAS, ECTOPIC PREGNANCY, HORMONE REPLACEMENT THERAPY, G-RH ANALOGS, HUMAN IMMUNODEFICIENCY VIRUS (HIV), PREGNANT WOMEN, ZIDOVUDINE

95/96-2631 GYNECOLOGY, OVULATION, HORMONES, PREGNANCY, INTERCOURSE, TIMING, FERTILITY

95/96-0103 GYNECOLOGY, PAPANICOLAOU (PAP) TEST, CERVIC NEOPLASM, VAGINAL SMEARS, SENSITIVITY STUDIES, SPECIFICITY STUDIES, PAP SMEARS

95/96-2526 GYNECOLOGY, PREGNANCY TERMINATION, ABORTION, BREAST CANCER, CANCER RESEARCH, OBSTETRICS

95/96-0355 GYPCHECK, GYPSY MOTHS, PESTICIDES, INSECT CONTROL STRATEGIES, DIFLUBENZURON, ENTOMOLOGY, FOREST CONSERVATION

95/96-0350 GYPSY MOTHS, HESSIAN FLY, EUROPEAN CORN BORERS, CATERPILLARS, JAPANESE BEETLES, PESTS/INSECTS, INSECTS

95/96-0355 GYPSY MOTHS, PESTICIDES, INSECT CONTROL STRATEGIES, DIFLUBENZURON, ENTOMOLOGY, FOREST CONSERVATION, GYPCHECK

95/96-0407 GYRUS, MALE/FEMALE DIFFERENCES, LANGUAGE PROCESSING, BRAIN FUNCTION, FUNCTIONAL MAGNETIC RESONANCE IMAG., READING DISABILITIES

95/96-0787 H2 ANTAGONIST DRUGS, ZANTAC, TAGAMET, ANTACIDS, ANTI-ULCER MEDICATIONS, PRESCRIPTION DRUGS, OVER THE COUNTER (OTC) DRUGS, FOOD AND DRUG ADMINISTRATION (FDA)

95/96-2182 HABITAT, BROWN TROUT, BROOK TROUT, RAINBOW TROUT, VIRGINIA, TROUT, FISHING

95/96-1857 HABITAT, DEER, SOIL QUALITY, BRUSH, CARRYING CAPACITY, FOOD SOURCES, WHITE-TAILED DEER, WILDLIFE BIOLOGY

95/96-1887 HABITAT ASSESSMENT, SPECIES EVALUATION, RAPID ECOLOGICAL ASSESSMENT (REA), CONSERVATION TOOLS, PHRAGMITES, LAND MANAGEMENT, SATELLITE IMAGES, PRESERVES

95/96-2164 HABITAT CORRIDORS, BIODIVERSITY, WILDLIFE HABITATS, ANIMAL PRESERVATION

95/96-0648 HABITAT DECLINE, WORLD CONSERVATION UNION (IUCN), ASIAN ELEPHANTS, ELEPHAS MAXIMAS, ELEPHANT PRESERVATION, PROJECT ELEPHANT, POACHING

95/96-0654 HABITAT DEGRADATION, CROP-RAIDING ELEPHANTS, DETERRENCE MEASURES, HUMAN/ANIMAL INTERACTIONS, ELEPHANTS, ANIMAL BEHAVIOR, CONSERVATION

95/96-2128 HABITAT DESTRUCTION, ANIMAL BEHAVIOR, INVERTEBRATES, INSECTS, WORMS, CORALS, CONSERVATION BIOLOGY, BIODIVERSITY

95/96-0039 HABITAT DESTRUCTION, ENDANGERED SPECIES, WILDLIFE CONSERVATION, GRIZZLY BEARS, RECOVERY PLANS, URSUS ARCTOS HORRIBILIS, YELLOWSTONE PARK, BEARS/GRIZZLY

95/96-1507 HABITAT DESTRUCTION, EXTINCTION, SYSTEMATICS, CONSERVATION, ECOLOGY, PHYLOGENETICS, GLOBAL ENVIRONMENT, BIODIVERSITY

95/96-1879 HABITAT DESTRUCTION, INT'L. CRANE FOUNDATION (ICF), CAPTIVE BREEDING, SANDHILL CRANES, WHOOPING CRANES, CRANES, BIRDS, ENDANGERED SPECIES, ANIMAL BEHAVIOR

95/96-0667 HABITAT DESTRUCTION, JAPAN/CRANES, CRANES, RED-CROWNED CRANE, HOKKAIDO, GRUS JAPONENSIS, WETLANDS

95/96-0558 HABITAT DESTRUCTION, LAND-USE PRACTICES, HUMAN POPULATION GROWTH, WASTE GENERATION, DIVERSITY/BIOLOGICAL, BIODIVERSITY STRATEGY, ENVIRONMENTAL CONSERVATION

95/96-1868 HABITAT DESTRUCTION, LANDOWNER'S RIGHTS, SPECIES PRESERVATION, ENDANGERED SPECIES ACT (ESA), RED-COCKADED WOODPECKERS, SAFE HARBOR, FISH AND WILDLIFE SERVICE (FWS)

95/96-0613 HABITAT DESTRUCTION, PRAIRIE FRINGED ORCHIDS, PLATANTHERA LEUCOPHAEA, FLOWERS, ORCHIDS, THREATENED SPECIES, PLANTS/FLOWERING, HAWKMOTHS

95/96-1896 HABITAT DESTRUCTION, PREY SPECIES, GREAT WHITE SHARKS, SHARKS, PREDATORS, SPECIES PRESERVATION

95/96-1575 HABITAT DESTRUCTION, RESOURCE MANAGEMENT, ENVIRONMENTAL CONSERVATION, FISHERY PROGRAMS, MARINE HABITAT, FISHERIES, OVERFISHING

95/96-1883 HABITAT DESTRUCTION, SPECIES PRESERVATION, KEMP'S RIDLEY TURTLES, COMMERCIAL FISHING, RETURN A GIFT TO WILDLIFE, DEPT. OF ENVIRONMENTAL CONSERVATION, ENDANGERED SPECIES, TURTLES

95/96-0888 HABITAT DESTRUCTION, VANISHED CIVILIZATIONS, POLYNESIAN PEOPLE, ISLAND CIVILIZATIONS, COOK/CAPTAIN JAMES, CONSERVATION, EASTER ISLAND

95/96-0031 HABITAT DESTRUCTION, WATER POLLUTION, RANA CASCADAE, BUFO BOREAS, POPULATION DECLINE/AMPHIBIANS, FROGS, TOADS, AMPHIBIANS, OZONE DEPLETION

95/96-2692 HABITAT EVOLUTION, SONORAN DESERT, WILDLIFE, ANIMAL BEHAVIOR, DESERT ECOLOGY, ADAPTATION

95/96-1579 HABITAT FRAGMENTATION, LAND MANAGEMENT, SANCTUARIES, WILDLIFE MANAGEMENT, PREDATION, BIRD POPULATIONS

95/96-0870 HABITAT FRAGMENTATION, SPECIES CONSERVATION, CALIFORNIA, CONSERVATION PLANNING, ECOSYSTEMS MANAGEMENT, COASTAL SAGE SCRUB

95/96-1760 HABITAT LOSS, ALASKA, DEFORESTATION, LUMBER INDUSTRY, CONSERVATION

95/96-0553 HABITAT LOSS, CALIFORNIA, WATER SHORTAGES, MONO LAKE, WATER DIVERSION

95/96-0066 HABITAT LOSS, CAMELS, RAIKAS, INDIAN CULTURES, CAMEL HUSBANDRY IMPROVEMENT PROJECT , ANIMAL DOMESTICATION

95/96-0669 HABITAT LOSS, ENDANGERED SPECIES ACT, GOVERNMENT REGULATIONS, THREATENED SPECIES, LANDOWNER'S RIGHTS, WILDLIFE CONSERVATION

95/96-1877 HABITAT LOSS, THREATENED SPECIES, POPULATION DYNAMICS, PRAIRIES, BIRDS, GRAZING, BAIRD'S SPARROW, AMMODRAMUS BAIRDII, SONGBIRDS

95/96-1871 HABITAT PREFERENCES, BIRDS, GAME BIRDS, POPULATION DYNAMICS, QUAIL, NESTING HABITS

95/96-0074 HABITAT PRESERVATION, ATLANTIC COAST, MIGRATORY BIRDS, BIRD POPULATIONS, WILDLIFE CONSERVATION, VIRGINIA BARRIERS, BROWN PELICANS

95/96-0675 HABITAT PRESERVATION, BIRDS, LEAST TERNS, SEABIRDS, TERNS, BEACHES, ENDANGERED SPECIES

95/96-2071 HABITAT PRESERVATION, CROPLAND CONVERSION, WETLANDS, NATURE CONSERVANCY, PLATTE RIVER, WATERSHEDS, NATIVE GRASSES

95/96-0915 HABITAT PRESERVATION, ENDANGERED SPECIES, PLANTS/FLOWERING, FURBISH'S LOUSEWORT, PEDICULARIS FURBISHIAE, ST. JOHN RIVER/DAMS

95/96-0877 HABITAT PRESERVATION, EVERGLADES ECOSYSTEM, WATER MANAGEMENT STRATEGIES, ENVIRONMENTAL ASSESSMENTS, ECOSYSTEM RESILIENCE

95/96-0002 HABITAT PRESERVATION, HEDGEROW MAINTENANCE, HEDGES, LANDSCAPE CONSERVATION, THREATENED LANDSCAPE FEATURES

95/96-1869 HABITAT PRESERVATION, LANDOWNER'S RIGHTS, ENDANGERED SPECIES ACT (ESA), CONGRESS, GINGRICH/NEWT, YOUNG/DON

95/96-2177 HABITAT PRESERVATION, NEW YORK STATE, MIGRATING BIRDS, CHRISTMAS BIRD COUNT, BIRD SPECIES

95/96-0668 HABITAT PRESERVATION, OTTERS, COAST ECOSYSTEMS, MARINE MAMMALS, ENDANGERED SPECIES, KELP FORESTS, WILDLIFE CONSERVATION

95/96-0301 HABITAT PRESERVATION, OTTERS, LUTRA LUTRA, SPECIES PRESERVATION, ANIMAL BEHAVIOR, CARIVORES, SEA OTTERS, RIVER OTTERS

95/96-2475 HABITAT PRESERVATION, WILDLIFE PRESERVATION, MILITARY, LAND MANAGEMENT, CONSERVATION

95/96-0957 HABITAT PROTECTION, NONFEDERAL LANDS, ENDANGERED SPECIES ACT, PROTECTION/NONFEDERAL LANDS, SWEET HOME V. BABBITT

95/96-0348 HABITAT RENEWAL, SALMON, RIVERS/AMERICAN, ATLANTIC SALMON, SALMO SALAR, ENDANGERED SPECIES, FISH MANAGEMENT

95/96-2630 HABITAT VARIABILITY, NATURAL SELECTION, BRAIN EVOLUTION, CLIMATE CHANGES, ARCHEOLOGY, ENVIRONMENTAL SHIFTS, EVOLUTION, HUMAN ANCESTORS, STONE AGE

95/96-1892 HABITAT VARIATION, AFRICAN ELEPHANT, ELEPHANTS, ENDANGERED SPECIES, SPECIES PRESERVATION, IVORY, POACHING, LOXODONTA AFRICANA

95/96-0687 HABITAT/GRIZZLIES, BEARS, SPECIES PROTECTION, GRIZZLY BEARS, ENDANGERED SPECIES, MONTANA ROCKIES, URSUS ARCTOS HORRIBILIS

95/96-0020 HABITATS DIRECTIVE, SCOTTISH LOCHS, CORINE, WILDLIFE SANCTUARIES, HAY MEADOWS, LAND MANAGEMENT, EUROPE, SPECIES PROTECTION

95/96-0932 HABITATS/NESTING ANIMALS, HERBAL MEDICINE, SWEET GUM TREES, LIQUID AMBER, LIQUIDAMBAR STYRACIFLUA, VIRGINIA WILDLIFE, HARDWOODS, ALLIGATOR WOOD

95/96-0123 HABITUATION, AUTONOMIC NERVOUS SYSTEM, MENTAL ILLNESS, SCHIZOPHRENIA

95/96-0547 HADDOCK, PLAICE, BRITTLE-STAR, AMPHIURA FILIFORMIS, SEAFLOOR, OIL RIGS, NORTH SEA, COD

95/96-0614 HAEMANTHUS, FLOWERS, AFRICAN PLANTS, SCADOXUS, PLANTS/FLOWERING, BOTANY, ROOT STRUCTURE

95/96-2269 HAEMOPHILUS INFLUENZAE, NEISSERIA MENINGITIDIS, BRAIN, SPINAL CORD, INFECTIOUS DISEASES, BACTERIAL DISEASES, MENINGITIS, STREPTOCOCCUS PNEUMONIAE

95/96-0506 HAEMOPHILUS INFLUENZAE, STREPTOCOCCUS PNEUMONIAE, BACTERIA, DNA, INFECTIOUS DISEASES, MUTATIONS, GONORRHEA

95/96-1734 HAEMOPHILUS INFLUENZAE, VACCINATIONS, MAPPING PROCESS, WHOLE GENOME SHOTGUN SEQUENCING, GENETICS, GENOME SEQUENCING

95/96-2274 HAEMOPHILUS INFLUENZAE TYPE B, DISEASE SURVEILLANCE SYSTEMS, MENINGITIS, VACCINATION PROGRAMS, INFANTS, CHILDREN, BACTERIAL MENINGITIS

95/96-1876 HAEMOPROTEUS SP., MATING BEHAVIOR, HAMILTON-ZUK HYPOTHESIS (HZH), RESOURCE PROVISIONING HYPOTHESIS-RPH, EUROPEAN KESTRELS, REPRODUCTION, FALCO TINNUNCULUS, PLUMAGE, PARASITES

95/96-2087 HAGAHAI, PATENTS, HUMAN GENETIC MATERIAL, NEW GUINEA, HUMAN T CELL LEUKEMIA VIRUS (HTLV-1), JENKINS/CAROL

95/96-0415 HAIR COLOR, ETHNIC ORIGIN, CUTANEOUS MALIGNANT MELANOMA, MELANOMA, NEVUS, SKIN PIGMENTATION, WOMEN, CANCER/SKIN

Keyword Index

95/96-1190 HAIR COLOR, TESTOSTERONE/HAIR LOSS, GENE THERAPY, BALDING, BIOTECHNOLOGY, GROWTH FACTORS

95/96-1041 HAIR GROWTH, BALDNESS, GENE THERAPY

95/96-2093 HAITI, SCIENTIFIC AND HUMAN RIGHTS PROGRAM, AAAS, ARISTIDE/JEAN-BERTRAND, SKELETONS, OPPRESSION, FORENSIC ANTHROPOLOGISTS

95/96-2016 HAITI, U.S. ARMY SURGEONS, SURGICAL EQUIPMENT, MEDICAL TRAINING

95/96-2724 HALDANE PRINCIPLE, SCIENCE, RESEARCH, G. BRITAIN, GOVERNMENT, RESEARCH COUNCILS

95/96-1200 HALE-BOPP COMET, ASTRONOMY, COMETS, ASTROPHYSICS, SOLAR SYSTEM

95/96-0213 HALKIERIIDS, MOLLUSKS, CAMBRIAN PERIOD, WIWAXIA, FOSSIL DISCOVERY/INVERTEBRATES, BRACHIOPODS, ANNELIDS, INVERTEBRATE EVOLUTION

95/96-1628 HALLUCINATIONS, BRAIN ACTIVITY, BRAIN IMAGING, NEURONAL ACTIVITY, PREFRONTAL CORTEX, SCHIZOPHRENIA, POSITRON EMISSION TOMOGRAPHY (PET)

95/96-1375 HALLUCINATIONS, CORTEX, SCHIZOPHRENIA, AUDITORY DELUSIONS, POSITRON EMISSION TOMOGRAPHY (PET), VISUAL DELUSIONS, PARANOIA

95/96-2231 HALLUCINATIONS, NEURONS, DOPAMINE, POSITRON EMISSION TOMOGRAPHY (PET), CINGULATE GYRUS, MENTAL ILLNESS, SCHIZOPHRENIA, BRAIN FUNCTION

95/96-1017 HALLUCINATIONS, POSITRON EMISSION TOMOGRAPHY (PET), BLOOD FLOW/BRAIN, TEMPORAL GYRUS, SCHIZOPHRENIA

95/96-0005 HALLUCINATIONS, TEAS/JIMSON WEED, PLANTS/JIMSON WEED, JIMSON WEED, POISONOUS PLANTS, INTOXICATION, DATURA STRAMONIUM, ATROPINE, ACOPOLAMINE, AMERICAN INDIANS

95/96-0313 HALLUCINOGENIC PLANTS, PLANTS/TOXICITY, TOXIC PLANTS, DATURA STRAMONIUM, BRUGMANSIA, JIMSONWEED, HORTICULTURE

95/96-0791 HALLUCINOGENICS, PSYCHEDELIC DRUGS, CONTROLLED SUBSTANCES ACT, LYSERGIC ACID DIETHYLAMIDE (LSD), SCHEDULE I DRUGS, DRUG ADDICTION

95/96-1705 HALLUCINOGENS, SUBSTANCE ABUSE, DRUG ABUSE, INDIGENOUS DRUG USERS, ABORIGINE SUBSTANCE ABUSE, OPIUM

95/96-0857 HALOCARBONS, TRICHLOROETHANE, HYDROXYL RADICAL (OH), METHYL CHLOROFORM, OZONE

95/96-2374 HALONS, CHLOROFLUOROCARBONS, MONTREAL PROTOCOL, ULTRAVIOLET RAYS, OZONE, STRATOSPHERE

95/96-2082 HALONS, ENVIRONMENTAL PRESERVATION, MONTREAL PROTOCOL, METHYL BROMIDE, OZONE LAYER, HYDROCHLOROFLUOROCARBONS (HCFS)

95/96-1876 HAMILTON-ZUK HYPOTHESIS (HZH), RESOURCE PROVISIONING HYPOTHESIS-RPH, EUROPEAN KESTRELS, REPRODUCTION, FALCO TINNUNCULUS, PLUMAGE, PARASITES, HAEMOPROTEUS SP., MATING BEHAVIOR

95/96-1264 HAMMERHEADS, MATING, FEEDING, MAGNETIZATION, MIGRATION, OCEANOGRAPHY, SCHOOLS, SHARKS

95/96-0923 HAND INJURIES, GARDENING, PREVENTIVE MEASURES, CARPEL TUNNEL SYNDROME, REPETITIVE MOTIONS

95/96-0953 HANDEDNESS, WHALES, MAMMALS, HUMPBACK WHALES, RIGHT HANDEDNESS, CENTER FOR COASTAL STUDIES, ANIMAL BEHAVIOR

95/96-2519 HANDICAPS, PUBLIC HEALTH POLICIES, PRIMARY PREVENTION OF INJURY, PARALYSIS, PHYSICAL DISABILITIES, WORLD HEALTH ORGANIZATION (WHO), IMPAIRMENTS, DISABILITIES

95/96-1456 HANDS-OFF-POLICY, CONSERVATION, BIOGEOGRAPHY, SAMPLING PHENOMENON, ECOLOGY

95/96-2052 HANKS BALANCED SALT SOLUTION (HBSS), SORGHUM GLUME, BRONCHITIS, OCCUPATIONAL HEALTH, CHEMOTAXIS, RESPIRATORY DISEASES, GRAIN DUSTS, NEUTROPHILS, ENDOTOXINS, PULMONARY INFLAMMATION

95/96-2254 HANSEN'S DISEASE, HAWAIIAN POLICY, NATIONAL PARKS, INFECTIOUS DISEASES, ISOLATION POLICIES, DEVEUSTER/DAMIAN, KALAUPAPA, LEPROSY

95/96-2271 HANTAVIRUS, DISEASE PROGRESSION, PUUMALA VIRUS, INFECTIOUS DISEASES, NITRATE, KIDNEYS, BLOOD PRESSURE

95/96-2426 HANTAVIRUS, EPIDEMICS, CLIMATOLOGY, GLOBAL WARMING, DEER MICE, DISEASE OCCURRENCE, INFECTIOUS DISEASES, EL NINO

95/96-1969 HANTAVIRUS PULMONARY SYNDROME, HEMORRHAGIC FEVER, VIRAL MUTATIONS, VIRUSES, INFECTIOUS DISEASES, HUMAN IMMUNODEFICIENCY VIRUS (HIV), EBOLA

95/96-2471 HARBOR PORPOISES, SPECIES PROTECTION, FISHING, CONSERVATION BIOLOGY, GULF OF MAINE

95/96-0678 HARBOR SEALS, OCEAN CONTAMINANTS, SEALS, PHOCINE DISTEMPER VIRUS, EUROPE, MARINE MAMMAL DIE-OFFS, WATER POLLUTION, ANIMAL VIRUSES, POLYCHLORINATED BIPHENYLS (PCBS)

95/96-0929 HARDWOOD, FOREST FIRES, FOREST REGENERATION, NEIGHBORHOOD EFFECTS, JACK PINE, WHITE PINE

95/96-0618 HARDWOOD TREES, LUNA MOTHS, SWEET GUM, TREES/SWEET GUM, INSECTS/LARVAE, ANIMAL BEHAVIOR, ACTIS LUNA

95/96-0932 HARDWOODS, ALLIGATOR WOOD, HABITATS/NESTING ANIMALS, HERBAL MEDICINE, SWEET GUM TREES, LIQUID AMBER, LIQUIDAMBAR STYRACIFLUA, VIRGINIA WILDLIFE

95/96-1845 HARDY SPECIES, ROSE FAMILY, PERENNIALS, FLOWERING PLANTS, HERBACEOUS PLANTS, POTENTILLAS, GARDEN PLANTINGS

95/96-2479 HARES, RODENTS, ZOOLOGY, TAXONOMY, EVOLUTION, LAGOMORPHS, PRIMATES, RABBITS

95/96-0670 HARES, SUNSPOTS, POPULATION CYCLES, SNOWSHOE HARES, SOLAR CYCLES

95/96-2174 HARPY EAGLES, EAGLES, RAPTORS, PREDATORY BIRDS, PEREGRINE FUND

95/96-0032 HARPY EAGLES, PREDATORS, BIRDS OF PREY, ECOTOURISM, TROPICAL FORESTS, EAGLES, ANIMAL BEHAVIOR, WILDLIFE CONSERVATION

95/96-2198 HARVEST REGULATIONS, LAKE KARIBE, LIMNOLOGY, AQUATIC ECOLOGY, FISHERIES, GILL NETTING, INSHORE FISHERY CONSERVATION, RESOURCE MANAGEMENT

95/96-0365 HARVESTER/CARNIVOROUS BUTTERFLY, NAT'L. AMERICAN BUTTERFLY ASSOC., BUTTERFLY COUNT, XERCES SOCIETY, LEPIDOPTERISTS, BUTTERFLYING, MONARCH BUTTERFLY, BOG COPPER BUTTERFLY

95/96-2454 HASV, GENETIC ENGINEERING, CROP PESTS, PEST CONTROL, PLANT BREEDING, TOBACCO, COTTON, BUDWORMS, BOLLWORMS

95/96-2184 HATCHERIES, FISHERIES, WILD SALMON, ANADROMOUS SALMON, SPAWNING, PACIFIC NORTHWEST

95/96-2473 HATCHERIES, SALMON, GENETICALLY MODIFIED ANIMALS, BIOTECHNOLOGY, FISH

95/96-0351 HATCHERIES, SNAKE RIVER, SALMON, ENDANGERED FISH, FISH HATCHERIES, DAMS

95/96-0971 HATCHERIES/FISH, WATER CURRENTS, GENETIC DIVERSITY, RAINBOW TROUT, EL NINO, SALMON, FISH POPULATIONS, PACIFIC NORTHWEST

95/96-0349 HATCHING, ANIMAL BEHAVIOR, TADPOLES, EGG-HATCHING STRATEGIES, CAT-EYED SNAKE, RED-EYED TREE FROGS, FROGS

95/96-0141 HAVRIX, ENDEMIC DISEASES, INFECTIOUS DISEASES, HEPATITIS A, VACCINES

95/96-1756 HAWAII, ISLANDS, KILAUEA VOLCANO, MAUNA LOA VOLCANO, VOLCANOES, LAVA, GEOLOGY

95/96-1919 HAWAII, MAUI COUNTY HEALTH DEPARTMENT, REPRODUCTIVE CYCLE/SEAWEED, POLLUTION, GASTROINTESTINAL ILLNESS, SEAWEED, PACIFIC RIM

95/96-0551 HAWAII ECOSYSTEMS, ENDANGERED SPECIES, PREDATORS, NATIVE PLANTS, CONSERVATION, INTRODUCED SPECIES

95/96-2659 HAWAIIAN ISLANDS, LOIHI VOLCANO, GEOLOGY, VOLCANOES, SEISMOLOGY

95/96-0948 HAWAIIAN MONK SEALS, MIDWAY ISLAND, FISH AND WILDLIFE SERVICE, BIRDS, ALBATROSSES

95/96-2506 HAWAIIAN ORCHARDS, PEST CONTROL, DYES, MEDITERRANEAN FRUIT FLY, INSECT TRAPS, AGRICULTURAL PESTS, CROP DAMAGE, MALATHION

95/96-2254 HAWAIIAN POLICY, NATIONAL PARKS, INFECTIOUS DISEASES, ISOLATION POLICIES, DEVEUSTER/DAMIAN, KALAUPAPA, LEPROSY, HANSEN'S DISEASE

95/96-2680 HAWAIIAN VOLCANOES NATIONAL PARK, LAVA FLOWS, OHIA LEHUA, RAIN FORESTS, KAU DESERT, NENE

95/96-2409 HAWKING/STEPHEN, BLACK HOLES, HIGGS BOSON, WORMHOLES, MATTER/MASS

95/96-0613 HAWKMOTHS, HABITAT DESTRUCTION, PRAIRIE FRINGED ORCHIDS, PLATANTHERA LEUCOPHAEA, FLOWERS, ORCHIDS, THREATENED SPECIES, PLANTS/FLOWERING

95/96-0863 HAWKS, EAGLES, RAPTORS, APPALACHIAN MOUNTAINS, KITTATINNY RIDGE, PENNSYLVANIA, MIGRATING BIRDS

95/96-1250 HAWKS, GOSHAWK, ACCIPITER GENTILIS, N.Y.DEPT. ENVIRONMENTAL CONSERVATION, NORTHERN GOSHAWK, RAPTORS, ORNITHOLOGY, BIRDS OF PREY

95/96-0020 HAY MEADOWS, LAND MANAGEMENT, EUROPE, SPECIES PROTECTION, HABITATS DIRECTIVE, SCOTTISH LOCHS, CORINE, WILDLIFE SANCTUARIES

95/96-0228 HAZARDOUS DUMP LOCATIONS, RACISM/ENVIRONMENTAL, CHESTER/PENNSYLVANIA, ENVIRONMENTAL POLLUTION, SEWAGE-TREATMENT PLANTS, INCINERATORS, CANCER RISKS

95/96-2051 HAZARDOUS MATERIALS, DEPT. OF ENVIRONMENTAL CONSERVATION, WASTE DISPOSAL, ENVIRONMENTAL PROTECTION, IBM EAST FISHKILL, SEMICONDUCTOR FACILITIES, GOVERNOR'S AWARD FOR POLLUTION PREV., CLOSED-LOOP WASTE SOLVENT PROCESS

95/96-1595 HAZARDOUS MATERIALS, NAIL CARE, PUBLIC HEALTH, ARTIFICIAL NAILS, FINGERNAILS, MANICURES, BACTERIAL INFECTIONS, FUNGAL INFECTIONS

95/96-1183 HAZARDOUS MATERIALS, RECYCLING, ENVIRONMENTAL REGULATIONS, INDUSTRIAL ECOLOGY, WASTE MANAGEMENT

95/96-1292 HAZARDOUS OCCUPATIONS, TOXIC MATERIALS, PERCHLOROETHYLENE (PCE), WORKPLACE HOMICIDE, HEALTH CARE, OCCUPATIONAL HEALTH, IMMIGRANTS

95/96-1177 HAZARDOUS WASTE REMOVAL, DNA SEQUENCING, BIOREMEDIATION, ENVIRONMENTAL POLLUTION, POLLUTION, TOXIC WASTE, GENETICALLY-MODIFIED MICROORGANISMS, MICROBIOLOGY

95/96-2219 HAZARDOUS WASTES, ENVIRONMENT, RADIOACTIVE WASTES, OCEAN DUMPING, NUCLEAR WASTES, WASTE DISPOSAL, POLLUTION

95/96-1151 HAZARDOUS WASTES, TOXIC WASTES, PLASMA INCINERATION, WASTE DISPOSAL, LANDFILL COSTS

95/96-2375 HCFC, CHLOROFLUOROCARBONS, VIENNA CONVENTION, OZONE LAYER, ULTRAVIOLET LIGHT, METHYL BROMIDE

95/96-2373 HCFC, MONTREAL PROTOCOL, OZONE, METHYL BROMIDE

95/96-0708 HDL CHOLESTEROL, LDL CHOLESTEROL, EXERCISE, HIGH-DENSITY LIPOPROTEIN (HDL), LOW-DENSITY LIPOPROTEIN (LDL), HEART DISEASE RISK, CHOLESTEROL LEVELS, CORONARY HEART DISEASE

95/96-0290 HDL-CHOLESTEROL, DIET, EGGS, CHOLESTEROL, HIGH-DENSITY LIPOPROTEIN (HDL)

95/96-0705 HDL-CHOLESTEROL, MORTALITY RATES, HIGH-DENSITY LIPOPROTEIN (HDL), HEART ATTACKS, CORONARY HEART DISEASE, CHOLESTEROL

95/96-2643 HEAD DEVELOPMENT, GENETICS, VERTEBRATES, INVERTEBRATES, EVOLUTION, CHORDATA, GENES, CHROMOSOMES, MUTATIONS, HOX GENES

95/96-1993 HEAD TRAUMA, DEMENTIA, MENTAL DISORDERS, PARKINSON'S DISEASE, ALZHEIMER'S DISEASE, EPILEPSY

95/96-1499 HEAD TUMORS, ONCOLOGY, CANCER, HEAVY-ION ACCELERATOR, RADIOLOGY, TUMORS

95/96-1300 HEADACHES, BRAIN STEM, BLOOD FLOW/BRAIN, DIAGNOSTIC TOOLS, MIGRAINES, POSITRON EMISSION TOMOGRAPHY (PET)

95/96-2698 HEADACHES, CHOCOLATE, COCOA, CHOLESTEROL, PHENYLETHYLAMINE, CAFFEINE, NUTRITION, ACNE

95/96-1024 HEADACHES/MIGRAINES, GENETICS, CLASSICAL MIGRAINES, AURAS, MIGRAINES

95/96-0294 HEADWATERS, FLOODPLAIN FOREST, DEFORESTATION, RIVER ECOSYSTEMS, BRAZIL, AMAZON RIVER

95/96-2236 HEALING, SILVER DRESSING, ANTISEPTICS, ARGLAES, DRESSINGS, SEPTIC WOUNDS, INFECTIONS, BANDAGES, WOUNDS

95/96-2148 HEALING MECHANISMS, TOBACCO, NICOTIANA TABACUM, WOUND TRANSDUCTION, MITOGEN-ACTIVATED PROTEIN (MAP), MAP KINASE, PLANT BEHAVIOR

95/96-1954 HEALTH, NATIONAL INSTITUTES OF HEALTH (NIH), CARDIOVASCULAR DISEASE, PHYSICAL ACTIVITY, HEART DISEASE, EXERCISE

95/96-2616 HEALTH, SLEEPING, PINEAL GLAND, MELATONIN, AGING

95/96-1927 HEALTH BENEFITS, ORANGES, DIET, VITAMIN C, CARDIOVASCULAR DISEASE, STROKE

95/96-1101 HEALTH CARE, ABORTION, REPEAT ABORTIONS, CONTRACEPTION, FAMILY PLANNING, UNPLANNED PREGNANCIES, CONTRACEPTIVE FAILURE

95/96-1655 HEALTH CARE, AIDS PREVENTION, CULTURAL BARRIERS, ACQUIRED IMMUNODEFICIENCY SYNDROME, HUMAN IMMUNODEFICIENCY VIRUS (HIV), MINORITIES, POVERTY

95/96-2221 HEALTH CARE, ANTIDOTES, PUBLIC HEALTH, POISONS, SNAKEBITES, SUICIDE

95/96-2278 HEALTH CARE, CHILDREN, DIARRHEAL DISEASE, INFANT MORTALITY, ROTAVIRUS, ELECTROLYTE DISORDERS, REHYDRATION

95/96-2290 HEALTH CARE, DIETING, RESTING METABOLIC WEIGHT, WEIGHT CONTROL, GERIATRICS, CALORIC INTAKE, METABOLISM

95/96-0572 HEALTH CARE, DISPOSABLE MEDICAL KITS, BLOOD TESTS, CHOLESTEROL, WARFARIN, HOME TESTING, MEDICAL TESTING

95/96-0419 HEALTH CARE, EDUCATION, ALCOHOL DEPENDENCE, AUSTRALIA, ABORIGINES, INDIGENOUS PEOPLES, HOUSING

95/96-2392 HEALTH CARE, EDUCATION, DOCTORS, PHYSICIANS, JOB MARKET, MEDICAL SCHOOL

95/96-1938 HEALTH CARE, EPILEPSY, NEUROLOGIC DISORDERS, HOSPITALIZATIONS, SEIZURES

95/96-2406 HEALTH CARE, EUTHANASIA, MEDICAL ETHICS, MODERN CULTURAL MEDICINE, LIFE SUPPORT SYSTEMS

95/96-0998 HEALTH CARE, EXPERIMENTAL SURGERY, INSURANCE/HEALTH, QUALITY CONTROL, PUBLIC HEALTH

Keyword Index

95/96-1392 HEALTH CARE, FINLAND, PUBLIC HEALTH, CANCER, SOCIAL CLASS

95/96-0585 HEALTH CARE, GENE PREJUDICE, JOB DISCRIMINATION, EQUAL EMPLOYMENT OPPORTUNITY COMM., DISABILITIES ACT, DISCRIMINATION REGULATION

95/96-0487 HEALTH CARE, HEALTH MAINTENANCE ORGANIZATIONS/HMO, ELDERLY, GERIATRIC CARE, HOSPITALIZATION

95/96-2706 HEALTH CARE, HEART SURGERY, CARDIAC SURGERY, HOSPITALS, CORONARY ARTERY BYPASS SURGERY/CABS, GOVERNMENT REGULATION

95/96-1799 HEALTH CARE, HOME HEALTH CARE, REHABILITATION, NURSING, OCCUPATIONAL THERAPY, RECUPERATION, HOSPITALIZATION

95/96-0137 HEALTH CARE, HOMELESSNESS, CHILDHOOD DISEASES, IMMUNIZATION PROGRAMS, ANTIBIOTICS, VACCINATIONS, INFECTIOUS DISEASES

95/96-0590 HEALTH CARE, MARKET ECONOMICS, ECONOMIC REFORM, PRIVATIZATION/HEALTH CARE, VIETNAM

95/96-2311 HEALTH CARE, MEDICAL COSTS, HMO, U.S. HEALTHCARE, HEALTH MAINTENANCE ORGANIZATIONS, DOCTORS

95/96-2303 HEALTH CARE, MEDICAL INSURANCE, HEALTH NET, BLUE CROSS, HMO, CAPITATION, MEDICINE, DOCTORS, QUALMED

95/96-1996 HEALTH CARE, MORTALITY, CORONARY HEART DISEASE, RACIAL GROUPS

95/96-1992 HEALTH CARE, NURSING HOMES, HOSPITALS, MEDICARE, MEDICAID, ELDERLY

95/96-1292 HEALTH CARE, OCCUPATIONAL HEALTH, IMMIGRANTS, HAZARDOUS OCCUPATIONS, TOXIC MATERIALS, PERCHLOROETHYLENE (PCE), WORKPLACE HOMICIDE

95/96-1600 HEALTH CARE, PATIENT SAFETY, SIDE RAILS, HOSPITAL BEDS, ELDERLY, BODY ENTRAPMENT

95/96-1696 HEALTH CARE, PHYSICAL ABUSE, INFERTILITY, MATERNAL MORTALITY, FEMALE GENITAL MUTILATION (FGM), WOMEN'S RIGHTS, HUMAN RIGHTS

95/96-0486 HEALTH CARE, POPULATION STUDIES, ELDERLY, GERIATRIC CARE, HOSPITAL SPECIALIZATION

95/96-0882 HEALTH CARE, PRIVACY, MEDICAL RECORDS, PATIENT RIGHTS, HEALTH INSURERS

95/96-1098 HEALTH CARE, PUBLIC HEALTH, MATERNAL COMPLICATIONS, REPRODUCTION, PREGNANCY COMPLICATIONS, CHILDBIRTH/SAFETY

95/96-0571 HEALTH CARE, TEACHING HOSPITALS, HOSPITALS, NURSES, DOCTORS

95/96-0738 HEALTH CARE, TESTS/UNNECESSARY, PREOP TESTS, SURGERY/PREOP TESTS, PUBLIC HEALTH

95/96-2612 HEALTH CARE COSTS, BIOMOLECULAR THERAPY, PSYCHOLOGY, CONDITIONING, PLACEBO THERAPY, MEDICATIONS

95/96-0086 HEALTH CARE COSTS, CHOLESTEROL SCREENING, BREAST CANCER SCREENING, IMMUNIZATIONS, PREVENTIVE MEDICINE

95/96-1441 HEALTH CARE COSTS, DIAGNOSTIC TESTS, PREGNANCY, LABOR INHIBITION, PREMATURE LABOR, ADHESIVE PROTEINS, FIBRONECTIN, OBSTETRICS

95/96-1937 HEALTH CARE COSTS, LABORATORY TESTS, FOLLOW-UP TESTING EFFECTIVENESS, ONCOLOGY, MELANOMAS, RECURRENCE TESTING

95/96-1631 HEALTH CARE FACILITIES, PATIENT STATUS ASSESSMENT, LONG-TERM CARE, ELDERLY, ELECTROLYTE DISORDERS, DEHYDRATION, GERIATRICS

95/96-1006 HEALTH CARE FINANCING ADMINISTRATION, HOSPITAL DEATHS, MEDICAL PRACTICES, AUTOPSIES, PATHOLOGY

95/96-2273 HEALTH CARE FINANCING ADMINISTRATION, MONTANA, WYOMING, MEDICAL CARE, VACCINATION PROGRAMS, INFLUENZA VACCINATIONS, MEDICARE

95/96-1351 HEALTH CARE INDUSTRY, TREATMENT/TB, THIRD WORLD COUNTRIES, PUBLIC HEALTH, TUBERCULOSIS (TB)

95/96-2575 HEALTH CARE PROVIDERS, RACE, EDUCATION, DISEASE PROGRESSION, HUMAN IMMUNODEFICIENCY VIRUS (HIV), AIDS, MEDICAL CARE ACCESS, SURVIVAL RATES

95/96-1925 HEALTH CARE QUALITY, POVERTY, SPANISH-SPEAKING PATIENTS, COMMUNICATION, FUNCTIONAL ILLITERACY, PUBLIC HEALTH, LITERACY

95/96-0278 HEALTH CARE SPENDING, NURSING HOME COSTS, LIFETIME MEDICARE EXPENSES, LIFE EXPECTANCY, MEDICARE, LONGEVITY

95/96-1194 HEALTH CARE UTILIZATION, CONSTIPATION, DIARRHEA, IRRITABLE BOWEL SYNDROME, GASTROINTESTINAL DISORDERS, POPULATION STUDIES

95/96-1968 HEALTH CARE WORKERS, HIV-POSITIVE TB PATIENTS, HUMAN IMMUNODEFICIENCY VIRUS (HIV), THIACETAZONE, TUBERCULOSIS, AIDS, DISEASE TRANSMISSION

95/96-1105 HEALTH CARE/ACCIDENTS, DRUG DISPERSEMENT/HOSPITALS, HOSPITALS, MEDICAL ACCIDENTS, DRUG INJURIES, MALPRACTICE

95/96-0329 HEALTH CARE/ALZHEIMER'S, ALZHEIMER'S/THERAPY, HORTICULTURAL THERAPY, GARDENING THERAPY, DEMENTIA/ALZHEIMER'S

95/96-0699 HEALTH CARE/ALZHEIMER'S , DEMENTIA/DIAGNOSIS, CEREBROSPINAL FLUID (CSF), ALZHEIMER'S/DIAGNOSIS, AMYLOID PRECURSOR PROTEIN (APP), BRAIN DISEASES, ALPHA-SAPP

95/96-1379 HEALTH CARE/CHILDREN, PRE-SCHOOL CHILDREN/ILLNESS, INSURANCE, CHILDREN, IMMUNIZATIONS

95/96-0277 HEALTH CARE/INDIA, INDIA, WORLD HEALTH, PRIVATE HEALTH CARE, IMMUNIZATION PROGRAMS, PUBLIC HEALTH CARE

95/96-1070 HEALTH CARE/THIRD WORLD, POLIO, HEAVY WATER, VACCINE STABILITY, DEUTERIUM OXIDE, WORLD HEALTH ORGANIZATION (WHO), PUBLIC HEALTH

95/96-0879 HEALTH CLAIMS, FOOD LABELING, FOOD AND DRUG ADMINISTRATION (FDA), U.S. DEPARTMENT OF AGRICULTURE, NUTRITION FACTS, PERCENTAGE DAILY VALUE

95/96-1936 HEALTH CONSEQUENCES, FEMALE GENITAL MUTILATION, CLITORIDECTOMY, THIRD WORLD COUNTRIES, GYNECOLOGICAL PROCEDURES, SUNNA, PHARAONIC CIRCUMCISION, GENITAL MUTILATION

95/96-1819 HEALTH EDUCATION, GLOBAL SCHOOL HEALTH INITIATIVE, ADOLESCENTS, WORLD HEALTH ORGANIZATION (WHO), SCHOOLS

95/96-0289 HEALTH EFFECTS/SLEEP DISORDERS, SLEEP, APNEA, INSOMNIA, STRESS, SNORING, EXPLOSIVE SNORING

95/96-2636 HEALTH EXPENDITURES, GENE THERAPY, CLINICAL TRIALS, NATIONAL INSTITUTES OF HEALTH, CANCER TREATMENT, CYSTIC FIBROSIS TREATMENT

95/96-2539 HEALTH FOODS, AMINO ACIDS, ENERGY, IODINE, IRON, MALNUTRITION, DIET, PEDIATRICS

95/96-2289 HEALTH FOODS, ANTI-CANCER INGREDIENTS, FLAXSEED, LINOLENIC ACID, LINSEED OIL, LIGNANS

95/96-1001 HEALTH FOODS, BIOTECHNOLOGY, DIET/HEALTH, NUTRIENTS, FUNCTIONAL FOODS, SPECIALTY FOODS

95/96-1878 HEALTH FOODS, MONOGAMY, ANIMAL PROTECTION, SPECIES DECLINE, SEAHORSES, ENDANGERED SPECIES, FISHING

95/96-1179 HEALTH FRAUD, DRUGS, FOOD AND DRUG ADMINISTRATION (FDA), ALTERNATIVE MEDICINES, MEDICINES

95/96-1089 HEALTH GOALS/CHILDREN, DEVELOPING COUNTRIES, CHILDREN/HEALTH OBJECTIVES, IMMUNIZATIONS, PEDIATRICS, INTERNATIONAL HEALTH POLICY, WORLD SUMMIT FOR CHILDREN

95/96-0782 HEALTH HABITS, LOW-FAT DIET, LONGEVITY, CORONARY DISEASE, MENTAL EXERCISE

95/96-2619 HEALTH HAZARDS, FOOD POISONING, MEAT INDUSTRY, POULTRY INDUSTRY, FOOD AND DRUG ADMINISTRATION (FDA), FOOD SAFETY, SEAFOOD INDUSTRY

95/96-2091 HEALTH INSURANCE, GENETIC TESTING, BREAST CANCER, ALZHEIMER'S DISEASE, GENE-RELATED DISORDERS, BIOTECHNOLOGY LABORATORIES

95/96-0389 HEALTH INSURANCE, HUNTINGTON'S, ALZHEIMER'S, DIAGNOSTIC TESTING, INHERITED DISORDERS, DISCRIMINATION, GENETIC DISEASES

95/96-2095 HEALTH INSURANCE, RETIREMENT, SENIOR CITIZENS, MEDICAP, MEDICARE

95/96-1495 HEALTH INSURANCE, SICKLE-CELL DISEASE, HUNTINGTON'S DISEASE, LONG QT SYNDROME, GENETIC RESEARCH, INHERITED DISEASES

95/96-0882 HEALTH INSURERS, HEALTH CARE, PRIVACY, MEDICAL RECORDS, PATIENT RIGHTS

95/96-2234 HEALTH ISSUES, ENDOMETRIOSIS, FIBROIDS, UNNECESSARY SURGERY, SURGERY ALTERNATIVES, UTERINE PROLAPSE, HYSTERECTOMY, WOMEN

95/96-2573 HEALTH ISSUES, SEX EDUCATION, ACQUIRED IMMUNODEFICIENCY SYNDROME, AIDS, HUMAN IMMUNODEFICIENCY VIRUS (HIV), CONDOM USE, RISK-REDUCTION PROGRAMS, AFRICAN-AMERICAN WOMEN

95/96-2311 HEALTH MAINTENANCE ORGANIZATIONS, DOCTORS, HEALTH CARE, MEDICAL COSTS, HMO, U.S. HEALTHCARE

95/96-0792 HEALTH MAINTENANCE ORGANIZATIONS, PRESCRIPTION DRUGS, PUBLIC HEALTH, FORMULARIES, HMOS

95/96-0487 HEALTH MAINTENANCE ORGANIZATIONS/HMO, ELDERLY, GERIATRIC CARE, HOSPITALIZATION, HEALTH CARE

95/96-2303 HEALTH NET, BLUE CROSS, HMO, CAPITATION, MEDICINE, DOCTORS, QUALMED, HEALTH CARE, MEDICAL INSURANCE

95/96-0470 HEALTH POLICY, TOBACCO INDUSTRY, DRUG REGULATIONS, NICOTINE, SNUFF

95/96-2510 HEALTH PROBLEMS/DEVELOPING COUNTRIES, OTITIS MEDIA, ANTIBIOTIC THERAPY, CHRONIC SUPPURATIVE OTITIS MEDIA, EAR INFECTIONS, HEARING IMPAIRMENT

95/96-1084 HEALTH PROBLEMS/DIET, JAPANESE/DIET, JAPANESE/HEALTH, DIET/HEALTH PROBLEMS, CHOLESTEROL

95/96-2241 HEALTH RISKS, AIRLINE PILOTS, OCCUPATIONAL HEALTH, RADIATION EXPOSURE, ACUTE MYELOID LEUKEMIA (AML), CANCER RISKS

95/96-2611 HEALTH RISKS, OCCUPATIONAL HEALTH & SAFETY, CHEMICAL EXPOSURE, LABOR LAWS, MEXICO, VENTILATION, INDUSTRIAL SAFETY

95/96-2613 HEALTH SECURITY ACT (HSA), FEDERAL EMPLOYEE BENEFIT STANDARD, ACTUARIAL ANALYSIS, CATASTROPHIC ILLNESS, NATIONAL HEALTH SYSTEM REFORM, UNDERINSURED, INSURANCE PLANS

95/96-0173 HEALTH SERVICE BARRIERS, PREGNANCY TERMINATION, UNINTENDED PREGNANCIES, ABORTION SERVICES, ANTIABORTION HARASSMENT, MEDICAL ABORTION METHODS, RU-486

95/96-0210 HEALTH SERVICES, PUBLIC HEALTH, ABORTION FUNDING, LOW-BIRTH WEIGHT DELIVERIES, INFANT MORTALITY, INFANT DEATHS, FAMILY PLANNING SERVICES

95/96-0175 HEALTH SERVICES/TEENS, ADOLESCENTS, SEXUAL BEHAVIOR, TEENAGE PREGNANCY, FAMILY PLANNING SERVICES, PROJECT RESPECT

95/96-1515 HEALTH STATUS, ADOLESCENTS, HUMAN BEHAVIOR, TEENAGERS, VIOLENCE, SUBSTANCE ABUSE, SEXUAL ACTIVITY, CONTRACEPTIVES

95/96-1393 HEALTH SURVEY, BODY MASS INDEX, DIET, WEIGHT LOSS, MORTALITY RATE

95/96-2557 HEALTH-CARE WORKERS, HUMAN IMMUNODEFICIENCY VIRUS (HIV), BLOOD EXPOSURE, ZIDOVUDINE (ZDV), CENTERS FOR DISEASE CONTROL (CDC), DISEASE TRANSMISSION, NEEDLE-STICK INJURIES, PUBLIC HEALTH

95/96-0097 HEALTH-FOOD STORES, TRYPTOPHAN, SLEEPING PILLS/NATURAL, ANTIOXIDANTS, MELATONIN, CIRCADIAN RHYTHM REGULATION, SLEEP DISORDERS

95/96-2291 HEALTH-FOODS, PHYTOCHEMICALS, WHOLE GRAINS, PROTEASE INHIBITORS, ISOFLAVONES, CANCER FIGHTING SUBSTANCES, FRUITS, VEGETABLES, HEALTHY DIET

95/96-1633 HEALTH-RELATED QUALITY OF LIFE-HRQL, PRIMARY CARE EVALUATION, MOOD DISORDERS, MENTAL HEALTH, PSYCHIATRY, QUALITY OF LIFE, MENTAL DISORDERS

95/96-0785 HEALTH/EXERCISE, HIGH DENSITY LIPIDS, ATHEROSCLEROSIS, PHYSICAL ACTIVITY GUIDELINES, CARDIOVASCULAR DISEASE, EXERCISE BENEFITS

95/96-2544 HEALTHY DIET, EXERCISE, LOVASTATIN, HMG-COA REDUCTASE INHIBITORS, HEART ATTACK, CHOLESTEROL LEVELS, LIPID LOWERING DRUGS, PRAVASTATIN

95/96-2291 HEALTHY DIET, HEALTH-FOODS, PHYTOCHEMICALS, WHOLE GRAINS, PROTEASE INHIBITORS, ISOFLAVONES, CANCER FIGHTING SUBSTANCES, FRUITS, VEGETABLES

95/96-0963 HEARING, ANIMAL COMMUNICATIONS, AUDITORY RECEPTORS/FROGS, EARS/FROGS, FROGS, AMPHIBIANS, ACOUSTICS/ANIMAL, COQUI FROG

95/96-2008 HEARING, DEAFNESS, NOISE LEVELS, TOYS, WARNING LABELS, CHILDREN

95/96-2393 HEARING AIDS, HEARING IMPAIRED, BACKGROUND NOISE, SOUND FREQUENCIES, 3 M, EARS

95/96-2393 HEARING IMPAIRED, BACKGROUND NOISE, SOUND FREQUENCIES, 3 M, EARS, HEARING AIDS

95/96-2224 HEARING IMPAIRMENT, COCHLEAR IMPLANTS, AUDIOLOGY, COMMUNICATION, EARS, DEAFNESS

95/96-2584 HEARING IMPAIRMENT, DEAFNESS, PUBLIC HEALTH, EAR CARE, OTITIS MEDIA, HEARING INTERNATIONAL PROGRAM

95/96-2510 HEARING IMPAIRMENT, HEALTH PROBLEMS/DEVELOPING COUNTRIES, OTITIS MEDIA, ANTIBIOTIC THERAPY, CHRONIC SUPPURATIVE OTITIS MEDIA, EAR INFECTIONS

95/96-1483 HEARING IMPAIRMENTS, IMPLANTS, COCHLEA, MENINGITIS, INFANTS

95/96-2584 HEARING INTERNATIONAL PROGRAM, HEARING IMPAIRMENT, DEAFNESS, PUBLIC HEALTH, EAR CARE, OTITIS MEDIA

95/96-2583 HEARING LOSS, DECIBEL LEVELS, LIVE MUSIC, TINNITUS, LISTENING HABITS, CONCERT GOERS, ROCK MUSIC

95/96-0711 HEART, AGING/HEARTS, CARDIAC ADJUSTMENT, GERONTOLOGY RESEARCH, CARDIOVASCULAR SCIENCE

95/96-1643 HEART, SMA, CORONARY BYPASS, POLYURETHANE TUBING, NITINOL, GRAFTS

95/96-2267 HEART ABNORMALITIES, INFANT HEALTH, ALCOHOL CONSUMPTION, NUTRITION PROBLEMS, PREGNANCY, DRUG USE, HUMAN IMMUNODEFICIENCY VIRUS (HIV), HIV-INFECTED MOTHERS, FETAL HEART DEVELOPMENT

95/96-2544 HEART ATTACK, CHOLESTEROL LEVELS, LIPID LOWERING DRUGS, PRAVASTATIN, HEALTHY DIET, EXERCISE, LOVASTATIN, HMG-COA REDUCTASE INHIBITORS

95/96-0698 HEART ATTACK, JOB STRESS, STRESS, HEART DISEASE, ANGIOGRAPHY, CORONARY ARTERIES

95/96-2598 HEART ATTACK, LUNG CANCER, SMOKING, HEART DISEASE, CORONARY HEART DISEASE, ARTERIES, ATHEROSCLEROSIS, THROMBOSIS

95/96-1624 HEART ATTACK, MUSCLE DAMAGE, CELL DEATH, LIPOSOMES, MYOSIN, CELL MEMBRANE, ANTIBODIES

Keyword Index

95/96-2524 HEART ATTACK, NUTRITION, GRAINS, FRUITS, DIETARY FIBER, MYOCARDIAL INFARCTION

95/96-1592 HEART ATTACK, STROKE, LIFESTYLE, RISK FACTORS, HYPERTENSION, BLOOD PRESSURE

95/96-0904 HEART ATTACK PREVENTION, STROKE PREVENTION, WARFARIN, BLOOD CLOTS, CARBOXYLASE, VITAMIN E, ANTICOAGULANTS

95/96-1039 HEART ATTACK RISK, CORONARY ARTERY DISEASE, ATHEROSCLEROTIC PLAQUES, LOVASTATIN, CHOLESTEROL

95/96-1075 HEART ATTACK RISK, PREVENTION/HEART ATTACK, HEART DISEASE, ALCOHOL CONSUMPTION, HIGH DENSITY LIPOPROTEINS

95/96-0697 HEART ATTACK RISK, STROKE RISK, EXERCISE, CHRONIC ILLNESS, LONGEVITY, AEROBIC EXERCISE

95/96-0783 HEART ATTACK RISKS, HMG CoA REDUCTASE INHIBITORS, CHOLESTEROL LEVELS, CORONARY ARTERY DISEASE, SIMVASTATIN, CHOLESTEROL REDUCTION

95/96-0793 HEART ATTACKS, ACTIVASE (ALTEPLASE), INFUSION/ACTIVASE, BLOOD CLOT DISSOLVER, CONGESTIVE HEART FAILURE

95/96-2719 HEART ATTACKS, ASPIRIN, ANGER, BLOOD CLOTS, PSYCHOLOGICAL STRESS

95/96-0159 HEART ATTACKS, BLOOD CLOTTING, ANTICOAGULANTS, ASPIRIN, HEPARIN, WARFARIN, BLOOD-THINNING DRUGS

95/96-0083 HEART ATTACKS, CARDIAC ARREST, MENTAL HEALTH, ANXIETY, STRESS, VENTRICULAR FIBRILLATION

95/96-1290 HEART ATTACKS, CARDIAC CATHETERIZATION, ANGIOPLASTY, STENTS, ELECTROCARDIOGRAMS, BYPASS SURGERY, TISSUE PLASMINOGEN ACTIVATOR (TPA), TREATMENT OPTIONS

95/96-0161 HEART ATTACKS, CARDIOLOGY, MYOCARDIAL INFARCTION/WOMEN, COFFEE CONSUMPTION, CAFFEINE, WOMEN'S HEALTH

95/96-0095 HEART ATTACKS, CARDIOLOGY, THROMBOLYTIC THERAPY, ASPIRIN, BETA BLOCKERS, MEDICAL CARE/SPECIALIZED, CLOT BUSTERS

95/96-0402 HEART ATTACKS, CARDIOVASCULAR DISEASE, ELECTROCARDIOGRAMS, HYPERTENSION, CHOLESTEROL, SILENT HEART ATTACKS

95/96-2720 HEART ATTACKS, CHOLESTEROL, SOY PROTEIN, LOW-DENSITY LIPOPROTEINS (LDL), TRIGLYCERIDES

95/96-0727 HEART ATTACKS, CIGARETTES, HEART DISEASE, CARDIOVASCULAR DEATHS, SMOKING

95/96-0705 HEART ATTACKS, CORONARY HEART DISEASE, CHOLESTEROL, HDL-CHOLESTEROL, MORTALITY RATES, HIGH-DENSITY LIPOPROTEIN (HDL)

95/96-0421 HEART ATTACKS, DEPRESSION, INTERLEUKIN-2, MELATONIN, PSYCHOLOGICAL STATE/CHOLESTEROL, CHOLESTEROL LEVELS

95/96-0484 HEART ATTACKS, MYOCARDIAL INFARCTION/ACUTE, STREPTOKINASE, TISSUE PLASMINOGEN ACTIVATOR, CORONARY HEART DISEASE

95/96-0795 HEART ATTACKS, NATIONAL INSTITUTES OF HEALTH, ANTIHYPERSENSITIVE DRUGS, CALCIUM-CHANNEL BLOCKERS, HYPERTENSION, CARDIOVASCULAR DISEASE

95/96-1910 HEART ATTACKS, PLAQUE, ARTERIES, CHOLESTEROL, FAT, UNSTABLE PLAQUES, STABLE PLAQUES, CARDIOLOGY

95/96-2597 HEART ATTACKS, STROKE, AMERICAN HEART ASSOCIATION, DIET MAINTENANCE, SODIUM INTAKE, WEIGHT LOSS, HYPERTENSION, HIGH BLOOD PRESSURE

95/96-2028 HEART ATTACKS, TREATMENT OPTIONS, BLOOD THINNERS, CLOT FORMATION, ATRIAL FIBRILLATION, ANTICOAGULANTS, ASPIRIN

95/96-0171 HEART ATTACKS, VEGETABLES/GREEN, HOMOCYSTEINE, DIET, FOLACIN, VITAMIN B, FOLIC ACID, B-6, B-12

95/96-0121 HEART ATTACKS/DIAGNOSIS, MEDICAL ADVANCES, COLON CANCER, TELOMERASE, CANCER, CARTILAGE, BREAST CANCER

95/96-1385 HEART DISEASE, ALCOHOL, GAMMA-GLUTAMYLTRANSFERASE, ISCHEMIC HEART DISEASE, AMINO ACIDS, LIVER, SMALL INTESTINE, KIDNEY

95/96-1075 HEART DISEASE, ALCOHOL CONSUMPTION, HIGH DENSITY LIPOPROTEINS, HEART ATTACK RISK, PREVENTION/HEART ATTACK

95/96-1689 HEART DISEASE, ALCOHOLIC CARDIOMYOPATHY, CONGESTIVE HEART FAILURE, HYPERTENSION, DRINKING, ALCOHOLISM

95/96-0698 HEART DISEASE, ANGIOGRAPHY, CORONARY ARTERIES, HEART ATTACK, JOB STRESS, STRESS

95/96-2314 HEART DISEASE, ANTIOXIDANTS, DRINKING, CHOLESTROL, ALCOHOL, WINE, BEER

95/96-1995 HEART DISEASE, ATHEROSCLEROSIS, ALCOHOL, CHOLESTEROL, BLOOD CLOTS, HIGH-DENSITY-LIPOPROTEIN (HDL), CORONARY ARTERY DISEASE

95/96-1603 HEART DISEASE, BALLOON VALVOTOMY, VULVOPLASTY, RHEUMATIC FEVER, CARDIAC SURGERY, MITRAL VALVE STENOSIS

95/96-2523 HEART DISEASE, BETA CAROTENE, VITAMINS, VITAMIN INDUSTRY, DIET SUPPLEMENTS, CANCER, VEGETABLE CONSUMPTION

95/96-1136 HEART DISEASE, BETA-3-ADRENERGIC RECEPTOR, GENETICS, DIABETES, OBESITY, PROTEIN

95/96-1692 HEART DISEASE, BLOOD PRESSURE, CONGESTIVE HEART FAILURE, HYPERTENSION, DIABETES, AFRICAN AMERICANS, RACIAL DIFFERENCES

95/96-2599 HEART DISEASE, BLOOD PRESSURE, HYPERTENSION, NIFEDIPINE, ANTIHYPERTENSIVES, CALCIUM CHANNEL BLOCKERS, CARDIOVASCULAR DISEASE, MYOCARDIAL INFARCTION

95/96-2600 HEART DISEASE, CAFFEINE, STIMULANTS, WOMEN'S HEALTH, COFFEE, DECAFFEINEATION, CORONARY HEART DISEASE

95/96-0727 HEART DISEASE, CARDIOVASCULAR DEATHS, SMOKING, HEART ATTACKS, CIGARETTES

95/96-1029 HEART DISEASE, CARDIOVASCULAR DISEASE, HORMONES, ESTROGEN, WOMEN'S HEALTH

95/96-2301 HEART DISEASE, CHOLESTEROL, ANTIOXIDANTS, PLATELET ACTIVITY, DRINKING, FLAVONOIDS, ALCOHOL, SATURATED FATS

95/96-1609 HEART DISEASE, CHOLESTEROL, ARTERY BLOCKAGE, PLAQUE, ATHEROSCLEROSIS, DIET, FISH OIL

95/96-1316 HEART DISEASE, CHOLESTEROL, DIET SUPPLEMENTS, SOY PROTEIN, LOW-DENSITY LIPOPROTEINS (LDL), PHYTOESTROGENS, GENISTEIN, DAIDZEIN, HIGH-DENSITY LIPOPROTEINS (HDL)

95/96-0420 HEART DISEASE, CHOLESTEROL, EXCERCISE, SMOKING, STROKE, HYPERTENSION, CIGARETTES

95/96-1028 HEART DISEASE, CHOLESTEROL, PROGESTINS, POSTMENOPAUSE/HORMONE TREATMENTS, ENDOMETRIOSIS, DIABETES/POSTMENOPAUSE, ESTROGEN, HORMONE REPLACEMENT THERAPY (HRT)

95/96-1511 HEART DISEASE, CHOLESTEROL, SMOKING, MORTALITY RATES, DIABETES, EXERCISE, CORONARY HEART DISEASE (CHD)

95/96-1332 HEART DISEASE, CHRONIC HEART FAILURE, SYMPATHETIC NERVOUS SYSTEM, BETA-BLOCKERS, RETIN-ANGIOTENSIN SYSTEM, CATECHOLAMINES

95/96-1605 HEART DISEASE, CLOTTING ABNORMALITIES, DEEP VENOUS THROMBOSIS, PULMONARY EMBOLISMS, BLOOD CLOTS, GENETIC MUTATIONS

95/96-1331 HEART DISEASE, CONGESTIVE HEART FAILURE (CHF), RACIAL DIFFERENCES, HYPERTENSION, DIABETES, AFRICAN AMERICANS

95/96-1935 HEART DISEASE, CORONARY ARTERIES, BALLOON ANGIOPLASTY, STENOSIS, ATHERECTOMY, EXIMER LASER ANGIOPLASTY, STENTING, REVASCULARIZATION, BYPASS SURGERY, ATHEROSLEROTIC PLAQUE

95/96-1380 HEART DISEASE, CORONARY DISEASE, CORONARY ANGIOGRAPHY, ANGINA, ATHEROSCLEROSIS, BYPASS SURGERY

95/96-2598 HEART DISEASE, CORONARY HEART DISEASE, ARTERIES, ATHEROSCLEROSIS, THROMBOSIS, HEART ATTACK, LUNG CANCER, SMOKING

95/96-1400 HEART DISEASE, CORONARY HEART DISEASE, EXERCISE, CHOLESTEROL, LIPOPROTEINS, MYOCARDIAL INFARCTION

95/96-1309 HEART DISEASE, DIET, CHOLESTEROL, PLASMA, LIPIDS, FATS, LOW-FAT DIETS

95/96-0578 HEART DISEASE, DIETARY FAT, CHOLESTEROL, OLIVE OIL, MONOUNSATURATED FAT, OILS, FAT INTAKE

95/96-1685 HEART DISEASE, DRUG INTERACTIONS, BETA-BLOCKERS, CALCIUM-CHANNEL BLOCKERS, ACE INHIBITORS, DIGOXIN, WARFARIN, CHOLESTEROL-REDUCING AGENTS

95/96-2245 HEART DISEASE, EMPLOYMENT, CHOLESTEROL, HIGH DENSITY LIPOPROTEINS (HDL), LOW DENSITY LIPOPROTEINS (LDL), MENOPAUSE, WEIGHT GAIN, EXERCISE

95/96-1954 HEART DISEASE, EXERCISE, HEALTH, NATIONAL INSTITUTES OF HEALTH (NIH), CARDIOVASCULAR DISEASE, PHYSICAL ACTIVITY

95/96-2649 HEART DISEASE, FAMILIAL HYPERCHOLESTEROLEMIA, HYPERTENSION, RESTENOSIS, LOW DENSITY LIPOPROTEIN (LDL), LDL CHOLESTEROL, GENE THERAPY, GENETIC IMPLANTATION

95/96-0115 HEART DISEASE, FATTY ACIDS, CORONARY HEART DISEASE, N-3 FATTY ACIDS, FISH INTAKE, CARDIOVASCULAR DISEASES, CLINICAL NUTRITION

95/96-1388 HEART DISEASE, FOLIC ACID, VITAMIN B, AMINO ACIDS, BIRTH DEFECTS, CARDIOLOGY, VEGETABLES, HOMOCYSTEINE

95/96-0725 HEART DISEASE, GRAFTS, SURGICAL PROCEDURES, BYPASS SURGERY, CATHETERIZATION, ANEURYSMS

95/96-2317 HEART DISEASE, HIGH DENSITY LIPOPROTEINS, ELDERLY, MEN, CORONARY HEART DISEASE, CHOLESTEROL

95/96-1626 HEART DISEASE, HORMONES, ESTROGEN, TESTOSTERONE, AGING, BREAST CANCER, PROSTATE CANCER, HORMONE SUPPLEMENT TREATMENT

95/96-0999 HEART DISEASE, HOSTILITY, MORTALITY, MYOCARDIAL INFARCTION, DANISH STUDY, EMOTIONAL STATE/HEART, CORONARY DISEASE

95/96-1040 HEART DISEASE, ISCHEMIA, CORONARY DISEASE, SEXUAL INTERCOURSE, CARDIAC REHABILITATION

95/96-1988 HEART DISEASE, LOW-DENSITY LIPOPROTEINS (LDL), HIGH-DENSITY LIPOPROTEINS (HDL), ELDERLY, CHOLESTEROL

95/96-2229 HEART DISEASE, MYOCARDIAL INFARCTION, ISCHEMIC HEART DISEASE, CORONARY THROMBOSIS, ELECTROCARDIOGRAMS, VIRAL CARDIOMYOPATHY, ARTERIOSCLEROSIS

95/96-2318 HEART DISEASE, MYOCARDIAL INFARCTIONS, FATTY ACIDS, CARDIAC ARREST, SEAFOOD, POLYUNSATURATED FATTY ACIDS

95/96-1079 HEART DISEASE, NIACIN, VITAMINS, CHOLESTEROL TREATMENT, HIGH DENSITY LIPOPROTEIN (HDL), LIVER DISEASE, LOW DENSITY LIPOPROTEIN (CDL)

95/96-2320 HEART DISEASE, NITRIC OXIDE, CHOLESTEROL, CLOTTING, SMOKING, CIGARETTE SMOKING, GENETICS

95/96-1953 HEART DISEASE, OBESITY, EATING HABITS, ALCOHOL, DIETS, FOOD, VEGETARIANISM

95/96-1322 HEART DISEASE, OMEGA-3 FATTY ACIDS, CARDIOVASCULAR BENEFITS, SEAFOOD, FISH, DIET

95/96-2287 HEART DISEASE, OSTEOPOROSIS, POST-MENOPAUSAL WOMEN, BREAST CANCER, HORMONE REPLACEMENT THERAPY, ESTROGEN, PROGESTIN

95/96-0704 HEART DISEASE, PATENT FORAMEN OVALE, DIVING, COMPRESSED AIR, DECOMPRESSION ILLNESS, ARTERIAL GAS EMBOLISM

95/96-2292 HEART DISEASE, PROGESTERONE, MENOPAUSE, OSTEOPOROSIS, CHOLESTEROL, BREAST CANCER, ESTROGEN REPLACEMENT THERAPY, HORMONE REPLACEMENT THERAPY, PROGESTIN-ESTROGEN THERAPY

95/96-2618 HEART DISEASE, PUBLIC HEALTH, OLESTRA, FOOD AND DRUG ADMINISTRATION (FDA), OLEAN, FAT, DIET FOODS

95/96-1473 HEART DISEASE, RADIAL TIRE DUST, AIR STANDARDS, PUBLIC HEALTH, AIR POLLUTION, PARTICULATES, PM-10, POLLUTANTS, DUST, LUNG DISEASES

95/96-0428 HEART DISEASE, TREATMENT OPTIONS, ANGIOPLASTY, CORONARY ARTERY BYPASS GRAFT SURGERY, PERCUTANEOUS TRANSLUMINAL (PT), PT CORONARY ANGIOPLASTY, DRUG THERAPY, ANGINA

95/96-0708 HEART DISEASE RISK, CHOLESTEROL LEVELS, CORONARY HEART DISEASE, HDL CHOLESTEROL, LDL CHOLESTEROL, EXERCISE, HIGH-DENSITY LIPOPROTEIN (HDL), LOW-DENSITY LIPOPROTEIN (LDL)

95/96-1002 HEART DISEASE/WOMEN, RISK FACTORS/CHD, SMOKING, BLOOD PRESSURE, CHOLESTEROL, CORONARY HEART DISEASE (CHD)

95/96-0413 HEART DISEASES, ATHEROSCLEROSIS, CARDIOVASCULAR DISEASES, CORONARY DISEASES, ETHNIC GROUPS, SOCIAL CLASS, SOCIOECONOMIC FACTORS

95/96-1984 HEART DISEASES, BODY WEIGHT, WEIGHT CONTROL, OVERWEIGHT, CARDIOVASCULAR DISEASE

95/96-0496 HEART DISEASES, CORONARY HEART DISEASES, CHOLESTEROL, CULTURAL DIFFERENCES, PUBLIC HEALTH

95/96-1088 HEART DISEASES, DEEP VEIN THROMBOSIS, THROMBOSIS, PULMONARY EMBOLISM, ORAL ANTICOAGULANTS

95/96-1702 HEART FAILURE, CARVEDILOL, BETA-BLOCKERS

95/96-1921 HEART FAILURE, PSYCHOSOCIAL FUNCTIONING, CORONARY ARTERY BYPASS SURGERY, OPERATIVE MORTALITY, GENDER DIFFERENCES, SURGERY OUTCOMES, MENTAL HEALTH

95/96-0412 HEART IMAGING, TRANSESOPHAGEAL ECOCARDIOGRAPHY-TEE, CARDIOVASCULAR ULTRASONOGRAPHY, CARDIAC SURGERY, IMAGING TECHNIQUES, ECHOCARDIOGRAPHY

95/96-1119 HEART MALFUNCTION, MYOCARDIAL ION-CHANNEL DISEASE, SODIUM CHANNELS/CARDIAC, CARDIAC CHANNEL GATING, CARDIAC ARRHYTHMIAS, LONG-QT SYNDROME, CONGENITAL HEART DISEASE, SYNCOPE

95/96-1037 HEART PROBLEMS, ABDOMINAL ANEURISMS, AORTA, THORACIC AORTIC ANEURISM, AORTIC ANEURISMS, ANEURISMS, BLOOD CLOTS

95/96-0794 HEART PROBLEMS, CARDIOVASCULAR TREATMENT, DIURETICS, MYOCARDIAL INFARCTION, ANTIHYPERTENSIVE DRUGS, CALCIUM CHANNEL BLOCKERS

95/96-0404 HEART RATE, ELECTRICAL DISTURBANCES/HEART, ARRYTHMIAS, ATRIA, VENTRICLES, CARDIOVERSION, BETA BLOCKERS, TACHYCARDIA, TACHY-BRADY SYNDROME, ATRIAL FIBRILATION

95/96-2638 HEART RHYTHM, GENES, SODIUM, POTASSIUM, INHERITED HEART PROBLEMS, IRREGULAR HEARTBEATS, LONG QT SYNDROME

Keyword Index

95/96-0386 HEART RHYTHMS, BRADYCARDIA, ATRIAL FIBRILLATION, PACEMAKER SYNDROME, TACHYCARDIA, PACEMAKERS

95/96-2706 HEART SURGERY, CARDIAC SURGERY, HOSPITALS, CORONARY ARTERY BYPASS SURGERY/CABS, GOVERNMENT REGULATION, HEALTH CARE

95/96-2265 HEART TISSUE, AIDS, PROTEINS, CONGESTIVE HEART FAILURE, CARDIAC CACHEXIA, TUMOR NECROSIS FACTOR ALPHA

95/96-0393 HEART VALVES, VALVE REPLACEMENTS, TISSUE ENGINEERING, POLYGLYCOLIC ACID, ENGINEERED VALVES

95/96-1003 HEART/PACEMAKERS, TELECTRONICS/PACEMAKERS, PACEMAKERS, IMPLANTED DEVICES, ATRIAL LEADS, CARDIOLOGY, ACCUFIX ATRIAL LEAD

95/96-1299 HEART/TRANSPLANTS, VIMENTIN, IMMUNOSUPPRESSIVE DRUGS, CORONARY HEART DISEASE, ENDOTHELIAL CELLS, TRANSPLANTS

95/96-0495 HEARTBEAT/IRREGULAR, DRUG DOSAGES/ANTICOAGULANTS, ANTICOAGULANT THERAPY, THROMBOEMBOLISM, ATRIAL FIBRILLATION, STROKE, EMBOLISM

95/96-0689 HEARTBURN, ACID REFLUX, GASTROESOPHAGEAL REFLUX (GER), ANTACIDS, WHEEZING/GER, LOWER ESOPHAGEAL SPHINCTER (LES), RESPIRATORY PROBLEMS, ASTHMA

95/96-1036 HEARTBURN, ANTACIDS, OVER THE COUNTER (OTC) DRUGS, FIRST AID, INDIGESTION, STOMACH UPSET, MOTION SICKNESS

95/96-1304 HEARTBURN, HISTAMINE, ANTACIDS, ULCERS, ARTHRITIS, TAGAMET, PEPCID

95/96-0710 HEAT RELATED DEATHS, BODY TEMPERATURE, HEAT STROKE, HYPERTHERMIA, CHICAGO/ILLINOIS

95/96-0047 HEAT RUNS, ANIMAL BEHAVIOR, SOCIAL ORGANIZATION/WHALES, HUMPBACK WHALES, WHALES, COURTSHIP RITUALS

95/96-2576 HEAT SHOCK PROETINS, LEPROSY, CRYSTAL STRUCTURE, MYCOBACTERIA LEPRAE, PROTEINS, CHAPERONIN-10, T CELLS, GROES, ESCHERICHIA COLI

95/96-2145 HEAT SHOCK PROTEINS, PROTECTIVE BEHAVIORS, COPING MECHANISMS, ARADOPSIS, PLANT DEFENSES, STRESS

95/96-1735 HEAT SHOCK PROTEINS (HSPS), STRESS PROTEINS, DRUGS, IMMUNITY, CANCER, VACCINES, DEOXYSPERGUALIN, BIOTECHNOLOGY

95/96-0710 HEAT STROKE, HYPERTHERMIA, CHICAGO/ILLINOIS, HEAT RELATED DEATHS, BODY TEMPERATURE

95/96-1370 HEAT TREATMENT/BLOOD, MEDICAL ETHICS, PUBLIC HEALTH, HUMAN IMMUNODEFICIENCY VIRUS (HIV), CONTAMINATED BLOOD PRODUCTS, FACTORATE, CLOTTING FACTOR VIII, AIDS, HEMOPHILIA

95/96-1691 HEATING SYSTEMS, FURNACES, ACCIDENTAL POISONINGS, POISON CONTROL, CARBON MONOXIDE

95/96-2395 HEAVY LABOR, PYRAMIDS, EGYPT, PHARAOHS, BONES, KING CHEOPS, OSTEOPHYTES

95/96-1464 HEAVY METALS, PHYTOREMEDIATION, HYPERACCUMULATORS, SOIL, POLLUTION CLEAN-UP, WATER POLLUTION, PLANTS

95/96-1070 HEAVY WATER, VACCINE STABILITY, DEUTERIUM OXIDE, WORLD HEALTH ORGANIZATION (WHO), PUBLIC HEALTH, HEALTH CARE/THIRD WORLD, POLIO

95/96-1499 HEAVY-ION ACCELERATOR, RADIOLOGY, TUMORS, HEAD TUMORS, ONCOLOGY, CANCER

95/96-1423 HEDGEHOG GENES, DEVELOPMENTAL PROCESSES, OMATIDIA, CELL DIFFERENTIATION, FRUIT FLIES, DROSOPHILIA MELANOGASTER, GENETIC SCREENS, COMPOUND EYES

95/96-0002 HEDGEROW MAINTENANCE, HEDGES, LANDSCAPE CONSERVATION, THREATENED LANDSCAPE FEATURES, HABITAT PRESERVATION

95/96-0913 HEDGEROWS, WILDLIFE/TRAVEL CORRIDORS, PLANTS/HEDGEROWS, SHRUBS, VINES, NATURAL BARRIERS

95/96-0002 HEDGES, LANDSCAPE CONSERVATION, THREATENED LANDSCAPE FEATURES, HABITAT PRESERVATION, HEDGEROW MAINTENANCE

95/96-2396 HEGEMONY, ETHNICITY, MINORITIES, RACISM, POLITICS, CONSERVATISM

95/96-0489 HEIGHT, HUMAN STATURE, ANTHROPOLOGY, ROBUSTNESS, NUTRITION, SOCIAL CHANGE

95/96-1106 HELICES/PROTEINS, BETA SHEETS/PROTEINS, BIOTECHNOLOGY, ENZYMES, PROTEINS, AMINO ACIDS, SYNTHETIC PROTEINS

95/96-0786 HELICOBACTER, PHARMECEUTICALS, ORGAN REJECTION, ULCERS, SUGARS, CARBOHYDRATES, OLIGOSACCHARIDES

95/96-2554 HELICOBACTER PYLORI, CANCER, ANTIBIOTICS, HISTAMINE 2-RECEPTOR BLOCKERS, BACTERIAL DISEASES, ULCERS, GASTRITIS, STOMACH

95/96-1606 HELICOBACTER PYLORI, GASTRIC CARCINOMAS, ULCERS, GENE DEFECTS, GASTROENTEROLOGY, HEPATOLOGY, COLON CANCER, POLYPECTOMY

95/96-0102 HELICOBACTER PYLORI, VACCINE DEVELOPMENT, CANCER/GASTRIC, STOMACH ULCERS, ULCERS, GASTRIC CANCER

95/96-2282 HELICOBACTER PYLORI (HP), INFECTIONS, GASTRIC ULCERS, STOMACH, ANTIMICROBIAL THERAPY, ENZYME UREASE, PEPTIC ULCER DISEASE (PUD), ULCERS

95/96-0334 HELICOVERPA ARMIGERA, CAJANUS CAJAN, BIOLOGICAL CONTROL, CROP LOSSES/INSECTS, PLANTS/PEST CONTROL, VIRUSES/PEST CONTROL, AFRICAN AGRICULTURE, PIGEON PEA, LEGUMES

95/96-0280 HELIOSPHERE, TERMINATION SHOCK, ASTROPHYSICS, PIONEER, SPACE PROBES, VOYAGER, SOLAR SYSTEM, SOLAR WINDS

95/96-1747 HELIUM-3, MOON, FUSION REACTORS, ELECTRICITY, NUCLEAR ENGINEERING, DEUTERIUM, TRITIUM

95/96-2134 HELLEBORES, HELLEBORUS NIGER, PLANT BEHAVIOR, HORTICULTURE, SEPALS, CALYX, CLIMATE, FLOWER COLOR

95/96-2134 HELLEBORUS NIGER, PLANT BEHAVIOR, HORTICULTURE, SEPALS, CALYX, CLIMATE, FLOWER COLOR, HELLEBORES

95/96-1407 HEMATOLOGY, UMBILICAL CORD, BLOOD STEM CELLS, BONE MARROW TRANSPLANT, GENE THERAPY

95/96-2644 HEMICHORDATES, PALEONTOLOGY, EVOLUTION, CONODONTS, CAMBRIAN PERIOD, TRIASSIC PERIOD, ANATOLEPIS, CHORDATES, YUNNANOZOON, PIKAIA

95/96-0057 HEMOGLOBIN, BICARBONATE, OXYGEN CONTENT, BLOOD TRANSFUSIONS, AMINO ACIDS, HUMANS/CROCODILES, CROCODILES

95/96-1555 HEMOGLOBIN, OXYGEN DEMAND, ICHTHYOLOGY, FISH METABOLISM, LAMELLAE

95/96-0222 HEMOGLOBIN E-BETA THALASSEMIA, STEM CELLS, CORD BLOOD CELLS, THALASSEMIAS, BONE MARROW TRANSPLANT, HEMOGLOBINOPATHY, SOUTHEAST ASIA/DISEASES

95/96-0222 HEMOGLOBINOPATHY, SOUTHEAST ASIA/DISEASES, HEMOGLOBIN E-BETA THALASSEMIA, STEM CELLS, CORD BLOOD CELLS, THALASSEMIAS, BONE MARROW TRANSPLANT

95/96-1362 HEMOPHILIA, CLOTTING FACTOR, AIDS, BRUNET/JEAN-BAPTISTE, ACQUIRED IMMUNODEFICIENCY SYNDROME, BLOOD TRANSFUSIONS

95/96-1059 HEMOPHILIA, DEATH RATES/AIDS, BLOOD TRANSFUSIONS/CONTAMINATION, HUMAN IMMUNODEFICIENCY VIRUS (HIV), ACQUIRED IMMUNODEFICIENCY SYNDROME

95/96-0768 HEMOPHILIA, DRUG USE, AIDS, HUMAN IMMUNODEFICIENCY VIRUS (HIV), ACQUIRED IMMUNODEFICIENCY SYNDROME

95/96-1370 HEMOPHILIA, HEAT TREATMENT/BLOOD, MEDICAL ETHICS, PUBLIC HEALTH, HUMAN IMMUNODEFICIENCY VIRUS (HIV), CONTAMINATED BLOOD PRODUCTS, FACTORATE, CLOTTING FACTOR VIII, AIDS

95/96-1967 HEMORRHAGIC FEVER, EPIDEMIOLOGY, EBOLA HEMORRHAGIC FEVER, INFECTIOUS DISEASES, PUBLIC HEALTH, IVORY COAST

95/96-1969 HEMORRHAGIC FEVER, VIRAL MUTATIONS, VIRUSES, INFECTIOUS DISEASES, HUMAN IMMUNODEFICIENCY VIRUS (HIV), EBOLA, HANTAVIRUS PULMONARY SYNDROME

95/96-1596 HEMORRHAGIC STROKE, ANEURYSMS, BRAIN, BLOOD VESSELS, INTRACRANIAL ANEURYSM TREATMENT, GUGLIELMI DETACHABLE COIL (GDC)

95/96-0469 HEMOSTATIC FACTORS, LIPOPROTEIN(a), ATHEROSCLEROTIC RISK FACTORS, ALCOHOL CONSUMPTION, LIPID LEVELS

95/96-1218 HEMP, MARIJUANA, FIBERS, AGRICULTURE, CANNABIS SATIVA, CROPS

95/96-0967 HENDERSON ISLAND CRAKE, EXTINCT SPECIES, BIRDS, ORNITHOLOGY, OCEANIA, SOUTH PACIFIC, RAILS, EUA ISLAND, TONGA, EVOLUTION

95/96-1349 HENDRA STABLES, HORSES, ANIMAL DISEASES, MORBILLIVIRUS, PARAMYXOVIRIDAE, INFECTIOUS DISEASES, EQUINE INFLUENZA

95/96-2437 HENRY DOUBLEDAY RESEARCH ASSOCIATION, GENETIC DIVERSITY, SEED AVAILABILITY, PLANT VARIETIES, VEGETABLES, EUROPEAN ECONOMIC COMMUNITY (EEC), COMMON CATALOGUE OF VEGETABLES

95/96-1607 HEPARIN, HYPERCHOLESTEROLEMIA, ASPIRIN, ATRIAL FIBRILLATION, CARDIOVASCULAR DISEASES, THROMBOLYTIC THERAPY, HIRUDIN, MYOCARDIAL ISCHEMIA

95/96-0159 HEPARIN, WARFARIN, BLOOD-THINNING DRUGS, HEART ATTACKS, BLOOD CLOTTING, ANTICOAGULANTS, ASPIRIN

95/96-2105 HEPATITIS, BEAUTY TREATMENTS, EAR-PIERCING, SHAVING, TATTOOS, INFECTIOUS DISEASES

95/96-2275 HEPATITIS, CENTERS FOR DISEASE CONTROL, TRYPANOSOMA CRUZI, TRANSFUSIONS, INFECTIOUS DISEASES, TESTING STRATEGIES, BLOOD SAFETY

95/96-2302 HEPATITIS, CYTOMEGALOVIRUS, T-CELL LYMPHOTROPIC VIRUS, TRYPANOSOMA CRUZI, TRANSFUSIONS, HUMAN IMMUNODEFICIENCY VIRUS (HIV), BLOOD

95/96-0431 HEPATITIS, DISEASE TRANSMISSION/BLOOD, BLOOD BANKS, DONOR SCREENING/BLOOD, FDA/BLOOD SAFETY, BLOOD-BORNE VIRUSES, HUMAN IMMUNODEFICIENCY VIRUS (HIV)

95/96-1709 HEPATITIS, METHADONE, DETOXIFICATION, DRUG ABUSE, HUMAN IMMUNODEFICIENCY VIRUS (HIV), SELF-INJECTING DRUG USERS, ANABOLIC STEROIDS, SEPTICEMIA

95/96-0141 HEPATITIS A, VACCINES, HAVRIX, ENDEMIC DISEASES, INFECTIOUS DISEASES

95/96-0761 HEPATITIS A/SHELLFISH, VIRAL CONTAMINATION/SHELLFISH, WATER POLLUTION/SHELLFISH, SMALL ROUND-STRUCTURED VIRUSES, SHELLFISH/CONTAMINATION, GASTROENTERITIS/SHELLFISH

95/96-0625 HEPATITIS B, VEGETABLE VACCINES, GENETIC ENGINEERING/VEGETABLES, AGROBACTERIUM TUMEFASCIENS, BINDING PROTEINS, FOOD POISONING, ESCHERICHIA COLI, NORWALK VIRUS, POTATOES/VACCINE DELIVERY

95/96-0432 HEPATITIS B MARKERS, MEASLES, JEWISH REFUGEES, U.S. IMMUNIZATION SCHEDULE, COMMUNICABLE DISEASES

95/96-2564 HEPATITIS B VIRUS, VIRUSES, TUMOR NECROSIS FACTOR-ALPHA, INTERFERON GAMMA, HEPATOCYTES, CYTOTOXIC T LYMPHOCYTES

95/96-1974 HEPATITIS B VIRUS (HBV), IMMUNIZATION, VACCINES, PERINATAL HBV INFECTION, INFECTIOUS DISEASES

95/96-1971 HEPATITIS B VIRUS (HBV), VACCINATIONS, IMMUNIZATION, ANAPHYLAXIS, INJECTIONS, INFECTIOUS DISEASES

95/96-0755 HEPATITIS C, CIRRHOSIS, CHRONIC ACTIVE HEPATITIS, BLOOD TRANSFUSIONS, LIVER DISEASES, HEPATOCELLULAR CARCINOMA

95/96-2556 HEPATITIS C, IMMUNE SYSTEM, LIVER DISEASES, TRANSPLANTS, BLOOD TRANSFUSIONS, CIRRHOSIS, VIRAL INFECTIONS

95/96-1358 HEPATITIS C, JAPAN, INTRAFAMILIAL TRANSMISSION, IKI ISLAND, INFECTIOUS DISEASES, DISEASE TRANSMISSION

95/96-1396 HEPATITIS C VIRUS, LIVER CIRRHOSIS, NUTRITION, DIET, PROTEIN, CARBOHYDRATES, ALCOHOL DRINKING

95/96-0139 HEPATITIS C VIRUS, MEDICAL EQUIPMENT/STERILIZATION, PUBLIC HEALTH, BLEACH/DISINFECTION, BLOOD-BORNE PATHOGENS, DIALYSIS TREATMENTS/INFECTION

95/96-0755 HEPATOCELLULAR CARCINOMA, HEPATITIS C, CIRRHOSIS, CHRONIC ACTIVE HEPATITIS, BLOOD TRANSFUSIONS, LIVER DISEASES

95/96-2564 HEPATOCYTES, CYTOTOXIC T LYMPHOCYTES, HEPATITIS B VIRUS, VIRUSES, TUMOR NECROSIS FACTOR-ALPHA, INTERFERON GAMMA

95/96-1606 HEPATOLOGY, COLON CANCER, POLYPECTOMY, HELICOBACTER PYLORI, GASTRIC CARCINOMAS, ULCERS, GENE DEFECTS, GASTROENTEROLOGY

95/96-1845 HERBACEOUS PLANTS, POTENTILLAS, GARDEN PLANTINGS, HARDY SPECIES, ROSE FAMILY, PERENNIALS, FLOWERING PLANTS

95/96-2695 HERBAL MEDICINE, CHINESE HERBAL MEDICINE (CHM), PHARMACEUTICALS, ARTEMISININ, RANDOM DRUG DESIGN, DRUG DEVELOPMENT, DAIDZIN, ALCOHOL ABUSE

95/96-0630 HERBAL MEDICINE, MEDICAL RESEARCH, PHARMACEUTICALS, NATIONAL CANCER INSTITUTE, CANCER RESEARCH, CHINESE MEDICINE, DRUG DEVELOPMENT

95/96-0932 HERBAL MEDICINE, SWEET GUM TREES, LIQUID AMBER, LIQUIDAMBAR STYRACIFLUA, VIRGINIA WILDLIFE, HARDWOODS, ALLIGATOR WOOD, HABITATS/NESTING ANIMALS

95/96-0612 HERBAL REMEDIES/QUEEN ANNE'S LACE, WILDFLOWERS, DAUCUS CAROTA, DEVIL'S PLAGUE, PLANTS/FLOWERING, BIRD'S NEST PLANT, BIENNIALS, QUEEN ANNE'S LACE

95/96-2155 HERBICIDE-RESISTANT PLANTS, FIELD SIZE, POLLEN TRANSPORT, PLANT BREEDING, TRANSGENIC CROPS, GENETICALLY ENGINEERED PLANTS

95/96-0276 HERBICIDES, CERTIFICATION/ORGANIC FOODS, ORGANIC FOODS, NUTRITION, LABELING, PESTICIDES

95/96-1398 HERBICIDES, INSECTICIDES, CANCER, DIOXINS, MORTALITY, MYOCARDIAL ISCHEMIA, OCCUPATIONAL EXPOSURE, FURANS

95/96-2456 HERBIVORES, GRAZING, PLANT GROWTH, SALIVA, DEFENSE MECHANISMS, GRASSHOPPERS

95/96-1283 HERBIVORES, INSECTS, GRASSHOPPERS, PLANTS, SORGHUM

95/96-2629 HERBIVORES, MAMMAL PRECURSORS, PREHISTORIC ANIMALS, SOUTH AFRICAN KAROO, DICTODON GALEOPS, PALEONTOLOGY, FOSSILS, ANIMAL BEHAVIOR, DICYNODONTS, VERTEBRATES

Keyword Index

95/96-0511 HERBIVORES, PALEONTOLOGY, DINOSAURS, FOSSILS/INTERPRETATION, ANIMAL BEHAVIOR, FOOTPRINTS/DINOSAURS, CARNIVORES

95/96-1711 HERBIVORES, SPECIES DIVERSITY, MAMMALIAN ORDERS, HYPOCONES, TEETH, CLIMATIC SHIFT, EVOLUTION

95/96-0619 HERBS, FIGWORTS, VERBASCUM, MULLEIN, GARDENING, PLANTS/FLOWERING

95/96-1801 HERBS, HOME REMEDIES, PHYTOMEDICINES, HOMEOPATHIC MEDICINES, PLANT-BASED REMEDIES

95/96-0408 HEREDITARY ABNORMALITIES, GENETIC ABNORMALITIES, TURCOT'S SYNDROME, BRAIN TUMORS, ADENOMATOUS POLYPOSIS COLI GENE, MISMATCH-REPAIR GENE, COLORECTAL TUMORS

95/96-2352 HEREDITARY BLOOD DISEASES, THROMBOPHILIA, WORLD HEALTH ORGANIZATION (WHO)

95/96-1715 HEREDITARY CANCERS, BREAST CANCER, BRCA1, HUMAN GENOME PROJECT, NONPOLYPOSIS COLON CANCER, MEDICAL GENETICS, GENE THERAPY

95/96-1433 HEREDITARY DISEASES, CYSTIC FIBROSIS, CANCER THERAPY, VECTOR SAFETY, GENE TRANSFERS, EXPRESSION CASSETTES, TRANSFER VECTORS

95/96-1044 HEREDITARY DISEASES, MISSENSE MUTATIONS, ALZHEIMER'S DISEASE, GENETIC MAPPING, GENE MUTATIONS

95/96-0219 HEREDITY, DIAGNOSTIC TESTS, VHL GENE, KIDNEY CANCER, CANCER/KIDNEY, DISEASE PREDISPOSITION, RENAL CANCER, VON HIPPEL-LINDAU (VHL) DISEASE

95/96-0084 HEREDITY, FAMILY HISTORY, BRCA1, GENES, COUNSELING, CANCER/BREAST, BREAST CANCER

95/96-1408 HEREDITY, GENETICS, HOMOSEXUALITY, INHERITABLE TRAITS, TWINS, CHROMOSOME MARKER, X CHROMOSOME

95/96-1487 HEREDITY, IQ TESTING, INTELLIGENCE QUOTIENT, GENETICS, SOCIAL FACTORS, GALTON/FRANCIS

95/96-2328 HEREDITY, MUTANTS, GENES, MORPHOGENESIS, CELLULAR CONTINUITY, CELLULAR ORGANIZATION

95/96-0424 HEREDITY, PARIETAL CORTEX, GLUCOSE METABOLISM, DEMENTIA, ALZHEIMER'S DISEASE, BRAIN FUNCTION, MEMORY LOSS, POSITRON EMISSION TOMOGRAPHY

95/96-0203 HERITABLE DISEASES, DISEASE SUSCEPTIBILITY/GENETICS, GENETIC TESTING, BREAST CANCER, DISCRIMINATION, DISABILITIES, DIAGNOSTIC TESTS

95/96-1835 HERITABLE MATERIAL, PLANT GENETIC RESOURCES, CROP SCIENCE, GENETIC MARKERS, AGRICULTURE, GERMPLASM

95/96-1276 HERMAPHRODIES, SEX REVERSAL, FISH, ANIMAL BEHAVIOR, SUCCESSIVE HERMAPHRODITES, SIMULTANEOUS HERMAPHRODITES, ANEMONE FISH, SEXUAL BEHAVIORS

95/96-2270 HERPES, TRANSPLANTS, VIREMA, CYTOMEGALO VIRUS (CMV), INFECTIOUS DISEASES, KIDNEYS

95/96-1593 HERPES SIMPLEX I & II, LYSINE, ACYCLOVIR, COLD SORES, GENITAL HERPES, VIRUSES

95/96-1113 HERPES VIRUSES, ADENOVIRUSES, RETROVIRUSES, CATIONIC LIPOSOMES, DNA VECTORS, GENE TRANSFER VECTORS, CYSTIC FIBROSIS (CF)

95/96-0802 HERRERASAURUS, FOSSILS, DINOSAUR EVOLUTION, SEDIMENT DATING, ISCHIGUALASTO VALLEY SEDIMENTS, PALEONTOLOGY

95/96-0664 HESPERORNITHIFORMS, ICHTHYORNITHIFORMS, PATAGOPTERYX, MONONYKUS, EVOLUTION/BIRDS, BIRDS, FOSSILS, PALEONTOLOGY, ARCHAEOPTERYX

95/96-0350 HESSIAN FLY, EUROPEAN CORN BORERS, CATERPILLARS, JAPANESE BEETLES, PESTS/INSECTS, INSECTS, GYPSY MOTHS

95/96-0631 HETEOSIGMA CARTERAE, MARINE ORGANISMS, AQUACULTURE, FISH KILLS, ALGAL BLOOMS, TOXIC ALGAE

95/96-1256 HETEROCEPHALUS GLABER, NAKED MOLE RATS, REPRODUCTION, PROGESTERONE, ANIMAL BEHAVIOR, MOLE RATS

95/96-1072 HETEROSEXUAL CONTACT, AIDS, HIV SUBTYPE E, B, WOMEN/HIV, DISEASE TRANSMISSION, HUMAN IMMUNODEFICIENCY VIRUS (HIV)

95/96-2257 HETEROSEXUAL TRANSMISSION, HOMOSEXUALS, AIDS, SEXUALLY-TRANSMITTED DISEASE (STD), SEROCONVERSION, THAILAND, PROSTITUTION, HUMAN IMMUNODEFICIENCY VIRUS (HIV)

95/96-1402 HETEROSEXUALITY, SEXUAL BEHAVIORS, GAY GENES, SEXUAL ORIENTATION, X-CHROMOSOME, INHERITANCE, HOMOSEXUALITY

95/96-1178 HETEROSEXUALS, AIDS, ALTERNATIVE LIFE-STYLES, GAYS, SEX, BISEXUALS, HOMOSEXUALS

95/96-1363 HETEROSEXUALS, INFECTIOUS DISEASES, HUMAN IMMUNODEFICIENCY VIRUS (HIV), VACCINES, DISEASE TRANSMISSION

95/96-0373 HETEROTRIMERIC GUANINE NUCL/PROTEINS, G PROTEINS, ANIMAL PHYSIOLOGY, SEROTONIN-CONTROLLED BEHAVIORS, TRANSMEMBRANE RECEPTORS, NERVE CELLS, ANIMAL BEHAVIOR

95/96-1236 HETEROTROPHIC MICROORGANISMS, ROCK AQUIFERS, HYDROGEN, ENERGY SOURCES, ECOSYSTEMS, MICROBIAL ENVIRONMENT, SLIMES, NUTRIENTS, AUTOTROPHIC MICROORGANISMS

95/96-1767 HEXAGONAL CLOSE-PACKED IRON CRYSTAL, IRON, EARTH'S CORE, GEOLOGY, SEISMOLOGY, MAGNETIC FIELD/EARTH

95/96-2487 HIBERNATION, BAROMETRIC PRESSURE, PIPISTRELLE BATS, ENERGY CONSERVATION, BATS, SMALL MAMMALS, VITALI ORGAN, MAMMALS

95/96-1546 HICKORY, TREES, NUTS, WOOD, ARBORICULTURE, FOOD SOURCES

95/96-0537 HIDDEN RIVER CAVE, CAVE ECOLOGY, HORSE CAVE, CAVE-DWELLING SPECIES, TROGLOBITES, TROGLOZENES, TROGLOPHILES

95/96-1763 HIDROVIA, CONSERVATION, PANTANAL, BRAZIL, WETLANDS, CIVIL ENGINEERING

95/96-0674 HIERARCHY THEORY, SELECTION, MARINE GASTROPODS, EVOLUTIONARY THEORY, PHYLOGENETIC ANALYSIS

95/96-2409 HIGGS BOSON, WORMHOLES, MATTER/MASS, HAWKING/STEPHEN, BLACK HOLES

95/96-2597 HIGH BLOOD PRESSURE, HEART ATTACKS, STROKE, AMERICAN HEART ASSOCIATION, DIET MAINTENANCE, SODIUM INTAKE, WEIGHT LOSS, HYPERTENSION

95/96-0712 HIGH BLOOD PRESSURE, HYPERTENSION, ANTIHYPERTENSIVES, CALCIUM-CHANNEL BLOCKERS, DIURETICS, BETA-BLOCKERS, ACE INHIBITORS, BLOOD PRESSURE

95/96-2522 HIGH BLOOD SUGAR, AUTOIMMUNITY, NERVE DEGENERATION, DIABETES, DIABETIC NEUROPATHY, FAS/APO-1, APOPTOSIS

95/96-0785 HIGH DENSITY LIPIDS, ATHEROSCLEROSIS, PHYSICAL ACTIVITY GUIDELINES, CARDIOVASCULAR DISEASE, EXERCISE BENEFITS, HEALTH/EXERCISE

95/96-1079 HIGH DENSITY LIPOPROTEIN (HDL), LIVER DISEASE, LOW DENSITY LIPOPROTEIN (CDL), HEART DISEASE, NIACIN, VITAMINS, CHOLESTEROL TREATMENT

95/96-2317 HIGH DENSITY LIPOPROTEINS, ELDERLY, MEN, CORONARY HEART DISEASE, CHOLESTEROL, HEART DISEASE

95/96-1075 HIGH DENSITY LIPOPROTEINS, HEART ATTACK RISK, PREVENTION/HEART ATTACK, HEART DISEASE, ALCOHOL CONSUMPTION

95/96-0144 HIGH DENSITY LIPOPROTEINS, TRYPANOSOME LYTIC FACTOR, CATALASE, MOLECULAR GENETICS, AFRICAN SLEEPING SICKNESS

95/96-2245 HIGH DENSITY LIPOPROTEINS (HDL), LOW DENSITY LIPOPROTEINS (LDL), MENOPAUSE, WEIGHT GAIN, EXERCISE, HEART DISEASE, EMPLOYMENT, CHOLESTEROL

95/96-0467 HIGH LIPID LEVEL(HYPERLIPIDEMIA), ANTIHYPERLIPIDEMIC DRUGS, BILE SEQUESTRANTS, NIACIN, LOVASTATIN, GEMFIBROZIL, DRUG TRAILS/DISCONTINUATION

95/96-2059 HIGH PEAKS, WILDERNESS, HIKERS, CAMPERS, ADIRONDACKS PRESERVE

95/96-2263 HIGH RISK AREA IDENTIFICATION, INSECT BREEDING GROUNDS, DISEASE CONTROL, INSECTICIDES, MALARIA, SLEEPING SICKNESS, MOSQUITO CONTROL, SATELLITES

95/96-2595 HIGH SCHOOL SMOKERS, NUTRITION, WOMEN'S HEALTH, CIGARETTES, SMOKING, BULIMIA, WEIGHT LOSS

95/96-2088 HIGH SCHOOLS, EDUCATIONAL COMPUTER PROGRAMS, CD-ROMS, COMPUTERS, MULTIMEDIA CURRICULUM, SOFTWARE

95/96-0290 HIGH-DENSITY LIPOPROTEIN (HDL), HDL-CHOLESTEROL, DIET, EGGS, CHOLESTEROL

95/96-0705 HIGH-DENSITY LIPOPROTEIN (HDL), HEART ATTACKS, CORONARY HEART DISEASE, CHOLESTEROL, HDL-CHOLESTEROL, MORTALITY RATES

95/96-0708 HIGH-DENSITY LIPOPROTEIN (HDL), LOW-DENSITY LIPOPROTEIN (LDL), HEART DISEASE RISK, CHOLESTEROL LEVELS, CORONARY HEART DISEASE, HDL CHOLESTEROL, LDL CHOLESTEROL, EXERCISE

95/96-1988 HIGH-DENSITY LIPOPROTEINS (HDL), ELDERLY, CHOLESTEROL, HEART DISEASE, LOW-DENSITY LIPOPROTEINS (LDL)

95/96-1316 HIGH-DENSITY LIPOPROTEINS (HDL), HEART DISEASE, CHOLESTEROL, DIET SUPPLEMENTS, SOY PROTEIN, LOW-DENSITY LIPOPROTEINS (LDL), PHYTOESTROGENS, GENISTEIN, DAIDZEIN

95/96-1306 HIGH-DENSITY LIPOPROTEINS (HDL), LOW-DENSITY LIPOPROTEINS (LDL), CHOLESTEROL, SOY, FIBER, ISOFLAVONES, PROTEINS

95/96-1995 HIGH-DENSITY-LIPOPROTEIN (HDL), CORONARY ARTERY DISEASE, HEART DISEASE, ATHEROSCLEROSIS, ALCOHOL, CHOLESTEROL, BLOOD CLOTS

95/96-1312 HIGH-FAT DIET/SKIN CANCER, BASAL CELL CARCINOMAS, SQUAMOUS CELL CARCINOMAS, ULTRAVIOLET RADIATION, ACTINIC KERATOSES, SKIN CANCER TREATMENT, CARCINOMAS, PREMALIGNANT LESIONS

95/96-0822 HIGHER ORDER STRUCTURE, PUFFER FISH, DNA SEQUENCING, GENOME JUNK DNA, JUMPING GENES, TRINUCLEOTIDE REPEATS, HUNTINGTON'S DISEASE, FRAGILE X SYNDROME, PSEUDOGENES, MUTATIONS

95/96-1205 HIGHLAND MIDGE, MYRTLE OIL, INSECT REPELLENTS, SCOTLAND/INSECTS, TOURISM/SCOTLAND

95/96-2059 HIKERS, CAMPERS, ADIRONDACKS PRESERVE, HIGH PEAKS, WILDERNESS

95/96-0860 HIMALAYAN MOUNTAINS, INDIA, DELHI, HYDROELECTRIC DAMS, FAULTS, EARTHQUAKES

95/96-0995 HINDBRAIN, NERVOUS SYSTEM, HUMAN ORGANS, INTELLIGENCE, NEURONS, BRAIN COMPONENTS, FOREBRAIN, MIDBRAIN

95/96-1863 HINDUISM, ELEPHANTS, SWIMMING, WILDLIFE MANAGEMENT, ANDAMAN ISLANDS, INDIA, TIMBER INDUSTRY

95/96-1916 HIP BONES, SPINE, OSTEOPOROSIS, ALENDRONATE, FLUORIDE, BONES, FRACTURES, FOSOMAX

95/96-0425 HIP FRACTURES, CARBONATED APATITE, DAHLLITE, FRACTURE REPAIR, BONES, BIOMATERIALS

95/96-2217 HIP FRACTURES, POLYSTYRENE BEADS, ELDERLY, BONES, GERIATRICS

95/96-0109 HIP FRACTURES, WOMEN/INJURIES, CAFFEINE, EXERCISE, IMPAIRED VISION, BODY WEIGHT, FRACTURES/WOMEN

95/96-1009 HIP REPLACEMENT, ORTHOPEDIC SURGERY, GERIATRICS, NATIONAL INSTITUTES OF HEALTH, PROSTHETICS

95/96-1804 HIPPOCAMPUS, AGE-RELATED MEMORY DEFICITS, FORGETFULNESS, MEMORY LAPSES, MENTAL PROCESSING, ALZHEIMER'S DISEASE

95/96-1022 HIPPOCAMPUS, AMYGDALA, BRAIN DAMAGE, DECLARATIVE LEARNING MECHANISMS, EMOTIONAL RESPONSES

95/96-0500 HIPPOCAMPUS, MOLECULE ADHESIVE, BRAIN, NEURONS, SYNAPSES, LONG-TERM POTENTIATION, MEMORY

95/96-2723 HIPPOCAMPUS, POST TRAUMATIC STRESS DISORDER, DISSOCIATION, CHILD ABUSE, CORTISOLS, STRESS, PSYCHOLOGY, BRAIN

95/96-2428 HIPPOCAMPUS, RAT MODELS, HUMAN BEHAVIOR, FUNCTIONAL MRI, MAGNETIC RESONANCE IMAGING (MRI), LEARNING, MEMORY, MAZES, BRAIN

95/96-0034 HIPPOPOTAMUS, MATING TERRITORIES, POACHING, ANIMAL BEHAVIOR, AFRICA, MAMMALS, ARTIODACTYLS

95/96-0035 HIPPOPOTAMUS, SOCIAL LIFE, VOCALIZATIONS, ECHOLOCATION, ANIMAL BEHAVIOR, UNGULATES, MAMMALS, AFRICA

95/96-1758 HIROSHIMA, ATOMIC BOMB, JAPAN, RADIATION EXPOSURE, GENETIC DEFECTS, CANCER

95/96-1607 HIRUDIN, MYOCARDIAL ISCHEMIA, HEPARIN, HYPERCHOLESTEROLEMIA, ASPIRIN, ATRIAL FIBRILLATION, CARDIOVASCULAR DISEASES, THROMBOLYTIC THERAPY

95/96-2633 HISPANICS, MENINGOMYELOCELE, ANENCEPHALY, SPINA BIFIDA, DIABETES MELLITUS, PRENATAL CARE, SPINAL CORD, NEURAL TUBE DEFECTS (NTDS), BIRTH DEFECTS

95/96-1304 HISTAMINE, ANTACIDS, ULCERS, ARTHRITIS, TAGAMET, PEPCID, HEARTBURN

95/96-2554 HISTAMINE 2-RECEPTOR BLOCKERS, BACTERIAL DISEASES, ULCERS, GASTRITIS, STOMACH, HELICOBACTER PYLORI, CANCER, ANTIBIOTICS

95/96-0743 HISTO-COMPATIBILITY ANTIGENS, BONE MARROW TRANSPLANTATION (BMT), IMMUNOTHERAPEUTIC INTERVENTIONS, HUMAN LEUKOCYTE ANTIGEN (HLA), ORGAN TRANSPLANTS, GRAFT VERSUS HOST DISEASE (GVHD)

95/96-2339 HISTONES, YEAST REPRODUCTION, SILENT MATING LOCI (SML), TELOMERES, GENE CONTROL FUNCTIONS

95/96-1975 HISTOPLASMA CAPSULATUM, GUANO, IMMUNITY, BATS, BIRDS, SPUTUM CULTURES, FUNGI, HISTOPLASMOSIS

95/96-1975 HISTOPLASMOSIS, HISTOPLASMA CAPSULATUM, GUANO, IMMUNITY, BATS, BIRDS, SPUTUM CULTURES, FUNGI

95/96-2675 HISTORICAL SITES, RICHMOND NATIONAL BATTLEFIELD PARK, PROPERTY RIGHTS, NATIONAL PARK SERVICE (NPS), SHENANDOAH NATIONAL PARK, BATTLEFIELD PRESERVATION

95/96-1667 HIV INFECTION (-1 & -2), IMMUNE RESPONSE, SEXUALLY TRANSMITTED DISEASES (STDS), ACQUIRED IMMUNODEFICIENCY SYNDROME, HUMAN IMMUNODEFICIENCY VIRUS (HIV), VACCINE DEVELOPMENT

95/96-1056 HIV INTERASE ENZYME, ACQUIRED IMMUNODEFICIENCY SYNDROME, AIDS, DNA, MOLECULAR STRUCTURE/ENZYMES, HUMAN IMMUNODEFICIENCY VIRUS (HIV), ENZYMES

95/96-1958 HIV RESEARCH, SIMIAN IMMUNODEFICIENCY VIRUS (SIV), PHOSPHONYLMETHOXYPROPL ADENINE, PMPA, AIDS, ZIDOVUDINE (AZT), POSTEXPOSURE VACCINATION, ANTIVIRAL AGENTS, VACCINES

Keyword Index

95/96-1072 HIV SUBTYPE E, B, WOMEN/HIV, DISEASE TRANSMISSION, HUMAN IMMUNODEFICIENCY VIRUS (HIV), HETEROSEXUAL CONTACT, AIDS

95/96-1356 HIV TESTING, HOMOSEXUALS, BISEXUALS, INJECTION DRUG USERS, HUMAN IMMUNODEFICIENCY VIRUS (HIV), ACQUIRED IMMUNODEFICIENCY SYNDROME, AIDS

95/96-1959 HIV TRANSMISSION, CHILDBIRTH, MARKOV MODELS, LENTIVIRUSES, MOTHER-TO-CHILD HIV TRANSMISSION, HUMAN IMMUNODEFICIENCY VIRUS (HIV)

95/96-0778 HIV TRANSMISSION, CHLAMYDIA TRACHOMATIS, UREALPLASMA UREALYTICUM, AZITHROMYCIN, DOXYCYCLINE, SEXUALLY TRANSMITTED DISEASES (STDS), NONGONOCOCCAL URETHRITIS

95/96-1057 HIV TREATMENT, SEXUALLY TRANSMITTED DISEASES (STDs), ANTIBIOTICS, SEX EDUCATION, CONDOMS, WHITE CELLS, GONORRHEA, CHLAMYDIA, SYPHILIS, HUMAN IMMUNODEFICIENCY VIRUS (HIV)

95/96-0758 HIV-1, ACQUIRED IMMUNODEFICIENCY VIRUS, HUMAN IMMUNODEFICIENCY VIRUS (HIV), VACCINES/HIV, AIDS VACCINES

95/96-1662 HIV-2, AIDS VACCINE, HUMAN IMMUNODEFICIENCY VIRUS (HIV), VACCINE DEVELOPMENT, IMMUNE RESPONSE

95/96-0154 HIV-INFECTED BABIES, KILLER T-CELLS, CELL-MEDIATED IMMUNITY, ZIDOVUDINE (AZT), HUMAN IMMUNODEFICIENCY VIRUS (HIV), PREGNANCY/HIV

95/96-2267 HIV-INFECTED MOTHERS, FETAL HEART DEVELOPMENT, HEART ABNORMALITIES, INFANT HEALTH, ALCOHOL CONSUMPTION, NUTRITION PROBLEMS, PREGNANCY, DRUG USE, HUMAN IMMUNODEFICIENCY VIRUS (HIV)

95/96-1968 HIV-POSITIVE TB PATIENTS, HUMAN IMMUNODEFICIENCY VIRUS (HIV), THIACETAZONE, TUBERCULOSIS, AIDS, DISEASE TRANSMISSION, HEALTH CARE WORKERS

95/96-1973 HIV-SUPPRESSOR FACTORS, HUMAN IMMUNODEFICIENCY VIRUS (HIV), ACQUIRED IMMUNODEFICIENCY SYNDROME, AIDS, CD8 WHITE BLOOD CELLS, CHEMOKINES, RNA TRANSCRIPTION INHIBITION

95/96-1281 HIVES, BEES, WASPS, SOCIAL INSECTS, COLONIES

95/96-0362 HIVES, WORKER BEES, BEE HIVE COLONIES, DRONES, HONEY BEES, JUVENILE HORMONE, FORAGERS, QUEEN BEES

95/96-1411 HLA GENES, SKIN COLOR, DNA, GENETICS, FORENSIC SCIENCE, RACIAL DIFFERENCES

95/96-0783 HMG CoA REDUCTASE INHIBITORS, CHOLESTEROL LEVELS, CORONARY ARTERY DISEASE, SIMVASTATIN, CHOLESTEROL REDUCTION, HEART ATTACK RISKS

95/96-2544 HMG-COA REDUCTASE INHIBITORS, HEART ATTACK, CHOLESTEROL LEVELS, LIPID LOWERING DRUGS, PRAVASTATIN, HEALTHY DIET, EXERCISE, LOVASTATIN

95/96-2303 HMO, CAPITATION, MEDICINE, DOCTORS, QUALMED, HEALTH CARE, MEDICAL INSURANCE, HEALTH NET, BLUE CROSS

95/96-2311 HMO, U.S. HEALTHCARE, HEALTH MAINTENANCE ORGANIZATIONS, DOCTORS, HEALTH CARE, MEDICAL COSTS

95/96-0792 HMOS, HEALTH MAINTENANCE ORGANIZATIONS, PRESCRIPTION DRUGS, PUBLIC HEALTH, FORMULARIES

95/96-1144 HOGS, FARMING/PIGS, WASTE LAGOONS, ENVIRONMENTAL PROTECTION, PIGS

95/96-0667 HOKKAIDO, GRUS JAPONENSIS, WETLANDS, HABITAT DESTRUCTION, JAPAN/CRANES, CRANES, RED-CROWNED CRANE

95/96-1826 HOLDFASTS, KELP, ALGA, SEAWEED, MARINE HABITAT, ECOLOGY, STIPES, BLADES

95/96-2443 HOLLY SPECIES, HORTICULTURE, PLANT COLLECTIONS, ILICIN, MEDICINAL PLANTS, ILEX COLCHICA, BLACK SEA HOLLY, CAUCASUS (CAUCASIA)

95/96-2684 HOLOCENE EPOCH, ATLANTIC OCEAN, ICELAND, GREENLAND, NORTH AMERICA, GLOBAL WARMING, GREENHOUSE EFFECT

95/96-1314 HOME HEALTH CARE, CHOLESTEROL, COLORECTAL CANCER, GLUCOSE, INSULIN, OSTEOPOROSIS, MEDICAL SCREENING

95/96-1799 HOME HEALTH CARE, REHABILITATION, NURSING, OCCUPATIONAL THERAPY, RECUPERATION, HOSPITALIZATION, HEALTH CARE

95/96-0275 HOME HEALTH CARE, REMOTE HEALTH MONITORING SYSTEMS, EMERGENCY MEDICAL CALLS, ELDERLY, PERSONAL EMERGENCY RESPONSE SYSTEM

95/96-1801 HOME REMEDIES, PHYTOMEDICINES, HOMEOPATHIC MEDICINES, PLANT-BASED REMEDIES, HERBS

95/96-0572 HOME TESTING, MEDICAL TESTING, HEALTH CARE, DISPOSABLE MEDICAL KITS, BLOOD TESTS, CHOLESTEROL, WARFARIN

95/96-0133 HOME TESTING KIT/HIV, MEDICAL COUNSELING, FOOD AND DRUG ADMINISTRATION (FDA), INFECTIOUS DISEASES, HUMAN IMMUNODEFICIENCY VIRUS (HIV)

95/96-0137 HOMELESSNESS, CHILDHOOD DISEASES, IMMUNIZATION PROGRAMS, ANTIBIOTICS, VACCINATIONS, INFECTIOUS DISEASES, HEALTH CARE

95/96-2561 HOMELESSNESS, MALNUTRITION, DISEASE SUSCEPTIBILITY, TUBERCULOSIS, ALCHOLISM, REACTIVATION TUBERCULOSIS, MYCOBACTERIUM TUBERCULOSIS, HUMAN IMMUNODEFICIENCY VIRUS (HIV)

95/96-1801 HOMEOPATHIC MEDICINES, PLANT-BASED REMEDIES, HERBS, HOME REMEDIES, PHYTOMEDICINES

95/96-1042 HOMEOPATHY, MEDICAL TREATMENT, DISEASE REMEDIES, MEDICATION PRESCRIPTIONS, ALTERNATIVE MEDICINE

95/96-1482 HOMEOPATHY, PLACEBO EFFECT, IMMUNE SYSTEM, MEDICAL TREATMENT, ALTERNATIVE MEDICINE

95/96-1229 HOMEOTIC MUTANTS, ANGIOSPERMS, GENETIC DEVELOPMENT, FLOWER PRODUCTION, ARABIDOPSIS THALIANA, ABC MODEL

95/96-0233 HOMES, DUGOUTS, UNDERGROUND HOMES, MINING/OPALS, AUSTRALIA, OPALS

95/96-2731 HOMICIDE, GUN CONTROL, VIOLENCE, HUMAN BEHAVIOR, FIREARMS, DRUG ABUSE, CRACK COCAINE

95/96-2711 HOMICIDES, FATALITIES, SUICIDES, WEAPONS, FIREARMS, GUN CONTROL

95/96-1728 HOMINID FOSSILS, EVOLUTION, GEOLOGY, ANTHROPOLOGY, HOMO ERECTUS, PRIMITIVE SPECIES, EUROPE, ATAPUERCA, FOSSILS

95/96-1288 HOMINID FOSSILS, MISSING LINK, EVOLUTION, BIPEDALISM, APES, PALEOANTHROPOLOGY, AUSTRALOPITHECUS AFARENSIS, ARDIPITHECUS RAMIDUS

95/96-0803 HOMINIDS, APES, FOSSILS, KNAPOI, EAST AFRICA, TEETH/HOMINID, EVOLUTION/HUMAN

95/96-1137 HOMINIDS, ARCHEOLOGY, MAGNETIC POLARIZATION, FOSSILS, EARTH HISTORY, ANTHROPOLOGY, FOSSILS

95/96-1124 HOMINIDS, AUSTRALOPITHECUS ANAMENSIS, BIPEDALISM , HUMAN EVOLUTION, PALEONTOLOGY

95/96-2033 HOMINIDS, EVOLUTION, MIOCENE, AUSTRALOPITHECINES, FOSSILS, PALEOANTHROPOLOGY, ORIGINS OF MAN, AFRICA

95/96-1211 HOMINIDS, FOSSIL DATING, PLEISTOCENE, AURORA STRATUM, ANTHROPOLOGY, ARCHEOLOGY

95/96-1713 HOMINIDS, FOSSILS, AUSTRALOPITHECUS ANAMENSIS, AUSTRALOPITHECUS AFARENSIS, ARDIPITHECUS RAMIDUS, BIPEDALISM, EVOLUTION, PALEOANTHROPOLOGY

95/96-1745 HOMINIDS, GIGANTOPITHECUS BLACKI, HOMO ERECTUS, AILUROPODA MICROTA, SINOMASTODON, EQUUS YUNNANENSIS, PACHYCROCUTA, CHINA, FOSSILS, MAMMALS

95/96-1821 HOMINIDS, HOMO SAPIENS, HUMAN BEHAVIOR, PALEONTOLOGY, MOLECULAR NEUROBIOLOGY, POPULATION GENETICS, BRAIN EVOLUTION, EVOLUTION

95/96-0801 HOMINIDS, NEANDERTHALS, MITOCHONDRIA, HUMAN ORIGINS, EVOLUTION, PALEONTOLOGY

95/96-1247 HOMINIDS, ORANGUTANS, GREAT APES, EVOLUTION/APES, TOOL USAGE/PRIMATES, INTELLIGENCE/EVOLUTION , CHIMPANZEES, GORILLAS

95/96-1740 HOMINIDS, PACIFIC ISLANDS, COMPETITION, EVOLUTION, AUSTRALIA

95/96-1118 HOMINIDS, PALEONTOLOGY, EVOLUTION, HOMO SAPIENS

95/96-0201 HOMINIDS, PRIMATES, BRAIN SIZE, EVOLUTION, SPEECH, LANGUAGE, SIGN LANGUAGE

95/96-1745 HOMO ERECTUS, AILUROPODA MICROTA, SINOMASTODON, EQUUS YUNNANENSIS, PACHYCROCUTA, CHINA, FOSSILS, MAMMALS, HOMINIDS, GIGANTOPITHECUS BLACKI

95/96-1414 HOMO ERECTUS, CONTROLLED FIRE USE, ELECTRON SPIN RESONANCE, FIRE, HUMAN EVOLUTION

95/96-1744 HOMO ERECTUS, EVOLUTION, HUMAN EVOLUTION, LONGGUPA CAVE, ASIAN HOMINID EVOLUTION, CHINA, PALEOANTHROPOLOGY

95/96-1738 HOMO ERECTUS, HOMO SAPIENS, PALEONTOLOGY, MULTIREGIONALISTS' THEORY, MITOCHONDRIAL DNA (MTDNA), OUT OF AFRICA THEORY, HUMAN EVOLUTION, PALEOANTHROPOLOGY

95/96-1727 HOMO ERECTUS, PALEO-ANTHROPOLOGY, LONGGUPO CAVE, CHINA, FOSSILS, EVOLUTION, HOMO HABILIS

95/96-1728 HOMO ERECTUS, PRIMITIVE SPECIES, EUROPE, ATAPUERCA, FOSSILS, HOMINID FOSSILS, EVOLUTION, GEOLOGY, ANTHROPOLOGY

95/96-1727 HOMO HABILIS, HOMO ERECTUS, PALEO-ANTHROPOLOGY, LONGGUPO CAVE, CHINA, FOSSILS, EVOLUTION

95/96-1416 HOMO SAPIENS, EARLY MODERN HUMANS, MOUSTERIAN INDUSTRY, NEANDERTHAL INFANT, ARCHEOLOGY, DEDERIYEH CAVE

95/96-2125 HOMO SAPIENS, EVOLUTION, HUMAN EVOLUTION, FOSSILS, ORIGINS OF MAN, NEANDERTHALS, ICE AGE

95/96-1118 HOMO SAPIENS, HOMINIDS, PALEONTOLOGY, EVOLUTION

95/96-1821 HOMO SAPIENS, HUMAN BEHAVIOR, PALEONTOLOGY, MOLECULAR NEUROBIOLOGY, POPULATION GENETICS, BRAIN EVOLUTION, EVOLUTION, HOMINIDS

95/96-1737 HOMO SAPIENS, NATURAL SELECTION, SELECTIVE BREEDING, ALLELES, EVOLUTION, HUMAN EVOLUTION, NEO-DARWINISM

95/96-1738 HOMO SAPIENS, PALEONTOLOGY, MULTIREGIONALISTS' THEORY, MITOCHONDRIAL DNA (MTDNA), OUT OF AFRICA THEORY, HUMAN EVOLUTION, PALEOANTHROPOLOGY, HOMO ERECTUS

95/96-0800 HOMO SAPIENS, PARANTHROPUS, PALEOANTHROPOLOGY, HUMAN EVOLUTION, FOSSIL RECORDS, AUSTRALOPITHECUS

95/96-0171 HOMOCYSTEINE, DIET, FOLACIN, VITAMIN B, FOLIC ACID, B-6, B-12, HEART ATTACKS, VEGETABLES/GREEN

95/96-1388 HOMOCYSTEINE, HEART DISEASE, FOLIC ACID, VITAMIN B, AMINO ACIDS, BIRTH DEFECTS, CARDIOLOGY, VEGETABLES

95/96-1310 HOMOCYSTEINE, HYPERHOMOCYSTEINEMIA, DIETARY SUPPLEMENTS, FOLIC ACID, ARTERIOSCLEROSIS, VASCULAR DISEASE, CORONARY ARTERY DISEASE

95/96-0827 HOMOEOTIC HOMEOBOX GENES (HOX GENES), HOX GENES, ACANTHOSTEGA, EMBRYONIC DEVELOPMENT/FISH, FEET/DEVELOPMENT

95/96-1501 HOMOSEXUALITY, BRAIN, HYPOTHALAMUS, SEXUALITY, GENETICS, CHROMOSOMES

95/96-1325 HOMOSEXUALITY, GAYS, LESBIANS, PSYCHOTHERAPY, HUMAN IMMONODEFICIENCY VIRUS (HIV), GENDER IDENTITY

95/96-1402 HOMOSEXUALITY, HETEROSEXUALITY, SEXUAL BEHAVIORS, GAY GENES, SEXUAL ORIENTATION, X-CHROMOSOME, INHERITANCE

95/96-1408 HOMOSEXUALITY, INHERITABLE TRAITS, TWINS, CHROMOSOME MARKER, X CHROMOSOME, HEREDITY, GENETICS

95/96-2627 HOMOSEXUALITY GENES, X-CHROMOSOMES, BRAIN, INTERSTITIAL NUCLEUS, GENES, HYPOTHALAMUS

95/96-2520 HOMOSEXUALS, ADOPTION, FOSTERING, CUSTODY DISPUTES, SINGLE PARENTS, SEXUAL PREFERENCE, LESBIANS

95/96-2257 HOMOSEXUALS, AIDS, SEXUALLY-TRANSMITTED DISEASE (STD), SEROCONVERSION, THAILAND, PROSTITUTION, HUMAN IMMUNODEFICIENCY VIRUS (HIV), HETEROSEXUAL TRANSMISSION

95/96-1356 HOMOSEXUALS, BISEXUALS, INJECTION DRUG USERS, HUMAN IMMUNODEFICIENCY VIRUS (HIV), ACQUIRED IMMUNODEFICIENCY SYNDROME, AIDS, HIV TESTING

95/96-1178 HOMOSEXUALS, HETEROSEXUALS, AIDS, ALTERNATIVE LIFE-STYLES, GAYS, SEX, BISEXUALS

95/96-1684 HOMOSEXUALS, TRANSVESTITES, GAY GENE, SEX-ROLE STEREOTYPES, NATURE, NURTURE, SEXUAL ORIENTATION

95/96-0362 HONEY BEES, JUVENILE HORMONE, FORAGERS, QUEEN BEES, HIVES, WORKER BEES, BEE HIVE COLONIES, DRONES

95/96-0984 HONEYBEE/JAPANESE, HORNET/GIANT, APIS CERANA JAPONICA, VESPA MANDARINIA JAPONICA, DEFENSE MECHANISMS, PHEROMONES, BEE HIVES, JAPANESE HONEYBEE

95/96-0672 HONEYBEES, BUMBLEBEES, YELLOW JACKETS, WHITE-FACED HORNETS, PAPER WASPS, APIS MELLIFERA, BOMBUS TERRICOLA, VESPULA, POLISTES, INSECT STINGS, STINGING INSECTS

95/96-2186 HONEYBEES, HORNETS, INSECT BEHAVIOR, PHEROMONES, JAPAN, EUROPE

95/96-2136 HONEYEATER BIRDS, MELIPHAGIDAE, FLOWERS, POLLINATION, BIRDS, FEEDING BEHAVIOR, PERAXILLA, MISTLETOES

95/96-1830 HONEYSUCKLES, AMERICAN SHRUBS, BORDER PLANTS, SAMBUCUS, CAPRIFOLIACEAE, PLANTS, HORTICULTURE, ELDERS

95/96-2434 HONEYSUCKLES, AMUR HONEYSUCKLE, BIOLOGICAL POLLUTION, INDIGENOUS SPECIES, BIODIVERSITY, PLANT INTRODUCTIONS

95/96-0446 HOOKWORM DISEASE, ANCYLOSTOMA DUODENALE, IRON DEFICIENCY AMENIA, PROTEINS/HOOKWORMS, PARASITES

95/96-1940 HORMONAL CHANGES, CHILDBEARING, INFERTILITY, DEPRESSION, HUMAN BEHAVIOR, PSYCHIATRY

95/96-0176 HORMONAL IMPLANTS, ORAL CONTRACEPTIVES, CONDOMS, FAMILY PLANNING, TEENAGERS, PREGNANCY/TEENS, CONTRACEPTIVE PREFERENCES

95/96-0779 HORMONAL THERAPY/PROSTATE CANCER, PROSTATE CANCER, GLEASON SCORE/TUMORS, CANCER SURVIVAL RATES/PROSTATE, LOCALIZED PROSTATE CANCER

95/96-1701 HORMONALS, MENSTRUAL IRREGULARITIES, BIRTH CONTROL DEVICES, CONTRACEPTIVE METHODS, INTRAUTERINE DEVICES (IUDS), INJECTABLE CONTRACEPTIVES

Keyword Index

95/96-0391 HORMONE LEVELS, LIGHT/BODY RHYTHMS, HYPOTHALAMUS, PHOTORECEPTORS, BIOLOGICAL CLOCKS, BRAIN FUNCTION, BODY RHYTHMS

95/96-1918 HORMONE LEVELS, TUMOR EVOLUTION, ESTROGEN RECEPTORS, BREAST CANCER THERAPY, TAMOXIFEN, OOPHORECTOMY, CANCER

95/96-0417 HORMONE RECEPTORS, CELL GROWTH/BREAST, METAL ADDITION/HORMONES, DRUGS, ESTRADIOL, RHENIUM, RUTHENIUM, ESTROGENS, RECEPTORS/BINDING

95/96-2287 HORMONE REPLACEMENT THERAPY, ESTROGEN, PROGESTIN, HEART DISEASE, OSTEOPOROSIS, POST-MENOPAUSAL WOMEN, BREAST CANCER

95/96-1663 HORMONE REPLACEMENT THERAPY, G-RH ANALOGS, HUMAN IMMUNODEFICIENCY VIRUS (HIV), PREGNANT WOMEN, ZIDOVUDINE, GYNECOLOGY, GONADOTROPIN-RELEASING HORMONE,G-RH, UTERINE MYOMAS, ECTOPIC PREGNANCY

95/96-2315 HORMONE REPLACEMENT THERAPY, MENOPAUSE, FIBRINOLYSIS, BLOOD CLOTS, CLOTTING FACTOR, FIBRINOGEN, PLASMINOGEN ACTIVATOR INHIBITOR, ESTROGEN

95/96-2596 HORMONE REPLACEMENT THERAPY, MENOPAUSE, OBESITY, FAT DISTRIBUTION, GERIATRICS, BODY MASS INDEX

95/96-1336 HORMONE REPLACEMENT THERAPY, POST-MENOPAUSAL TREATMENT, MENOPAUSE, WOMEN, ESTROGEN, ASTHMA

95/96-2292 HORMONE REPLACEMENT THERAPY, PROGESTIN-ESTROGEN THERAPY, HEART DISEASE, PROGESTERONE, MENOPAUSE, OSTEOPOROSIS, CHOLESTEROL, BREAST CANCER, ESTROGEN REPLACEMENT THERAPY

95/96-0724 HORMONE REPLACEMENT THERAPY (HRT), BREAST CANCER/RISKS, ESTROGEN THERAPY, PROGESTIN, OBESITY/EFFECTS, CANCER/BREAST

95/96-1373 HORMONE REPLACEMENT THERAPY (HRT), ESTROGEN, OSTEOPOROSIS, MENOPAUSE, HOT FLASHES, CALCITONIN, CORONARY HEART DISEASE, PROGESTERONE

95/96-1382 HORMONE REPLACEMENT THERAPY (HRT), ESTROGEN, PROGESTERONE, MENOPAUSE, UTERINE CANCER, CANCER, SKIN PATCH

95/96-1028 HORMONE REPLACEMENT THERAPY (HRT), HEART DISEASE, CHOLESTEROL, PROGESTINS, POSTMENOPAUSE/HORMONE TREATMENTS, ENDOMETRIOSIS, DIABETES/POSTMENOPAUSE, ESTROGEN

95/96-1389 HORMONE REPLACEMENT THERAPY (HRT), ONCOLOGY, BREAST CANCER, ESTROGEN, MENOPAUSE, PROGESTIN, CANCER

95/96-1117 HORMONE STIMULATION, GENES/BREAST CANCER, CANCERS, BRCA1, OVARIAN CANCERS, BREAST CANCERS, TUMOR SUPPRESSION

95/96-1626 HORMONE SUPPLEMENT TREATMENT, HEART DISEASE, HORMONES, ESTROGEN, TESTOSTERONE, AGING, BREAST CANCER, PROSTATE CANCER

95/96-1645 HORMONE TREATMENT, ESTROGEN, SEXUAL ORIENTATION, BRAIN RESEARCH, BED NUCLEUS OF STRIA TERMINALIS, TRANSSEXUALS

95/96-2687 HORMONE-MIMICKING COMPOUNDS, ENVIRONMENTAL POLLUTION, POLLUTANTS, ESTROGENS, XENOESTROGENS, BREAST CANCER, MALE REPRODUCTIVE DEFECTS, ENDOCRINE SYSTEM

95/96-1094 HORMONE-REPLACEMENT THERAPY (HRT), MENOPAUSE, BREAST CANCER, OSTEOPOROSIS, AGING, ESTROGEN

95/96-0839 HORMONES, CANCER, POLLUTION, PESTICIDES, REPRODUCTIVE SYSTEMS, ALLIGATORS

95/96-1004 HORMONES, CHOCOLATE, NUTRITION, DIET, CRAVINGS, FOOD ADDICTIONS, CHEMICAL IMBALANCE

95/96-1394 HORMONES, CORTICOTROPIN-RELEASING HORMONE, CORTISOL, PREGNANCY, DEPRESSION, POSTPARTUM DEPRESSION

95/96-1051 HORMONES, ESTROGEN, IMMUNE SYSTEM/FEMALE, AUTOIMMUNE DISEASES, MENOPAUSE, LUPUS

95/96-1626 HORMONES, ESTROGEN, TESTOSTERONE, AGING, BREAST CANCER, PROSTATE CANCER, HORMONE SUPPLEMENT TREATMENT, HEART DISEASE

95/96-1029 HORMONES, ESTROGEN, WOMEN'S HEALTH, HEART DISEASE, CARDIOVASCULAR DISEASE

95/96-0906 HORMONES, INSOMNIA, SLEEP AIDS, ELDERLY, MELATONIN

95/96-1437 HORMONES, INSULINLIKE GROWTH FACTOR II, PREGNANCY, SYMBIOSIS, GENETICS, PARENT-OFFSPRING RIVALRY, ALLELES

95/96-1372 HORMONES, JET LAG, SLEEPING, MELATONIN, BIOLOGICAL CLOCK, IMMUNE SYSTEM

95/96-0637 HORMONES, MATING, VASOPRESSIN, OXYTOCIN, MONOGAMY, ATTACHMENT, LOVE, PRAIRIE VOLES, MONTANE VOLES, VOLES/ATTACHMENT, SOCIAL BEHAVIOR/VOLES, ANIMAL BEHAVIOR

95/96-0466 HORMONES, METABOLISM, DRUG ABSORPTION/SEX BASED, PSYCHOTROPIC DRUGS, MEN/METABOLISM, WOMEN/METABOLISM, ESTROGEN, PROGESTERONE

95/96-1906 HORMONES, PREECLAMPSIA, GESTATIONAL DIABETES, PREGNANCY, FETUS, MAMMALS, PLACENTA, UTERUS

95/96-1391 HORMONES, PREGNANCY, DIABETICS, MENSTRUATION, GONADOTROPIN-RELEASING HORMONE, GLUCOSE, REPRODUCTION

95/96-2631 HORMONES, PREGNANCY, INTERCOURSE, TIMING, FERTILITY, GYNECOLOGY, OVULATION

95/96-1026 HORMONES, REPRODUCTION, CHILDBIRTH, POVERTY/HEALTH CARE, WOMEN'S HEALTH, WORLD HEALTH ORGANIZATION (WHO), GENDER STUDIES

95/96-0303 HORNBILLS, BUCEROTIFORMES, AVIAN BIOLOGY, BIRDS, ORNITHOLOGY, RAINFORESTS, ANIMAL BEHAVIOR

95/96-0984 HORNET/GIANT, APIS CERANA JAPONICA, VESPA MANDARINIA JAPONICA, DEFENSE MECHANISMS, PHEROMONES, BEE HIVES, JAPANESE HONEYBEE, HONEYBEE/JAPANESE

95/96-2186 HORNETS, INSECT BEHAVIOR, PHEROMONES, JAPAN, EUROPE, HONEYBEES

95/96-2194 HORNS, MICROSATELLITES, E-LOCUS, TYROSINASE, COLOR, BREEDING TECHNIQUES, CATTLE

95/96-0813 HORNS/DINOSAURS, BONE STRUCTURE/DINOSAURS, DINOSAUR EVOLUTION, FOSSILS, BONE BEDS/DINOSAURS, EINIOSAURUS, ACHELOUSAURUS, CENTROSAURINES

95/96-0537 HORSE CAVE, CAVE-DWELLING SPECIES, TROGLOBITES, TROGLOZENES, TROGLOPHILES, HIDDEN RIVER CAVE, CAVE ECOLOGY

95/96-1085 HORSE CHESTNUTS, SAPONINS, ALCOHOL ABSORPTION, ORIENTAL MEDICINE, ANTI-INTOXICANT PHARMACEUTICALS, ANGELICA BARK, SOAPNUTS

95/96-2567 HORSE MEAT, MEAT CONTAMINATION, TRICHINA WORMS, FRANCE, DISEASE TRANSMISSION, TRICHINOSIS, PARASITES

95/96-1550 HORSERADISH, PHENOLS, ARMORACIA RUSTICANA, SOIL POLLUTANTS, BIOREMEDIATION, WATER POLLUTANTS, ENVIRONMENTAL POLLUTION, INDUSTRIAL WASTES

95/96-2212 HORSERADISH PEROXIDASE, CUNEATE NUCLEUS, PHANTOM LIMBS, AMPUTATIONS, NERVE SIGNALS, BRAIN

95/96-1349 HORSES, ANIMAL DISEASES, MORBILLIVIRUS, PARAMYXOVIRIDAE, INFECTIOUS DISEASES, EQUINE INFLUENZA, HENDRA STABLES

95/96-1519 HORSES, BREEDS, ANIMALS, VETERINARY MEDICINE, GENETICS, EQUINE DESCRIPTIONS

95/96-0135 HORSES/DISEASES, BORNA DISEASE VIRUS, DEPRESSION, MOOD DISORDERS, PSYCHIATRIC DISEASES, POLYMERASE CHAIN REACTION (PCR), VIRUSES, MENTAL ILLNESS

95/96-0676 HORSES/WILD, WILD HORSES, BIRTH CONTROL/HORSES, PORCINE ZONAE PELLUCIDA VACCINES, POPULATION CONTROL, CONTRACEPTIVES/HORSES

95/96-2459 HORTICULTURAL OILS, INSECTICIDAL SOAPS, INTEGRATED PEST MANAGEMENT, ARBORETUMS, PESTICIDE MANAGEMENT, BIORATIONAL PESTICIDES, LANDSCAPING

95/96-0329 HORTICULTURAL THERAPY, GARDENING THERAPY, DEMENTIA/ALZHEIMER'S, HEALTH CARE/ALZHEIMER'S, ALZHEIMER'S/THERAPY

95/96-2131 HORTICULTURE, AQUATIC VEGETATION, WATER LILIES, VICTORIA REGIA, VICTORIA AMAZONICA, HYDROPHYTIC VEGETATION, FLOWERS, PLANTS

95/96-1548 HORTICULTURE, BIODIVERSITY, CROP SCIENCE, FRUITS, PLANT BREEDING, APPLES, NEW YORK STATE, AGRICULTURAL EXPERIMENT STATION

95/96-2441 HORTICULTURE, CONIFERS, DECIDUOUS TREES, LIMB SHAPE, ICE DAMAGE, TREE ARCHITECTURE, SNOW DAMAGE

95/96-1830 HORTICULTURE, ELDERS, HONEYSUCKLES, AMERICAN SHRUBS, BORDER PLANTS, SAMBUCUS, CAPRIFOLIACEAE, PLANTS

95/96-2157 HORTICULTURE, FLOWERING VINES, TUBEROUS PLANTS, PLANTS, FLOWERS, PSEUDOCODONOPSIS SUBGENUS, CODONOPSIS CONVOLVULACEA, ASIAN PLANTS

95/96-2132 HORTICULTURE, GARDENING, BOTANY, THALICTRUM, MEADOW RUES, RANUNCULACEAE, PERENNIALS, FLOWERS

95/96-0623 HORTICULTURE, GARDENING, NATIVE VEGETATION, SHRUBS, PLANTS/HARDY, ROCKY MOUNTAINS, MAHOGANY

95/96-0307 HORTICULTURE, GARDENING, RHODODENDRONS, SHRUBS/GARDENS, EVERGREEN SHRUBS, ASIAN RHODODENRONS, AZALEAS

95/96-1237 HORTICULTURE, GARDENING, WILDFLOWERS, PLANTS, ERYNGIUMS, SEA HOLLY, APIACEAE

95/96-1547 HORTICULTURE, GENETIC ENGINEERING, VIRUSES, APHIDS, PLANT BREEDING, COAT PROTEIN-MEDIATED PROTECTION, SQUASH, CROP SCIENCE

95/96-0313 HORTICULTURE, HALLUCINOGENIC PLANTS, PLANTS/TOXICITY, TOXIC PLANTS, DATURA STRAMONIUM, BRUGMANSIA, JIMSONWEED

95/96-0324 HORTICULTURE, ONIONS, ALLIUMS, DAFFODIL GARLIC, GOLDEN LILY LEEK, PLANTS, GARDENING

95/96-1540 HORTICULTURE, PENNSYLVANIA SMARTWEED, BROADLEAF WEEDS, AGRICULTURAL METHODS, ORGANIC FARMING, WEED CONTROL, NIGHT TILLING

95/96-0323 HORTICULTURE, PERENNIALS, ASTILBES, PLANTS/FLOWERING, GARDENING

95/96-2452 HORTICULTURE, PLANT BREEDERS, GARDENING, PLANT NURSERIES, AGRICULTURE, GREEN INDUSTRY, PENNSYLVANIA, TURFGRASS, LANDSCAPING

95/96-2443 HORTICULTURE, PLANT COLLECTIONS, ILICIN, MEDICINAL PLANTS, ILEX COLCHICA, BLACK SEA HOLLY, CAUCASUS (CAUCASIA), HOLLY SPECIES

95/96-1832 HORTICULTURE, PLANTS, DAHLIAS, FLOWERS, GARDENING

95/96-2134 HORTICULTURE, SEPALS, CALYX, CLIMATE, FLOWER COLOR, HELLEBORES, HELLEBORUS NIGER, PLANT BEHAVIOR

95/96-0579 HORTICULTURE PRACTICES, GENETIC ENGINEERING, VIRTUAL REALITY, COMPUTER TECHNOLOGY, AGRICULTURAL AIDS, COMPUTER-DESIGNED PLANTS, PLANT BREEDING

95/96-1323 HOSPICE CARE, LIVING WILLS, SERIOUS ILLNESSES, COPING, STRESS COUNSELING, BREAST CANCER, MELANOMA, SUPPORT GROUPS

95/96-1600 HOSPITAL BEDS, ELDERLY, BODY ENTRAPMENT, HEALTH CARE, PATIENT SAFETY, SIDE RAILS

95/96-1617 HOSPITAL CARE, DEATH, MEDICARE, INTENSIVE CARE, PHYSICIAN'S ATTITUDES, PATIENT'S RIGHTS, TERMINAL ILLNESS

95/96-1030 HOSPITAL CARE, MYOCARDIAL INJURY, CARDIAC TROPONIN I, INTENSIVE CARE TREATMENT, MORTALITY RATES/INTENSIVE CARE UNITS

95/96-1006 HOSPITAL DEATHS, MEDICAL PRACTICES, AUTOPSIES, PATHOLOGY, HEALTH CARE FINANCING ADMINISTRATION

95/96-1632 HOSPITAL RESOURCE CONSUMPTION, MORTALITY PREDICTIONS, PATIENT MANAGEMENT, INTENSIVE CARE UNIT (ICU), POTENTIALLY INEFFECTIVE CARE (PIC)

95/96-0486 HOSPITAL SPECIALIZATION, HEALTH CARE, POPULATION STUDIES, ELDERLY, GERIATRIC CARE

95/96-0781 HOSPITAL-ACQUIRED INFECTIONS, INFECTION CONTROL/HOSPITALS, DISEASE TRANSMISSION, NOSOCOMIAL INFECTIONS/EUROPEAN, INTENSIVE CARE/INFECTIONS

95/96-0487 HOSPITALIZATION, HEALTH CARE, HEALTH MAINTENANCE ORGANIZATIONS/HMO, ELDERLY, GERIATRIC CARE

95/96-1799 HOSPITALIZATION, HEALTH CARE, HOME HEALTH CARE, REHABILITATION, NURSING, OCCUPATIONAL THERAPY, RECUPERATION

95/96-2256 HOSPITALIZATION, PNEUMONIA, DISEASE PROGNOSIS, COMMUNITY-ACQUIRED PNEUMONIA (CAP), MORTALITY, ANTIBIOTIC TREATMENTS

95/96-2533 HOSPITALIZATION, SCHIZOPHRENIA, SCHIZOAFFECTIVE DISORDERS, UNIPOLAR DEPRESSION, BIPOLAR DISORDERS, MENTAL ILLNESS

95/96-0179 HOSPITALIZATION RATES, PAIN RELIEVERS, NONSTEROIDAL ANTIINFLAMMATORY DRUGS, NSAIDS, GASTROINTESTINAL HEMORRHAGES, PEPTIC ULCERS

95/96-1938 HOSPITALIZATIONS, SEIZURES, HEALTH CARE, EPILEPSY, NEUROLOGIC DISORDERS

95/96-2706 HOSPITALS, CORONARY ARTERY BYPASS SURGERY/CABS, GOVERNMENT REGULATION, HEALTH CARE, HEART SURGERY, CARDIAC SURGERY

95/96-1105 HOSPITALS, MEDICAL ACCIDENTS, DRUG INJURIES, MALPRACTICE, HEALTH CARE/ACCIDENTS, DRUG DISPERSEMENT/HOSPITALS

95/96-1992 HOSPITALS, MEDICARE, MEDICAID, ELDERLY, HEALTH CARE, NURSING HOMES

95/96-2389 HOSPITALS, MULTIMEDIA NETWORK, VIRTUAL WORLDS, CHILDHOOD ILLNESS, STARBRIGHT WORLD NETWORK

95/96-0571 HOSPITALS, NURSES, DOCTORS, HEALTH CARE, TEACHING HOSPITALS

95/96-2259 HOST CELL ROUTINES, SALMONELLA, SHIGELLA, PATHOGENIC BACTERIA, ADHESIN PROTEINS, BACTERIAL ADHESION, BACTERIA, INVASION MECHANISMS

95/96-2734 HOST-MICROBE ASSOCIATION, MICROFLORA, NEONATAL COLONIZATION, SKIN, ORAL CAVITY, MICROORGANISMS, RESPIRATORY TRACT

95/96-2440 HOST-PARASITE INTERACTIONS, CACTI, MISTLETOES, TRISTERIX APHYLLUS, TENCAS, QUINTRAL, PARASITES, PLANT BEHAVIOR

95/96-2579 HOST-VIRUS RELATIONSHIP, IMMUNE SYSTEM, T CELLS, B CELLS, ANTIBODIES, VIRUSES

95/96-0008 HOST/SYMBIONT INTERACTIONS, SYBIOSIS/PROTISTS, ALGAE, SYMBIOSIS, LIVING SANDS, FORAMINIFERA, PROTISTS, PHAGOTROPHS, ALGAE

95/96-0999 HOSTILITY, MORTALITY, MYOCARDIAL INFARCTION, DANISH STUDY, EMOTIONAL STATE/HEART, CORONARY DISEASE, HEART DISEASE

Keyword Index

95/96-1838 HOT CLIMATE PLANTS, DROUGHT, PLANT GROWTH, GREAT BRITAIN, GARDENING, ENGLISH GARDENS

95/96-1373 HOT FLASHES, CALCITONIN, CORONARY HEART DISEASE, PROGESTERONE, HORMONE REPLACEMENT THERAPY (HRT), ESTROGEN, OSTEOPOROSIS, MENOPAUSE

95/96-0284 HOT FOODS/SPICY, PAIN PERCEPTION, VEGETABLES, CAPSICUM, PEPPERS, CHILI PEPPERS, SPICES, CAPSAICIN

95/96-2078 HOT SPOTS, GEOSAT DATA, MARINE GEOLOGY, SEAFLOOR, VOLCANIC ISLAND CHAINS, PUKAPUKA RIDGES

95/96-0852 HOT ZONE, CHERNOBYL, VOLES, DNA MUTATIONS, GENETICS, NUCLEAR RADIATION

95/96-1929 HOUSEBOUND, DIET, BONE DENSITY, VITAMIN D, VITAMIN DEFICIENCIES, SUNLIGHT DEPRIVATION, OSTEOPENIA, ELDERLY

95/96-2190 HOUSEFLIES, PEST CONTROL, INSECTICIDES, NEMATODES, LIVESTOCK FARMING

95/96-0684 HOUSEFLIES, STABLE FLIES, INSECT CONTROL, BIOLOGICAL CONTROL, PESTICIDES, FLIES, FUNGUS

95/96-1982 HOUSEHOLD SAFETY, BALLOONS, CHOKING, ASPHYXIATION, CHILDREN, ENDOSCOPY, CONSUMER PRODUCTS SAFETY COMMISSION

95/96-0564 HOUSEHOLD WASTE, RECYCLING, JAPAN, WASTE MANAGEMENT, INCINERATION, REFUSE, ENVIRONMENTAL CONSERVATION

95/96-0419 HOUSING, HEALTH CARE, EDUCATION, ALCOHOL DEPENDENCE, AUSTRALIA, ABORIGINES, INDIGENOUS PEOPLES

95/96-0829 HOVASAURUS, SPINOAEQUALIS, UPPER CARBONIFEROUS PERIOD, DIAPSIDS, FOSSILS, REPTILES

95/96-0709 HOWARD HUGHES MEDICAL INSTITUTE, DIETING, AMGEN, OB GENE, OBESITY, FAT, APPETITE

95/96-0055 HOWLER MONKEYS, DIET, ANIMAL BEHAVIOR, MONKEYS, PRIMATES, INTELLIGENCE/MONKEYS, SPIDER MONKEYS

95/96-0827 HOX GENES, ACANTHOSTEGA, EMBRYONIC DEVELOPMENT/FISH, FEET/DEVELOPMENT, HOMOEOTIC HOMEOBOX GENES (HOX GENES)

95/96-1712 HOX GENES, ANIMAL KINGDOM, CAMBRIAN PERIOD, PHYLA, FOSSILS, PALEONTOLOGY

95/96-1722 HOX GENES, EVOLUTION, LIMB DEVELOPMENT, CELL ORGANIZATION, ANIMAL DEVELOPMENT, VERTEBRATES

95/96-1741 HOX GENES, EVOLUTION, NATURAL SELECTION, MUTATIONS, ATAVISM, GENETIC ENGINEERING

95/96-2643 HOX GENES, HEAD DEVELOPMENT, GENETICS, VERTEBRATES, INVERTEBRATES, EVOLUTION, CHORDATA, GENES, CHROMOSOMES, MUTATIONS

95/96-0458 HPA AXIS, IMMUNOLOGY, INFLAMMATION, HYPOTHALAMUS, PITUITARY, ADRENAL GLAND, ENDOCRINOLOGY

95/96-0876 HR 961, NATIONAL RESEARCH COUNCIL, WETLANDS, BOGS, PRAIRIE POTHOLES, ECOLOGY

95/96-2425 HUBBLE SPACE TELESCOPE, GALAXIES, DARK MATTER, WEAKLY INTERACTING MASSIVE PARTICLES, MASSIVE COMPACT HALO OBJECTS, COSMOLOGY, ASTRONOMY

95/96-0899 HUBBLE SPACE TELESCOPE, SPACE EXPLORATION, WHITE DWARFS, STARS, UNIVERSE AGE, ASTRONOMY

95/96-2104 HUBBLE SPACE TELESCOPE, STARS, ASTRONOMY, TELESCOPES, MOLECULAR CLOUDS, SPACE

95/96-1768 HULLS, HYDROELECTRIC POWER, GULF STREAM, TURBINES, HYDRODYNAMICS, CURRENTS, FLORIDA CURRENT

95/96-2100 HUMAN ANATOMY, SURGEON TRAINING, NINTENDO SURGERY, VISIBLE MAN, VISIBLE WOMAN, INTERNET, WORLD WIDE WEB, COMPUTERS

95/96-2325 HUMAN ANCESTORS, CULTURAL BEHAVIOR, STONE ARTIFACTS, ARCHAEOLOGY, AFRICA, TOOL MAKING

95/96-2630 HUMAN ANCESTORS, STONE AGE, HABITAT VARIABILITY, NATURAL SELECTION, BRAIN EVOLUTION, CLIMATE CHANGES, ARCHEOLOGY, ENVIRONMENTAL SHIFTS, EVOLUTION

95/96-2122 HUMAN ATTITUDES, PREDATORS, WILDLIFE PROTECTION, HUNTING LAWS, MOUNTAIN LIONS, SPECIES PRESERVATION

95/96-0270 HUMAN BEHAVIOR, BIOLOGY/EVOLUTIONARY, GAME THEORY, ANIMAL BEHAVIOR, EVOLUTIONARY STABLE STRATEGY (ESS), NASH EQUILIBRIUM, MARKET STRATEGIES

95/96-2121 HUMAN BEHAVIOR, DOPAMINE, CLOZAPINE, RECEPTOR GENES, GENETICS, PERSONALITY TRAITS, NOVELTY SEEKING BEHAVIOR

95/96-2731 HUMAN BEHAVIOR, FIREARMS, DRUG ABUSE, CRACK COCAINE, HOMICIDE, GUN CONTROL, VIOLENCE

95/96-0398 HUMAN BEHAVIOR, FLUCTUATING ASYMMETRY, BEHAVIORAL ECOLOGY, NEO-DARWINISM, ATTRACTIVENESS/SYMMETRY, BODY SYMMETRY, BIOLOGICAL QUALITY INDICATORS

95/96-0196 HUMAN BEHAVIOR, FRUIT FLIES, DROSOPHILA MELANOGASTER, MOLECULAR NEUROBIOLOGY, BEHVAIOR/GENES, GENETIC ASPECTS/BEHAVIOR

95/96-2428 HUMAN BEHAVIOR, FUNCTIONAL MRI, MAGNETIC RESONANCE IMAGING (MRI), LEARNING, MEMORY, MAZES, BRAIN, HIPPOCAMPUS, RAT MODELS

95/96-0195 HUMAN BEHAVIOR, INTERNATIONAL STUDY, PARENTHOOD, MARRIAGE PATTERNS, DEVELOPING WORLD

95/96-0695 HUMAN BEHAVIOR, IQ SCORES, INTELLIGENCE LEVELS, AGGRESSION, FRONTAL LOBES

95/96-1518 HUMAN BEHAVIOR, LANGUAGE, COMMUNICATION, PROTOLANGUAGE, BEHAVIORAL SCIENCE, ADAPTATIONS, EVOLUTION

95/96-1295 HUMAN BEHAVIOR, NATURE/NURTURE CONTROVERSY, EUGENICS, ALLELES, BEHAVIORAL GENETICS, VIOLENCE, CRIME, GENETIC BASIS, ENVIRONMENT

95/96-1821 HUMAN BEHAVIOR, PALEONTOLOGY, MOLECULAR NEUROBIOLOGY, POPULATION GENETICS, BRAIN EVOLUTION, EVOLUTION, HOMINIDS, HOMO SAPIENS

95/96-2535 HUMAN BEHAVIOR, PLACEBO, DEPRESSION, SUGAR PILL, PSYCHIATRY

95/96-1940 HUMAN BEHAVIOR, PSYCHIATRY, HORMONAL CHANGES, CHILDBEARING, INFERTILITY, DEPRESSION

95/96-1018 HUMAN BEHAVIOR, PSYCHOLOGY, MEMORY, CHILD PSYCHOLOGY, COGNITION

95/96-2233 HUMAN BEHAVIOR, SET POINT THEORY, WEIGHT LOSS, EMOTIONAL HEALTH, DIETING, DEPRESSION, MENTAL HEALTH, OBESITY

95/96-1515 HUMAN BEHAVIOR, TEENAGERS, VIOLENCE, SUBSTANCE ABUSE, SEXUAL ACTIVITY, CONTRACEPTIVES, HEALTH STATUS, ADOLESCENTS

95/96-1905 HUMAN BEHAVIOR, WET-NURSING, MAMMALS, ABORTIONS, PREGNANCY, FITNESS TRADE-OFFS, MATERNAL BEHAVIOR, BREAST FEEDING

95/96-0996 HUMAN BODY, ENERGY PRODUCTION/FOOD, FATS, CARBOHYDRATES, PROTEINS, CATALYSTS, ENZYMES, FOOD CONVERSION/ENERGY

95/96-0036 HUMAN BRAIN, FRONTAL LOBE SIZE, PRIMATES, ANTERIOR FRONTAL SECTOR, INTELLIGENCE, BRAIN SIZE ANALYSIS, APES

95/96-1341 HUMAN BRAIN, MAMMALS, EVOLUTION, ONTOGENY, NEUROGENESIS, BRAIN SIZE, ISOCORTEX

95/96-1743 HUMAN CHROMOSOME 12, MOUSE CHROMOSOME 6, CYTOLOGY, IMMUNOLOGY, NATURAL KILLER (NK) CELLS, CYTOTOXIC T CELLS (CTL), MAJOR HISTOCOMPATIBILITY COMPLEX,MHC, MHC CLASS I GLYCOPROTEIN RECEPTORS, LECTINS

95/96-0732 HUMAN CLOTTING FACTOR VIII, BLOOD CLOTTING, IMMUNE SYSTEM, MOLECULAR BIOLOGY, GENETIC ENGINEERING

95/96-1271 HUMAN COLONIZATION, BIODIVERSITY, MADAGASCAR, EXTINCT SPECIES, DROUGHT

95/96-0104 HUMAN CORPSES, DEATH, MUMMIFICATIONS, RIGOR MORTIS, DECOMPOSITION, CEMETARIES, EMBALMING

95/96-0494 HUMAN DEMOGRAPHICS, GENE-CULTURE COEVOLUTIONARY THEORY, DUAL-INHERITANCE THEORY, CHINA/SEX RATIOS, SEX SELECTION, SEX RATIOS

95/96-0921 HUMAN DEVELOPMENT, FROGS, BRAZILIAN FOREST, SPECIES DIVERSITY, CONSERVATION, ENDANGERED SPECIES, FOREST HABITAT, FRAGMENTATION/FORESTS

95/96-1717 HUMAN DEVELOPMENT, UNFERTILIZED EGGS, TERATOMA, GENETICS, PARTHENOGENESIS, CHROMOSOMES

95/96-1121 HUMAN DEVELOPMENT/IN VITRO MODEL, EMBRYONIC STEM (ES) CELLS, RHESUS MONKEYS/RESEARCH, GENE MANIPULATION/EMBRYNIC DEVELOP., EMBRYONIC DIFFERENTIATION

95/96-0113 HUMAN DNA, NUCLEOTIDE EXCISION REPAIR (NER), XERODERMA PIGMENTOSUM, DNA REPAIR, PROTEIN MANIPULATION, CANCER THERAPY

95/96-2381 HUMAN ECOLOGY, ENVIRONMENTAL POLITICS, INCINERATION, CONSERVATION, WASTE, SOLID WASTE MANAGEMENT, RECYCLING

95/96-2197 HUMAN ECOLOGY, SRI LANKA, FISHERIES MANAGEMENT, TRADITIONAL VILLAGES, WATERSHED MANAGEMENT, RESOURCE CONSERVATION

95/96-1500 HUMAN EMBRYO RESEARCH, DEATH WITH DIGNITY ACT, NATIONAL INSTITUTES OF HEALTH (NIH), SUICIDE, EMBRYOS, MEDICAL ETHICS, PHYSICIAN-ASSISTED SUICIDE

95/96-2116 HUMAN EVOLUTION, DNA, NUCLEOTIDES, ADENINE, CYTOSINE, GUANINE, THYMINE, MITOCHONDRIAL EVE HYPOTHESIS, DNA ANALYSIS, MOLECULAR EVOLUTION

95/96-0217 HUMAN EVOLUTION, EVOLUTION, COMMON ANCESTOR, GENE LINKAGES, DNA ANALYSES, MICROSATELLITES, OUT OF AFRICA THEORY

95/96-0800 HUMAN EVOLUTION, FOSSIL RECORDS, AUSTRALOPITHECUS, HOMO SAPIENS, PARANTHROPUS, PALEOANTHROPOLOGY

95/96-2125 HUMAN EVOLUTION, FOSSILS, ORIGINS OF MAN, NEANDERTHALS, ICE AGE, HOMO SAPIENS, EVOLUTION

95/96-1414 HUMAN EVOLUTION, HOMO ERECTUS, CONTROLLED FIRE USE, ELECTRON SPIN RESONANCE, FIRE

95/96-1744 HUMAN EVOLUTION, LONGGUPA CAVE, ASIAN HOMINID EVOLUTION, CHINA, PALEOANTHROPOLOGY, HOMO ERECTUS, EVOLUTION

95/96-1737 HUMAN EVOLUTION, NEO-DARWINISM, HOMO SAPIENS, NATURAL SELECTION, SELECTIVE BREEDING, ALLELES, EVOLUTION

95/96-1738 HUMAN EVOLUTION, PALEOANTHROPOLOGY, HOMO ERECTUS, HOMO SAPIENS, PALEONTOLOGY, MULTIREGIONALISTS' THEORY, MITOCHONDRIAL DNA (MTDNA), OUT OF AFRICA THEORY

95/96-1124 HUMAN EVOLUTION, PALEONTOLOGY, HOMINIDS, AUSTRALOPITHECUS ANAMENSIS, BIPEDALISM

95/96-2087 HUMAN GENETIC MATERIAL, NEW GUINEA, HUMAN T CELL LEUKEMIA VIRUS (HTLV-1), JENKINS/CAROL, HAGAHAI, PATENTS

95/96-1440 HUMAN GENOME, GENE SEQUENCING, ARABIDOPSIS THALIANA, RESTRICTION ENZYMES, POLYMERASE CHAIN REACTION (PCR), GENE EXPRESSION, MESSENGER RNA, MICROARRAY TEST, SERIAL ANALYSIS OF GENE EXPRESSION

95/96-1129 HUMAN GENOME PROJECT, BONE MARROW, GENE THERAPY, GENETIC DISORDERS, SOMATIC CELLS, MEDICAL ETHICS, STEM CELLS

95/96-0214 HUMAN GENOME PROJECT, FUNDING, DNA SEQUENCING, LAB EFFICIENCY, GENE SEQUENCING

95/96-1715 HUMAN GENOME PROJECT, NONPOLYPOSIS COLON CANCER, MEDICAL GENETICS, GENE THERAPY, HEREDITARY CANCERS, BREAST CANCER, BRCA1

95/96-2342 HUMAN GENOME PROJECT, POLYMERASE CHAIN REACTION/PCR, YEAST ARTIFICIAL CHROMOSOMES/YAC, SEQUENCE-TAGGED SITES/STS, RADIATION HYBRID/RH, MAP OF HUMAN GENOME, GENE SEQUENCING

95/96-1675 HUMAN GRANULOCYTIC EHRLICHIOSIS(HGE), NEW DISEASES, PUBLIC HEALTH, TICK-BORNE DISEASES, DEER TICKS, LYME DISEASE

95/96-1881 HUMAN HEALTH, PHYTOPLANKTON, ALGAL BLOOMS, POLLUTION, ESTUARIES, EUTROPHICATION, TOXIC SPECIES, DINOFLAGELLATES, PFIESTERIA PISCICIDA, FISH KILLS, EXOTOXINS

95/96-2034 HUMAN HISTORY, ANTHROPOLOGY, MIDDLE STONE AGE, TOOL MAKING, EVOLUTION, EUROPEAN EVOLUTION, AFRICAN EVOLUTION, ABSTRACT THOUGHT

95/96-1325 HUMAN IMMONODEFICIENCY VIRUS (HIV), GENDER IDENTITY, HOMOSEXUALITY, GAYS, LESBIANS, PSYCHOTHERAPY

95/96-1356 HUMAN IMMUNODEFICIENCY VIRUS (HIV), ACQUIRED IMMUNODEFICIENCY SYNDROME, AIDS, HIV TESTING, HOMOSEXUALS, BISEXUALS, INJECTION DRUG USERS

95/96-1986 HUMAN IMMUNODEFICIENCY VIRUS (HIV), ACQUIRED IMMUNODEFICIENCY SYNDROME, AIDS, SAFER SEX, SEXUALLY-TRANSMITTED DISEASES (STDS), SEX, INTERCOURSE, CONDOMS, PUBLIC HEALTH

95/96-1973 HUMAN IMMUNODEFICIENCY VIRUS (HIV), ACQUIRED IMMUNODEFICIENCY SYNDROME, AIDS, CD8 WHITE BLOOD CELLS, CHEMOKINES, RNA TRANSCRIPTION INHIBITION, HIV-SUPPRESSOR FACTORS

95/96-1650 HUMAN IMMUNODEFICIENCY VIRUS (HIV), ACQUIRED IMMUNODEFICIENCY SYNDROME, AIDS, NATIONAL INSTITUTES OF HEALTH (NIH), VACCINES, OFFICE OF AIDS RESEARCH

95/96-0756 HUMAN IMMUNODEFICIENCY VIRUS (HIV), ACQUIRED IMMUNODEFICIENCY SYNDROME, AIDS DRUGS, CANCER DRUGS, DIDANOSINE, AZT, HYDROXYSUREA, DNA SYNTHESIS, VIRAL REPLICATION

95/96-0437 HUMAN IMMUNODEFICIENCY VIRUS (HIV), ACQUIRED IMMUNODEFICIENCY SYNDROME, AIDS/WASTING SYNDROME, NUTRITION/AIDS, IMMUNE SUPPRESSION, TOTAL PARENTERAL NUTRITION (TPN), OPPORTUNISTIC INFECTIONS, CACHEXIA, ANOREXIA, MARINOL

95/96-0200 HUMAN IMMUNODEFICIENCY VIRUS (HIV), ACQUIRED IMMUNODEFICIENCY SYNDROME, CYTOKINES, TUMOR NECROSIS FACTOR-OC, T HELPER CELLS, TH1 CELLS, TH2 CELLS, DISEASE PROGRESSION, IMMUNE SYSTEM, INFECTIOUS DISEASES

95/96-1979 HUMAN IMMUNODEFICIENCY VIRUS (HIV), ACQUIRED IMMUNODEFICIENCY SYNDROME, DIDANOSINE (DDI), ZALCITOBINE (DDC), AIDS CLINICAL TRIAL GROUP 175, ZUDOVIDINE (AZT)

Keyword Index

95/96-0768 HUMAN IMMUNODEFICIENCY VIRUS (HIV), ACQUIRED IMMUNODEFICIENCY SYNDROME, HEMOPHILIA, DRUG USE, AIDS

95/96-1059 HUMAN IMMUNODEFICIENCY VIRUS (HIV), ACQUIRED IMMUNODEFICIENCY SYNDROME, HEMOPHILIA, DEATH RATES/AIDS, BLOOD TRANSFUSIONS/CONTAMINATION

95/96-0096 HUMAN IMMUNODEFICIENCY VIRUS (HIV), ACQUIRED IMMUNODEFICIENCY SYNDROME, SEXUAL DISCRIMINATION, WORLD HEALTH, POVERTY, PROSTITUTION

95/96-1058 HUMAN IMMUNODEFICIENCY VIRUS (HIV), ACQUIRED IMMUNODEFICIENCY SYNDROME, T LYMPHOCYTES, CD4 RECEPTORS, CD8 T CELLS, CD4 CELLS, APOPTOSIS, CELL DEATH/APOPTOSIS

95/96-1955 HUMAN IMMUNODEFICIENCY VIRUS (HIV), ADOLESCENT BEHAVIOR, HUMAN SEXUAL BEHAVIOR, RISK FACTORS, SECONDARY SCHOOL/HEALTH RISK SURVEY, SEX EDUCATION, DRUG PREVENTION

95/96-2572 HUMAN IMMUNODEFICIENCY VIRUS (HIV), AIDS, DRUG RESEARCH, AZT, TIME OF EXPOSURE, DISULFIDE-SUBSTITUTED BENZAMIDES, REPLICATION INHIBITION

95/96-2575 HUMAN IMMUNODEFICIENCY VIRUS (HIV), AIDS, MEDICAL CARE ACCESS, SURVIVAL RATES, HEALTH CARE PROVIDERS, RACE, EDUCATION, DISEASE PROGRESSION

95/96-2208 HUMAN IMMUNODEFICIENCY VIRUS (HIV), AIDS, PHYSICIANS, DIAGNOSTIC SKILLS, DISEASE RECOGNITION, KAPOSI'S SARCOMA (KS), ORAL HAIRY LEUKOPLAKIA (OHL)

95/96-2264 HUMAN IMMUNODEFICIENCY VIRUS (HIV), AIDS, PROTEASE INHIBITORS, NUCLEOSIDE ANALOGS, AZT, NON-NUCLEOSIDE REVERSE TRANSCRIPTASE, CLINICAL TRIALS, SURROGATE MARKERS, DRUG DEVELOPMENT

95/96-2114 HUMAN IMMUNODEFICIENCY VIRUS (HIV), AIDS, SAQUINAR, AZT, ANTIVIRAL DRUGS, FOOD AND DRUG ADMINISTRATION (FDA), CD4+ CELLS, ZUDOVIDINE

95/96-1357 HUMAN IMMUNODEFICIENCY VIRUS (HIV), AIDS, SIMIAN IMMUNODEFICIENCY VIRUS (SIV), VACCINES, NEF-GENE, RETROVIRUSES, VIRAL REPLICATION, IMMUNE SYSTEM

95/96-1352 HUMAN IMMUNODEFICIENCY VIRUS (HIV), AIDS, STRESS, IMMUNE SYSTEM, DEPRESSION, NK CELLS, LYMPHOCYTES, ACQUIRED IMMUNODEFICIENCY SYNDROME

95/96-0147 HUMAN IMMUNODEFICIENCY VIRUS (HIV), AIDS, VACCINES, CHILDREN, IMMUNOLOGY, PREGNANCY/HIV

95/96-2569 HUMAN IMMUNODEFICIENCY VIRUS (HIV), AIDS RESEARCH, DELAYIRDINE MESYLATE, RNA POLYMERASE CHAIN REACTION, DISEASE PROGRESSION, VIRAL BURDEN

95/96-1536 HUMAN IMMUNODEFICIENCY VIRUS (HIV), ANTI-HIV DRUGS, AZT, CD4 CELLS, IMMUNE SYSTEM, ACQUIRED IMMUNODEFICIENCY SYNDROME, TC (3-), AIDS

95/96-2580 HUMAN IMMUNODEFICIENCY VIRUS (HIV), ATHLETICS, AIDS, BOXING, DISEASE TRANSMISSION

95/96-0457 HUMAN IMMUNODEFICIENCY VIRUS (HIV), BABOON BONE MARROW CELLS/TRANSPLANTS, BONE MARROW TRANSPLANTS, SPECIES-TO-SPECIES TRANSPLANTS, ACQUIRED IMMUNODEFICIENCY SYNDROME

95/96-2113 HUMAN IMMUNODEFICIENCY VIRUS (HIV), BABOON-TO-HUMAN BONE MARROW TRANSP., XENOTRANSPLANTATION, INFECTIOUS DISEASES, NEUTROPENIA, AIDS, IMMUNE SYSTEM

95/96-2302 HUMAN IMMUNODEFICIENCY VIRUS (HIV), BLOOD, HEPATITIS, CYTOMEGALOVIRUS, T-CELL LYMPHOTROPIC VIRUS, TRYPANOSOMA CRUZI, TRANSFUSIONS

95/96-2557 HUMAN IMMUNODEFICIENCY VIRUS (HIV), BLOOD EXPOSURE, ZIDOVUDINE (ZDV), CENTERS FOR DISEASE CONTROL (CDC), DISEASE TRANSMISSION, NEEDLE-STICK INJURIES, PUBLIC HEALTH, HEALTH-CARE WORKERS

95/96-1523 HUMAN IMMUNODEFICIENCY VIRUS (HIV), CALANOLIDES, DRUG DEVELOPMENT, NATIONAL CANCER INSTITUTE (NCI), ANTICANCER DRUGS, TAXOL, PLANT SCREENING, MICHELLAMINE B

95/96-0455 HUMAN IMMUNODEFICIENCY VIRUS (HIV), CD4+ LYMPHOCYTES, ACQUIRED IMMUNODEFICIENCY VIRUS, AIDS, IMMUNE SYSTEM

95/96-1055 HUMAN IMMUNODEFICIENCY VIRUS (HIV), CONDOM USE, DEVELOPING COUNTRIES/HIV, SEXUALLY TRANSMITTED DISEASES (STDs), BIRTH CONTROL

95/96-2573 HUMAN IMMUNODEFICIENCY VIRUS (HIV), CONDOM USE, RISK-REDUCTION PROGRAMS, AFRICAN-AMERICAN WOMEN, HEALTH ISSUES, SEX EDUCATION, ACQUIRED IMMUNODEFICIENCY SYNDROME, AIDS

95/96-1370 HUMAN IMMUNODEFICIENCY VIRUS (HIV), CONTAMINATED BLOOD PRODUCTS, FACTORATE, CLOTTING FACTOR VIII, AIDS, HEMOPHILIA, HEAT TREATMENT/BLOOD, MEDICAL ETHICS, PUBLIC HEALTH

95/96-0150 HUMAN IMMUNODEFICIENCY VIRUS (HIV), CYTOKINES, AIDS, IMMUNE SYSTEM, INFECTIOUS DISEASES, CD4 CELLS, INTERLEUKIN-2

95/96-1673 HUMAN IMMUNODEFICIENCY VIRUS (HIV), DISEASE TRANSMISSION, DRUG ABUSE, NEEDLE EXCHANGES, INTRAVENOUS DRUG USE, BLOOD-BORNE VIRUSES, AIDS

95/96-1976 HUMAN IMMUNODEFICIENCY VIRUS (HIV), DISEASE TRANSMISSION, ILLICIT DRUGS, INJECTING DRUG USERS (IDUS), DRUG ABUSE

95/96-2558 HUMAN IMMUNODEFICIENCY VIRUS (HIV), DRUG TREATMENTS, PROTEASE INHIBITORS, AIDS RESEARCH, INDINAVIR, RITONAVIR, ACQUIRED IMUNODEFICIENCY SYNDROME, VIRUS REPLICATION INHIBITION

95/96-1969 HUMAN IMMUNODEFICIENCY VIRUS (HIV), EBOLA, HANTAVIRUS PULMONARY SYNDROME, HEMORRHAGIC FEVER, VIRAL MUTATIONS, VIRUSES, INFECTIOUS DISEASES

95/96-1056 HUMAN IMMUNODEFICIENCY VIRUS (HIV), ENZYMES, HIV INTERASE ENZYME, ACQUIRED IMMUNODEFICIENCY SYNDROME, AIDS, DNA, MOLECULAR STRUCTURE/ENZYMES

95/96-1360 HUMAN IMMUNODEFICIENCY VIRUS (HIV), FOLLICULAR DENDRITIC CELLS, LYMPH NODES, INFECTIOUS DISEASES, ANTIBODY INHIBITORS

95/96-0431 HUMAN IMMUNODEFICIENCY VIRUS (HIV), HEPATITIS, DISEASE TRANSMISSION/BLOOD, BLOOD BANKS, DONOR SCREENING/BLOOD, FDA/BLOOD SAFETY, BLOOD-BORNE VIRUSES

95/96-1072 HUMAN IMMUNODEFICIENCY VIRUS (HIV), HETEROSEXUAL CONTACT, AIDS, HIV SUBTYPE E, B, WOMEN/HIV, DISEASE TRANSMISSION

95/96-2257 HUMAN IMMUNODEFICIENCY VIRUS (HIV), HETEROSEXUAL TRANSMISSION, HOMOSEXUALS, AIDS, SEXUALLY-TRANSMITTED DISEASE (STD), SEROCONVERSION, THAILAND, PROSTITUTION

95/96-1959 HUMAN IMMUNODEFICIENCY VIRUS (HIV), HIV TRANSMISSION, CHILDBIRTH, MARKOV MODELS, LENTIVIRUSES, MOTHER-TO-CHILD HIV TRANSMISSION

95/96-1057 HUMAN IMMUNODEFICIENCY VIRUS (HIV) , HIV TREATMENT, SEXUALLY TRANSMITTED DISEASES (STDs), ANTIBIOTICS, SEX EDUCATION, CONDOMS, WHITE CELLS, GONORRHEA, CHLAMYDIA, SYPHILIS

95/96-2267 HUMAN IMMUNODEFICIENCY VIRUS (HIV), HIV-INFECTED MOTHERS, FETAL HEART DEVELOPMENT, HEART ABNORMALITIES, INFANT HEALTH, ALCOHOL CONSUMPTION, NUTRITION PROBLEMS, PREGNANCY, DRUG USE

95/96-0133 HUMAN IMMUNODEFICIENCY VIRUS (HIV), HOME TESTING KIT/HIV, MEDICAL COUNSELING, FOOD AND DRUG ADMINISTRATION (FDA), INFECTIOUS DISEASES

95/96-2561 HUMAN IMMUNODEFICIENCY VIRUS (HIV), HOMELESSNESS, MALNUTRITION, DISEASE SUSCEPTIBILITY, TUBERCULOSIS, ALCHOLISM, REACTIVATION TUBERCULOSIS, MYCOBACTERIUM TUBERCULOSIS

95/96-0155 HUMAN IMMUNODEFICIENCY VIRUS (HIV), IMMUNE SYSTEM, CANCER, CD4 PROTEIN, DNA, PARASITES, RETROVIRUSES, RNA, VIRUSES

95/96-0757 HUMAN IMMUNODEFICIENCY VIRUS (HIV), IMMUNE SYSTEM, EVOLUTIONARY THEORY/HIV, LYMPHOCYTES, ACQUIRED IMMUNODEFICIENCY SYNDROME

95/96-0439 HUMAN IMMUNODEFICIENCY VIRUS (HIV), INFANTS, PCP, PNEUMOCYSTIC CARINII PNEUMONIA (PCP), CHILDREN

95/96-0438 HUMAN IMMUNODEFICIENCY VIRUS (HIV), KAPOSI'S SARCOMA, IMMUNOSUPPRESSION, T-LYMPHOCYTES, ACQUIRED IMMUNODEFICIENCY SYNDROME , AIDS

95/96-0673 HUMAN IMMUNODEFICIENCY VIRUS (HIV), LIONS, DISEASE ORIGINS, ANIMAL DISEASES/FIV, FELINE IMMUNODEFICIENCY VIRUS (FIV), AIDS, CATS/FIV

95/96-1960 HUMAN IMMUNODEFICIENCY VIRUS (HIV), LYMPH NODES, IMMUNITY, FOLLICULAR DENDRITIC CELLS, VIRUSES, ANTIBODIES

95/96-1054 HUMAN IMMUNODEFICIENCY VIRUS (HIV), LYMPHOCYTES, INFECTIOUS DISEASES, RESEARCH/INFECTIOUS DISEASES, WOMEN/DISEASE PREVENTION, MICROBICIDES, ACQUIRED IMMUNODEFICIENCY SYNDROME

95/96-1654 HUMAN IMMUNODEFICIENCY VIRUS (HIV), MAC BACTERIUM, ZIDOVUDINE, PERINATAL HIV TRANSMISSION, INFECTIOUS DISEASES, CRYPTOSPORIDIOSIS

95/96-2262 HUMAN IMMUNODEFICIENCY VIRUS (HIV), MANDATORY TESTING, AIDS CONTROL, PUBLIC AWARENESS, DISCRIMINATION, PRIVACY, FRANCE

95/96-1655 HUMAN IMMUNODEFICIENCY VIRUS (HIV), MINORITIES, POVERTY, HEALTH CARE, AIDS PREVENTION, CULTURAL BARRIERS, ACQUIRED IMMUNODEFICIENCY SYNDROME

95/96-0436 HUMAN IMMUNODEFICIENCY VIRUS (HIV), NAIVE IMMUNE CELLS, ACQUIRED IMMUNODEFICIENCY SYNDROME, MEMORY T CELLS, IMMUNE CELLS, A8DS

95/96-1599 HUMAN IMMUNODEFICIENCY VIRUS (HIV), NEUROLOGY, CAROTID ARTERY STENOSIS, STROKE, BETASERON, MULTIPLE SCLEROSIS, NEUROSYPHILIS, CEREBROVASCULAR DISEASES, HUMAN INTEFERON-BETA

95/96-1355 HUMAN IMMUNODEFICIENCY VIRUS (HIV), P24 ANTIGENEMIA, ANTIGENS, ACQUIRED IMMUNODEFICIENCY SYNDROME, INDIA/HIV

95/96-0140 HUMAN IMMUNODEFICIENCY VIRUS (HIV), PERINATAL INFECTION/HIV, PREGNANCY/HIV, AIDS, ACQUIRED IMMUNODEFICIENCY SYNDROME, INFECTIOUS DISEASES

95/96-0154 HUMAN IMMUNODEFICIENCY VIRUS (HIV), PREGNANCY/HIV, HIV-INFECTED BABIES, KILLER T-CELLS, CELL-MEDIATED IMMUNITY, ZIDOVUDINE (AZT)

95/96-1663 HUMAN IMMUNODEFICIENCY VIRUS (HIV), PREGNANT WOMEN, ZIDOVUDINE, GYNECOLOGY, GONADOTROPIN-RELEASING HORMONE,G-RH, UTERINE MYOMAS, ECTOPIC PREGNANCY, HORMONE REPLACEMENT THERAPY, G-RH ANALOGS

95/96-2582 HUMAN IMMUNODEFICIENCY VIRUS (HIV), PREVENTION STRATEGIES, YOUTH, EDUCATION CAMPAIGNS, AIDS PREVENTION

95/96-1957 HUMAN IMMUNODEFICIENCY VIRUS (HIV), RISK BEHAVIOR, SEXUAL BEHAVIOR, CONTRACEPTION USE, SEXUALLY TRANSMITTED DISEASES (STDS), CONDOM USAGE

95/96-1709 HUMAN IMMUNODEFICIENCY VIRUS (HIV), SELF-INJECTING DRUG USERS, ANABOLIC STEROIDS, SEPTICEMIA, HEPATITIS, METHADONE, DETOXIFICATION, DRUG ABUSE

95/96-0145 HUMAN IMMUNODEFICIENCY VIRUS (HIV), SEROLOGIC INFECTION MARKERS, MULTICENTER AIDS COHORT STUDY, AIDS, T-CELLS, CD4+ T-CELLS, ACQUIRED IMMUNODEFICIENCY SYNDROME

95/96-0174 HUMAN IMMUNODEFICIENCY VIRUS (HIV), SEXUAL BEHAVIOR, CONDOMS, CONTRACEPTIVE DEVICES, WOMEN'S HEALTH, SEXUALLY TRANSMITTED DISEASES (STDS)

95/96-1348 HUMAN IMMUNODEFICIENCY VIRUS (HIV), SIMIAN IMMUNODEFICIENCY VIRUS (SIV), MONKEYS/SIV, LYMPH NODES, VACCINES, VIRUSES, AIDS

95/96-1060 HUMAN IMMUNODEFICIENCY VIRUS (HIV), SPERMICIDES, DISEASE PREVENTION, N-DOCOSANAL, MICROBICIDES, WOMEN/HIV INFECTION, ACQUIRED IMMUNODEFICIENCY SYNDROME, AIDS

95/96-2299 HUMAN IMMUNODEFICIENCY VIRUS (HIV), SQUALAMINE, SHARK PRODUCTS, MAGAININ PHARMACEUTICALS, SEXUALLY TRANSMITTED DISEASES

95/96-2017 HUMAN IMMUNODEFICIENCY VIRUS (HIV), SUPERANTIBODIES, ANTIBODIES, VIRAL PROTEINS, ORGANIC COMPOUNDS, CHEMICAL REACTIONS

95/96-0759 HUMAN IMMUNODEFICIENCY VIRUS (HIV), T-HELPER LYMPHOCYTE COUNT, IMMUNOSUPPRESSION/AIDS, PNEUMOCYSTIS CARINII PNEUMONIA (PCP), PROPHYLACTIC THERAPY/PCP, ACQUIRED IMMUNODEFICIENCY SYNDROME

95/96-1968 HUMAN IMMUNODEFICIENCY VIRUS (HIV), THIACETAZONE, TUBERCULOSIS, AIDS, DISEASE TRANSMISSION, HEALTH CARE WORKERS, HIV-POSITIVE TB PATIENTS

95/96-0445 HUMAN IMMUNODEFICIENCY VIRUS (HIV), TUBERCULOSIS (TB), LYMPHOCYTES, ACQUIRED IMMUNODEFICIENCY SYNDROME, AIDS, INFECTIOUS DISEASES/AIDS, RISK FACTORS/TB

95/96-1667 HUMAN IMMUNODEFICIENCY VIRUS (HIV), VACCINE DEVELOPMENT, HIV INFECTION (-1 & -2), IMMUNE RESPONSE, SEXUALLY TRANSMITTED DISEASES (STDS), ACQUIRED IMMUNODEFICIENCY SYNDROME

95/96-1662 HUMAN IMMUNODEFICIENCY VIRUS (HIV), VACCINE DEVELOPMENT, IMMUNE RESPONSE, HIV-2, AIDS VACCINE

95/96-1363 HUMAN IMMUNODEFICIENCY VIRUS (HIV), VACCINES, DISEASE TRANSMISSION, HETEROSEXUALS, INFECTIOUS DISEASES

95/96-0758 HUMAN IMMUNODEFICIENCY VIRUS (HIV), VACCINES/HIV, AIDS VACCINES, HIV-1, ACQUIRED IMMUNODEFICIENCY VIRUS

95/96-0435 HUMAN IMMUNODEFICIENCY VIRUS (HIV), ZAIRE, RIFAMPIN, ISONIAZID, PYRAZINAMIDE, ETHAMBUTOL, CHEMOTHERAPY, PULMONARY TUBERCULOSIS

95/96-1367 HUMAN IMMUNODEFICIENCY VIRUS (HIV)-1, INFECTIOUS DISEASES, IMMUNOLOGY, CYTOTOXIC T LYMPHOCYTES, IMMUNODOMINANCE

95/96-1359 HUMAN IMMUNODEFICIENCY VIRUS (HIV)-1, MATERNAL-FETAL DISEASE TRANSMISSION, POLYMERASE CHAIN REACTION, DISEASE TRANSMISSION, PRENATAL TRANSMISSION

95/96-1599 HUMAN INTEFERON-BETA, HUMAN IMMUNODEFICIENCY VIRUS (HIV), NEUROLOGY, CAROTID ARTERY STENOSIS, STROKE, BETASERON, MULTIPLE SCLEROSIS, NEUROSYPHILIS, CEREBROVASCULAR DISEASES

95/96-2338 HUMAN INTELLIGENCE, EVOLUTION, PSYCHOLOGY, SELF-CONCEPTION, ARBOREAL APES

95/96-0043 HUMAN INTERVENTION, MONTEREY BAY NAT'L. MARINE SANCTUARY, GREAT WHITE SHARKS, SHARK VIEWING, CHUM, PRIVATE ENTERPRISE/PROTECTED WATERS, WILDLIFE PROTECTION

95/96-0029 HUMAN INTERVENTION/SPECIES PROTECT., ENDANGERED PLANTS, REINTRODUCTION TECHNIQUES, ECOSYSTEM PROTECTION, CONSERVATION/PLANTS, ENHANCEMENT/PLANTS, INTRODUCTION/PLANTS, TRANSLOCATION/PLANTS

Keyword Index

95/96-0743 HUMAN LEUKOCYTE ANTIGEN (HLA), ORGAN TRANSPLANTS, GRAFT VERSUS HOST DISEASE (GVHD), HISTO-COMPATIBILITY ANTIGENS, BONE MARROW TRANSPLANTATION (BMT), IMMUNOTHERAPEUTIC INTERVENTIONS

95/96-1404 HUMAN MILK, ANTIBODIES, LEUCOCYTES, PHAGOCYTES, LACTOBACILLIS BIFIDUS, COLOSTRUM, IMMUNITY, INFANTS, NEONATAL CARE, BREASTFEEDING

95/96-1941 HUMAN OFFSPRING CHARACTERISTICS, GENOMIC IMPRINTING, FAMILY RESEMBLANCES, BEHAVIORAL PSYCHOLOGY, SOCIOBIOLOGY

95/96-0995 HUMAN ORGANS, INTELLIGENCE, NEURONS, BRAIN COMPONENTS, FOREBRAIN, MIDBRAIN, HINDBRAIN, NERVOUS SYSTEM

95/96-0801 HUMAN ORIGINS, EVOLUTION, PALEONTOLOGY, HOMINIDS, NEANDERTHALS, MITOCHONDRIA

95/96-0383 HUMAN PAPILLOMA VIRUS (HPV), CERVICAL CANCER, VACCINES/CERVICAL CANCER, EPITHELIAL CELLS/CERVIX, CANCER/HPV

95/96-2565 HUMAN PAPILLOMAVIRUS (HPV), PAP SMEARS, CERVICAL CANCER, DYSPLASIA, CRYOTHERAPY, LASER THERAPY, CELL ABNORMALITIES

95/96-1174 HUMAN POPULATION, POLLUTION, NATURAL RESOURCES, BABIES, POPULATION GROWTH, ENVIRONMENTAL PROTECTION

95/96-0558 HUMAN POPULATION GROWTH, WASTE GENERATION, DIVERSITY/BIOLOGICAL, BIODIVERSITY STRATEGY, ENVIRONMENTAL CONSERVATION, HABITAT DESTRUCTION, LAND-USE PRACTICES

95/96-0586 HUMAN RADIATION EXPERIMENTS, INFORMED CONSENT, PLUTONIUM, RESEARCH/MEDICAL, RADIATION EXPOSURE, MEDICAL ETHICS

95/96-1798 HUMAN RESEARCH, NAT'L BIOETHICS ADVISERY COMMISSION, BIOETHICS, BIOTECHNOLOGY, GENE PATENTING, RESEARCH ETHICS, GENETICS

95/96-1696 HUMAN RIGHTS, HEALTH CARE, PHYSICAL ABUSE, INFERTILITY, MATERNAL MORTALITY, FEMALE GENITAL MUTILATION (FGM), WOMEN'S RIGHTS

95/96-1736 HUMAN SACRIFICES, INCAS, ANCIENT INCAS, PERU, ARCHEOLOGY, ANDES MOUNTAINS, MOUNT AMPATO

95/96-1955 HUMAN SEXUAL BEHAVIOR, RISK FACTORS, SECONDARY SCHOOL/HEALTH RISK SURVEY, SEX EDUCATION, DRUG PREVENTION, HUMAN IMMUNODEFICIENCY VIRUS (HIV), ADOLESCENT BEHAVIOR

95/96-1718 HUMAN SEXUALITY, GENETICS, BISEXUALITY, NEUROGENETICS, SEXUAL BEHAVIOR, FRUIT FLIES, SEROTONIN

95/96-0048 HUMAN SOCIALIZATION, SCIENCE HISTORY, RESEARCH TOPICS, WESTERN LIFE, CAUSAL CONTINUITY

95/96-0489 HUMAN STATURE, ANTHROPOLOGY, ROBUSTNESS, NUTRITION, SOCIAL CHANGE, HEIGHT

95/96-2094 HUMAN SUBJECT RESEARCH, RADIATION EXPERIMENTS, CLASSIFIED RESEARCH, ENVIRONMENTAL REGULATIONS, RESEARCH ETHICS

95/96-2087 HUMAN T CELL LEUKEMIA VIRUS (HTLV-1), JENKINS/CAROL, HAGAHAI, PATENTS, HUMAN GENETIC MATERIAL, NEW GUINEA

95/96-0399 HUMAN VISUAL CORTEX, BRAIN MAPPING, MAGNETIC RESONANCE IMAGING (MRI), ANIMAL STUDIES, IMAGING TECHNOLOGY/BRAIN, VISION/BRAIN, CORTEX/VISION

95/96-1381 HUMAN VISUAL CORTEX, NEOCORTEX, VISUAL FIELDS, MAGNETIC RESONANCE IMAGING (MRI), RETINOTOPIC MAPS

95/96-0654 HUMAN/ANIMAL INTERACTIONS, ELEPHANTS, ANIMAL BEHAVIOR, CONSERVATION, HABITAT DEGRADATION, CROP-RAIDING ELEPHANTS, DETERRENCE MEASURES

95/96-1815 HUMANS, INFANTS, WET NURSES, NURSING, BREAST FEEDING

95/96-1170 HUMANS, OCEANS, OVERFISHING, TOXIC DUMPING, ENVIRONMENTAL DAMAGE, CONSERVATION, BIOSPHERE

95/96-0057 HUMANS/CROCODILES, CROCODILES, HEMOGLOBIN, BICARBONATE, OXYGEN CONTENT, BLOOD TRANSFUSIONS, AMINO ACIDS

95/96-1568 HUMMINGBIRDS, ARCHILOCHUS COLUBRIS, ATMOSPHERIC PRESSURE, OXYGEN LEVELS, BIRDS

95/96-0958 HUMPBACK WHALES, HYDROPHONES, MARINE MAMMALS, SINGING WHALES, WHALE SONGS

95/96-0953 HUMPBACK WHALES, RIGHT HANDEDNESS, CENTER FOR COASTAL STUDIES, ANIMAL BEHAVIOR, HANDEDNESS, WHALES, MAMMALS

95/96-0652 HUMPBACK WHALES, SPERMACETI OIL, WHALES, ANIMAL BEHAVIOR, ECHOLOCATION, SPERM WHALES

95/96-0047 HUMPBACK WHALES, WHALES, COURTSHIP RITUALS, HEAT RUNS, ANIMAL BEHAVIOR, SOCIAL ORGANIZATION/WHALES

95/96-0647 HUMPED CATTTLE, HUMPLESS CATTLE, EVOLUTION/CATTLE, CATTLE DOMESTICATION, AUROCHS, ANIMAL PHYSIOLOGY, ZEBU

95/96-0647 HUMPLESS CATTLE, EVOLUTION/CATTLE, CATTLE DOMESTICATION, AUROCHS, ANIMAL PHYSIOLOGY, ZEBU, HUMPED CATTTLE

95/96-0022 HUNGARY, POLLUTION/EUROPE, EUROPE, LAND QUALITY, WATER EROSION, WIND EROSION, HUNGARY, YUGOSLAVIA, ENVIRONMENTAL ISSUES, CZECH REPUBLIC

95/96-0022 HUNGARY, YUGOSLAVIA, ENVIRONMENTAL ISSUES, CZECH REPUBLIC, HUNGARY, POLLUTION/EUROPE, EUROPE, LAND QUALITY, WATER EROSION, WIND EROSION

95/96-0206 HUNTER-GATHERERS, GUA SIREH CAVE, SARAWAK, BORNEO, RICE CULTIVATION, PHYTOLITHS, IBAN PEOPLE/BORNEO, AUSTRONESIAN LANGUAGES

95/96-0960 HUNTING, ARCTIC ISLANDS, WILDLIFE CONSERVATION, EIDERS, DOWN/FEATHERS, FEATHERS, DUCKS/EIDER

95/96-1893 HUNTING, BLACK MARKET, ENDANGERED SPECIES, BAMBOO, FEEDING HABITS, AILUROPODA MELANOLEUCA, PANDAS, GIANT PANDAS

95/96-1588 HUNTING, PILOT WHALES, FAEROE ISLANDS, DRIVE FISHING, STRANDINGS, GRIND, ABORIGINAL HUNTS, CETACEANS, ANIMAL BEHAVIOR, SOCIAL ORGANIZATION, WHALES

95/96-1897 HUNTING, SKIN DESIRABILITY, SPECIES PROTECTION, POACHING, CROCODILES, SALTWATER CROCODILES

95/96-1286 HUNTING, TURKEYS, BIRDS, EXTINCTION, WILD TURKEYS, REPOPULATION

95/96-2176 HUNTING LAWS, MIGRATORY BIRDS, EUROPE'S HUNTING SEASON, EXTINCTION

95/96-2122 HUNTING LAWS, MOUNTAIN LIONS, SPECIES PRESERVATION, HUMAN ATTITUDES, PREDATORS, WILDLIFE PROTECTION

95/96-0064 HUNTING TECHNIQUES, ANIMAL BEHAVIOR, SPIDERS, ARACHNIDS, PREDATION, SCYTODES, PORTIA, DIORES TERMITOPHAGUS, CRIBELLAR THREADS

95/96-0059 HUNTING TECHNIQUES, SILK/SPIDERS, WEBS, ANIMAL BEHAVIOR, SPIDERS, ARACHNIDS, SCYTODIDS, ULOBORIDS, SALTICIDS, PORTIA, SPINNERETS

95/96-0060 HUNTING TECHNIQUES/SPIDERS, ANIMAL BEHAVIOR, WEB DESIGN, ORB WEB, GOLDEN ORB WEAVER, SPIDERS, NEPHILA CLAVIPES, ARGIOPE

95/96-0389 HUNTINGTON'S, ALZHEIMER'S, DIAGNOSTIC TESTING, INHERITED DISORDERS, DISCRIMINATION, GENETIC DISEASES, HEALTH INSURANCE

95/96-1908 HUNTINGTON'S DISEASE, BRAIN, GENETIC DISORDERS, NERVE CELLS, NMDA RECEPTORS, EXTOTOXICITY, NEUROPROTECTIVE CHEMICALS, PROZAC, SSRI DRUGS, ALZHEIMER'S DISEASE

95/96-0822 HUNTINGTON'S DISEASE, FRAGILE X SYNDROME, PSEUDOGENES, MUTATIONS, HIGHER ORDER STRUCTURE, PUFFER FISH, DNA SEQUENCING, GENOME JUNK DNA, JUMPING GENES, TRINUCLEOTIDE REPEATS

95/96-1495 HUNTINGTON'S DISEASE, LONG QT SYNDROME, GENETIC RESEARCH, INHERITED DISEASES, HEALTH INSURANCE, SICKLE-CELL DISEASE

95/96-0838 HUNTINGTON'S DISEASE, NEURODEGENERATIVE DISEASES, MITOCHONDRIA, MUTATION/MITOCHONDRIAL DNA, ALZHEIMER'S DISEASE, PARKINSON'S DISEASE

95/96-1725 HUNTINGTON'S DISEASE, NEURODEGENERATIVE DISORDERS, BRAIN DISEASES, ANTIBODIES, PROTEINS

95/96-1730 HUNTINGTON'S DISEASE, NEURODEGENERATIVE DISORDERS, BRAIN DISEASES, POLYGLUTAMINES, CEREBELLAR ATAXIA, CENTRAL NERVOUS SYSTEM

95/96-2076 HURRICANES, EL NINO, WEATHER PATTERNS, TROPICAL STORMS, METEOROLOGY

95/96-1769 HURRICANES, PRECIPITATION, SUB-SEA LEVEL CITIES, MISSISSIPPI RIVER, FLOODING, NEW ORLEANS

95/96-2671 HURRICANES, TROPICAL STORMS, STORMS, METEOROLOGY, WEATHER FORECASTING, HYBRID STORMS

95/96-1138 HURRICANES, TROPICAL STORMS, WEATHER, EL NINO, SAHEL RAINFALL, NATURAL DISASTERS, LOW-PRESSURE SYSTEMS, GLOBAL WARMING, ATMOSPHERIC SCIENCES, GREAT OCEAN CONVEYER BELT

95/96-1184 HURRICANES, WEATHER FORECASTING, JET STREAM, SATELLITES/WEATHER, PLANES/METEOROLOGY, METEOROLOGY

95/96-2498 HUSKIES, IDITAROD SLED RACE, GOLD RUSH, ANIMAL WELFARE, SLED DOGS, ALASKAN HUSKIES

95/96-2497 HUSKIES, PAEDOMORPHOSIS, DOGS, WOLVES, NEOTENY, ANIMAL BEHAVIOR

95/96-0642 HYBRID SPECIES, ENDANGERED SPECIES, REINTRODUCTION PROGRAMS, CONSERVATION BIOLOGY, SPECIES PROTECTION, RED WOLVES, CANIS RUFUS

95/96-2671 HYBRID STORMS, HURRICANES, TROPICAL STORMS, STORMS, METEOROLOGY, WEATHER FORECASTING

95/96-1836 HYBRIDIZATION, DESERT BROOM, COYOTE BUSH, BACCHARIS, LANDSCAPING, XERISCAPES, SEED PAPPUS, ARID REGION PLANTS, PLANT BREEDING

95/96-1521 HYBRIDIZATION, OUTBREEDING DEPRESSION, GENETIC ASSIMILATION, PLANT TRANSPLANTATION, EXTINCTIONS, ENDANGERED PLANTS

95/96-0256 HYDRATES, CLIMATOLOGY, GREENHOUSE GASES, METHANE, GLOBAL WARMING, GAS HYDRATES

95/96-0851 HYDRATES, GEOLOGY, JAPAN, ENERGY, NATURAL GAS, FUEL SOURCES, METHANE

95/96-1222 HYDRATES, METHANE, GAS HYDRATES, PERMAFROST, GEOLOGY, GLOBAL WARMING, GREENHOUSE GASES, ORGANIC GASES

95/96-0305 HYDRAZINES, ENOKI MUSHROOMS, CHANTARELLE MUSHROOMS, PLANTS/MUSHROOMS, VEGETABLES, MUSHROOMS, AGARICUS BISPORUS, SHIITAKE MUSHROOMS

95/96-1461 HYDROCARBON STRUCTURE, OIL SPILLS, BIOREMEDIATION, MICROORGANISMS, ENVIRONMENTAL MODIFICATION, MARINE POLLUTION

95/96-1419 HYDROCARBONS, PHOTOSYNTHESIS, LIFE PROLIFERATION, CAMBRIAN PERIOD, PALEONTOLOGY, EVOLUTION, CARBON-13, TRILOBITES, ALGAE, PRECAMBRIAN PERIOD

95/96-0868 HYDROCARBONS, SMOG, OZONE, MOTOR VEHICLES, CARS, AIR POLLUTION, VEHICLE EMISSIONS, CARBON MONOXIDE

95/96-2651 HYDROCEPHALUS, X-LINKED DISEASES, X CHROMOSOMES, SPERM, SEX SELECTION, GENETICS

95/96-0875 HYDROCHLOROFLUOROCARBONS, TRIFLUOROACETATE (TFA), SURFACE WATER, TFA CONCENTRATION, CHLOROFLUOROCARBONS (CFCs), OZONE DEPLETION/REMEDIES, HYDROFLUOROCARBONS

95/96-2082 HYDROCHLOROFLUOROCARBONS (HCFS), HALONS, ENVIRONMENTAL PRESERVATION, MONTREAL PROTOCOL, METHYL BROMIDE, OZONE LAYER

95/96-1768 HYDRODYNAMICS, CURRENTS, FLORIDA CURRENT, HULLS, HYDROELECTRIC POWER, GULF STREAM, TURBINES

95/96-0860 HYDROELECTRIC DAMS, FAULTS, EARTHQUAKES, HIMALAYAN MOUNTAINS, INDIA, DELHI

95/96-1768 HYDROELECTRIC POWER, GULF STREAM, TURBINES, HYDRODYNAMICS, CURRENTS, FLORIDA CURRENT, HULLS

95/96-1149 HYDROELECTRIC POWER, PHOTOVOLTAIC EFFECT, ELECTRICITY, FUELS, SOLAR ENERGY, ENERGY SOURCES, WIND POWER

95/96-0875 HYDROFLUOROCARBONS, HYDROCHLOROFLUOROCARBONS, TRIFLUOROACETATE (TFA), SURFACE WATER, TFA CONCENTRATION, CHLOROFLUOROCARBONS (CFCs), OZONE DEPLETION/REMEDIES

95/96-1638 HYDROGEN, ELECTRONS, PROTONS, QUANTUM THEORY, POSITRONS, EQUIVALENCE PRINCIPLE, CPT SYMMETRY, ATOMS, PHYSICS, PARTICLE PHYSICS, ANTIMATTER

95/96-1236 HYDROGEN, ENERGY SOURCES, ECOSYSTEMS, MICROBIAL ENVIRONMENT, SLIMES, NUTRIENTS, AUTOTROPHIC MICROORGANISMS, HETEROTROPHIC MICROORGANISMS, ROCK AQUIFERS

95/96-2472 HYDROGEN, IRON, CARBON DIOXIDE, AQUIFERS, BASALT ROCK, PHOTOSYNTHESIS, BACTERIA, MICROBES, METHANOGENS

95/96-0587 HYDROGEN, OXYGEN, MAGNETIC FIELDS, BRAIN, COMPUTER MODELS, MAGNETIC RESONANCE IMAGING (MRI), RADIOLOGY

95/96-2031 HYDROGEN SULFIDE, OXIDIZATION, CAVE-DWELLING BACTERIA, BACTERIA, ECOSYSTEMS, CAVES, CAVE-DWELLING INVERTEBRATES, INVERTEBRATES

95/96-0569 HYDROGEOLOGY/DIVINING, WATER LOCATION, DOWSING, DIVINING, UNDERGROUND WATER/LOCATION, RODS/DIVINING, INTERFEROMETRY

95/96-2378 HYDROLOGIC CYCLE, CARBON CYCLE, GLOBAL WARMING, BIOGEOCHEMICAL CYCLES, POLLUTION CONTROL

95/96-1477 HYDROLOGIC PROCESSES, WALNUT GULCH EXPERIMENTAL WATERSHED, WATER RESOURCE MANAGEMENT, SEMIARID ENVIRONMENTS, EROSION

95/96-1757 HYDROLOGY, ECOLOGY, TUFA TOWERS, SALINITY, MONO LAKE, WATER SUPPLY

95/96-1481 HYDROLOGY, EXPERIMENTAL WATERSHEDS, AGRICULTURAL RESEARCH SERVICE (ARS), WATER CONSERVATION, SOIL MACROPOROSITY

95/96-1476 HYDROLOGY, WATER CONSERVATION, RAINFALL VARIABILITY, WATER HARVESTING SYSTEM (WHS), RISK ASSESSMENT, ARID ENVIRONMENTS

95/96-2070 HYDROLOGY, WATER QUALITY, WETLANDS, NATIONAL WETLANDS POLICY, FLOOD CONTROL, WATER POLLUTION, RUNOFF, BIODIVERSITY, WATERFOWL HABITAT

95/96-2450 HYDROMULCH, AGRICULTURAL PRODUCTS, ENVIRONMENTAL PROTECTION, PENNMULCH, MULCHING TECHNOLOGY

95/96-2061 HYDROPERIODS, LEVEES, CHANNELS, POLLUTION RUNOFF, EVAPOTRANSPIRATION, CONSERVATION, WETLANDS, EVERGLADES NATIONAL PARK

95/96-0958 HYDROPHONES, MARINE MAMMALS, SINGING WHALES, WHALE SONGS, HUMPBACK WHALES

95/96-2131 HYDROPHYTIC VEGETATION, FLOWERS, PLANTS, HORTICULTURE, AQUATIC VEGETATION, WATER LILIES, VICTORIA REGIA, VICTORIA AMAZONICA

Keyword Index

95/96-2153 HYDROPONIC PLANTS, NITRATES, AGRICULTURAL CROPS, NEW CROPS, PLANTS, SPACE TRAVEL, NASA

95/96-1733 HYDROTHERMAL PLUMES, GEOLOGY, OCEANOGRAPHY, ROCKS, IRON, SEDIMENTATION

95/96-0861 HYDROTHERMAL VENTS, GEOLOGY, OCEAN FLOOR, WORMS, TUBE WORMS, VESTIMENTIFERANS, BARIUM SULFATE, BLACK SMOKERS

95/96-1163 HYDROTHERMAL VENTS, OCEAN DUMPING, OIL PLATFORMS, WASTE DISPOSAL, ENVIRONMENTAL POLLUTION, METAL TOXICITY, NORTH SEA, BRENT SPAR PLATFORM

95/96-0841 HYDROTHERMAL VENTS, SUBMERSIBLES, UNDERWATER EXPLORATION, DEEP SEA EXPLORATION, OCEANOGRAPHY, GEOLOGY, OCEAN FLOOR, EARTHQUAKES

95/96-0857 HYDROXYL RADICAL (OH), METHYL CHLOROFORM, OZONE, HALOCARBONS, TRICHLOROETHANE

95/96-0281 HYDROXYL RADICALS, AIR CONTENT, POLLUTANTS, ATMOSPHERIC GASES, ELECTROMAGNETIC RADIATION, POLLEN

95/96-1449 HYDROXYL RADICALS, SILICA DUST, RESPIRATORY DISEASES, LUNG DAMAGE, QUARTZ, OCCUPATIONAL HEALTH AND SAFETY, ENVIRONMENTAL HEALTH, SILICOSIS, FREE RADICALS

95/96-0756 HYDROXYSUREA, DNA SYNTHESIS, VIRAL REPLICATION, HUMAN IMMUNODEFICIENCY VIRUS (HIV), ACQUIRED IMMUNODEFICIENCY SYNDROME, AIDS DRUGS, CANCER DRUGS, DIDANOSINE, AZT

95/96-0475 HYDROXYUREA, DRUG THERAPY, FETAL HEMOGLOBIN, SICKLE CELL ANEMIA

95/96-1274 HYENAS, GENITAL MASCULINIZATION, PRENATAL ANDROGEN EXPOSURE, DYSTOCIA, MATERNAL MORTALITY, ANIMAL ADAPTATION, SPOTTED HYENAS, CROCUTA CROCUTA

95/96-1464 HYPERACCUMULATORS, SOIL, POLLUTION CLEAN-UP, WATER POLLUTION, PLANTS, HEAVY METALS, PHYTOREMEDIATION

95/96-2594 HYPERACTIVITY, ATTENTION DEFICIT, IN UTERO SMOKE EXPOSURE, CIGARETTE SMOKE, ENVIRONMENTAL TOBACCO SMOKE, BEHAVIOR, NEURODEVELOPMENT, MATERNAL SMOKING

95/96-1677 HYPERACTIVITY, CHILDREN, HYPOGLYCEMIA, BEHAVIOR CHANGES, SUGAR, SUCROSE

95/96-0082 HYPERACTIVITY, PSYCHIATRY, ATTENTION DEFICIT DISORDER, PHYSICAL HYPERACTIVITY, NUCLEUS ACCUMBENS, RETICULAR ACTIVATING SYSTEM

95/96-0770 HYPERAROUSAL, MEMORY/TRAUMA, PSYCHOLOGY/TRAUMA, SOLDIERS/GULF WAR, POST-TRAUMATIC STRESS SYNDROME, TRAUMA EFFECTS

95/96-1694 HYPERBARIC OXYGEN, BOATING INJURIES, ACCIDENTAL POISONINGS, POISON CONTROL CENTERS, CARBON MONOXIDE, RECREATIONAL BOATING

95/96-1607 HYPERCHOLESTEROLEMIA, ASPIRIN, ATRIAL FIBRILLATION, CARDIOVASCULAR DISEASES, THROMBOLYTIC THERAPY, HIRUDIN, MYOCARDIAL ISCHEMIA, HEPARIN

95/96-1310 HYPERHOMOCYSTEINEMIA, DIETARY SUPPLEMENTS, FOLIC ACID, ARTERIOSCLEROSIS, VASCULAR DISEASE, CORONARY ARTERY DISEASE, HOMOCYSTEINE

95/96-0603 HYPERINSULINEMIA, OBESITY, DIET, CARBOHYDRATES, FATS, CALORIES, WEIGHT, INSULIN RESISTANCE, GLUCOSE

95/96-2246 HYPEROPIA, MYOPIA, VISUAL ACUITY, FARSIGHTEDNESS, NEARSIGHTEDNESS, EMMATROPIZATION, EYES, READING

95/96-1077 HYPERTENSION, ALCOHOL, DEXAMETHASONE, CORTICOTROPIN-RELEASING HORMONE-CRH, STROKE, CARDIOVASCULAR HEALTH/ALCOHOL, SYMPATHETIC NERVOUS SYSTEM

95/96-0712 HYPERTENSION, ANTIHYPERTENSIVES, CALCIUM-CHANNEL BLOCKERS, DIURETICS, BETA-BLOCKERS, ACE INHIBITORS, BLOOD PRESSURE, HIGH BLOOD PRESSURE

95/96-1592 HYPERTENSION, BLOOD PRESSURE, HEART ATTACK, STROKE, LIFESTYLE, RISK FACTORS

95/96-0795 HYPERTENSION, CARDIOVASCULAR DISEASE, HEART ATTACKS, NATIONAL INSTITUTES OF HEALTH, ANTIHYPERSENSITIVE DRUGS, CALCIUM-CHANNEL BLOCKERS

95/96-0402 HYPERTENSION, CHOLESTEROL, SILENT HEART ATTACKS, HEART ATTACKS, CARDIOVASCULAR DISEASE, ELECTROCARDIOGRAMS

95/96-0420 HYPERTENSION, CIGARETTES, HEART DISEASE, CHOLESTEROL, EXCERCISE, SMOKING, STROKE

95/96-1188 HYPERTENSION, CIGARETTES, TOBACCO/STROKE, SMOKING CESSATION, STROKE/RISK FACTORS, PUBLIC HEALTH

95/96-1990 HYPERTENSION, CORONARY ARTERY DISEASE, CALCIUM BLOCKERS, NIFEDIPINE, BLOOD PRESSURE

95/96-1331 HYPERTENSION, DIABETES, AFRICAN AMERICANS, HEART DISEASE, CONGESTIVE HEART FAILURE (CHF), RACIAL DIFFERENCES

95/96-1692 HYPERTENSION, DIABETES, AFRICAN AMERICANS, RACIAL DIFFERENCES, HEART DISEASE, BLOOD PRESSURE, CONGESTIVE HEART FAILURE

95/96-1689 HYPERTENSION, DRINKING, ALCOHOLISM, HEART DISEASE, ALCOHOLIC CARDIOMYOPATHY, CONGESTIVE HEART FAILURE

95/96-2597 HYPERTENSION, HIGH BLOOD PRESSURE, HEART ATTACKS, STROKE, AMERICAN HEART ASSOCIATION, DIET MAINTENANCE, SODIUM INTAKE, WEIGHT LOSS

95/96-2599 HYPERTENSION, NIFEDIPINE, ANTIHYPERTENSIVES, CALCIUM CHANNEL BLOCKERS, CARDIOVASCULAR DISEASE, MYOCARDIAL INFARCTION, HEART DISEASE, BLOOD PRESSURE

95/96-0170 HYPERTENSION, PROTEINURIA, BLOOD PRESSURE/PREGNANCY, CALCIUM, MILK, PRECLAMPSIA, PREGNANCY, NUTRITION

95/96-2649 HYPERTENSION, RESTENOSIS, LOW DENSITY LIPOPROTEIN (LDL), LDL CHOLESTEROL, GENE THERAPY, GENETIC IMPLANTATION, HEART DISEASE, FAMILIAL HYPERCHOLESTEROLEMIA

95/96-1615 HYPERTENSION/BLACKS, AUTOSOMAL DOMINANT POLYCYSTIC (ADP), KIDNEY DISEASES, ADP KIDNEY DISEASES, NEPHROLOGY, RENAL DISEASE, INSULIN-DEPENDENT DIABETES MELLITUS

95/96-0710 HYPERTHERMIA, CHICAGO/ILLINOIS, HEAT RELATED DEATHS, BODY TEMPERATURE, HEAT STROKE

95/96-1324 HYPOCHONDRIA, OBSESSIVE-COMPULSIVE DISORDER (OCD), COMPULSIVE BEHAVIOR, PSYCHIATRIC DISORDERS, PSYCHOANALYSTS, TOURETTE'S SYNDROME, PHOBIAS

95/96-1711 HYPOCONES, TEETH, CLIMATIC SHIFT, EVOLUTION, HERBIVORES, SPECIES DIVERSITY, MAMMALIAN ORDERS

95/96-1677 HYPOGLYCEMIA, BEHAVIOR CHANGES, SUGAR, SUCROSE, HYPERACTIVITY, CHILDREN

95/96-0112 HYPOGLYCEMIA, BLOOD GLUCOSE LEVEL, FACTITIOUS HYPOGLYCEMIA, INSULOMA, INSULIN, METABOLIC DISEASES, IDIOPATHIC POSTPRANDIAL SYNDROME, GLUCOSE LEVELS

95/96-2607 HYPOLIPIDEMIC DRUGS, CARDIOVASCULAR DISEASE, CARCINOGENICITY TESTING, LONG-TERM DRUG USE, ANTIHYPERTENSIVE DRUGS

95/96-1642 HYPOPHARYNX, CHEMOTHERAPY, RADIATION, THERAPY, TUMORS, LARYNGECTOMY, CANCER, ONCOLOGY, ESOPHAGUS

95/96-1611 HYPOPYON UVEITIS, NONARTERITIC ANTERIOR ISCHEMIC (NAI), ALZHEIMER'S DISEASE, TROPICAMIDE, EYE DISORDERS, BLINDNESS, MACULAR DEGENERATION, GANCICLOVIR IMPLANT, AIDS, NAI OPTIC NEUROPATHY (NAION)

95/96-1062 HYPOTHALAMIC-PITUITARY-ADRENAL AXIS, INFECTIOUS DISEASES, STRESS-INDUCED IMMUNE ALTERATIONS, INTERACTIVE BIOLOGICAL SIGNALING, PSYCHONEUROIMMUNOLOGY, IMMUNE SYSTEM FUNCTION

95/96-2627 HYPOTHALAMUS, HOMOSEXUALITY GENES, X-CHROMOSOMES, BRAIN, INTERSTITIAL NUCLEUS, GENES

95/96-0391 HYPOTHALAMUS, PHOTORECEPTORS, BIOLOGICAL CLOCKS, BRAIN FUNCTION, BODY RHYTHMS, HORMONE LEVELS, LIGHT/BODY RHYTHMS

95/96-0458 HYPOTHALAMUS, PITUITARY, ADRENAL GLAND, ENDOCRINOLOGY, HPA AXIS, IMMUNOLOGY, INFLAMMATION

95/96-1625 HYPOTHALAMUS, PREGNANCY, PLACENTA, FETUS, LABOR, PREMATURE BIRTH, CORTICOTROPHIN-RELEASING HORMONE

95/96-1647 HYPOTHALAMUS, PSYCHONEUROIMMUNOLOGY, BRAIN, IMMUNE SYSTEM, STRESS, NEUROLOGY, CORTICOTROPIN-RELEASING FACTOR (CRF), PITUITARY

95/96-1501 HYPOTHALAMUS, SEXUALITY, GENETICS, CHROMOSOMES, HOMOSEXUALITY, BRAIN

95/96-1294 HYPOTHALAMUS, TRANSSEXUALITY, BRAIN STRIA TERMINALIS (BSTC), SEXUAL ORIENTATION, SEX HORMONES

95/96-2499 HYPOXIA, MARINE ECOSYSTEMS, OXYGEN, ANIMAL BEHAVIOR, WATER POLLUTION, RESPIRATION, ANAEROBIC RESPIRATION

95/96-0172 HYSTERECTOMY, PROTECTIVE FACTORS/OVARIAN CANCER, PARITY, CHILD BEARING, CANCER/OVARIAN, OVARIAN CANCER, ORAL CONTRACEPTIVES

95/96-2234 HYSTERECTOMY, WOMEN, HEALTH ISSUES, ENDOMETRIOSIS, FIBROIDS, UNNECESSARY SURGERY, SURGERY ALTERNATIVES, UTERINE PROLAPSE

95/96-2209 HYSTEROSONOGRAPHY, GENE THERAPY, NEW TECHNOLOGIES, RADIOLOGY, CANCER TREATMENTS, MAGNETIC RESONANCE ELASTOGRAPHY, TRANSVAGINAL ULTRASOUND, COMPUTER TOMOGRAPHY (CT), TUMORS

95/96-0234 IAPETUS, GEOLOGY, EARTHQUAKES, APPALACHIAN MOUNTAINS, RIFT FAULTS, TECTONIC PLATES

95/96-0515 IAPETUS SEA, FOSSILS, SEAFLOORS, CARBONATE PLATFORMS, MOUNTAINS, MARINE LIFE, ORDOVICIAN

95/96-0206 IBAN PEOPLE/BORNEO, AUSTRONESIAN LANGUAGES, HUNTER-GATHERERS, GUA SIREH CAVE, SARAWAK, BORNEO, RICE CULTIVATION, PHYTOLITHS

95/96-0869 IBISES, EGRETS, BLUE HERONS, DUCKS, GREAT SALT LAKE, UTAH, FLIES, SHRIMP, GULLS, PELICANS, PHALAROPES, AVOCETS

95/96-2051 IBM EAST FISHKILL, SEMICONDUCTOR FACILITIES, GOVERNOR'S AWARD FOR POLLUTION PREV., CLOSED-LOOP WASTE SOLVENT PROCESS, HAZARDOUS MATERIALS, DEPT. OF ENVIRONMENTAL CONSERVATION, WASTE DISPOSAL, ENVIRONMENTAL PROTECTION

95/96-0491 IBUPROFEN, ANTIINFLAMMATORY THERAPY, FORCED EXPIRATORY VOLUME, LUNG DISEASES, CYSTIC FIBROSIS

95/96-2237 IBUPROFEN, ASPIRIN, REGENERATION, EXERCISE, AUTOLOGOUS CHONDROCYTE TRANSPLANT, JOINT PAIN, ARTHRITIS, OSTEOARTHRITIS, CARTILAGE DAMAGE, NON-STEROIDAL ANTI-INFLAMMATORY DRUG

95/96-0184 IBUPROFEN, FEVER/CHILDREN, ACETAMINOPHEN, RENAL FAILURE, NONSTEROIDAL ANTIINFLAMMATORY DRUGS, NSAIDS, PEDIATRIC MEDICINE

95/96-0156 IBUPROFEN, MOTRIN, ASPIRIN, SIDE EFFECTS/NSAIDS, ARTHRITIS, PAIN RELIEVERS, NSAIDS, NONSTEROIDAL ANTIINFLAMMATORY DRUGS

95/96-2101 ICE, ANTARCTICA, BEACON VALLEY, VOLCANIC ASH, GLACIERS, SUBLIME

95/96-0211 ICE AGE, CARNIVORES, RHINOS, PALEOLITHIC MAN, CAVE DRAWINGS, GROTTE CHAUVET, FRANCE

95/96-1823 ICE AGE, ECOLOGY, CONSERVATION, NATURAL HISTORY, PUGET SOUND

95/96-2322 ICE AGE, GLACIATION, PERMIAN PERIOD, EXTINCTION, PALEONTOLOGY, CARBON DIOXIDE, OCEAN

95/96-2125 ICE AGE, HOMO SAPIENS, EVOLUTION, HUMAN EVOLUTION, FOSSILS, ORIGINS OF MAN, NEANDERTHALS

95/96-0807 ICE AGE, RAINFORESTS, GENETIC DIFFERENCES, AUSTRALIA, CYTOCHROME B, SPECIES DIVERSITY, CLIMATE CHANGES

95/96-0269 ICE AGE REMAINS, IVORY, WOOLLY MAMMOTHS, PREHISTORIC ANIMALS, SIBERIA, PERMAFROST, TRADE/MAMMOTH IVORY, YAKUT (SAHKA) PEOPLE, RUSSIA, PALEONTOLOGY

95/96-0250 ICE AGE TOPOGRAPHY, GLACIAL LAKE MISSOULA, SCABLANDS, MISSOULA FLOODS, BRETZ/J. HARLEN, LAKE MISSOULA FLOODS, COLUMBIA PLATEAU, GEOLOGY

95/96-2668 ICE CAP, GLOBAL WARMING, SEA LEVEL, FOSSILS, ANTARCTICA

95/96-1510 ICE CAPS, GEOLOGY, ANTARCTICA, GLOBAL WARMING, FOSSILS

95/96-2666 ICE CAVES, CAVE EXPLORATION, UNDERWATER EXPLORATION, GLACIERS

95/96-1785 ICE CORE ANALYSIS, GLACIOLOGY, CLIMATOLOGY, POLAR CLIMATES, UNITED STATES GISP2, EUROPEAN GRIP, EEMIAN INTERGLACIAL PERIOD, INTERGLACIAL ICE DEPOSITS

95/96-1159 ICE CORES, MONSOONS, CLIMATE CHANGES, GLOBAL WARMING, GREENHOUSE GASES, SULFATE AEROSOLS, EL NINO/WORLD CLIMATE, ANTHROPOGENIC DAMAGE/ATMOSPHERE, ECOLOGY

95/96-2361 ICE CORING, ANTARCTIC RESEARCH, EPICA, DOME CONCORDIA, POLAR RESEARCH

95/96-0908 ICE CRYSTALS, MARINE FOOD CHAIN, ANTARCTIC, SALT WATER PACK ICE, KRILL, PHYTOPLANKTON, FRAZIL, SALT WATER

95/96-2441 ICE DAMAGE, TREE ARCHITECTURE, SNOW DAMAGE, HORTICULTURE, CONIFERS, DECIDUOUS TREES, LIMB SHAPE

95/96-1409 ICE MAN, ANTHROPOLOGY, ARCHEOLOGY, CLOTHING, TOOLS, PREHISTORIC MAN

95/96-0849 ICE MELT, ATMOSPHERIC WARMING, GLOBAL WARMING, SEA ICE, ANTARCTICA, JAMES ROSS ISLAND, LARSEN ICE SHELF, WORDIE ICE SHELF

95/96-2387 ICE SHEETS, ARCTIC PRECIPITATION, GREENHOUSE EFFECT, GREENLAND, GLOBAL WARMING

95/96-2684 ICELAND, GREENLAND, NORTH AMERICA, GLOBAL WARMING, GREENHOUSE EFFECT, HOLOCENE EPOCH, ATLANTIC OCEAN

95/96-2133 ICELAND ECOLOGY, SOIL MECHANICS, EROSIVE FORCES, VEGETATIVE COVER, SOIL CONSERVATION, EROSION, ALLUVIATION

95/96-1555 ICHTHYOLOGY, FISH METABOLISM, LAMELLAE, HEMOGLOBIN, OXYGEN DEMAND

95/96-0664 ICHTHYORNITHIFORMS, PATAGOPTERYX, MONONYKUS, EVOLUTION/BIRDS, BIRDS, FOSSILS, PALEONTOLOGY, ARCHAEOPTERYX, HESPERORNITHIFORMS

95/96-0593 ICHTHYOSAURS, PLESIOSAURS, CONSERVATION, PALEONTOLOGY, NATURAL HISTORY MUSEUM, FOSSILS, RESTORATION, JURASSIC

95/96-1505 IDIOMA DE SIGNOS NICARAGUENSE, LINGUISTICS, SIGN LANGUAGE, DEAFNESS, LANGUAGES, LENGUAJE DE SIGNOS NICARAGUENSE

Keyword Index

95/96-0112 IDIOPATHIC POSTPRANDIAL SYNDROME, GLUCOSE LEVELS, HYPOGLYCEMIA, BLOOD GLUCOSE LEVEL, FACTITIOUS HYPOGLYCEMIA, INSULOMA, INSULIN, METABOLIC DISEASES

95/96-0774 IDIOPATHIC THROMBOCYTOPENIC PURPURA, Rh SENSITIZATION, BLOOD DISORDERS, WHINRHO SD, Rh NEGATIVE DISEASE

95/96-2498 IDITAROD SLED RACE, GOLD RUSH, ANIMAL WELFARE, SLED DOGS, ALASKAN HUSKIES, HUSKIES

95/96-0503 IDOPATHIC TORSION DYSTONIA, GENETIC DRIFT, JEWISH DISEASES, GENETIC DISEASES, ASHKANAZIM

95/96-2609 IDOX, AMYLOID FIBRILS, FIBRILLARY TANGLES, BRAIN ABNORMALITIES, ALZHEIMER' DISEASE, CANCER TREATMENT

95/96-0926 IFLOGA SPICATA, PLANTS, ECOSYSTEMS, SOIL/DESERT, DESERT ANNUALS, SENECIO GLAUCUS, RUMEX PICTUS, ERODIUM LACINIATUM

95/96-1856 IGFA, RECORD KEEPING, LINE CLASSES, OVERFISHING, FISHING RECORDS, ANGLING

95/96-1358 IKI ISLAND, INFECTIOUS DISEASES, DISEASE TRANSMISSION, HEPATITIS C, JAPAN, INTRAFAMILIAL TRANSMISSION

95/96-2443 ILEX COLCHICA, BLACK SEA HOLLY, CAUCASUS (CAUCASIA), HOLLY SPECIES, HORTICULTURE, PLANT COLLECTIONS, ILICIN, MEDICINAL PLANTS

95/96-2433 ILIANNA REMOTA, EXTINCTION, CONTROLLED BURNING, SPECIES MANAGEMENT, PLANT MANAGEMENT, ENDANGERED SPECIES, KANAKEE MALLOW, PETERS MOUNTAIN MALLOW, WILDFLOWERS

95/96-2443 ILICIN, MEDICINAL PLANTS, ILEX COLCHICA, BLACK SEA HOLLY, CAUCASUS (CAUCASIA), HOLLY SPECIES, HORTICULTURE, PLANT COLLECTIONS

95/96-0163 ILL-HEALTH, WORLD HEALTH ORGANIZATION (WHO), WARS, PUBLIC HEALTH, POVERTY, VIOLENCE

95/96-0189 ILLEGAL ABORTIONS, ABORTION, LATIN AMERICA, CUBA, WOMEN'S HEALTH ISSUES, FAMILY PLANNING, CATHOLIC CHURCH

95/96-0776 ILLEGAL DRUGS, MARIJUANA, NATIONAL INSTITUTE ON DRUG ABUSE, DRUG PREVENTION, PREVENTION INITIATIVE/MARIJUANA

95/96-0685 ILLEGAL TRADE/WHALE MEAT, WHALES, SCIENTIFIC HUNTS, JAPAN, NORWAY, ENDANGERED SPECIES, SOUTHERN OCEAN SANCTUARY, INTERNATIONAL WHALING COMMISSION-IWC

95/96-0335 ILLEGALLY IMPORTED ANIMALS, ENDANGERED SPECIES, WORLD WIDE FUND FOR NATURE, TRAFFIC, LIONS, TIGERS, CIRCUSES

95/96-2603 ILLICIT DRUG USE, MARIJUANA, TEENAGERS, DRUG ABUSE, ALCOHOL ABUSE, CIGARETTES

95/96-1989 ILLICIT DRUGS, CIGARETTES, PRESCRIPTION DRUGS, EMPLOYEE BENEFITS, EMPLOYEE PERFORMANCE, SUBSTANCE ABUSE, ALCOHOL

95/96-1976 ILLICIT DRUGS, INJECTING DRUG USERS (IDUS), DRUG ABUSE, HUMAN IMMUNODEFICIENCY VIRUS (HIV), DISEASE TRANSMISSION

95/96-0599 ILLINOIS STATE LAW, PHYSICIANS/ETHICS, LETHAL INJECTIONS, DEATH PENALTY, EXECUTIONS, ETHICAL STANDARDS/PHYSICIANS, MISSOURI STATE LAW

95/96-1686 ILLNESSES, CLINICAL TREATMENT, CHILDREN, WORLD HEALTH ORGANIZATION (WHO), UNICEF

95/96-2239 IMAGES/3D, CAMERA EFFECTIVENESS, IMAGING TECHNIQUES, OPTICAL SIGNAL TRANSMISSION, ENDOSCOPIC SURGERY, SURGERY TOOLS

95/96-0090 IMAGINATION, CONSCIOUSNESS, BRAIN ACTIVITY, MENTAL IMAGERY, VISUAL MENTAL IMAGERY, VISION

95/96-1019 IMAGING, COGNITION, POSITRON EMISSION TOMOGRAPHY (PET), PERCEPTION, MENTAL IMAGERY, PSYCHOLOGY, BRAIN

95/96-2676 IMAGING, UNDERWATER SOUND, ACOUSTIC-DAYLIGHT IMAGING, AMBIENT SOUND, OCEANOGRAPHY

95/96-2725 IMAGING SYSTEMS, ACID RAIN, SULFATES, SULFUR COMPOUNDS, POLLUTION, AIR POLLUTION, LIDAR

95/96-0412 IMAGING TECHNIQUES, ECHOCARDIOGRAPHY, HEART IMAGING, TRANSESOPHAGEAL ECOCARDIOGRAPHY-TEE, CARDIOVASCULAR ULTRASONOGRAPHY, CARDIAC SURGERY

95/96-1917 IMAGING TECHNIQUES, MAMMOGRAPHY, CANCER DETECTION, BIOPSIES, FALSE-POSITIVE RESULTS, DIAGNOSTIC ACCURACY, BREAST CANCER

95/96-2239 IMAGING TECHNIQUES, OPTICAL SIGNAL TRANSMISSION, ENDOSCOPIC SURGERY, SURGERY TOOLS, IMAGES/3D, CAMERA EFFECTIVENESS

95/96-1186 IMAGING TECHNIQUES, T RAY IMAGING, CHEMICAL ANALYSIS, PHYSICS, TERAHERTZ RAYS (T RAYS)

95/96-0399 IMAGING TECHNOLOGY/BRAIN, VISION/BRAIN, CORTEX/VISION, HUMAN VISUAL CORTEX, BRAIN MAPPING, MAGNETIC RESONANCE IMAGING (MRI), ANIMAL STUDIES

95/96-0769 IMAGING TESTS, RADIOLOGIC TESTS, TESTS/UNNECESSARY, MRI SCANS, NUCLEAR SCANS, RADIATION EXPOSURE, X-RAYS

95/96-1649 IMMIGRANT-RELATED HEALTH PROBLEMS, DISEASE TRANSMISSION, INFECTIOUS DISEASES, TUBERCULOSIS (TB), CHAGAS DISEASE, PUBLIC HEALTH

95/96-1292 IMMIGRANTS, HAZARDOUS OCCUPATIONS, TOXIC MATERIALS, PERCHLOROETHYLENE (PCE), WORKPLACE HOMICIDE, HEALTH CARE, OCCUPATIONAL HEALTH

95/96-2642 IMMIGRATION, LOW BIRTH WEIGHT, PREGNANCY COMPLICATIONS, INFANTS, MEXICAN AMERICANS

95/96-1068 IMMIGRATION POLICY, MEDICAL SCREENING, TUBERCULOSIS (TB), INFECTIOUS DISEASES, PHILIPPINE IMMIGRANTS

95/96-1687 IMMMUNIZATIONS, MEASLES, DIPHTHERIA-POLIO-TETANUS (DPT), DISEASE PREVENTION, CHILDHOOD DISEASES, WORLD HEALTH ORGANIZATION (WHO), VACCINES

95/96-0436 IMMUNE CELLS, A8DS, HUMAN IMMUNODEFICIENCY VIRUS (HIV), NAIVE IMMUNE CELLS, ACQUIRED IMMUNODEFICIENCY SYNDROME, MEMORY T CELLS

95/96-1023 IMMUNE CELLS, ANALGESIA, DORSAL-ROOT GANGLIA, GANGLIA, PAIN, NERVOUS SYSTEM, SENSORY NERVES, OPIOID PEPTIDES

95/96-1049 IMMUNE CELLS, COPPER DEFICIENCY, DIET, FOOD INTAKE, NUTRITION

95/96-1652 IMMUNE DEFICIENCIES, VACCINES, PUBLIC HEALTH, POLIO VACCINATIONS, CENTERS-DISEASE CONTROL & PREVENTION, LIVE VACCINATIONS

95/96-2621 IMMUNE DISEASES, AIDS, CANCER, GRAFT VERSUS HOST DISEASE, TNF-ALPHA, PHARMACOLOGY, THALIDOMIDE

95/96-0405 IMMUNE DISEASES, SKIN CONDITIONS, PSORIASIS, DERMATOLOGY, ULTRAVIOLET LIGHT, SKIN-CELL REPRODUCTION DISORDER, STRESS/SKIN DISEASES

95/96-1115 IMMUNE DISEASES, VIRAL VECTURES/GENE THERAPY, BIOTECHNOLOGY, NATIONAL INSTITUTES OF HEALTH, ADENOSINE DEAMINASE DEFICIENCY (ADA), GENE THERAPY

95/96-2460 IMMUNE RESPONSE, GENETICALLY ENGINEERED BACTERIUM, LISTERIA MONOCYTOGENES, CYTOTOXIC T LYMPHOCYTES, VACCINE DEVELOPMENT, ORAL VACCINES, CANCER

95/96-1662 IMMUNE RESPONSE, HIV-2, AIDS VACCINE, HUMAN IMMUNODEFICIENCY VIRUS (HIV), VACCINE DEVELOPMENT

95/96-2566 IMMUNE RESPONSE, PROTEIN COMPLEMENT, COMPLEMENT PROTEIN C3, ANTIBODIES, IMMUNOLOGY, VACCINATIONS, PROTEINS

95/96-1667 IMMUNE RESPONSE, SEXUALLY TRANSMITTED DISEASES (STDS), ACQUIRED IMMUNODEFICIENCY SYNDROME, HUMAN IMMUNODEFICIENCY VIRUS (HIV), VACCINE DEVELOPMENT, HIV INFECTION (-1 & -2)

95/96-1116 IMMUNE RESPONSE, VIRUSES/GENE-LOADED, CD4 CELLS, ADENOVIRUSES, INTERLEUKIN-12, GAMMA INTERFERON, B CELLS, GENE THERAPY

95/96-1661 IMMUNE RESPONSES, EPIDEMICS, LATIN AMERICA, DENGUE VIRUSES, BREAKBONE FEVER, MOSQUITO-TRANSMITTED DISEASES

95/96-0437 IMMUNE SUPPRESSION, TOTAL PARENTERAL NUTRITION (TPN), OPPORTUNISTIC INFECTIONS, CACHEXIA, ANOREXIA, MARINOL, HUMAN IMMUNODEFICIENCY VIRUS (HIV), ACQUIRED IMMUNODEFICIENCY SYNDROME, AIDS/WASTING SYNDROME, NUTRITION/AIDS

95/96-1536 IMMUNE SYSTEM, ACQUIRED IMMUNODEFICIENCY SYNDROME, TC (3-), AIDS, HUMAN IMMUNODEFICIENCY VIRUS (HIV), ANTI-HIV DRUGS, AZT, CD4 CELLS

95/96-1148 IMMUNE SYSTEM, ALZHEIMER'S DISEASE, ELECTROMAGNETIC FIELDS, CALCIUM HOMEOSTASIS

95/96-2348 IMMUNE SYSTEM, ANTIGENS, ALLOANTIGENS, T LYMPHOCYTES, FETUSES, PREGNANCY

95/96-0138 IMMUNE SYSTEM, ANTIVIRAL DRUGS, ACQUIRED IMUNODEFICIENCY SYNDROME, AIDS, T4 CELLS

95/96-1951 IMMUNE SYSTEM, BODY ODOR, MHC GENES, ODORS, SMELL

95/96-0155 IMMUNE SYSTEM, CANCER, CD4 PROTEIN, DNA, PARASITES, RETROVIRUSES, RNA, VIRUSES, HUMAN IMMUNODEFICIENCY VIRUS (HIV)

95/96-0702 IMMUNE SYSTEM, CANCER, VITAMIN DEFICIENCIES, DEPRESSION, B12 VITAMIN, SOURCES/B VITAMINS, B VITAMINS, FOLIC ACID, CORONARY HEART DISEASE

95/96-2347 IMMUNE SYSTEM, CD40 LIGAND, MAJOR HISTOCOMPATIBILITY COMPLEX, T CELLS

95/96-1350 IMMUNE SYSTEM, CYTOKINES, INTERLEUKIN-12, INFECTIOUS DISEASE, BIOTECHNOLOGY

95/96-2577 IMMUNE SYSTEM, DENDRITE CELLS, NON-HODGKIN'S LYMPHOMA, CANCER VACCINES, VACCINE DEVELOPMENT, TUMOR ANTIGENS

95/96-1352 IMMUNE SYSTEM, DEPRESSION, NK CELLS, LYMPHOCYTES, ACQUIRED IMMUNODEFICIENCY SYNDROME, HUMAN IMMUNODEFICIENCY VIRUS (HIV), AIDS, STRESS

95/96-1512 IMMUNE SYSTEM, DRUGS, THALIDOMIDE, LEPROSY, AIDS, CANCER, TUMOR NECROSIS FACTOR ALPHA

95/96-0757 IMMUNE SYSTEM, EVOLUTIONARY THEORY/HIV, LYMPHOCYTES, ACQUIRED IMMUNODEFICIENCY SYNDROME, HUMAN IMMUNODEFICIENCY VIRUS (HIV)

95/96-2537 IMMUNE SYSTEM, FETAL DEVELOPMENT, BRAIN DAMAGE, SCHIZOPHRENIA, RHESUS D ANTIGEN, MALNUTRITION

95/96-1372 IMMUNE SYSTEM, HORMONES, JET LAG, SLEEPING, MELATONIN, BIOLOGICAL CLOCK

95/96-1357 IMMUNE SYSTEM, HUMAN IMMUNODEFICIENCY VIRUS (HIV), AIDS, SIMIAN IMMUNODEFICIENCY VIRUS (SIV), VACCINES, NEF-GENE, RETROVIRUSES, VIRAL REPLICATION

95/96-2113 IMMUNE SYSTEM, HUMAN IMMUNODEFICIENCY VIRUS (HIV), BABOON-TO-HUMAN BONE MARROW TRANSP., XENOTRANSPLANTATION, INFECTIOUS DISEASES, NEUTROPENIA, AIDS

95/96-0455 IMMUNE SYSTEM, HUMAN IMMUNODEFICIENCY VIRUS (HIV), CD4+ LYMPHOCYTES, ACQUIRED IMMUNODEFICIENCY VIRUS, AIDS

95/96-0767 IMMUNE SYSTEM, IMMUNOPOTENTIATORY DRUGS, SCHIFF BASE FORMATION, CYTOKINES, T-CELL ACTIVATION, INFECTIOUS DISEASES, CANCER TREATMENT THERAPY

95/96-2547 IMMUNE SYSTEM, INFANT DISEASES, RESPIRATORY ILLNESS, PERTUSSIS, WHOOPING COUGH, VACCINATIONS, INFECTIOUS DISEASES

95/96-0150 IMMUNE SYSTEM, INFECTIOUS DISEASES, CD4 CELLS, INTERLEUKIN-2, HUMAN IMMUNODEFICIENCY VIRUS (HIV), CYTOKINES, AIDS

95/96-0200 IMMUNE SYSTEM, INFECTIOUS DISEASES, HUMAN IMMUNODEFICIENCY VIRUS (HIV), ACQUIRED IMMUNODEFICIENCY SYNDROME, CYTOKINES, TUMOR NECROSIS FACTOR-OC, T HELPER CELLS, TH1 CELLS, TH2 CELLS, DISEASE PROGRESSION

95/96-0818 IMMUNE SYSTEM, INTERLEUKINS, RETROVIRUSES, CANCER, SUICIDE GENES, LIVER CANCER, CYTOKINES

95/96-2556 IMMUNE SYSTEM, LIVER DISEASES, TRANSPLANTS, BLOOD TRANSFUSIONS, CIRRHOSIS, VIRAL INFECTIONS, HEPATITIS C

95/96-1482 IMMUNE SYSTEM, MEDICAL TREATMENT, ALTERNATIVE MEDICINE, HOMEOPATHY, PLACEBO EFFECT

95/96-1664 IMMUNE SYSTEM, MICROORGANISMS, ANTIGEN-PRESENTING CELLS, PATHOGENIC MICROORGANISMS, MALARIA, LISTERIOSIS, INFECTION, T CELLS

95/96-0732 IMMUNE SYSTEM, MOLECULAR BIOLOGY, GENETIC ENGINEERING, HUMAN CLOTTING FACTOR VIII, BLOOD CLOTTING

95/96-0817 IMMUNE SYSTEM, MULTIPLE SCLEROSIS, MYELIN PROTEIN, T CELLS, AUTOIMMUNE DISEASES, ORAL TOLERANCE

95/96-1050 IMMUNE SYSTEM, PARASITES, GENES, INFECTIOUS DISEASES, ERYTHROCYTE MEMBRANE PROTEIN, PLASMODIUM FALCIPARUM, MALARIA

95/96-1368 IMMUNE SYSTEM, REJECTION, ORGAN TRANSPLANTS, XENOGRAFTS, PIGS, MEDICAL ETHICS, ANIMAL-TO-HUMAN TRANSPLANTS, XENOTRANSPLANTATION, ENDOTHELIAL CELLS, COMPLEMENT CASCADE

95/96-1962 IMMUNE SYSTEM, SABIN VACCINE, SALK VACCINE, POLIO, VACCINES

95/96-0422 IMMUNE SYSTEM, SEPTIC SHOCK SYNDROME, MACROPHAGES, NITRIC OXIDE, CYTOKINES, L-ARGININE, BLOOD CELLS/WHITE

95/96-1647 IMMUNE SYSTEM, STRESS, NEUROLOGY, CORTICOTROPIN-RELEASING FACTOR (CRF), PITUITARY, HYPOTHALAMUS, PSYCHONEUROIMMUNOLOGY, BRAIN

95/96-2579 IMMUNE SYSTEM, T CELLS, B CELLS, ANTIBODIES, VIRUSES, HOST-VIRUS RELATIONSHIP

95/96-2345 IMMUNE SYSTEM, T CELLS, FK506, PROTEINS, CALCINEURIN, CELL MEMBRANES, NUCLEUS, COMPOUNDS, CYCLOSPORINE

95/96-0134 IMMUNE SYSTEM, VACCINES/FLU, INFLUENZA, FLU VACCINES, VIRUSES, MUCOUS MEMBRANES

95/96-0409 IMMUNE SYSTEM CELLS, NERVE CELL DESTRUCTION, ALPHA-TUMOR NECROSIS FACTOR, GAMMA-INTERFERON, ALZHEIMER'S DISEASE, BRAIN PLAQUE, BETA-AMYLOID, CYTOKINES, MICROGLIA

95/96-2555 IMMUNE SYSTEM DISORDERS, ANTIBIOTIC INHALANTS, BRONCHIECTASIS, RESPIRATORY INFECTIONS, LUNG INFECTIONS, BREATHING DIFFICULTY, TUBERCULOSIS, FUNGAL INFECTIONS

95/96-1062 IMMUNE SYSTEM FUNCTION, HYPOTHALAMIC-PITUITARY-ADRENAL AXIS, INFECTIOUS DISEASES, STRESS-INDUCED IMMUNE ALTERATIONS, INTERACTIVE BIOLOGICAL SIGNALING, PSYCHONEUROIMMUNOLOGY

Keyword Index

95/96-2286 IMMUNE SYSTEM RESPONSES, IMMUNOSUPPRESSION, BIOTOXINS, NICOTINE, CIGARETTE SMOKING, CANCER CURES, LYMPHOCYTES

95/96-1051 IMMUNE SYSTEM/FEMALE, AUTOIMMUNE DISEASES, MENOPAUSE, LUPUS, HORMONES, ESTROGEN

95/96-1354 IMMUNE-PRIVILEGED SITE/TESTES, CD95, FAS, APO-1, LIGANDS, CELL-SURFACE MOLECULES, TISSUE TRANSPLANTATION, GRAFT REJECTION, XENOGRAFTS

95/96-0151 IMMUNITIES, TETANUS, VACCINES, ANTIBODIES, SEROLOGY

95/96-1975 IMMUNITY, BATS, BIRDS, SPUTUM CULTURES, FUNGI, HISTOPLASMOSIS, HISTOPLASMA CAPSULATUM, GUANO

95/96-1735 IMMUNITY, CANCER, VACCINES, DEOXYSPERGUALIN, BIOTECHNOLOGY, HEAT SHOCK PROTEINS (HSPS), STRESS PROTEINS, DRUGS

95/96-1653 IMMUNITY, EXPERIMENTAL VACCINES, PERTUSSIS VACCINE, WHOLE CELL VACCINES, ACELLULAR VACCINES

95/96-1960 IMMUNITY, FOLLICULAR DENDRITIC CELLS, VIRUSES, ANTIBODIES, HUMAN IMMUNODEFICIENCY VIRUS (HIV), LYMPH NODES

95/96-1404 IMMUNITY, INFANTS, NEONATAL CARE, BREASTFEEDING, HUMAN MILK, ANTIBODIES, LEUCOCYTES, PHAGOCYTES, LACTOBACILLIS BIFIDUS, COLOSTRUM

95/96-1371 IMMUNITY, SELF/NONSELF THEORY, LYMPHOCYTES, ADAPTIVE IMMUNE SYSTEM, MAJOR HISTOCOMPATIBILITY COMPLEX, ANTIGEN PRESENTING CELLS (APCS), DANGER MODEL

95/96-1131 IMMUNITY, TROPHOBLASTS, PERIPHERAL BLOOD (PB), PB MONONUCLEAR CELLS (PBMCS), PREGNANCY, ABORTION/SPONTANEOUS, T-HELPER CELLS

95/96-1971 IMMUNIZATION, ANAPHYLAXIS, INJECTIONS, INFECTIOUS DISEASES, HEPATITIS B VIRUS (HBV), VACCINATIONS

95/96-1972 IMMUNIZATION, IMMUNOPHARMACOTHERAPY, NEUROPHARMACOLOGY, MOLECULAR BIOLOGY, VACCINES, COCAINE, ADDICTION, TREATMENTS

95/96-1974 IMMUNIZATION, VACCINES, PERINATAL HBV INFECTION, INFECTIOUS DISEASES, HEPATITIS B VIRUS (HBV)

95/96-0137 IMMUNIZATION PROGRAMS, ANTIBIOTICS, VACCINATIONS, INFECTIOUS DISEASES, HEALTH CARE, HOMELESSNESS, CHILDHOOD DISEASES

95/96-0277 IMMUNIZATION PROGRAMS, PUBLIC HEALTH CARE, HEALTH CARE/INDIA, INDIA, WORLD HEALTH, PRIVATE HEALTH CARE

95/96-2283 IMMUNIZATION PROGRAMS, WORLD HEALTH, POLIOMYELITIS, CONTAGIOUS DISEASES, VIRAL DISEASES, PUBLIC HEALTH, ORAL POLIO VACCINE (OPV), INTERNATIONAL COOPERATION

95/96-1961 IMMUNIZATION REGISTRIES, CHILD MORBIDITY, CHILDHOOD DISEASES, DATA SYSTEMS, VACCINATIONS

95/96-1379 IMMUNIZATIONS, HEALTH CARE/CHILDREN, PRE-SCHOOL CHILDREN/ILLNESS, INSURANCE, CHILDREN

95/96-0448 IMMUNIZATIONS, NORTH AMERICA, POLIOMYELITIS, PARALYSIS/ACUTE FLACCID, SOUTH AMERICA, ORAL POLIO VACCINE (OPV), VACCINES

95/96-1089 IMMUNIZATIONS, PEDIATRICS, INTERNATIONAL HEALTH POLICY, WORLD SUMMIT FOR CHILDREN, HEALTH GOALS/CHILDREN, DEVELOPING COUNTRIES, CHILDREN/HEALTH OBJECTIVES

95/96-0451 IMMUNIZATIONS, POLIOMYELITIS, VACCINES, UNICEF, ORAL POLIO VACCINE (OPV)

95/96-0086 IMMUNIZATIONS, PREVENTIVE MEDICINE, HEALTH CARE COSTS, CHOLESTEROL SCREENING, BREAST CANCER SCREENING

95/96-0447 IMMUNIZATIONS, RUBELLA, TETANUS, WHOOPING COUGH, POLIOMYELITIS, EXPANDED PROGRAM ON IMMUNIZATION, VACCINES, WORLD HEALTH ORGANIZATION (WHO)

95/96-0753 IMMUNIZATIONS, SHINGLES, VIRUSES, LIVE VACCINES, CHILDHOOD DISEASES, VARIVAX, CHICKENPOX

95/96-0452 IMMUNIZATIONS, VACCINES, RIBONUCLEIC ACID VIRUSES, VIRUS/POLIO, POLIOMYELITIS

95/96-0584 IMMUNIZATIONS, VACCINES, WORLD HEALTH ORGANIZATION (WHO), SMALLPOX, POLIO

95/96-0449 IMMUNIZATIONS, WORLD HEALTH ORGANIZATION (WHO), VIRUS/POLIO, ORAL POLIO VACCINE (OPV), POLIOMYELITIS, VACCINES

95/96-2260 IMMUNOCOMPROMISED PATIENTS, SOIL FUNGUS, FUNGAL INFECTIONS, JAWSAMYCIN, DRUG DEVELOPMENT, PHARMACOLOGY, STREPTOVERTICILLIUM FERVENS, CYCLOPROPYLS

95/96-1010 IMMUNOCONTRACEPTIVES, VACCINES/CONTRACEPTIVE, SEXUALLY TRANSMITTED DISEASES, SPERMICIDES, BIRTH CONTROL, CONTRACEPTIVES, CONDOMS

95/96-1114 IMMUNODEFICIENCY DISEASES, GENE THERAPY, ADENOSINE DEAMINASE (ADA) DEFICIENCY, PEG-ADA-SYNTHETIC ADA, SYNTHETIC HORMONE TREATMENTS, T CELLS

95/96-1367 IMMUNODOMINANCE, HUMAN IMMUNODEFICIENCY VIRUS (HIV)-1, INFECTIOUS DISEASES, IMMUNOLOGY, CYTOTOXIC T LYMPHOCYTES

95/96-1964 IMMUNOGLOBULIN, SALIVA, DISEASE TRANSMISSION, RABIES, POST-EXPOSURE RABIES TREATMENT

95/96-0504 IMMUNOHISTOLOGICAL PATHOLOGY TECH., PARKINSON'S DISEASE, DOPAMINE, TRANSPLANTATION/FETAL BRAIN TISSUE, POST-EMMISION TOMOGRAPHY SCANNING, REINNERVATION/BRAIN

95/96-1366 IMMUNOLOGIC SURVEILLANCE, MOSQUITOES, DENGUE FEVER, PUERTO RICO, VIRUS SEROTYPES

95/96-1413 IMMUNOLOGY, ARCHEOLOGY, ANTIBODIES, RESIDUE ANALYSIS, BLOOD

95/96-2480 IMMUNOLOGY, AUSTRALIA, RABBITS, CALICIVIRUS, VIRUSES, MYXOMATOSIS, ECOLOGY

95/96-0143 IMMUNOLOGY, AUTOIMMUNE DISEASES, CHOLERA TOXIN, ANTIGENS, MULTIPLE SCLEROSIS

95/96-0836 IMMUNOLOGY, CHEMICAL MESSENGER INTERFERON, T HELPER CELLS, INTERFERON, SIGNAL TRANSDUCING FACTORS (STFs)

95/96-1367 IMMUNOLOGY, CYTOTOXIC T LYMPHOCYTES, IMMUNODOMINANCE, HUMAN IMMUNODEFICIENCY VIRUS (HIV)-1, INFECTIOUS DISEASES

95/96-1608 IMMUNOLOGY, GENE KNOCKOUTS, CYTOKINES, AUTOIMMUNE DISEASES, PROTEIN ANTIGENS, ALLERGIES

95/96-0458 IMMUNOLOGY, INFLAMMATION, HYPOTHALAMUS, PITUITARY, ADRENAL GLAND, ENDOCRINOLOGY, HPA AXIS

95/96-2553 IMMUNOLOGY, MICROGLIA, NEURONS, CENTRAL NERVOUS SYSTEM, BRAIN DISEASES, NEURODEGENERATIVE DISEASES

95/96-1743 IMMUNOLOGY, NATURAL KILLER (NK) CELLS, CYTOTOXIC T CELLS (CTL), MAJOR HISTOCOMPATIBILITY COMPLEX,MHC, MHC CLASS I GLYCOPROTEIN RECEPTORS, LECTINS, HUMAN CHROMOSOME 12, MOUSE CHROMOSOME 6, CYTOLOGY

95/96-0147 IMMUNOLOGY, PREGNANCY/HIV, HUMAN IMMUNODEFICIENCY VIRUS (HIV), AIDS, VACCINES, CHILDREN

95/96-1067 IMMUNOLOGY, ROLLING/LEUKOCYTES, ADHESION/LEUKOCYTES, SELECTINS, LEUKOCYTE EMIGRATION, INFLAMMATORY RESPONSE, TRANSMIGRATION/LEUKOCYTES, ADHESION MOLECULES

95/96-1053 IMMUNOLOGY, STRESS, ADRENAL GLAND, INFECTIOUS DISEASES, ANTIBIOTICS, CHROMOGRANINS

95/96-0520 IMMUNOLOGY, T CELLS, MYCOBACTERIA, CELL BIOLOGY, AUTOIMMUNE DISEASES, MYCOLIC ACIDS, PEPTIDES

95/96-2566 IMMUNOLOGY, VACCINATIONS, PROTEINS, IMMUNE RESPONSE, PROTEIN COMPLEMENT, COMPLEMENT PROTEIN C3, ANTIBODIES

95/96-1622 IMMUNOLOGY, VIRUSES, VACCINES, INTERLEUKIN-12 (IL-12), SALMONELLA, TUBERCULOSIS, INFECTIOUS DISEASES, PARASITIC DISEASES, PATHOLOGY

95/96-1972 IMMUNOPHARMACOTHERAPY, NEUROPHARMACOLOGY, MOLECULAR BIOLOGY, VACCINES, COCAINE, ADDICTION, TREATMENTS, IMMUNIZATION

95/96-0767 IMMUNOPOTENTIATORY DRUGS, SCHIFF BASE FORMATION, CYTOKINES, T-CELL ACTIVATION, INFECTIOUS DISEASES, CANCER TREATMENT THERAPY, IMMUNE SYSTEM

95/96-2026 IMMUNOREACTIVITY, CELLULAR BIOLOGY, CYTOLOGY, PEPTIDES, UROCORTIN, UROTENSIN, SAUVAGINE, CORTICOTROPIN-RELEASING FACTOR

95/96-1641 IMMUNOSCINTIGRAPHY, RADIOLABELED ANTIBODIES, MONOCLONAL ANTIBODIES (MoAbs), CANCER, ONCOLOGY, TUMORS, BREAST CANCER

95/96-2167 IMMUNOSTERILIZATION, WARFARIN, SQUIRRELS, RED SQUIRRELS, AMERICAN GREY SQUIRRELS, GREAT BRITAIN, CONSERVATION

95/96-2286 IMMUNOSUPPRESSION, BIOTOXINS, NICOTINE, CIGARETTE SMOKING, CANCER CURES, LYMPHOCYTES, IMMUNE SYSTEM RESPONSES

95/96-1052 IMMUNOSUPPRESSION, RETROVIRUSES, ERV-3, DNA, PLACENTAL CELLS

95/96-0438 IMMUNOSUPPRESSION, T-LYMPHOCYTES, ACQUIRED IMMUNODEFICIENCY SYNDROME , AIDS, HUMAN IMMUNODEFICIENCY VIRUS (HIV), KAPOSI'S SARCOMA

95/96-0759 IMMUNOSUPPRESSION/AIDS, PNEUMOCYSTIS CARINII PNEUMONIA (PCP), PROPHYLACTIC THERAPY/PCP, ACQUIRED IMMUNODEFICIENCY SYNDROME, HUMAN IMMUNODEFICIENCY VIRUS (HIV), T-HELPER LYMPHOCYTE COUNT

95/96-1299 IMMUNOSUPPRESSIVE DRUGS, CORONARY HEART DISEASE, ENDOTHELIAL CELLS, TRANSPLANTS, HEART/TRANSPLANTS, VIMENTIN

95/96-1293 IMMUNOSUPPRESSIVE DRUGS, CYCLOSPORINE, TACROLIMUS, BONE MARROW TRANSPLANTATION, ORGAN ALLOCATION POLICIES, TRANSPLANTATION, ORGAN TRANSPLANTATION

95/96-0192 IMMUNOSUPPRESSIVE DRUGS, LIPOSOMES, MEDICAL ETHICS, RISK ASSESSMENT, MEDICAL TECHNIQUES/RISKS, KIDNEY TRANSPLANTS, SKIN CANCER, BONE MARROW TRANSPLANTS, IMPLANTS, GENE THERAPY

95/96-0743 IMMUNOTHERAPEUTIC INTERVENTIONS, HUMAN LEUKOCYTE ANTIGEN (HLA), ORGAN TRANSPLANTS, GRAFT VERSUS HOST DISEASE (GVHD), HISTO-COMPATIBILITY ANTIGENS, BONE MARROW TRANSPLANTATION (BMT)

95/96-0443 IMPAIRED CONSCIOUSNESS, CHILDREN/MALARIA, MORTALITY/MALARIA, MALARIA, AFRICA, RESPIRATORY DISTRESS

95/96-0109 IMPAIRED VISION, BODY WEIGHT, FRACTURES/WOMEN, HIP FRACTURES, WOMEN/INJURIES, CAFFEINE, EXERCISE

95/96-2519 IMPAIRMENTS, DISABILITIES, HANDICAPS, PUBLIC HEALTH POLICIES, PRIMARY PREVENTION OF INJURY, PARALYSIS, PHYSICAL DISABILITIES, WORLD HEALTH ORGANIZATION (WHO)

95/96-1003 IMPLANTED DEVICES, ATRIAL LEADS, CARDIOLOGY, ACCUFIX ATRIAL LEAD, HEART/PACEMAKERS, TELECTRONICS/PACEMAKERS, PACEMAKERS

95/96-1483 IMPLANTS, COCHLEA, MENINGITIS, INFANTS, HEARING IMPAIRMENTS

95/96-0192 IMPLANTS, GENE THERAPY, IMMUNOSUPPRESSIVE DRUGS, LIPOSOMES, MEDICAL ETHICS, RISK ASSESSMENT, MEDICAL TECHNIQUES/RISKS, KIDNEY TRANSPLANTS, SKIN CANCER, BONE MARROW TRANSPLANTS

95/96-1816 IMPLANTS, PROSTATE CANCER, RADIATION, RADIOACTIVE SEED IMPLANT THERAPY, BRACHYTHERAPY, CANCER TREATMENT

95/96-0076 IMPLANTS, PUBLIC HEALTH, MEDICAL LITIGATION, PATIENT SAFETY, PACEMAKERS, ARTIFICIAL MEDICAL IMPLANTS, TRACKING/IMPLANTED DEVICES

95/96-1390 IMPLANTS, SILICONE, BREAST IMPLANTS, DETECSIL, SBI LABORATORIES, KOSSOVSKY/NIR, AUTOIMMUNE DISEASES

95/96-0715 IMPLANTS, VISION CHIP, EYES, BLINDNESS, PROSTHESIS/VISION, RETINA, CORTEX, GANGLION CELLS

95/96-0498 IMPLANTS/BREAST, CANCER/BREAST, BREAST AUGMENTATION, WOMEN/BREAST SURGERY, CANCER/WOMEN

95/96-1000 IMPLANTS/BREAST, RHEUMATOID ARTHRITIS, SILICONE IMPLANTS, BREAST IMPLANTS, CONNECTIVE-TISSUE DISEASES

95/96-0934 IMPROVEMENT/MAIZE, WHEAT, GERMPLASM, INT'L. WHEAT INFORMATION SYSTEMS, CROSS BREEDING/PLANTS, WHEAT, PLANT BREEDING

95/96-1805 INACTIVITY, EXCERCISE, GERIATRICS, PHYSICAL ACTIVITY, BEHAVIORAL RISK FACTOR SURVEILLANCE, CENTERS FOR DISEASE CONTROL (CDC), NATIONAL HEALTH OBJECTIVES, ELDERLY

95/96-1581 INBREEDING, ISLE ROYALE NATIONAL PARK, WOLVES, POPULATION DYNAMICS, ANIMAL BEHAVIOR, GENE POOL, CANINE VIRUSES

95/96-2201 INBREEDING, SPECIES PRESERVATION, MOLECULAR BIOLOGY, ENDANGERED SPECIES, DNA, POLYMERASE CHAIN REACTION (PCR), SPIX'S MACAW, ELEPHANT SEALS, POPULATION DYNAMICS

95/96-1736 INCAS, ANCIENT INCAS, PERU, ARCHEOLOGY, ANDES MOUNTAINS, MOUNT AMPATO, HUMAN SACRIFICES

95/96-2495 INCAS, SOLANUM TUBEROSUM, BEETLES, POTATO FAMINE, TUBERS, POTATO FAMINE, SOLANUM ROSTRATUM, GERMINATION

95/96-2381 INCINERATION, CONSERVATION, WASTE, SOLID WASTE MANAGEMENT, RECYCLING, HUMAN ECOLOGY, ENVIRONMENTAL POLITICS

95/96-0564 INCINERATION, REFUSE, ENVIRONMENTAL CONSERVATION, HOUSEHOLD WASTE, RECYCLING, JAPAN, WASTE MANAGEMENT

95/96-0228 INCINERATORS, CANCER RISKS, HAZARDOUS DUMP LOCATIONS, RACISM/ENVIRONMENTAL, CHESTER/PENNSYLVANIA, ENVIRONMENTAL POLLUTION, SEWAGE-TREATMENT PLANTS

95/96-0639 INCLUSIVE FITNESS THEORY, GENETIC REPRODUCTION, PHENOTYPES, NATURAL SELECTION, EVOLUTION, RELATIVES, ANIMAL BEHAVIOR, KIN RECOGNITION

95/96-1630 INCONTINENCE, BLADDER CONTROL, URETHRA, URINE SECRETION, PROSTATE SURGERY, UROLOGY, STRESS INCONTINENCE, KEGEL EXERCISES

95/96-0693 INCONTINENCE, POTENCY, PROSTATE CANCER, TREATMENT OPTIONS, CYROSURGERY, PROSTATECTOMY, SURGICAL TECHNIQUES

95/96-0919 INDIA, ARISTOLOCHIA TAGALA, KANI TRIBE, PENTAGONIA GIGANTIFOLIA, SNAKE BITES, POISON/ANTIDOTES, PLANT EXTRACTS, TRIBAL MEDICINE

95/96-1578 INDIA, CONSERVATION, EXTINCTION, COMMERCIAL DEVELOPMENT, WILDLIFE

95/96-0860 INDIA, DELHI, HYDROELECTRIC DAMS, FAULTS, EARTHQUAKES, HIMALAYAN MOUNTAINS

95/96-1635 INDIA, FAMILY PLANNING, STERILIZATION, CONTRACEPTIVE METHODS, REPLACEMENT LEVEL FERTILITY, BIRTH CONTROL, STANDARD OF LIVING, PUBLIC HEALTH, POPULATION CONTROL

Keyword Index

95/96-1863 INDIA, TIMBER INDUSTRY, HINDUISM, ELEPHANTS, SWIMMING, WILDLIFE MANAGEMENT, ANDAMAN ISLANDS

95/96-0277 INDIA, WORLD HEALTH, PRIVATE HEALTH CARE, IMMUNIZATION PROGRAMS, PUBLIC HEALTH CARE, HEALTH CARE/INDIA

95/96-0873 INDIA/BHOPAL, CHEMICAL CATASTROPHES, METHYL ISOCYANATE, TOXICOLOGY, INDUSTRIAL CHEMICALS, TOXIC SUBSTANCE CONTROL ACT, UNION CARBIDE

95/96-0444 INDIA/CHOLERA, CHOLERA, BACTERIA, VIBRO CHOLERAE, GENES, EPIDEMICS

95/96-1355 INDIA/HIV, HUMAN IMMUNODEFICIENCY VIRUS (HIV), P24 ANTIGENEMIA, ANTIGENS, ACQUIRED IMMUNODEFICIENCY SYNDROME

95/96-0066 INDIAN CULTURES, CAMEL HUSBANDRY IMPROVEMENT PROJECT , ANIMAL DOMESTICATION, HABITAT LOSS, CAMELS, RAIKAS

95/96-1766 INDIAN OCEAN, MIDOCEAN RIDGES, SUBDUCTION ZONES, DEEP SEA TRENCHES, GEOLOGY, TECTONIC PLATES, INDO-AUSTRALIA PLATE, FAULT ZONES

95/96-0279 INDIAN OCEAN FAUNA, WORLD HERITAGE SITES, GIANT TORTOISES, SEYCHELLES, ALDABRA, ASSUMPTION

95/96-0608 INDIAN TRIBES, AMERICAN INDIANS, WASTE MANAGEMENT, CAMPOS, CALIFORNIA, ENVIRONMENT, LANDFILLS

95/96-1705 INDIGENOUS DRUG USERS, ABORIGINE SUBSTANCE ABUSE, OPIUM, HALLUCINOGENS, SUBSTANCE ABUSE, DRUG ABUSE

95/96-0419 INDIGENOUS PEOPLES, HOUSING, HEALTH CARE, EDUCATION, ALCOHOL DEPENDENCE, AUSTRALIA, ABORIGINES

95/96-2434 INDIGENOUS SPECIES, BIODIVERSITY, PLANT INTRODUCTIONS, HONEYSUCKLES, AMUR HONEYSUCKLE, BIOLOGICAL POLLUTION

95/96-0244 INDIGENOUS TRIBES, LOGGING, CONSERVATION, LAND CONSERVATION, TALAMANCA CORRIDOR, BIODIVERSITY

95/96-0694 INDIGESTION, OVER-THE-COUNTER MEDICATION, FAMOTIDINE, ANTACIDS, UPSET STOMACH, STOMACH, MOTION SICKNESS

95/96-1036 INDIGESTION, STOMACH UPSET, MOTION SICKNESS, HEARTBURN, ANTACIDS, OVER THE COUNTER (OTC) DRUGS, FIRST AID

95/96-2558 INDINAVIR, RITONAVIR, ACQUIRED IMUNODEFICIENCY SYNDROME, VIRUS REPLICATION INHIBITION, HUMAN IMMUNODEFICIENCY VIRUS (HIV), DRUG TREATMENTS, PROTEASE INHIBITORS, AIDS RESEARCH

95/96-1766 INDO-AUSTRALIA PLATE, FAULT ZONES, INDIAN OCEAN, MIDOCEAN RIDGES, SUBDUCTION ZONES, DEEP SEA TRENCHES, GEOLOGY, TECTONIC PLATES

95/96-0634 INDOCHINA, OXEN/KOUPREY, KOUPREYS, ASIAN WILDLIFE, ENDANGERED SPECIES, CATTLE

95/96-1829 INDOLE, LIMONENE, TAMOXIFEN, FLAVENOIDS, CAROTENOIDS, VEGETABLES, FRUITS, DIET, ISOFLAVONES, PHYTOCHEMICALS, SAPONINS, ALLICIN

95/96-0160 INDOLES, LIGANS, MONOTERPENES, ANTIOXIDANTS, CANCER/RISK REDUCTION, PLANT-RICH DIETS, PHYTOCHEMICALS, FLAVONOIDS, CAROTENOIDS, FRUITS, VEGETABLES, DIET

95/96-2363 INDONESIA, EXCLUSIVE ECONOMIC ZONE (EEZ), OCEANOGRAPHIC RESEARCH, UNITED NATIONS LAW OF THE SEA, OCEAN CURRENTS, EL NINO

95/96-2704 INDONESIA, IRIAN JAYA, PRIMITIVE CULTURES, KOROWAI, KOMBAI, TREE PEOPLE

95/96-2703 INDONESIA, IRIAN JAYA, PRIMITIVE CULTURES, NEW GUINEA, MISSIONARY ACTIVITY, WASUR NATIONAL PARK

95/96-2117 INDONESIA, MADAGASCAR, AFRICA, LINGUISTICS, GENETICS, POLYNESIAN MOTIF

95/96-0962 INDONESIA, PANGOLINS, NOCTURNAL ANIMALS, ANIMALS/RARE SPECIES, ARMOR/ANIMALS, CHINA, AFRICA

95/96-0607 INDRANS, NATIVE AMERICANS, BISON, BUFFALO, NATURAL HISTORY, AMERICAN INDIANS

95/96-0873 INDUSTRIAL CHEMICALS, TOXIC SUBSTANCE CONTROL ACT, UNION CARBIDE, INDIA/BHOPAL, CHEMICAL CATASTROPHES, METHYL ISOCYANATE, TOXICOLOGY

95/96-1183 INDUSTRIAL ECOLOGY, WASTE MANAGEMENT, HAZARDOUS MATERIALS, RECYCLING, ENVIRONMENTAL REGULATIONS

95/96-2500 INDUSTRIAL FISHING, RESOURCE MANAGEMENT, FISHING, EMPLOYMENT, MARINE ECOLOGY, OVERFISHING, TECHNOLOGICAL ADVANCES

95/96-2611 INDUSTRIAL SAFETY, HEALTH RISKS, OCCUPATIONAL HEALTH & SAFETY, CHEMICAL EXPOSURE, LABOR LAWS, MEXICO, VENTILATION

95/96-2045 INDUSTRIAL SAFETY, OCCUPATIONAL INJURIES, BUREAU OF LABOR STATISTICS, TOXIC GASES, ARSENIC COMPOUND, CHELATION THERAPY, ARSINE, BASE METAL INDUSTRIES

95/96-2064 INDUSTRIAL TECHNOLOGY, ENVIRONMENTAL RESEARCH & DEVELOPMENT, POLLUTION, ENVIRONMENTAL POLICIES

95/96-0239 INDUSTRIAL WASTE AREAS, LIMESTONE QUARRIES, SPECIES SUCCESSION, WASTELAND, DERELICT LAND, LAND RECLAMATION, ECOSYSTEM PRESERVATION

95/96-1187 INDUSTRIAL WASTE DISPOSAL, CENTRAL NERVOUS SYSTEM DISORDERS, ENVIRONMENTAL POLLUTION, JAPAN, GOVERNMENT POLICY, MERCURY POISONING, MINAMATA DISEASE, NEUROTOXINS

95/96-1550 INDUSTRIAL WASTES, HORSERADISH, PHENOLS, ARMORACIA RUSTICANA, SOIL POLLUTANTS, BIOREMEDIATION, WATER POLLUTANTS, ENVIRONMENTAL POLLUTION

95/96-1451 INDUSTRIAL WASTES, POLLUTION, RADON, LEUKEMIA, ALPHA PARTICLES, CANCER, RADIOACTIVITY

95/96-1637 INDUSTRIALIZATION, FARMLANDS, POPULATION CONTROL, CHINA, FOOD SHORTAGE, FAMINE, RICE

95/96-2679 INDUSTRY, TOXIC CHEMICALS, WATER POLLUTION, ENVIRONMENTAL REGULATIONS, POLLUTION, CLEAN WATER ACT, RIGHT TO KNOW

95/96-0903 INEQUALITY, WOMEN, EQUALITY, FEMINISM, WORKFORCE/WOMEN, LABOR

95/96-0565 INERT GASES, RADIATION, NUCLEAR EXPLOSIONS, RUSSIA, BOMBS, PLUTONIUM, CONTAMINATION

95/96-0883 INFANCY/MEMORY, INFANCY/TASK RECALL, MEMORY/INFANTS, DEFERRED IMITATION, DECLARATIVE MEMORY, PROCEDURAL MEMORY

95/96-0883 INFANCY/TASK RECALL, MEMORY/INFANTS, DEFERRED IMITATION, DECLARATIVE MEMORY, PROCEDURAL MEMORY, INFANCY/MEMORY

95/96-2401 INFANT ADOPTION, CHILDREN, ADOPTION, PARENTS, BIOLOGICAL PARENTS

95/96-1195 INFANT BIRTH WEIGHT, INTRAUTERINE GROWTH RETARDATION, SIBLING STUDIES, INFANT MORTALITY, SUDDEN INFANT DEATH SYNDROME (SIDS)

95/96-0210 INFANT DEATHS, FAMILY PLANNING SERVICES, HEALTH SERVICES, PUBLIC HEALTH, ABORTION FUNDING, LOW-BIRTH WEIGHT DELIVERIES, INFANT MORTALITY

95/96-2547 INFANT DISEASES, RESPIRATORY ILLNESS, PERTUSSIS, WHOOPING COUGH, VACCINATIONS, INFECTIOUS DISEASES, IMMUNE SYSTEM

95/96-2267 INFANT HEALTH, ALCOHOL CONSUMPTION, NUTRITION PROBLEMS, PREGNANCY, DRUG USE, HUMAN IMMUNODEFICIENCY VIRUS (HIV), HIV-INFECTED MOTHERS, FETAL HEART DEVELOPMENT, HEART ABNORMALITIES

95/96-0577 INFANT MORTALITY, EDUCATION, LITERACY CAMPAIGNS, MATERNAL ILLITERACY, NICARAGUA/INFANT MORTALITY, CHILDHOOD HEALTH

95/96-0210 INFANT MORTALITY, INFANT DEATHS, FAMILY PLANNING SERVICES, HEALTH SERVICES, PUBLIC HEALTH, ABORTION FUNDING, LOW-BIRTH WEIGHT DELIVERIES

95/96-0105 INFANT MORTALITY, PREGNANCY/TEENAGE, BIRTHWEIGHT/LOW, TEENAGE PREGNANCY

95/96-2278 INFANT MORTALITY, ROTAVIRUS, ELECTROLYTE DISORDERS, REHYDRATION, HEALTH CARE, CHILDREN, DIARRHEAL DISEASE

95/96-1195 INFANT MORTALITY, SUDDEN INFANT DEATH SYNDROME (SIDS), INFANT BIRTH WEIGHT, INTRAUTERINE GROWTH RETARDATION, SIBLING STUDIES

95/96-1634 INFANT NUTRITION, POLLUTED WATER SUPPLIES, MALNUTRITION, AFRICA, WOMEN'S ISSUES, INFANTS, BREAST FEEDING, BABY FORMULA

95/96-1634 INFANTS, BREAST FEEDING, BABY FORMULA, INFANT NUTRITION, POLLUTED WATER SUPPLIES, MALNUTRITION, AFRICA, WOMEN'S ISSUES

95/96-2274 INFANTS, CHILDREN, BACTERIAL MENINGITIS, HAEMOPHILUS INFLUENZAE TYPE B, DISEASE SURVEILLANCE SYSTEMS, MENINGITIS, VACCINATION PROGRAMS

95/96-1326 INFANTS, DEPRESSION, ATTACHMENT, NURSING, SELF-ESTEEM, CHILD CARE

95/96-1997 INFANTS, FETAL MORTALITY, PREGNANCY, RACIAL DIFFERENCES, OBSTETRICS

95/96-1483 INFANTS, HEARING IMPAIRMENTS, IMPLANTS, COCHLEA, MENINGITIS

95/96-0798 INFANTS, MATERNAL SMOKING, SEASONS, SMOKING, SUDDEN INFANT DEATH SYNDROME (SIDS), CIGARETTES

95/96-2642 INFANTS, MEXICAN AMERICANS, IMMIGRATION, LOW BIRTH WEIGHT, PREGNANCY COMPLICATIONS

95/96-1404 INFANTS, NEONATAL CARE, BREASTFEEDING, HUMAN MILK, ANTIBODIES, LEUCOCYTES, PHAGOCYTES, LACTOBACILLIS BIFIDUS, COLOSTRUM, IMMUNITY

95/96-0439 INFANTS, PCP, PNEUMOCYSTIC CARINII PNEUMONIA (PCP), CHILDREN, HUMAN IMMUNODEFICIENCY VIRUS (HIV)

95/96-1815 INFANTS, WET NURSES, NURSING, BREAST FEEDING, HUMANS

95/96-1083 INFANTS/LOW BIRTH WEIGHT, SECOND-HAND SMOKE, PRENATAL EXPOSURE/SMOKING, BIRTH WEIGHT, TOBACCO SMOKE, POLLUTION/TOBACCO SMOKE

95/96-0772 INFANTS/LOW BIRTH WEIGHT, SMOKING, PASSIVE SMOKE, ENVIRONMENTAL SMOKE, PREGNANCY, BIRTH WEIGHT

95/96-0771 INFANTS/NICOTINE, ADRENAL GLAND TESTING/INFANTS, PREGNANCY/NICOTINE EXPOSURE, SUDDEN INFANT DEATH SYNDROME (SIDS), NICOTINE/SIDS, OXYGEN DEPRIVATION/SIDS, APNEA/INFANTS

95/96-0729 INFANTS/SIDS, SLEEP POSITIONS, BREATHING/INFANTS, SUDDEN INFANT DEATH SYNDROME (SIDS), PEDIATRIC RESEARCH, APNEA

95/96-1302 INFANTS/STRESS, POSTNATAL DEPRESSION, IQ SCORES, PREGNANCY, COGNITIVE ABILITY/CHILDREN

95/96-0536 INFARED IMAGES, VEGETATION, EVAPORATION, TRANSPIRATION, FIRES/FOREST, FRANCE, FOREST FIRES, SATELLITES

95/96-2248 INFECTION, INHERITED DISEASES, CYSTIC FIBROSIS, PSEUDOMONAS AERUNGINOSA, ANTIBIOTICS, AMINOGLYCOSIDES, RESPIRATORY DISEASE, GENE THERAPY

95/96-1664 INFECTION, T CELLS, IMMUNE SYSTEM, MICROORGANISMS, ANTIGEN-PRESENTING CELLS, PATHOGENIC MICROORGANISMS, MALARIA, LISTERIOSIS

95/96-0781 INFECTION CONTROL/HOSPITALS, DISEASE TRANSMISSION, NOSOCOMIAL INFECTIONS/EUROPEAN, INTENSIVE CARE/INFECTIONS, HOSPITAL-ACQUIRED INFECTIONS

95/96-1369 INFECTION RISKS, XENO GRAFTS, PUBLIC HEALTH, INFECTIOUS DISEASES, ANIMAL-TO-HUMAN TRANSPLANTS, DISEASE TRANSMISSION, TRANSPLANTATION

95/96-2236 INFECTIONS, BANDAGES, WOUNDS, HEALING, SILVER DRESSING, ANTISEPTICS, ARGLAES, DRESSINGS, SEPTIC WOUNDS

95/96-2282 INFECTIONS, GASTRIC ULCERS, STOMACH, ANTIMICROBIAL THERAPY, ENZYME UREASE, PEPTIC ULCER DISEASE (PUD), ULCERS, HELICOBACTER PYLORI (HP)

95/96-1353 INFECTIONS, NEURODEGENERATIVE DISEASES, PRIONS, VIRUSES, PROTEINS

95/96-2578 INFECTIONS, PREMATURE BIRTHS, BACTERIAL VAGINOSIS (BV), REPRODUCTIVE TRACT INFECTIONS, UREAPLASMA UREALYTICUM, ANTIBIOTICS, PREGNANCY

95/96-0453 INFECTIONS, SHELLS/VIRUSES, REPRODUCTION/VIRUSES, PROTEINS/VIRAL PRODUCTION, VIRUSES

95/96-1350 INFECTIOUS DISEASE, BIOTECHNOLOGY, IMMUNE SYSTEM, CYTOKINES, INTERLEUKIN-12

95/96-1347 INFECTIOUS DISEASE, PREVENTIVE MEDICINE, BACTERIA, STETHOSCOPES, NURSES, PARAMEDICS, DOCTORS, STAPHYLOCOCCUS

95/96-0745 INFECTIOUS DISEASE CONTROL/WORLDWIDE, EPIDEMIOLOGICAL CONTROL/WORLDWIDE, FILOVIRUSES, INFECTIOUS DISEASES, EBOLA VIRUS, DISEASE SURVEILLANCE

95/96-1405 INFECTIOUS DISEASES, AIDS, LEGIONNAIRES' DISEASE, SALMONELLA, CHOLERA, SYSTEMATICS, PHYLOGENETICS, PUBLIC HEALTH, PATHOGENS

95/96-2482 INFECTIOUS DISEASES, ALGAL BLOOMS, PHANTOM DINOFLAGELLATE, PFIESTRIA PISCICIDA, POLLUTION, WATER POLLUTION

95/96-1369 INFECTIOUS DISEASES, ANIMAL-TO-HUMAN TRANSPLANTS, DISEASE TRANSMISSION, TRANSPLANTATION, INFECTION RISKS, XENO GRAFTS, PUBLIC HEALTH

95/96-1053 INFECTIOUS DISEASES, ANTIBIOTICS, CHROMOGRANINS, IMMUNOLOGY, STRESS, ADRENAL GLAND

95/96-1360 INFECTIOUS DISEASES, ANTIBODY INHIBITORS, HUMAN IMMUNODEFICIENCY VIRUS (HIV), FOLLICULAR DENDRITIC CELLS, LYMPH NODES

95/96-2560 INFECTIOUS DISEASES, ANTIMICROBIAL AGENTS, VANCOMYCIN, PATHOGEN RESISTANCE, RESISTANCE, ANTIBIOTICS, PUBLIC HEALTH

95/96-1576 INFECTIOUS DISEASES, AUSTRALIA, ANIMAL DISEASES, RABBIT CALICIVIRUS, VIRUSES

95/96-2269 INFECTIOUS DISEASES, BACTERIAL DISEASES, MENINGITIS, STREPTOCOCCUS PNEUMONIAE, HAEMOPHILUS INFLUENZAE, NEISSERIA MENINGITIDIS, BRAIN, SPINAL CORD

95/96-0767 INFECTIOUS DISEASES, CANCER TREATMENT THERAPY, IMMUNE SYSTEM, IMMUNOPOTENTIATORY DRUGS, SCHIFF BASE FORMATION, CYTOKINES, T-CELL ACTIVATION

95/96-0150 INFECTIOUS DISEASES, CD4 CELLS, INTERLEUKIN-2, HUMAN IMMUNODEFICIENCY VIRUS (HIV), CYTOKINES, AIDS, IMMUNE SYSTEM

95/96-1384 INFECTIOUS DISEASES, CENTERS FOR DISEASE CONTROL (CDC), WORLD HEALTH ORGANIZATION (WHO), EARLY WARNING SYSTEM, PUBLIC HEALTH

95/96-1658 INFECTIOUS DISEASES, CHOLERA, EPIDEMICS, BACTERIA, SEWAGE, WORLD HEALTH ORGANIZATION (WHO), UKRAINE, PUBLIC HEALTH

95/96-1654 INFECTIOUS DISEASES, CRYPTOSPORIDIOSIS, HUMAN IMMUNODEFICIENCY VIRUS (HIV), MAC BACTERIUM, ZIDOVUDINE, PERINATAL HIV TRANSMISSION

95/96-1069 INFECTIOUS DISEASES, DISEASE OUTBREAK CONTROL, ANTIBIOTIC RESISTANCE, PUBLIC HEALTH, RAPID-RESPONSE UNIT, WORLD HEALTH ORGANIZATION (WHO)

95/96-0764 INFECTIOUS DISEASES, DISEASE TRANSMISSION, FILOVIRUSES, CHIMPANZEES, EBOLA VIRUS, AFRICA, MONKEYS, VIRUSES

Keyword Index

95/96-1358 INFECTIOUS DISEASES, DISEASE TRANSMISSION, HEPATITIS C, JAPAN, INTRAFAMILIAL TRANSMISSION, IKI ISLAND

95/96-0745 INFECTIOUS DISEASES, EBOLA VIRUS, DISEASE SURVEILLANCE, INFECTIOUS DISEASE CONTROL/WORLDWIDE, EPIDEMIOLOGICAL CONTROL/WORLDWIDE, FILOVIRUSES

95/96-2426 INFECTIOUS DISEASES, EL NINO, HANTAVIRUS, EPIDEMICS, CLIMATOLOGY, GLOBAL WARMING, DEER MICE, DISEASE OCCURRENCE

95/96-2255 INFECTIOUS DISEASES, EMERGING DISEASES, PUBLIC HEALTH, DISEASE TRANSMISSION, MEASLES, EBOLA, CHOLERA

95/96-0763 INFECTIOUS DISEASES, EPIDEMIOLOGY, EBOLA VIRUS, ZAIRE, NEW DISEASES, PUBLIC HEALTH, FILOVIRUSES, TROPICAL DISEASES

95/96-1349 INFECTIOUS DISEASES, EQUINE INFLUENZA, HENDRA STABLES, HORSES, ANIMAL DISEASES, MORBILLIVIRUS, PARAMYXOVIRIDAE

95/96-1050 INFECTIOUS DISEASES, ERYTHROCYTE MEMBRANE PROTEIN, PLASMODIUM FALCIPARUM, MALARIA, IMMUNE SYSTEM, PARASITES, GENES

95/96-0137 INFECTIOUS DISEASES, HEALTH CARE, HOMELESSNESS, CHILDHOOD DISEASES, IMMUNIZATION PROGRAMS, ANTIBIOTICS, VACCINATIONS

95/96-2105 INFECTIOUS DISEASES, HEPATITIS, BEAUTY TREATMENTS, EAR-PIERCING, SHAVING, TATTOOS

95/96-0141 INFECTIOUS DISEASES, HEPATITIS A, VACCINES, HAVRIX, ENDEMIC DISEASES

95/96-1974 INFECTIOUS DISEASES, HEPATITIS B VIRUS (HBV), IMMUNIZATION, VACCINES, PERINATAL HBV INFECTION

95/96-1971 INFECTIOUS DISEASES, HEPATITIS B VIRUS (HBV), VACCINATIONS, IMMUNIZATION, ANAPHYLAXIS, INJECTIONS

95/96-0200 INFECTIOUS DISEASES, HUMAN IMMUNODEFICIENCY VIRUS (HIV), ACQUIRED IMMUNODEFICIENCY SYNDROME, CYTOKINES, TUMOR NECROSIS FACTOR-OC, T HELPER CELLS, TH1 CELLS, TH2 CELLS, DISEASE PROGRESSION, IMMUNE SYSTEM

95/96-1969 INFECTIOUS DISEASES, HUMAN IMMUNODEFICIENCY VIRUS (HIV), EBOLA, HANTAVIRUS PULMONARY SYNDROME, HEMORRHAGIC FEVER, VIRAL MUTATIONS, VIRUSES

95/96-0133 INFECTIOUS DISEASES, HUMAN IMMUNODEFICIENCY VIRUS (HIV), HOME TESTING KIT/HIV, MEDICAL COUNSELING, FOOD AND DRUG ADMINISTRATION (FDA)

95/96-0140 INFECTIOUS DISEASES, HUMAN IMMUNODEFICIENCY VIRUS (HIV), PERINATAL INFECTION/HIV, PREGNANCY/HIV, AIDS, ACQUIRED IMMUNODEFICIENCY SYNDROME

95/96-1363 INFECTIOUS DISEASES, HUMAN IMMUNODEFICIENCY VIRUS (HIV), VACCINES, DISEASE TRANSMISSION, HETEROSEXUALS

95/96-2547 INFECTIOUS DISEASES, IMMUNE SYSTEM, INFANT DISEASES, RESPIRATORY ILLNESS, PERTUSSIS, WHOOPING COUGH, VACCINATIONS

95/96-1367 INFECTIOUS DISEASES, IMMUNOLOGY, CYTOTOXIC T LYMPHOCYTES, IMMUNODOMINANCE, HUMAN IMMUNODEFICIENCY VIRUS (HIV)-1

95/96-2559 INFECTIOUS DISEASES, INFLUENZA, PUBLIC HEALTH, ANTIMICROBIAL RESISTANCE, GLOBAL EPIDEMIOLOGY, WORLD HEALTH ORGANIZATION (WHO)

95/96-2254 INFECTIOUS DISEASES, ISOLATION POLICIES, DEVEUSTER/DAMIAN, KALAUPAPA, LEPROSY, HANSEN'S DISEASE, HAWAIIAN POLICY, NATIONAL PARKS

95/96-2270 INFECTIOUS DISEASES, KIDNEYS, HERPES, TRANSPLANTS, VIREMA, CYTOMEGALO VIRUS (CMV)

95/96-2515 INFECTIOUS DISEASES, LEPROSY, MULTIDRUG THERAPY (MDT), PUBLIC HEALTH, PHYSICAL DISABILITIES, LEPER OSTRACISM

95/96-0506 INFECTIOUS DISEASES, MUTATIONS, GONORRHEA, HAEMOPHILUS INFLUENZAE, STREPTOCOCCUS PNEUMONIAE, BACTERIA, DNA

95/96-2113 INFECTIOUS DISEASES, NEUTROPENIA, AIDS, IMMUNE SYSTEM, HUMAN IMMUNODEFICIENCY VIRUS (HIV), BABOON-TO-HUMAN BONE MARROW TRANSP., XENOTRANSPLANTATION

95/96-2271 INFECTIOUS DISEASES, NITRATE, KIDNEYS, BLOOD PRESSURE, HANTAVIRUS, DISEASE PROGRESSION, PUUMALA VIRUS

95/96-2276 INFECTIOUS DISEASES, OBSTETRICS, MALARIA, PARASITIC DISEASES, PLACENTA, CHONDROITIN A, FETAL HEALTH

95/96-1963 INFECTIOUS DISEASES, PARASITES, VACCINES, PFS-25, ANTIBODIES, MALARIA, MOSQUITO-BORNE INFECTIONS

95/96-1622 INFECTIOUS DISEASES, PARASITIC DISEASES, PATHOLOGY, IMMUNOLOGY, VIRUSES, VACCINES, INTERLEUKIN-12 (IL-12), SALMONELLA, TUBERCULOSIS

95/96-2574 INFECTIOUS DISEASES, PHARMACEUTICAL INDUSTRY, DRUG RESEARCH, DISEASE CONTROL, RIFABUTIN, TUBERCULOSIS (TB)

95/96-1068 INFECTIOUS DISEASES, PHILIPPINE IMMIGRANTS, IMMIGRATION POLICY, MEDICAL SCREENING, TUBERCULOSIS (TB)

95/96-1967 INFECTIOUS DISEASES, PUBLIC HEALTH, IVORY COAST, HEMORRHAGIC FEVER, EPIDEMIOLOGY, EBOLA HEMORRHAGIC FEVER

95/96-1047 INFECTIOUS DISEASES, PYGMY SUBSISTENCE STRATEGIES, ZAIRE/EBOLA OUTBREAK, VECTOR-BORNE DISEASES, EBOLA VIRUS

95/96-2169 INFECTIOUS DISEASES, RABBITS, ECOLOGY, ANIMAL POPULATION CONTROL, VIRAL INFECTIONS, CALICIVIRUS

95/96-1054 INFECTIOUS DISEASES, RESEARCH/INFECTIOUS DISEASES, WOMEN/DISEASE PREVENTION, MICROBICIDES, ACQUIRED IMMUNODEFICIENCY SYNDROME, HUMAN IMMUNODEFICIENCY VIRUS (HIV), LYMPHOCYTES

95/96-1062 INFECTIOUS DISEASES, STRESS-INDUCED IMMUNE ALTERATIONS, INTERACTIVE BIOLOGICAL SIGNALING, PSYCHONEUROIMMUNOLOGY, IMMUNE SYSTEM FUNCTION, HYPOTHALAMIC-PITUITARY-ADRENAL AXIS

95/96-2275 INFECTIOUS DISEASES, TESTING STRATEGIES, BLOOD SAFETY, HEPATITIS, CENTERS FOR DISEASE CONTROL, TRYPANOSOMA CRUZI, TRANSFUSIONS

95/96-1649 INFECTIOUS DISEASES, TUBERCULOSIS (TB), CHAGAS DISEASE, PUBLIC HEALTH, IMMIGRANT-RELATED HEALTH PROBLEMS, DISEASE TRANSMISSION

95/96-1966 INFECTIOUS DISEASES, VIRAL DISEASES, EBOLA HEMORRHAGIC FEVER, FATALITIES, EPIDEMIOLOGY, PUBLIC HEALTH

95/96-0746 INFECTIOUS DISEASES, VIRAL DISEASES, LEISHMANIASIS, ACQUIRED IMMUNODEFICIENCY SYNDROME, MALARIA, TUBERCULOSIS, INTERLEUKIN-12 (IL-12), CYTOKINES

95/96-1671 INFECTIOUS DISEASES, WORLD HEALTH ORGANIZATION (WHO), TUBERCULOSIS, CHOLERA, DENGUE FEVER, DIPTHERIA, CRYTOSPORIDIOSIS, BUBONIC PLAGUE

95/96-0445 INFECTIOUS DISEASES/AIDS, RISK FACTORS/TB, HUMAN IMMUNODEFICIENCY VIRUS (HIV), TUBERCULOSIS (TB), LYMPHOCYTES, ACQUIRED IMMUNODEFICIENCY SYNDROME, AIDS

95/96-2279 INFECTIOUS MATERIAL, FERMENTATION, BACTERIA, LACTOCOCCUS LACTIS, THIRD-WORLD COUNTRIES, DIARRHEAL DISEASES, BABY FOOD, RICE CAKES

95/96-2252 INFECTIOUS PROTEIN UNITS, VIRUS-LIKE PARTICLES, AMINO-ACIDS, GLYCOPROTEINS, PROTEINACEOUS INFECTIOUS PARTICLE, NEURODEGENERATIVE DISEASES, CREUTZFELD-1 JAKOB DISEASE (CJD), BOVINE SPONGIFORM ENCEPHALITIS (BSE), SCRAPIE, PRIONS,

95/96-1837 INFECTIOUS TREE ROT, EPIRRITA AUTUMNATA, SUBARCTIC ECOSYSTEMS, INSECT DAMAGE, LAPLAND, BIRCH FORESTS, REINDEERS, FOREST REGENERATION

95/96-2568 INFECTOUS DISEASES, ANTIMICROBIAL DRUGS, RESISTANT TB, TUBERCULOSIS (TB), LUNG DISEASES, MYCOBACTERIUM TUBERCULOSIS

95/96-1107 INFERTILITY, ASSISTED REPRODUCTION, CRYOPRESERVATION/EGGS, EGG BANKS, IN VITRO FERTILIZATION

95/96-1109 INFERTILITY, ASSISTED REPRODUCTION, FECUNDITY, SEXUALLY TRANSMITTED DISEASES (STDs), REPRODUCTION

95/96-1108 INFERTILITY, ASSISTED REPRODUCTION, IN VITRO FERTILIZATION, GAMETE INTRAFALLOPIAN TRANSFER, INTRAUTERINE INSEMINATION, INTRACYTOPLASMIC SPERM INJECTION, ZYGOTE INTRAFALLOPIAN TRANSFER

95/96-1940 INFERTILITY, DEPRESSION, HUMAN BEHAVIOR, PSYCHIATRY, HORMONAL CHANGES, CHILDBEARING

95/96-1133 INFERTILITY, EMBRYO, STERILITY, DONOR SPERM, MEDICAL ETHICS, SPERMATIDS, INTRACYTOPLASMIC SPERM INJECTION, MEDICAL ETHICS

95/96-0426 INFERTILITY, ETHICS VIOLATIONS, FERTILITY CLINICS, EMBRYOS, CONCEPTION, GAMETE INFRAFALLOPIAN TRANSFER

95/96-1696 INFERTILITY, MATERNAL MORTALITY, FEMALE GENITAL MUTILATION (FGM), WOMEN'S RIGHTS, HUMAN RIGHTS, HEALTH CARE, PHYSICAL ABUSE

95/96-1020 INFERTILITY, REPRODUCTION, SEXUALLY TRANSMITTED DISEASES (STDs), PELVIC INFLAMMATORY DISEASE, ENDOMETRIOSIS, UTERINE FIBROID TUMORS

95/96-1994 INFERTILITY, WORLD FERTILITY STUDY, DEMOGRAPHIC AND HEALTH SURVEY, WORLD HEALTH ORGANIZATION (WHO), SEXUALLY TRANSMITTED DISEASES (STDS), ABORTION, CAMEROON, NIGERIA

95/96-0480 INFERTILITY/MEN, FERTILITY, MEN/INFERTILITY, DIETHYLSTILBESTROL, ESTROGEN, PREGNANCY

95/96-0458 INFLAMMATION, HYPOTHALAMUS, PITUITARY, ADRENAL GLAND, ENDOCRINOLOGY, HPA AXIS, IMMUNOLOGY

95/96-1103 INFLAMMATION/PAIN, PAINKILLERS, NERVE GROWTH FACTOR (NGF), PAIN/THRESHOLDS, NEUROLOGY/PAIN, ARTHRITIS, CHRONIC PAIN, ANALGESICS

95/96-1067 INFLAMMATORY RESPONSE, TRANSMIGRATION/LEUKOCYTES, ADHESION MOLECULES, IMMUNOLOGY, ROLLING/LEUKOCYTES, ADHESION/LEUKOCYTES, SELECTINS, LEUKOCYTE EMIGRATION

95/96-1943 INFLUENZA, DOPAMINE, NEUROSCIENCE, SCHIZOPHRENIA, BRAIN DEVELOPMENT, PRENATAL INFECTIONS

95/96-0134 INFLUENZA, FLU VACCINES, VIRUSES, MUCOUS MEMBRANES, IMMUNE SYSTEM, VACCINES/FLU

95/96-2559 INFLUENZA, PUBLIC HEALTH, ANTIMICROBIAL RESISTANCE, GLOBAL EPIDEMIOLOGY, WORLD HEALTH ORGANIZATION (WHO), INFECTIOUS DISEASES

95/96-2251 INFLUENZA A VIRUS, PUBLIC HEALTH, WORLD HEALTH ORGANIZATION (WHO), INTERNATIONAL COOPERATION, DISEASE CONTROL, EMERGENCY PLANS, FLU, PANDEMICS, SPANISH FLU (1918)

95/96-2273 INFLUENZA VACCINATIONS, MEDICARE, HEALTH CARE FINANCING ADMINISTRATION, MONTANA, WYOMING, MEDICAL CARE, VACCINATION PROGRAMS

95/96-1716 INFORMATION PROCESSING, MEMORY, COLORS, BRAIN, PERCEPTION

95/96-2400 INFORMATION SUPERHIGHWAY, GOALS 2000, EDUCATE AMERICA ACT, COMPUTERS, TECHNOLOGY, EDUCATION

95/96-2146 INFORMATIONAL MOLECULES, PROTEINS, RNA, PLASMODESMATA, PLANT ORGANELLES, INTERCELLULAR PLANT COMMUNICATION, VIRAL MOVEMENT PROTEINS, CELL FATE, TRANSCRIPTION FACTORS

95/96-0581 INFORMED CONSENT, MEDICAL PRACTICES, PHYSICIANS, PATIENTS, MORAL PRINCIPLES, RESEARCH SUBJECTS

95/96-0586 INFORMED CONSENT, PLUTONIUM, RESEARCH/MEDICAL, RADIATION EXPOSURE, MEDICAL ETHICS, HUMAN RADIATION EXPERIMENTS

95/96-2025 INFORMED CONSENT, RESEARCH GUIDELINES, PATIENT'S RIGHTS, GENETIC RESEARCH, TISSUE SAMPLES, ETHICS, CENTERS FOR DISEASE CONTROL (CDC), NATIONAL INSTITUTES OF HEALTH (NIH)

95/96-1765 INFRARED LASERS, ULTRAVIOLET LASERS, WEATHER FORECASTING, LASER TECHNOLOGY, STORMS, INTERACTIVE METEOROLOGY, LIGHTNING, METEOROLOGY, THUNDER

95/96-2421 INFRARED SPECTROMETER, ULTRAVIOLET SPECTROMETER, SPACE TELESCOPES, NASA, SPACE PROBES, PLANETARY INTEGRATED CAMERA-SPECT., PLUTO EXPRESS, SPACE EXPLORATION

95/96-0793 INFUSION/ACTIVASE, BLOOD CLOT DISSOLVER, CONGESTIVE HEART FAILURE, HEART ATTACKS, ACTIVASE (ALTEPLASE)

95/96-0187 INHALERS, ASTHMA, ASTHMA, GLUCOCORTICOIDS, AIRWAY INFLAMMATIONS

95/96-1639 INHALERS, CYSTIC FIBROSIS, MAGNETIC RESONANCE IMAGING (MRI), LUNG DISEASES, RESPIRATORY DISEASES, ASTHMA

95/96-1797 INHALERS, PILLS, PHARMACOLOGY, ORAL DRUG ADMINISTRATION, DRUGS, INJECTIONS, ABSORPTION

95/96-1408 INHERITABLE TRAITS, TWINS, CHROMOSOME MARKER, X CHROMOSOME, HEREDITY, GENETICS, HOMOSEXUALITY

95/96-1402 INHERITANCE, HOMOSEXUALITY, HETEROSEXUALITY, SEXUAL BEHAVIORS, GAY GENES, SEXUAL ORIENTATION, X-CHROMOSOME

95/96-2248 INHERITED DISEASES, CYSTIC FIBROSIS, PSEUDOMONAS AERUGINOSA, ANTIBIOTICS, AMINOGLYCOSIDES, RESPIRATORY DISEASE, GENE THERAPY, INFECTION

95/96-1495 INHERITED DISEASES, HEALTH INSURANCE, SICKLE-CELL DISEASE, HUNTINGTON'S DISEASE, LONG QT SYNDROME, GENETIC RESEARCH

95/96-0389 INHERITED DISORDERS, DISCRIMINATION, GENETIC DISEASES, HEALTH INSURANCE, HUNTINGTON'S, ALZHEIMER'S, DIAGNOSTIC TESTING

95/96-2032 INHERITED DISORDERS, SPERM DEFECTS, APERT'S SYNDROME, GENETIC MUTATIONS, GENETIC TESTING, CHROMOSOME ABNORMALITIES

95/96-2638 INHERITED HEART PROBLEMS, IRREGULAR HEARTBEATS, LONG QT SYNDROME, HEART RHYTHM, GENES, SODIUM, POTASSIUM

95/96-2044 INHERITED HUMAN DISEASES, CHROMOSOME ENGINEERING, CRE RECOMBINASE, FETAL LOSS, CHROMOSOMAL DEFICIENCIES, GENETIC SCREENS

95/96-2024 INHERITED TRAITS, DNA, GENOMIC IMPRINTING, GENETICS, SEX CHROMOSOMES, PARENTAL ALLELES, GENETIC DISEASES

95/96-2705 INHUMANE WEAPONS, LANDMINES, RURAL POPULATIONS, WEAPONS, LOW-INTENSITY CONFLICTS, WARS, MINES

95/96-1697 INJECTABLE CONTRACEPTIVES, CARCINOMA IN SITU, CELL ABNORMALITIES, CERVICAL CANCER, PAP SMEARS, CONTRACEPTIVE SIDE EFFECTS, DEPOT MEDOXYPROGESTERONE ACETATE

95/96-1099 INJECTABLE CONTRACEPTIVES, CARCINOMA IN SITU, PREINVASIVE CANCER, CANCER RISK, PAP SMEARS, CONTRACEPTIVE USE/CANCER, DEPOT MEDROXYPROGESTERONE ACETATE, DMPA

95/96-2004 INJECTABLE CONTRACEPTIVES, DEPOT MEDROXYPROGESTERONE, DEPO-PROVERA, FAMILY PLANNING, BIRTH CONTROL, CONTRACEPTIVES

Keyword Index

95/96-1701 INJECTABLE CONTRACEPTIVES, HORMONALS, MENSTRUAL IRREGULARITIES, BIRTH CONTROL DEVICES, CONTRACEPTIVE METHODS, INTRAUTERINE DEVICES (IUDS)

95/96-1976 INJECTING DRUG USERS (IDUS), DRUG ABUSE, HUMAN IMMUNODEFICIENCY VIRUS (HIV), DISEASE TRANSMISSION, ILLICIT DRUGS

95/96-1356 INJECTION DRUG USERS, HUMAN IMMUNODEFICIENCY VIRUS (HIV), ACQUIRED IMMUNODEFICIENCY SYNDROME, AIDS, HIV TESTING, HOMOSEXUALS, BISEXUALS

95/96-1797 INJECTIONS, ABSORPTION, INHALERS, PILLS, PHARMACOLOGY, ORAL DRUG ADMINISTRATION, DRUGS

95/96-1971 INJECTIONS, INFECTIOUS DISEASES, HEPATITIS B VIRUS (HBV), VACCINATIONS, IMMUNIZATION, ANAPHYLAXIS

95/96-2313 INJURIES, FATAL INJURIES, OCCUPATIONAL SAFETY, CHILD LABOR LAWS, WORK ENVIRONMENT, NIOSH, WORKPLACE HAZARDS, ADOLECENTS

95/96-2517 INJURY, PUBLIC HEALTH, INTENTIONAL INJURY, UNINTENTIONAL INJURY, SECURE ENVIRONMENT, PSYCHOSOCIAL ISSUES, VIOLENCE, ABUSE, NEGLECT, POVERTY

95/96-1820 INNER TUNER PROFESSIONAL, STRESS, BIOFEEDBACK, RELAXATION, IRRITABLE BOWEL SYNDROME, COMPUTERS

95/96-2072 INORGANIC COMPOUNDS, RHINE RIVER, SEWAGE, NITROGEN, PHOSPHORUS, ALGAE, WATER POLLUTION, ORGANIC COMPOUNDS

95/96-0071 INSECT ATTRACTION, STREET LAMPS, ECHOLOCATION, ANIMAL BEHAVIOR, FOOD SOURCES/BATS, EUROPE, BATS

95/96-0361 INSECT BEHAVIOR, CARNIVOROUS INSECTS, SPIDERS, NATTA JUMPERS, SALTICIDS, JUMPING SPIDERS

95/96-1269 INSECT BEHAVIOR, ENTOMOLOGY, MOSQUITOES, RISK ASSESSMENT, BLOOD FEEDING, SENSORY RECEPTORS

95/96-0969 INSECT BEHAVIOR, INSECTICIDES, ENTOMOLOGY, ANTS, FIRE ANTS, ECOSYSTEMS

95/96-0976 INSECT BEHAVIOR, MIMICRY/ANIMAL, STINKBUGS, RAINFOREST, SLUGNMOTH CATERPILLAR, ENTOMOLOGY, NYMPHS

95/96-2186 INSECT BEHAVIOR, PHEROMONES, JAPAN, EUROPE, HONEYBEES, HORNETS

95/96-2263 INSECT BREEDING GROUNDS, DISEASE CONTROL, INSECTICIDES, MALARIA, SLEEPING SICKNESS, MOSQUITO CONTROL, SATELLITES, HIGH RISK AREA IDENTIFICATION

95/96-0684 INSECT CONTROL, BIOLOGICAL CONTROL, PESTICIDES, FLIES, FUNGUS, HOUSEFLIES, STABLE FLIES

95/96-0640 INSECT CONTROL, ENDANGERED SPECIES, BAT CONSERVATION INT'L. (BCI), POLLINATION, CROP DAMAGE CONTROL, MAMMALS/BATS, BATS

95/96-2505 INSECT CONTROL, GRASSHOPPERS, WESTERN UNITED STATES, CROP DAMAGE, LIVESTOCK, RANGELAND, PESTICIDES, MALATHION

95/96-0936 INSECT CONTROL, SYRPHIDS, STICKY SPHERES, ORCHARDS/APPLE, APPLE MAGGOT FLY, PHENOLOGY/INSECTS, TRAPS

95/96-0355 INSECT CONTROL STRATEGIES, DIFLUBENZURON, ENTOMOLOGY, FOREST CONSERVATION, GYPCHECK, GYPSY MOTHS, PESTICIDES

95/96-0624 INSECT CONTROL/APHIDS, LECTIN, GENETIC ENGINEERING, PLANT BREEDING, BREVICORYNE BRASSICAE, BRASSICA FRUTICULOSA, CABBAGE APHID

95/96-1837 INSECT DAMAGE, LAPLAND, BIRCH FORESTS, REINDEERS, FOREST REGENERATION, INFECTIOUS TREE ROT, EPIRRITA AUTUMNATA, SUBARCTIC ECOSYSTEMS

95/96-2438 INSECT EXOSKELETONS, NATURE'S DESIGNS, COMPOSITE MATERIALS, BIOMIMETRICS, TREES, MATERIALS STRENGTH

95/96-1202 INSECT HOSTS/HUMAN, CTENOCEPHALIDES FELIS, CAT FLEA, FLEAS, ENTOMOLOGY, EVOLUTIONARY ADAPTATION

95/96-0249 INSECT INFESTATIONS, BARK BEETLES, GLOBAL WARMING EFFECTS, BOREAL FORESTS, X-RAY DENSI-TOMOGRAPHY, EVAPOTRANSPIRATION, MOISTURE STRESS/TREES

95/96-1239 INSECT INFESTATIONS, SCALES, NEMATODES, SPHAEROPSIS SAPINEA, ARMILLARIA, PINE SHOOT MOTHS , PINE TREES, TREE DISEASES, FUNGUS

95/96-0530 INSECT REPELLENTS, DEET, PERMETHRIN, VETERANS, GULF WAR SYNDROME, NERVE GAS, PYRIDOSTIGMINE BROMIDE

95/96-1205 INSECT REPELLENTS, SCOTLAND/INSECTS, TOURISM/SCOTLAND, HIGHLAND MIDGE, MYRTLE OIL

95/96-0672 INSECT STINGS, STINGING INSECTS, HONEYBEES, BUMBLEBEES, YELLOW JACKETS, WHITE-FACED HORNETS, PAPER WASPS, APIS MELLIFERA, BOMBUS TERRICOLA, VESPULA, POLISTES

95/96-2118 INSECT TRANSFORMATION, MEDITERRANEAN FRUIT FLY, MEDFLY, CERATITIS CAPITATA, STERILE INSECT TECHNIQUE (SIT), GENETIC MUTATIONS, DROSOPHILA RESEARCH, TRANSFORMATION ELEMENTS

95/96-2506 INSECT TRAPS, AGRICULTURAL PESTS, CROP DAMAGE, MALATHION, HAWAIIAN ORCHARDS, PEST CONTROL, DYES, MEDITERRANEAN FRUIT FLY

95/96-2281 INSECT VECTORS, DISEASE TRANSMISSION, IXODES SCAPULARIS, BORRELIA BURGDORFERI, SPIROCHETES, BITE DURATION, TICK BITES, ANTIBIOTIC THERAPY, LYME DISEASE

95/96-1672 INSECT-BORNE DISEASES, NICARAGUA, DISEASE OUTBREAKS, WORLD HEALTH ORGANIZATION (WHO), NEW DISEASES, EMERGING DISEASES, CENTERS FOR DISEASE CONTROL (CDC), EPIDEMIOLOGY

95/96-2562 INSECT-BORNE DISEASES, TEMPERATURE CHANGES, DISEASE SPREAD, MALARIA, GLOBAL WARMING, VECTOR-BORNE DISEASES

95/96-1865 INSECT-EATING BIRDS, BIRD BEHAVIOR, COLD HARDINESS, GOLDCREST, WARBLERS, CONIFER-ROOSTING BIRDS

95/96-2151 INSECT/PESTS, BEMISIA TABACI, WHITEFLIES, NAPHTHOQUINONES, PEST CONTROL, PLANT EXTRACTS, CALCEOLARIA ANDINA, ANDES MOUNTAINS

95/96-0616 INSECT/PLANT INTERACTION, BOTANY, PLANT REPRODUCTION, FICUS/REPRODUCTION, WASPS/POLLINATION, POLLINATION, GAMETE RECEPTIVITY, SYMBIOSIS

95/96-0610 INSECT/PLANT INTERACTIONS, PITCHER PLANTS, BOG ECOSYSTEM, LARVAE, FLIES, MIDGES, MOSQUITOES, PLANTS/CARNIVOROUS

95/96-2459 INSECTICIDAL SOAPS, INTEGRATED PEST MANAGEMENT, ARBORETUMS, PESTICIDE MANAGEMENT, BIORATIONAL PESTICIDES, LANDSCAPING, HORTICULTURAL OILS

95/96-1398 INSECTICIDES, CANCER, DIOXINS, MORTALITY, MYOCARDIAL ISCHEMIA, OCCUPATIONAL EXPOSURE, FURANS, HERBICIDES

95/96-1777 INSECTICIDES, CROP FUMIGATION, BACTERIA, PEST CONTROL, OZONE DEPLETION, METHYL BROMIDE

95/96-0969 INSECTICIDES, ENTOMOLOGY, ANTS, FIRE ANTS, ECOSYSTEMS, INSECT BEHAVIOR

95/96-2188 INSECTICIDES, GLOBAL WARMING, CROP DEVASTATION, PEACH POTATO APHID, SUPERAPHIDS, APHIDS, PLANT VIRUSES

95/96-2263 INSECTICIDES, MALARIA, SLEEPING SICKNESS, MOSQUITO CONTROL, SATELLITES, HIGH RISK AREA IDENTIFICATION, INSECT BREEDING GROUNDS, DISEASE CONTROL

95/96-2190 INSECTICIDES, NEMATODES, LIVESTOCK FARMING, HOUSEFLIES, PEST CONTROL

95/96-2663 INSECTICIDES, PESTS, CABBBAGE LOOPERS, SCORPION-GENE VIRUS, MAMESTRA BRASSICAE, TRICHOPUSIA NI, GENETICALLY ENGINEERED VIRUSES, ENTOMOLOGY, MICROBIOLOGY

95/96-0359 INSECTICIDES, SOY OIL, DIESEL OIL, MOSQUITOES, INSECTS, APHIDS, BEETLES, DISEASES

95/96-0315 INSECTICIDES, TOXINS/BT, GENES, BEETLES, BACILLUS THURINGIENSIS (BT), GENETIC ENGINEERING, POTATOES

95/96-2129 INSECTIVOROUS PLANTS, PLANT LOCATION, SOIL NUTRIENTS, INSECTS, SOLAR ENERGY, PHOTOSYNTHESIS, BUTTERWORTS, PINGUICULA VALLISNERIIFOLIA

95/96-0359 INSECTS, APHIDS, BEETLES, DISEASES, INSECTICIDES, SOY OIL, DIESEL OIL, MOSQUITOES

95/96-1567 INSECTS, CRICKETS, AIR CURRENT DETECTION, CERCI, CERCAL SYSTEMS, MECHANOSENSORY NEURONS, SENSORY SYSTEMS

95/96-2211 INSECTS, DROSOPHILA, SINE OCULIS, PAX-6, EVOLUTION, EYES, GENES, VERTEBRATES

95/96-1553 INSECTS, FUMIGATION, CARBON DIOXIDE, METHYL BROMIDE, BRITISH NATURAL RESOURCES INSTITUTE, KENYAN AGRICULTURAL RESEARCH INST., GRAIN SILOS

95/96-2111 INSECTS, GENETIC ENGINEERING, PESTICIDES, DROSOPHILA, BIOLOGICAL PEST CONTROL, DEOXYRIBONUCLEIC ACID (DNA)

95/96-1283 INSECTS, GRASSHOPPERS, PLANTS, SORGHUM, HERBIVORES

95/96-0686 INSECTS, GRYLLUS CAMPESTRIS, FIELD CRICKET, MOLE CRICKET, WARTBITER CRICKET, DECTICUS VERRUCIVORAS, GRYLLOTALPA GRYLLOTALPA, CRICKETS, CAPTIVE BREEDING, ENDANGERED SPECIES, GREAT BRITAIN

95/96-0350 INSECTS, GYPSY MOTHS, HESSIAN FLY, EUROPEAN CORN BORERS, CATERPILLARS, JAPANESE BEETLES, PESTS/INSECTS

95/96-1530 INSECTS, MOTHS, AGRICULTURE, WILD PLANTS, PLANTS, COCONUT, RUBBER

95/96-0811 INSECTS, OXYGEN/ATMOSPHERIC, MEGANEURA MONYI, DRAGONFLY, CARBONIFEROUS

95/96-0345 INSECTS, PEST CONTROL/NATURAL, CHEMICAL PESTICIDES, PARASITES, NEMATODES, LADYBIRD BEETLE, CROPS, PATHOGENS

95/96-2504 INSECTS, PESTICIDE ALTERNATIVES, STREPTOMYCES AVERMITILIS, CITRUS INDUSTRY, CROP SCIENCE, CARIBBEAN FRUIT FLY, MALATHION, FRUIT FLIES

95/96-2503 INSECTS, PESTICIDES, AGRICHEMICALS, BIOLOGICAL CONTROL, INTEGRATED PEST MANAGEMENT (IPM), CROP ROTATION, AGRICULTURAL RESEARCH

95/96-1240 INSECTS, PLANTS, MEDICINE, SPECIES DESTRUCTION

95/96-2129 INSECTS, SOLAR ENERGY, PHOTOSYNTHESIS, BUTTERWORTS, PINGUICULA VALLISNERIIFOLIA, INSECTIVOROUS PLANTS, PLANT LOCATION, SOIL NUTRIENTS

95/96-2411 INSECTS, SYNONYMY, SPECIES RECORDING, DATABASES, TAXONOMY, SCIENTIFIC CLASSIFICATION

95/96-0978 INSECTS, WATER STRIDERS, GIANT WATER BUGS, COMMUNICATION, RIPPLING/WATER, AQUATIC INSECTS, SEMIAQUATIC INSECTS

95/96-2128 INSECTS, WORMS, CORALS, CONSERVATION BIOLOGY, BIODIVERSITY, HABITAT DESTRUCTION, ANIMAL BEHAVIOR, INVERTEBRATES

95/96-0918 INSECTS/ANTIFEEDING, TOXICITY/PLANTS, FEEDING DETERRENTS/PLANTS, AFRICAN FLORA, ANTIFEEDANTS, PLANT EXTRACTS

95/96-1032 INSECTS/FLIES, ALGAE, CIRCADIAN RHYTHMS/PLANTS, BIOLUMINESCENCE, GENES, DNA, LUCIFERASE

95/96-0979 INSECTS/FLIGHT, ALLOCAPNIA VIVIPARA, STONEFLIES, EVOLUTION, FLIGHT/INSECTS, SAILING, WINGS

95/96-0618 INSECTS/LARVAE, ANIMAL BEHAVIOR, ACTIS LUNA, HARDWOOD TREES, LUNA MOTHS, SWEET GUM, TREES/SWEET GUM

95/96-0598 INSECTS/METAMORPHIC STAGES, FORENSIC ENTOMOLOGY, BLOWFLIES, CALLIPHORA VICINA, LUCILIA ILLUSTRIS, TOXICOLOGICAL SPECIMENS

95/96-2198 INSHORE FISHERY CONSERVATION, RESOURCE MANAGEMENT, HARVEST REGULATIONS, LAKE KARIBE, LIMNOLOGY, AQUATIC ECOLOGY, FISHERIES, GILL NETTING

95/96-0110 INSOMNIA, MELATONIN, SLEEP DISORDERS, BLINDNESS, OPTIC NERVE

95/96-0906 INSOMNIA, SLEEP AIDS, ELDERLY, MELATONIN, HORMONES

95/96-0289 INSOMNIA, STRESS, SNORING, EXPLOSIVE SNORING, HEALTH EFFECTS/SLEEP DISORDERS, SLEEP, APNEA

95/96-0720 INSTITUTE OF NEUROLOGY, CEREBELLUM, MOTOR CORTEX, TRANSCRANIAL MAGNETIC STIMULATION, MAGNETIC STIMULATION, NERVOUS SYSTEM, BRAIN

95/96-1327 INSTRUCTIONS, PRESCRIPTIONS, MEDICATIONS, FOOD AND DRUG ADMINISTRATION (FDA), PUBLIC HEALTH, PATIENT EDUCATION

95/96-2620 INSULATION, CANCER, VITREOUS FIBER, LUNG DISEASE, CARCINOGENS, FIBERGLASS, MAN-MADE VITREOUS FIBER (MMVF)

95/96-1514 INSULATION INDUSTRY, CARCINOGENS, FIBERGLASS, GLASS FIBERS, OSHA, MESOTHELIOMAS

95/96-2215 INSULIN, BURN TREATMENTS, GROWTH HORMONE, SKIN GRAFTS, BLOOD SUGAR LEVELS

95/96-1680 INSULIN, CARBOHYDRATES, PASTA, GLUCOSE, OVERWEIGHT, INSULIN RESISTANCE

95/96-2525 INSULIN, CARBOHYDRATES, PROTEINS, WEIGHT LOSS, DIETING, NUTRITION, CHOLESTEROL, GLUCAGON

95/96-1308 INSULIN, CHOLESTEROL, DIABETES, THERMOGENESIS, BLOOD SUGAR, EATING HABITS, DIET, NUTRITION

95/96-0381 INSULIN, ISLETS OF LANGERHANS, PANCREAS/ARTIFICIAL, BLOOD SUGAR CONTROL, TRANSPLANTS/PANCREATIC CELLS, DIABETES MELLITUS TYPE I

95/96-0112 INSULIN, METABOLIC DISEASES, IDIOPATHIC POSTPRANDIAL SYNDROME, GLUCOSE LEVELS, HYPOGLYCEMIA, BLOOD GLUCOSE LEVEL, FACTITIOUS HYPOGLYCEMIA, INSULOMA

95/96-1314 INSULIN, OSTEOPOROSIS, MEDICAL SCREENING, HOME HEALTH CARE, CHOLESTEROL, COLORECTAL CANCER, GLUCOSE

95/96-1415 INSULIN, T CELLS, PROINSULIN, GLUCOSE, ANTIBODIES, DIABETES, PEPTIDES

95/96-1199 INSULIN, ULTRASOUND, MEDICATION ADMINISTRATION, TRANSDERMAL DRUG DELIVERY, SONOPHORESIS

95/96-0603 INSULIN RESISTANCE, GLUCOSE, HYPERINSULINEMIA, OBESITY, DIET, CARBOHYDRATES, FATS, CALORIES, WEIGHT

95/96-1680 INSULIN RESISTANCE, INSULIN, CARBOHYDRATES, PASTA, GLUCOSE, OVERWEIGHT

95/96-0106 INSULIN RESISTANCE/OBESITY, PASTA, STARCHES, WEIGHT LOSS, GLYCEMIC INDEX, CARBOHYDRATES, FOOD/NUTRITION, COMPLEX CARBOHYDRATES

95/96-1615 INSULIN-DEPENDENT DIABETES MELLITUS , HYPERTENSION/BLACKS, AUTOSOMAL DOMINANT POLYCYSTIC (ADP), KIDNEY DISEASES, ADP KIDNEY DISEASES, NEPHROLOGY, RENAL DISEASE

95/96-1437 INSULINLIKE GROWTH FACTOR II, PREGNANCY, SYMBIOSIS, GENETICS, PARENT-OFFSPRING RIVALRY, ALLELES, HORMONES

Keyword Index

95/96-0112 INSULOMA, INSULIN, METABOLIC DISEASES, IDIOPATHIC POSTPRANDIAL SYNDROME, GLUCOSE LEVELS, HYPOGLYCEMIA, BLOOD GLUCOSE LEVEL, FACTITIOUS HYPOGLYCEMIA

95/96-1379 INSURANCE, CHILDREN, IMMUNIZATIONS, HEALTH CARE/CHILDREN, PRE-SCHOOL CHILDREN/ILLNESS

95/96-2385 INSURANCE COMPANIES, ENVIRONMENTAL ISSUES, GLOBAL WARMING, METEOROLOGY, CLIMATE MODELING, STORM DAMAGE

95/96-1627 INSURANCE COVERAGE, APOLIPOPROTEIN E (APOE), ALZHEIMER'S DISEASE, GENETIC TESTING, DISCRIMINATION

95/96-2613 INSURANCE PLANS, HEALTH SECURITY ACT (HSA), FEDERAL EMPLOYEE BENEFIT STANDARD, ACTUARIAL ANALYSIS, CATASTROPHIC ILLNESS, NATIONAL HEALTH SYSTEM REFORM, UNDERINSURED

95/96-0998 INSURANCE/HEALTH, QUALITY CONTROL, PUBLIC HEALTH, HEALTH CARE, EXPERIMENTAL SURGERY

95/96-0363 INT'L WHALING COMMISSION (IWC), COMMERCIAL WHALING, JAPANESE WHALING, CETACEANS, MINKE WHALES, ANIMAL PROTECTION, WHALING, NORWAY/COMMERCIAL WHALING

95/96-1311 INT'L. ANTI-EUTHANASIA TASK FORCE, EUGENICS, BIOETHICS, SURROGACY, ORGAN DONATIONS, BIOTECHNOLOGY, TRANSPLANTATION

95/96-1853 INT'L. COUNCIL FOR EXPLORATION/SEAS, OVERFISHING, COD, FISHING, BRITAIN, NORTH SEA, BALTIC SEA

95/96-1879 INT'L. CRANE FOUNDATION (ICF), CAPTIVE BREEDING, SANDHILL CRANES, WHOOPING CRANES, CRANES, BIRDS, ENDANGERED SPECIES, ANIMAL BEHAVIOR, HABITAT DESTRUCTION

95/96-1172 INT'L. PANEL ON CLIMATE CHANGE, UNITED NATIONS, CARBON DIOXIDE, CLIMATOLOGY, COMPUTER MODELS, GREENHOUSE GASES, GLOBAL WARMING, CLIMATE CHANGE

95/96-0574 INT'L. PANEL ON CLIMATE CHANGE/IPCC, POLLUTION, CARBON DIOXIDE, GLOBAL WARMING, ATMOSPHERIC CARBON DIOXIDE, GREENHOUSE GASES, CLIMATE CHANGE

95/96-0934 INT'L. WHEAT INFORMATION SYSTEMS, CROSS BREEDING/PLANTS, WHEAT, PLANT BREEDING, IMPROVEMENT/MAIZE, WHEAT, GERMPLASM

95/96-1956 INT'L. WOMEN'S HEALTH COALITION, AFRICAN AIDS CRISIS, ACQUIRED IMMUNODEFICIENCY SYNDROME, AIDS, FEMINISM, FEMALE EMPOWERMENT

95/96-1460 INT'L.THERMONUCLEAR EXP. REACTOR, PRESIDENT'S COUNCIL, BUDGET CUTS, ENERGY SOURCES, SCIENCE, TECHNOLOGY, FUSION ENERGY, INTERNATIONAL SCIENTIFIC COOPERATION

95/96-2459 INTEGRATED PEST MANAGEMENT, ARBORETUMS, PESTICIDE MANAGEMENT, BIORATIONAL PESTICIDES, LANDSCAPING, HORTICULTURAL OILS, INSECTICIDAL SOAPS

95/96-2458 INTEGRATED PEST MANAGEMENT, PESTICIDES, PRESCRIPTIVE FARMING, AGRICULTURAL RESEARCH, FARMING, ENVIRONMENTAL HAZARDS, CHEMICAL BANS

95/96-0924 INTEGRATED PEST MANAGEMENT, PLANT BREEDING, SOIL MANAGEMENT, FARM PRODUCTIVITY, ENVIRONMENT PRESERVATION, SUSTAINABLE AGRICULTURE

95/96-2655 INTEGRATED PEST MANAGEMENT (IPM), AIR POLLUTION, POLLUTION, WATER POLLUTION, NONPOINT-SOURCE POLLUTION, IRRIGATION RUNOFF, PESTICIDES

95/96-2503 INTEGRATED PEST MANAGEMENT (IPM), CROP ROTATION, AGRICULTURAL RESEARCH, INSECTS, PESTICIDES, AGRICHEMICALS, BIOLOGICAL CONTROL

95/96-2035 INTEGRATION HOST FACTOR (IHF), DNA-BENDING PROTEINS, LYMPHOID ENHANCER-BINDING FACTOR 1, PROTEINS, ARCHITECTURAL PROTEINS, MOLECULAR BIOLOGY

95/96-0205 INTEGRINS, SIGNAL TRANSDUCTION, FOCAL ADHESION, EXTRACELLULAR MATRIX, CELL SURFACE RECEPTORS

95/96-2589 INTELLECTUAL DISABILITY, MENTAL RETARDATION, MENTAL HEALTH, AMERICAN ASSN. ON MENTAL RETARDATION, DISABLED PEOPLE

95/96-2590 INTELLECTUALLY DISABLED, RETARDATION, CONCEPT OF COMMUNITY-BASED REHAB., JOB TRAINING/INTELLECTUALLY DISABLED, DISABLED PEOPLE, REHABILITATION/MENTAL HEALTH, MENTAL HEALTH

95/96-1533 INTELLICOAT, PLASTIC-COATED SEEDS, PLANTING SEASON, FARMING, SEEDS, ENVIRONMENTAL PROTECTION AGENCY-EPA, CROPS

95/96-0036 INTELLIGENCE, BRAIN SIZE ANALYSIS, APES, HUMAN BRAIN, FRONTAL LOBE SIZE, PRIMATES, ANTERIOR FRONTAL SECTOR

95/96-2538 INTELLIGENCE, EDUCATION, MALNUTRITION, BRAIN DAMAGE, COGNITIVE ABILITY, PEDIATRICS, POVERTY

95/96-0576 INTELLIGENCE, EDUCATION, SCIENTIFIC FACTS, ASTROLOGY, INTERNATIONAL INTELLIGENCE, SOCIAL SCIENCE

95/96-1263 INTELLIGENCE, LEARNING, NETTLES, THISTLES, PRIMATES, GORILLAS, MENTAL ABILITY, FEEDING HABITS

95/96-0995 INTELLIGENCE, NEURONS, BRAIN COMPONENTS, FOREBRAIN, MIDBRAIN, HINDBRAIN, NERVOUS SYSTEM, HUMAN ORGANS

95/96-1204 INTELLIGENCE, PRIMATES/BRAIN SIZE, VISION/MAMMALS, NEUROLOGY, BRAIN SIZE, EVOLUTION, SENSORY SYSTEMS

95/96-1330 INTELLIGENCE, PROBLEM SOLVING, AGING, MEMORY LOSS, ELDERLY

95/96-1726 INTELLIGENCE DEFICITS, COGNITIVE DEVELOPMENT, PRENATAL BARBITURATE EXPOSURE, NEONATAL NEUROLOGY, BARBITURATES, PHENOBARBITAL, PREGNANCY

95/96-0695 INTELLIGENCE LEVELS, AGGRESSION, FRONTAL LOBES, HUMAN BEHAVIOR, IQ SCORES

95/96-1487 INTELLIGENCE QUOTIENT, GENETICS, SOCIAL FACTORS, GALTON/FRANCIS, HEREDITY, IQ TESTING

95/96-2701 INTELLIGENCE QUOTIENT, IQ TESTS, TESTS, INTELLIGENCE TESTS, PSYCHOLOGY, FLYNN EFFECT

95/96-1506 INTELLIGENCE QUOTIENT, TESTS, COGNITIVE SCIENCE, FLYNN EFFECT, PSYCHOLOGY

95/96-1013 INTELLIGENCE QUOTIENT (IQ), SELF-AWARENESS, METAMOOD, BEHAVIOR, AMYGDALA, LIMBIC SYSTEM, NEOCORTEX, EMOTIONAL INTELLIGENCE (EQ)

95/96-2701 INTELLIGENCE TESTS, PSYCHOLOGY, FLYNN EFFECT, INTELLIGENCE QUOTIENT, IQ TESTS, TESTS

95/96-0773 INTELLIGENCE/CHILDREN, PRENATAL DRUG EXPOSURE, DRUG ABUSE, CHILD BEHAVIOR

95/96-1247 INTELLIGENCE/EVOLUTION , CHIMPANZEES, GORILLAS, HOMINIDS, ORANGUTANS, GREAT APES, EVOLUTION/APES, TOOL USAGE/PRIMATES

95/96-0055 INTELLIGENCE/MONKEYS, SPIDER MONKEYS, HOWLER MONKEYS, DIET, ANIMAL BEHAVIOR, MONKEYS, PRIMATES

95/96-1617 INTENSIVE CARE, PHYSICIAN'S ATTITUDES, PATIENT'S RIGHTS, TERMINAL ILLNESS, HOSPITAL CARE, DEATH, MEDICARE

95/96-1030 INTENSIVE CARE TREATMENT, MORTALITY RATES/INTENSIVE CARE UNITS, HOSPITAL CARE, MYOCARDIAL INJURY, CARDIAC TROPONIN I

95/96-1632 INTENSIVE CARE UNIT (ICU), POTENTIALLY INEFFECTIVE CARE (PIC), HOSPITAL RESOURCE CONSUMPTION, MORTALITY PREDICTIONS, PATIENT MANAGEMENT

95/96-0781 INTENSIVE CARE/INFECTIONS, HOSPITAL-ACQUIRED INFECTIONS, INFECTION CONTROL/HOSPITALS, DISEASE TRANSMISSION, NOSOCOMIAL INFECTIONS/EUROPEAN

95/96-2517 INTENTIONAL INJURY, UNINTENTIONAL INJURY, SECURE ENVIRONMENT, PSYCHOSOCIAL ISSUES, VIOLENCE, ABUSE, NEGLECT, POVERTY, INJURY, PUBLIC HEALTH

95/96-1062 INTERACTIVE BIOLOGICAL SIGNALING, PSYCHONEUROIMMUNOLOGY, IMMUNE SYSTEM FUNCTION, HYPOTHALAMIC-PITUITARY-ADRENAL AXIS, INFECTIOUS DISEASES, STRESS-INDUCED IMMUNE ALTERATIONS

95/96-1765 INTERACTIVE METEOROLOGY, LIGHTNING, METEOROLOGY, THUNDER, INFRARED LASERS, ULTRAVIOLET LASERS, WEATHER FORECASTING, LASER TECHNOLOGY, STORMS

95/96-1401 INTERCELLULAR FUSION, EGG/SPERM FUSION, MYOBLASTS, MUSCLE, MYOTUBE FORMATION, TRANSMEMBRANE PROTEINS, MELTRINS, FERTILINS

95/96-1065 INTERCELLULAR PATHWAYS, CANCER RESEARCH, CELL PROLIFERATION, SIGNAL TRANSDUCTION PATHWAYS, GROWTH FACTOR SIGNALING, PHARMACEUTICAL RESEARCH, THERAPEUTIC DRUG DEVELOPMENT

95/96-2146 INTERCELLULAR PLANT COMMUNICATION, VIRAL MOVEMENT PROTEINS, CELL FATE, TRANSCRIPTION FACTORS, INFORMATIONAL MOLECULES, PROTEINS, RNA, PLASMODESMATA, PLANT ORGANELLES

95/96-1986 INTERCOURSE, CONDOMS, PUBLIC HEALTH, HUMAN IMMUNODEFICIENCY VIRUS (HIV), ACQUIRED IMMUNODEFICIENCY SYNDROME, AIDS, SAFER SEX, SEXUALLY-TRANSMITTED DISEASES (STDS), SEX

95/96-2631 INTERCOURSE, TIMING, FERTILITY, GYNECOLOGY, OVULATION, HORMONES, PREGNANCY

95/96-0569 INTERFEROMETRY, HYDROGEOLOGY/DIVINING, WATER LOCATION, DOWSING, DIVINING, UNDERGROUND WATER/LOCATION, RODS/DIVINING

95/96-1657 INTERFERON, CANCER THERAPY, OPIOID ANTAGONISTS, NALTREXONE, ONCOLOGY, SIDE EFFECTS, NEUROTOXICITY

95/96-0836 INTERFERON, SIGNAL TRANSDUCING FACTORS (STFs), IMMUNOLOGY, CHEMICAL MESSENGER INTERFERON, T HELPER CELLS

95/96-1086 INTERFERON ALFA, ZIDOVUDINE, CANCER, RETROVIRUSES, T-CELLS, LEUKEMIA-LYMPHOMA

95/96-2564 INTERFERON GAMMA, HEPATOCYTES, CYTOTOXIC T LYMPHOCYTES, HEPATITIS B VIRUS, VIRUSES, TUMOR NECROSIS FACTOR-ALPHA

95/96-1785 INTERGLACIAL ICE DEPOSITS, ICE CORE ANALYSIS, GLACIOLOGY, CLIMATOLOGY, POLAR CLIMATES, UNITED STATES GISP2, EUROPEAN GRIP, EEMIAN INTERGLACIAL PERIOD

95/96-2077 INTERGOVERNMENTAL CLIMATE PANEL, GREENHOUSE EFFECT, GLOBAL WARMING, CLIMATE MODELS, AEROSOLS

95/96-2048 INTERGOVERNMENTAL PANEL ON CLIMATE, MOUNT PINATUBO, GREENHOUSE GASES, CLIMATE, VOLCANOES, WEATHER, GLOBAL WARMING

95/96-1116 INTERLEUKIN-12, GAMMA INTERFERON, B CELLS, GENE THERAPY, IMMUNE RESPONSE, VIRUSES/GENE-LOADED, CD4 CELLS, ADENOVIRUSES

95/96-1350 INTERLEUKIN-12, INFECTIOUS DISEASE, BIOTECHNOLOGY, IMMUNE SYSTEM, CYTOKINES

95/96-1950 INTERLEUKIN-12 (IL-12), ACQUIRED IMMUNODEFICIENCY SYNDROME, ANTI-CANCER DRUGS, FOOD AND DRUG ADMINISTRATION (FDA), GENETICS INSTITUTE, DRUG DOSE SCHEDULING

95/96-0746 INTERLEUKIN-12 (IL-12), CYTOKINES, INFECTIOUS DISEASES, VIRAL DISEASES, LEISHMANIASIS, ACQUIRED IMMUNODEFICIENCY SYNDROME, MALARIA, TUBERCULOSIS

95/96-1622 INTERLEUKIN-12 (IL-12), SALMONELLA, TUBERCULOSIS, INFECTIOUS DISEASES, PARASITIC DISEASES, PATHOLOGY, IMMUNOLOGY, VIRUSES, VACCINES

95/96-0150 INTERLEUKIN-2, HUMAN IMMUNODEFICIENCY VIRUS (HIV), CYTOKINES, AIDS, IMMUNE SYSTEM, INFECTIOUS DISEASES, CD4 CELLS

95/96-0421 INTERLEUKIN-2, MELATONIN, PSYCHOLOGICAL STATE/CHOLESTEROL, CHOLESTEROL LEVELS, HEART ATTACKS, DEPRESSION

95/96-0818 INTERLEUKINS, RETROVIRUSES, CANCER, SUICIDE GENES, LIVER CANCER, CYTOKINES, IMMUNE SYSTEM

95/96-1864 INTERMEDIATE DISTURBANCE HYPOTHESIS, MARINE PREDATORS, GULLS, OYSTERCATCHERS, CROWS, ALGAL DIVERSITY, BIRD PREDATION, PREDATOR/PREY INTERACTIONS, FOODWEBS, SEA URCHINS, TROPHIC CASCADES

95/96-0379 INTERNAL COMPASS, MAGNETIC FIELD, NORTH ATLANTIC GYRE, DIRECTIONAL AIDS, MIGRATION, NAVIGATION, TURTLES, ANIMAL BEHAVIOR, LOGGERHEAD SEA TURTLES

95/96-1534 INTERNAL TRANSCRIBED SPACER SEQUENCE, TAXONOMY, POLYMERASE CHAIN REACTION (PCR), PLANTS, FUNGUS, ENDOPHYTIC FUNGI

95/96-2251 INTERNATIONAL COOPERATION, DISEASE CONTROL, EMERGENCY PLANS, FLU, PANDEMICS, SPANISH FLU (1918), INFLUENZA A VIRUS, PUBLIC HEALTH, WORLD HEALTH ORGANIZATION (WHO)

95/96-2283 INTERNATIONAL COOPERATION, IMMUNIZATION PROGRAMS, WORLD HEALTH, POLIOMYELITIS, CONTAGIOUS DISEASES, VIRAL DISEASES, PUBLIC HEALTH, ORAL POLIO VACCINE (OPV)

95/96-2388 INTERNATIONAL COOPERATION, PERSISTENT ORGANIC POLLUTANTS (POPS), POLLUTION CONTROL, DDT, POLYCHLORINATED BIPHENYLS (PCBS), DIOXIN, CHEMICAL POLLUTANTS, PESTICIDES, ORGANIC PESTICIDES

95/96-1143 INTERNATIONAL ENVIRONMENTAL TREATIES, OZONE DESTRUCTION, MONTREAL PROTOCOL, ENVIRONMENTAL PROTECTION, CHLOROFLUOROCARBONS (CFCs)

95/96-1089 INTERNATIONAL HEALTH POLICY, WORLD SUMMIT FOR CHILDREN, HEALTH GOALS/CHILDREN, DEVELOPING COUNTRIES, CHILDREN/HEALTH OBJECTIVES, IMMUNIZATIONS, PEDIATRICS

95/96-0576 INTERNATIONAL INTELLIGENCE, SOCIAL SCIENCE, INTELLIGENCE, EDUCATION, SCIENTIFIC FACTS, ASTROLOGY

95/96-0561 INTERNATIONAL MONETARY FUND, ECONOMICS/INTRNATIONAL, ENVIRONMENTAL DEGRADATION, STRUCTURAL ADJUSTMENT, DEBT REPAYMENT, WORLD BANK

95/96-0856 INTERNATIONAL PEATLANDS CONVENTION, SCOTLAND, BOGS, SCOTTISH WILDLIFE TRUST, CONSERVATION, EUROPEAN HABITATS DIRECTIVE

95/96-2137 INTERNATIONAL RELATIONS, AGRICULTURAL TRADE, SOYA BEANS, GENETICALLY MODIFIED CROPS, ROUNDUP RESISTANT SOYBEANS (RRS), EXPORTS

95/96-1460 INTERNATIONAL SCIENTIFIC COOPERATION, INT'L.THERMONUCLEAR EXP. REACTOR, PRESIDENT'S COUNCIL, BUDGET CUTS, ENERGY SOURCES, SCIENCE, TECHNOLOGY, FUSION ENERGY

95/96-2414 INTERNATIONAL SPACE STATION, NASA, MIR, ATLANTIS, RUSSIAN SPACE AGENCY

95/96-0195 INTERNATIONAL STUDY, PARENTHOOD, MARRIAGE PATTERNS, DEVELOPING WORLD, HUMAN BEHAVIOR

95/96-2423 INTERNATIONAL TEST-BAN TREATY, PLUTONIUM, RADIOACTIVE PARTICLES, NUCLEAR CHAIN REACTION, DETONATION, NUCLEAR TESTING

Keyword Index

95/96-0347 INTERNATIONAL TRADE, ELEPHANTS, POACHING, IVORY BAN, WILDLIFE PROTECTION, WORLD WIDE FUND FOR NATURE, TRAFFICKING/WILDLIFE

95/96-2192 INTERNATIONAL TREATIES, OVERFISHING, FISHING REGULATIONS, MIGRATORY FISH, STRADDLING FISH, RESOURCE PROTECTION, TUNA, SWORDFISH, FLOUNDER

95/96-0952 INTERNATIONAL WATERS, TUNA, COD, FLOUNDER, UNITED NATIONS, SEA/INTERNATIONAL LAW, FISHING, CONSERVATION

95/96-1203 INTERNATIONAL WHALING COMMISSION, BELUGA WHALES, ENVIRONMENTAL POLLUTION, ORGANOCHLORINES, BOTTLENOSE DOLPHIN, WILDLIFE PRESERVATION, MORBILLIVIRUS, MARINE MAMMALS/MORTALITY, DDT, PCBs

95/96-0685 INTERNATIONAL WHALING COMMISSION-IWC, ILLEGAL TRADE/WHALE MEAT, WHALES, SCIENTIFIC HUNTS, JAPAN, NORWAY, ENDANGERED SPECIES, SOUTHERN OCEAN SANCTUARY

95/96-0638 INTERNATIONAL WHALING COMMISSION-IWC, MUKTUK, BALEEN, BAFFIN BAY, BOWHEAD WHALES, WHALES, CALANUS COPEPODS, ANIMAL PROTECTION, MARINE MAMMALS

95/96-2330 INTERNET, CANCER RESEARCH, RESEARCH TEAMS, NUCLEOTIDE BASES, CHROMOSOME 13, BREAST CANCER, BRCA2

95/96-2416 INTERNET, COMPUTER NETWORK, COMPUSERVE, DISCUSSION GROUPS, PICTURE DATABASES, GERMAN PORNOGRAPHY LAWS, NEWSGROUPS, RESTRICTION

95/96-0534 INTERNET, ECOLOGY, DIGITAL MAPPING, GEOGRAPHIC INFORMATION SYSTEMS, GRASSHOPPER CONTROL/NEW MEXICO, GLOBAL POSITIONING SYSTEM (GPS), COMPUTERIZED DATA MANAGEMENT

95/96-2424 INTERNET, NASA, ADVANCED CONCEPTS RESEARCH PROJECT, SPACE, AERODYNAMICS

95/96-0246 INTERNET, POLAR ASTRONOMY, NATIONAL SCIENCE FOUNDATION, AMUNDSEN-SCOTT SOUTH POLE STATION, ANTARCTICA, SOUTH POLE

95/96-2693 INTERNET, VISIBLE HUMAN MALE, VISIBLE HUMAN FEMALE, ANATOMICAL TEACHING DEVICES, NATIONAL LIBRARY OF MEDICINE, CADAVERS

95/96-2100 INTERNET, WORLD WIDE WEB, COMPUTERS, HUMAN ANATOMY, SURGEON TRAINING, NINTENDO SURGERY, VISIBLE MAN, VISIBLE WOMAN

95/96-2124 INTERNET, WORLD WIDE WEB, E-JOURNALS, FREEDOM OF SPEECH, SCIENTIFIC RESEARCH, BIOLOGY RESEARCH, PEER REVIEW PROCESS

95/96-1228 INTERPLANTATION, AGRICULTURE, SOIL SCIENCE, FARMING, CORN, CROP ROTATION

95/96-1646 INTERSTATE SHELLFISH SANITATION CON., SHELLFISH POISONING, FOOD POISONING, OYSTERS, VIBRIO VULNIFICUS

95/96-1377 INTERSTITIAL CYSTITIS, BLADDER, CYSTOSCOPE, RIMSO-50, URINARY TRACT INFECTIONS

95/96-2627 INTERSTITIAL NUCLEUS, GENES, HYPOTHALAMUS, HOMOSEXUALITY GENES, X-CHROMOSOMES, BRAIN

95/96-1498 INTERSTITIAL RADIOSURGERY, RADIOTHERAPY, DIAGNOSTIC IMAGERY, CANCER, PHOTON RADIOSURGERY SYSTEM (PRS), BRAIN LESIONS, NEUROLOGY

95/96-0286 INTERTIDAL COMMUNITY, CLIMATE/FAUNAL CHANGES, INVERTEBRATE FAUNA, COMMUNITY CHANGES/CLIMATE, CALIFORNIA

95/96-0650 INTERTIDAL ZONES, PORCELAIN CRABS, PETROLISTHES ERIOMERUS, PETROLISTHES CINCTIPES, CRABS, BEACHES/TIDAL ZONES, MARINE BIOLOGY

95/96-2308 INTERVENTION, TEEN PREGNANCY, SEX, ADOLESCENTS, PREGNANCY, COUNSELING, CONTRACEPTION

95/96-0997 INTESTINAL DISEASES, CHLORINATION, PARASITES, DRINKING WATER SAFETY, WATER CONTAMINATION, CRYPTOSPORIDIUM, WATER-BORNE BACTERIA

95/96-1320 INTESTINAL POLYPS, LOW-FAT DIET, WHEAT BRAN, BETA CAROTENE, CALCIUM CARBONATE, FIBER, CANCER, COLON CANCER

95/96-2474 INTESTINAL STRUCTURE, BURMESE PHYTHON, SIDEWINDER RATTLESNAKE, SNAKES, ASSIMILATION, DIGESTION, BRADYMETABOLIC ANIMALS, FOOD ABSORPTION

95/96-1329 INTIMAL-MEDIAL THICKNESS, ESTROGEN-REPLACEMENT THERAPY (ERT), CAROTID ARTERIES, LOVASTATIN, ULTRASONOGRAPHY, ATHEROSCLEROSIS, LIPIDS

95/96-0005 INTOXICATION, DATURA STRAMONIUM, ATROPINE, ACOPOLAMINE, AMERICAN INDIANS, HALLUCINATIONS, TEAS/JIMSON WEED, PLANTS/JIMSON WEED, JIMSON WEED, POISONOUS PLANTS

95/96-1345 INTRACELLULAR IRON, STOMACH CANCER, IRON, NEOPLASMS, TRANSFERRIN, CANCER

95/96-1764 INTRACLOUD LIGHTNING, METEOROLOGY, OPTICAL TRANSIENT DETECTOR SATELLITE, NASA METEROLOGICAL SATELLITE, TORNADOES

95/96-1596 INTRACRANIAL ANEURYSM TREATMENT, GUGLIELMI DETACHABLE COIL (GDC), HEMORRHAGIC STROKE, ANEURYSMS, BRAIN, BLOOD VESSELS

95/96-1133 INTRACYTOPLASMIC SPERM INJECTION, MEDICAL ETHICS, INFERTILITY, EMBRYO, STERILITY, DONOR SPERM, MEDICAL ETHICS, SPERMATIDS

95/96-1108 INTRACYTOPLASMIC SPERM INJECTION, ZYGOTE INTRAFALLOPIAN TRANSFER, INFERTILITY, ASSISTED REPRODUCTION, IN VITRO FERTILIZATION, GAMETE INTRAFALLOPIAN TRANSFER, INTRAUTERINE INSEMINATION

95/96-1358 INTRAFAMILIAL TRANSMISSION, IKI ISLAND, INFECTIOUS DISEASES, DISEASE TRANSMISSION, HEPATITIS C, JAPAN

95/96-1577 INTRALACUSTRINE SPECIATION, EVOLUTION, FISHING REGULATIONS, LAKE TANA, SPECIES FLOCKS, BARBUS, CYPRINID FISH

95/96-1629 INTRASTROMAL CORNEAL RING, OPHTHALMOLOGY, EXCIMER LASER, PHOTOREFRACTIVE KERATOTOMY (PRK), MYOPIA, NEARSIGHTEDNESS, LASER-ASSISTED KERATOMILEUSIS

95/96-1981 INTRAUTERINE DEVICES (IUDS), DISEASE TRANSMISSION, FAMILY PLANNING, CONTRACEPTIVES, SEXUALLY TRANSMITTED DISEASES (STDS), ABORTIFACIENTS, BIRTH CONTROL, BARRIER METHODS

95/96-1701 INTRAUTERINE DEVICES (IUDS), INJECTABLE CONTRACEPTIVES, HORMONALS, MENSTRUAL IRREGULARITIES, BIRTH CONTROL DEVICES, CONTRACEPTIVE METHODS

95/96-1806 INTRAUTERINE DEVICES (IUDS), ORAL CONTRACEPTIVES, FAMILY PLANNING, CONTRACEPTIVES, BIRTH CONTROL METHODS

95/96-1699 INTRAUTERINE DEVICES (IUDS), WOMEN'S HEALTH ISSUES, BRAZIL, CONTRACEPTIVE METHODS, DIAPHRAGM, FAMILY PLANNING, THE PILL

95/96-1195 INTRAUTERINE GROWTH RETARDATION, SIBLING STUDIES, INFANT MORTALITY, SUDDEN INFANT DEATH SYNDROME (SIDS), INFANT BIRTH WEIGHT

95/96-1108 INTRAUTERINE INSEMINATION, INTRACYTOPLASMIC SPERM INJECTION, ZYGOTE INTRAFALLOPIAN TRANSFER, INFERTILITY, ASSISTED REPRODUCTION, IN VITRO FERTILIZATION, GAMETE INTRAFALLOPIAN TRANSFER

95/96-1673 INTRAVENOUS DRUG USE, BLOOD-BORNE VIRUSES, AIDS, HUMAN IMMUNODEFICIENCY VIRUS (HIV), DISEASE TRANSMISSION, DRUG ABUSE, NEEDLE EXCHANGES

95/96-0551 INTRODUCED SPECIES, HAWAII ECOSYSTEMS, ENDANGERED SPECIES, PREDATORS, NATIVE PLANTS, CONSERVATION

95/96-0012 INTRODUCED SPECIES, NATIVE PLANT PROTECTION, PLANTS/EXOTICS, INVASIVE PLANTS, WEEDS, PEST PLANTS, EXOTIC PEST PLANT COUNCIL (EPPC), ORNAMENTALS/PEST POTENTIAL, FLORIDA

95/96-0898 INTRODUCED SPECIES, PEST SPECIES, NONINDIGENOUS SPECIES, BIOLOGICAL INVASIONS, EXOTIC SPECIES

95/96-0029 INTRODUCTION/PLANTS, TRANSLOCATION/PLANTS, HUMAN INTERVENTION/SPECIES PROTECT., ENDANGERED PLANTS, REINTRODUCTION TECHNIQUES, ECOSYSTEM PROTECTION, CONSERVATION/PLANTS, ENHANCEMENT/PLANTS

95/96-2166 INTRONS, FLIGHT, CHICKENS, BIRDS, DNA

95/96-2594 IN UTERO SMOKE EXPOSURE, CIGARETTE SMOKE, ENVIRONMENTAL TOBACCO SMOKE, BEHAVIOR, NEURODEVELOPMENT, MATERNAL SMOKING, HYPERACTIVITY, ATTENTION DEFICIT

95/96-0930 INVADER STRATEGY, ENDURER STRATEGY, SEED DISPERSAL, LICHEN WOODLANDS, SUB-ARCTIC CLIMATES/FORESTS, JACK PINE, BLACK SPRUCE, FOREST REGENERATION, SEROTINY/CONIFERS, FOREST FIRES, EVADER STRATEGY

95/96-2259 INVASION MECHANISMS, HOST CELL ROUTINES, SALMONELLA, SHIGELLA, PATHOGENIC BACTERIA, ADHESIN PROTEINS, BACTERIAL ADHESION, BACTERIA

95/96-0016 INVASIVE PLANTS, EXOTICS, WEEDS, PEST PLANTS, ALIEN PLANTS, MELALEUCA, PLANTS/EXOTIC, NATIVE SPECIES PROTECTION

95/96-0014 INVASIVE PLANTS, EXOTICS, WEEDS, PEST PLANTS, NOXIOUS WEED ACT, NATIVE SPECIES PROTECTION, LAND MANAGEMENT, PLANTS/EXOTICS

95/96-2448 INVASIVE PLANTS, SPECIES CONTROL, TREES, TAMARISK TREES, WILLOWS, BEAVER DAMS, SALT CEDAR, RIVERBANKS

95/96-0012 INVASIVE PLANTS, WEEDS, PEST PLANTS, EXOTIC PEST PLANT COUNCIL (EPPC), ORNAMENTALS/PEST POTENTIAL, FLORIDA, INTRODUCED SPECIES, NATIVE PLANT PROTECTION, PLANTS/EXOTICS

95/96-0006 INVASIVE SPECIES, EXOTICS, WEEDS, PEST PLANTS, LEAFY SPURGE, ENGLISH IVY, LAND MANAGEMENT, PLANT IMPORTS, NATIVE PLANT PROTECTION

95/96-0013 INVASIVE SPECIES, WEEDS, PEST PLANTS, MELALEUCA, PURPLE LOOSESTRIFE, PLANTS/EXOTICS, NATIVE SPECIES PROTECTION

95/96-2189 INVERTEBRATE ANIMALS, NORWAY LOBSTER, ACOELOMATE METAZOA, METAZOA, CYCLIOPHORA, SYMBION PANDORA, ENDOPROCTA, ECTOPROCTA

95/96-0213 INVERTEBRATE EVOLUTION, HALKIERIIDS, MOLLUSKS, CAMBRIAN PERIOD, WIWAXIA, FOSSIL DISCOVERY/INVERTEBRATES, BRACHIOPODS, ANNELIDS

95/96-0286 INVERTEBRATE FAUNA, COMMUNITY CHANGES/CLIMATE, CALIFORNIA, INTERTIDAL COMMUNITY, CLIMATE/FAUNAL CHANGES

95/96-2643 INVERTEBRATES, EVOLUTION, CHORDATA, GENES, CHROMOSOMES, MUTATIONS, HOX GENES, HEAD DEVELOPMENT, GENETICS, VERTEBRATES

95/96-2031 INVERTEBRATES, HYDROGEN SULFIDE, OXIDIZATION, CAVE-DWELLING BACTERIA, BACTERIA, ECOSYSTEMS, CAVES, CAVE-DWELLING INVERTEBRATES

95/96-2128 INVERTEBRATES, INSECTS, WORMS, CORALS, CONSERVATION BIOLOGY, BIODIVERSITY, HABITAT DESTRUCTION, ANIMAL BEHAVIOR

95/96-2735 INVERTEBRATES, NEUROBIOLOGY, NEURAL FUNCTION, ANIMAL BEHAVIOR, CEPHALOPODS, MARINE MOLLUSCS

95/96-1134 INVERTEBRATES/DEVELOPMENT, ARTHROPODS/DEVELOPMENT, UNITE DE PLAN, EVOLUTION, GENES/EMBRYONIC DEVELOPMENT, EMBRYONIC DEVELOPMENT, SAINT-HILAIRE/GEOFFROY

95/96-1656 INVESTIGATIONAL DRUGS, ACQUIRED IMMUNODEFICIENCY SYNDROME, ERYTHEMA NODOSUM LEPROSUM, THALIDOMIDE, WASTING SYNDROME, AIDS

95/96-1690 INVESTIGATIONAL NEW DRUGS (INDS), PROLEUKIN, SOMATIC CELL THERAPY, CANCER, KIDNEY CANCER, AUTOLYMPHOCYTE THERAPY

95/96-1108 IN VITRO FERTILIZATION, GAMETE INTRAFALLOPIAN TRANSFER, INTRAUTERINE INSEMINATION, INTRACYTOPLASMIC SPERM INJECTION, ZYGOTE INTRAFALLOPIAN TRANSFER, INFERTILITY, ASSISTED REPRODUCTION

95/96-0947 IN VITRO FERTILIZATION, GENE POOL, GORILLAS, BONGOS, ELANDS, ANTELOPES, CAPTIVITY/REPRODUCTION, ENDANGERED SPECIES

95/96-1107 IN VITRO FERTILIZATION, INFERTILITY, ASSISTED REPRODUCTION, CRYOPRESERVATION/EGGS, EGG BANKS

95/96-2507 IN VITRO FERTILIZATION, REPRODUCTIVE SCIENCE, OOCYTES, ENDANGERED SPECIES, ARTIFICIAL INSEMINATION

95/96-2539 IODINE, IRON, MALNUTRITION, DIET, PEDIATRICS, HEALTH FOODS, AMINO ACIDS, ENERGY

95/96-2366 IODINE 131, CHERNOBYL, NUCLEAR ACCIDENTS, WORLD HEALTH ORGANIZATION (WHO), THYROID CANCER, RUSSIA, RADIOACTIVE AGENTS, CANCER

95/96-2354 IODINE-131, CHERNOBYL, RADIOACTIVE IODINE, THYROID CANCER, NUCLEAR REACTORS, CANCER

95/96-0830 ION CHANNELS, BIOLOGY/DEVELOPMENTAL, COLLAPSIN, GENETICS, ONCOGENESIS, BREAST CANCER, BRCA1

95/96-2334 ION CHANNELS, VESICLE FUSOGENS, MEMBRANES, PLASMA MEMBRANE, CALCIUM IONS, ANNEXIN XII, CRYSTALLOGRAPHY

95/96-1679 IONAMIN, PONDIMIN, PROZAC, FAT PILLS, DIET PILLS, PHENYLPROPANOLAMINE, FIBER PILLS, REDUCING CREAM

95/96-0099 IONS, PSYCHIATRY, NEUROTRANSMITTERS, G PROTEINS, SECOND MESSENGERS, MONOAMINES, BRAIN

95/96-0261 IPCC, GREENHOUSE GASES, CARBON DIOXIDE EMISSIONS, ENVIRONMENT, CLIMATE CHANGE CONVENTION, ANTHROPOGENIC CLIMATE DAMAGE

95/96-1454 IPSN, GRS, MODEL 230, BULGARIA, CHERNOBYL, NUCLEAR REACTORS, RADIOACTIVE LEAKS, KOZLODUY

95/96-1612 IQ, LARYNGOTRACHEOBRONCHITIS, PEDIATRICS, MATERNAL TOBACCO USE, ADOLESCENTS, SMOKING, CROUP, STEROIDS, CIGARETTES, CHILDREN'S HEALTH

95/96-0692 IQ SCORES, DYSLEXIA, LEARNING DISABILITIES, READING DIFFICULTIES, PHONOLOGICAL DEFICIT

95/96-0695 IQ SCORES, INTELLIGENCE LEVELS, AGGRESSION, FRONTAL LOBES, HUMAN BEHAVIOR

95/96-1302 IQ SCORES, PREGNANCY, COGNITIVE ABILITY/CHILDREN, INFANTS/STRESS, POSTNATAL DEPRESSION

95/96-1487 IQ TESTING, INTELLIGENCE QUOTIENT, GENETICS, SOCIAL FACTORS, GALTON/FRANCIS, HEREDITY

95/96-2701 IQ TESTS, TESTS, INTELLIGENCE TESTS, PSYCHOLOGY, FLYNN EFFECT, INTELLIGENCE QUOTIENT

95/96-2368 IRAN, PREHISTORIC EARTHQUAKES, FAULT LINES, PALEOSEISMOLOGISTS, EXCAVATIONS, EARTHQUAKES, RADIOCARBON DATING

95/96-0271 IRAQ, WEAPONS MANUFACTURE, DETECTION SYSTEMS, BACTERIAL ANTIBODY TESTS, BIOLOGICAL WARFARE, TULAREMIA, CHOLERA, ANTHRAX, BUBONIC PLAGUE

95/96-0864 IRELAND, FRESHWATER, WATER, DESALINATION PLANTS, OFFSHORE PUMPS, SEA WAVES

95/96-2446 IRELAND, LATE BLIGHT, PHYTOPHTHORA INFESTANS, PLANT DISEASES, POTATO FAMINE

Keyword Index

95/96-2704 IRIAN JAYA, PRIMITIVE CULTURES, KOROWAI, KOMBAI, TREE PEOPLE, INDONESIA

95/96-2703 IRIAN JAYA, PRIMITIVE CULTURES, NEW GUINEA, MISSIONARY ACTIVITY, WASUR NATIONAL PARK, INDONESIA

95/96-0319 IRIDACEAE, DIERAMAS, WANDFLOWER, ANGELS, FISHING RODS, GARDEN ROUTE, SOUTH AFRICA/FLOWERS, PLANTS

95/96-2730 IRIDIUM, ASTEROIDS, AMMONITES, FOSSILS, ANTARCTICA, SEYMOUR ISLAND, CRETACEOUS PERIOD, TERTIARY PERIOD

95/96-0333 IRIS CLASSIFICATIONS, PLANT BEHAVIOR, GARDENING, BEARDED IRISES, FLOWER STRUCTURE

95/96-0306 IRISH MOSS, ROCKWEED, SEAWEED, MARINE ECOSYSTEMS, SEA LETTUCE

95/96-1791 IRISH SEA, WORLD WAR II, FISHING BAN, PHOSPHORUS BOMBS, MILITARY DUMPING, MARINE POLLUTION, NORTH CHANNEL

95/96-1164 IRON, ALGAL NUTRIENTS, ECO-ENGINEERING, GREENHOUSE GASES, GLOBAL WARMING, CARBON DIOXIDE, MARINE ALGAE

95/96-2472 IRON, CARBON DIOXIDE, AQUIFERS, BASALT ROCK, PHOTOSYNTHESIS, BACTERIA, MICROBES, METHANOGENS, HYDROGEN

95/96-1767 IRON, EARTH'S CORE, GEOLOGY, SEISMOLOGY, MAGNETIC FIELD/EARTH, HEXAGONAL CLOSE-PACKED IRON CRYSTAL

95/96-2539 IRON, MALNUTRITION, DIET, PEDIATRICS, HEALTH FOODS, AMINO ACIDS, ENERGY, IODINE

95/96-1345 IRON, NEOPLASMS, TRANSFERRIN, CANCER, INTRACELLULAR IRON, STOMACH CANCER

95/96-1458 IRON, OCEANOGRAPHY, ALGAL BLOOM, GLOBAL CLIMATE, ZOOPLANKTON

95/96-1733 IRON, SEDIMENTATION, HYDROTHERMAL PLUMES, GEOLOGY, OCEANOGRAPHY, ROCKS

95/96-1209 IRON AGE, CELTICS, GERMANY/4TH CENTURY B.C., GENDER ROLES/ANCIENT TIMES, ARCHEOLOGY, ANTHROPOLOGY

95/96-0446 IRON DEFICIENCY AMENIA, PROTEINS/HOOKWORMS, PARASITES, HOOKWORM DISEASE, ANCYLOSTOMA DUODENALE

95/96-1162 IRON/OCEAN, CARBON DIOXIDE, GEOENGINEERING, OCEANOGRAPHY, GLOBAL WARMING, GREENHOUSE GASES, PLANKTON

95/96-2638 IRREGULAR HEARTBEATS, LONG QT SYNDROME, HEART RHYTHM, GENES, SODIUM, POTASSIUM, INHERITED HEART PROBLEMS

95/96-0240 IRREVERSIBLE LAND USE, LAND USE, SOILS, EUROPEAN SOIL CHARTER, AGRICULTURE, GROUNDWATER

95/96-1480 IRRIGATION, LAND MANAGEMENT, SUSTAINABLE LAND USE, NATURAL RESOURCE CONSERVATION, WATER MANAGEMENT, SEMIARID ENVIRONMENTS

95/96-2655 IRRIGATION RUNOFF, PESTICIDES, INTEGRATED PEST MANAGEMENT (IPM), AIR POLLUTION, POLLUTION, WATER POLLUTION, NONPOINT-SOURCE POLLUTION

95/96-2135 IRRIGATION SYSTEMS, MICROIRRIGATION, DRIP IRRIGATION, FERTIGATION, FARMING TECHNOLOGY, AGRICULTURE

95/96-0853 IRRIGATION/JORDAN, WATER CONSERVATION/JORDAN, JORDAN RIVER, DEAD SEA/WATER FLOW, RED SEA CANAL

95/96-1820 IRRITABLE BOWEL SYNDROME, COMPUTERS, INNER TUNER PROFESSIONAL, STRESS, BIOFEEDBACK, RELAXATION

95/96-1194 IRRITABLE BOWEL SYNDROME, GASTROINTESTINAL DISORDERS, POPULATION STUDIES, HEALTH CARE UTILIZATION, CONSTIPATION, DIARRHEA

95/96-1040 ISCHEMIA, CORONARY DISEASE, SEXUAL INTERCOURSE, CARDIAC REHABILITATION, HEART DISEASE

95/96-1385 ISCHEMIC HEART DISEASE, AMINO ACIDS, LIVER, SMALL INTESTINE, KIDNEY, HEART DISEASE, ALCOHOL, GAMMA-GLUTAMYLTRANSFERASE

95/96-2229 ISCHEMIC HEART DISEASE, CORONARY THROMBOSIS, ELECTROCARDIOGRAMS, VIRAL CARDIOMYOPATHY, ARTERIOSCLEROSIS, HEART DISEASE, MYOCARDIAL INFARCTION

95/96-2545 ISCHEMIC STROKE, STROKE, BLOOD PRESSURE, SMOKING, DISABILITY, BRAIN CELLS, CLOT-DISSOLVING DRUGS, BLOOD VESSEL BLOCKAGE

95/96-1945 ISCHEMIC STROKES, TISSUE PLASMINOGEN ACTIVATOR (T-PA), BRAIN HEMORRHAGES, STROKE SYMPTOMS, STROKES

95/96-0802 ISCHIGUALASTO VALLEY SEDIMENTS, PALEONTOLOGY, HERRERASAURUS, FOSSILS, DINOSAUR EVOLUTION, SEDIMENT DATING

95/96-0888 ISLAND CIVILIZATIONS, COOK/CAPTAIN JAMES, CONSERVATION, EASTER ISLAND, HABITAT DESTRUCTION, VANISHED CIVILIZATIONS, POLYNESIAN PEOPLE

95/96-2490 ISLAND REPTILES, ASEXUAL REPRODUCTION, GENETIC POOLS, LIZARDS, GECKOS

95/96-1756 ISLANDS, KILAUEA VOLCANO, MAUNA LOA VOLCANO, VOLCANOES, LAVA, GEOLOGY, HAWAII

95/96-0336 ISLANDS/EXTINCTION, SPECIES EXTINCTION, BIODIVERSITY, EXTINCTIONS/PACIFIC ISLANDS, CONSERVATION

95/96-0657 ISLANDS/SPIDERS, ANIMAL BEHAVIOR, SPIDERS, METEPEIRA ARIZONICA, ARGIOPE ARGENTATA, MARINE PREDATION, KELP FLIES, BOBITOS

95/96-1581 ISLE ROYALE NATIONAL PARK, WOLVES, POPULATION DYNAMICS, ANIMAL BEHAVIOR, GENE POOL, CANINE VIRUSES, INBREEDING

95/96-0381 ISLETS OF LANGERHANS, PANCREAS/ARTIFICIAL, BLOOD SUGAR CONTROL, TRANSPLANTS/PANCREATIC CELLS, DIABETES MELLITUS TYPE I, INSULIN

95/96-1341 ISOCORTEX, HUMAN BRAIN, MAMMALS, EVOLUTION, ONTOGENY, NEUROGENESIS, BRAIN SIZE

95/96-2291 ISOFLAVONES, CANCER FIGHTING SUBSTANCES, FRUITS, VEGETABLES, HEALTHY DIET, HEALTH-FOODS, PHYTOCHEMICALS, WHOLE GRAINS, PROTEASE INHIBITORS

95/96-1829 ISOFLAVONES, PHYTOCHEMICALS, SAPONINS, ALLICIN, INDOLE, LIMONENE, TAMOXIFEN, FLAVENOIDS, CAROTENOIDS, VEGETABLES, FRUITS, DIET

95/96-1306 ISOFLAVONES, PROTEINS, HIGH-DENSITY LIPOPROTEINS (HDL), LOW-DENSITY LIPOPROTEINS (LDL), CHOLESTEROL, SOY, FIBER

95/96-0723 ISOLATED FOREARM TECHNIQUE, PAIN/ANESTHESIA, SURGERY, ANESTHESIA, CONSCIOUSNESS, ELECTROENCEPHALOGRAPH (EEG)

95/96-2254 ISOLATION POLICIES, DEVEUSTER/DAMIAN, KALAUPAPA, LEPROSY, HANSEN'S DISEASE, HAWAIIAN POLICY, NATIONAL PARKS, INFECTIOUS DISEASES

95/96-1387 ISOMERS, CELL TOXICITY, TESTICULAR CANCER, DNA, CANCER, CISPLATIN, X-RAY CRYSTALLOGRAPHY

95/96-1206 ISOMORPHOUS REPLACEMENT, REFLECTIONS, ELECTRON DENSITY, X-RAYS, CRYSTALLOGRAPY, MACROMOLECULAR DIFFRACTION

95/96-0435 ISONIAZID, PYRAZINAMIDE, ETHAMBUTOL, CHEMOTHERAPY, PULMONARY TUBERCULOSIS, HUMAN IMMUNODEFICIENCY VIRUS (HIV), ZAIRE, RIFAMPIN

95/96-0611 ISOTOPE ANALYSIS, DISCHIDIA MAJOR, NUTRITION/PLANTS, PLANT/INSECT INTERACTIONS, ANTS/PLANTS, EPIPHYTES, PLANTS/EPIPHYTIC

95/96-0331 ISOTOPE MEASUREMENTS, SYMBIOTIC RELATIONSHIPS, PLANT/ANIMAL INTERACTIONS, TROPICAL PLANTS, DISCHIDIA MAJOR, PHILIDRIS, ANTS

95/96-0366 ISOTOPIC TRACKING, ELEPHANTS/HABITAT USE, PALEOBIOLOGY, AFRICAN ELEPHANTS, CONSERVATION STRATEGIES

95/96-0468 IUDS, TRADITIONAL METHODS/CONTRACEPTION, RHYTHM , EDUCATION/CONTRACEPTION, FAMILY PLANNING, WITHDRAWAL, CONTRACEPTIVE USE/VIETNAM, VIETNAM/FAMILY PLANNING

95/96-1670 IVERMECTIN, ONCHOCERCA VOLVULUS, RIVER BLINDNESS, WORLD HEALTH ORGANIZATION (WHO), CONTROL PROGRAMS, PUBLIC HEALTH, PARASITES, ONCHOCERCIASIS

95/96-1892 IVORY, POACHING, LOXODONTA AFRICANA, HABITAT VARIATION, AFRICAN ELEPHANT, ELEPHANTS, ENDANGERED SPECIES, SPECIES PRESERVATION

95/96-0269 IVORY, WOOLLY MAMMOTHS, PREHISTORIC ANIMALS, SIBERIA, PERMAFROST, TRADE/MAMMOTH IVORY, YAKUT (SAHKA) PEOPLE, RUSSIA, PALEONTOLOGY, ICE AGE REMAINS

95/96-0347 IVORY BAN, WILDLIFE PROTECTION, WORLD WIDE FUND FOR NATURE, TRAFFICKING/WILDLIFE, INTERNATIONAL TRADE, ELEPHANTS, POACHING

95/96-1967 IVORY COAST, HEMORRHAGIC FEVER, EPIDEMIOLOGY, EBOLA HEMORRHAGIC FEVER, INFECTIOUS DISEASES, PUBLIC HEALTH

95/96-2729 IVORY COAST, RAINFORESTS, DISEASE VECTORS, VIRUS ORIGINS, EBOLA VIRUS, AFRICA, CHIMPANZEES

95/96-1559 IVORY TRADE, ELEPHANTS, AFRICA, POPULATION COUNTS, ANIMAL CONSERVATION GROUPS

95/96-0688 IVORY TRADE, TUSKS, BONES, TEETH, POACHING, AFRICA, ENDANGERED SPECIES, GEOCHEMICAL TRACKING/IVORY, ELEPHANTS

95/96-2281 IXODES SCAPULARIS, BORRELIA BURGDORFERI, SPIROCHETES, BITE DURATION, TICK BITES, ANTIBIOTIC THERAPY, LYME DISEASE, INSECT VECTORS, DISEASE TRANSMISSION

95/96-0930 JACK PINE, BLACK SPRUCE, FOREST REGENERATION, SEROTINY/CONIFERS, FOREST FIRES, EVADER STRATEGY, INVADER STRATEGY, ENDURER STRATEGY, SEED DISPERSAL, LICHEN WOODLANDS, SUB-ARCTIC CLIMATES/FORESTS

95/96-0928 JACK PINE, POPULATION DYNAMICS, REGENERATION/FORESTS, FIRE DISTURBANCES, FORESTS/AGING

95/96-0929 JACK PINE, WHITE PINE, HARDWOOD, FOREST FIRES, FOREST REGENERATION, NEIGHBORHOOD EFFECTS

95/96-1364 JAMAICA, BLOOD TRANSFUSIONS, T-CELLS, LYMPHOMAS, SPINAL CORD DISEASE, SEXUALLY TRANSMITTED DISEASE, NEUROLOGIC DISEASE

95/96-1839 JAMAICA, DOMESTIC USES/BAMBOO, BAMBUSA VULGARIS, PLANTS, BAMBOO, AGRICULTURE

95/96-0188 JAMAICA, FAMILY PLANNING, UNINTENDED PREGNANCIES, BIRTH CONTROL, SEXUAL ACTIVITY, SEXUAL BEHAVIOR, CONTRACEPTION

95/96-0849 JAMES ROSS ISLAND, LARSEN ICE SHELF, WORDIE ICE SHELF, ICE MELT, ATMOSPHERIC WARMING, GLOBAL WARMING, SEA ICE, ANTARCTICA

95/96-2089 JANE GOODALL INSTITUTE, ANIMAL PROTECTION, PRIMATES, CHIMPANZEES, AFRICA, CAPTIVITY

95/96-0851 JAPAN, ENERGY, NATURAL GAS, FUEL SOURCES, METHANE, HYDRATES, GEOLOGY

95/96-0909 JAPAN, ENVIRONMENTAL POLITICS, LOGGING, NATIVES RIGHTS, BORNEO, SARAWAK, TIMBER INDUSTRY, RAINFORESTS

95/96-2186 JAPAN, EUROPE, HONEYBEES, HORNETS, INSECT BEHAVIOR, PHEROMONES

95/96-1187 JAPAN, GOVERNMENT POLICY, MERCURY POISONING, MINAMATA DISEASE, NEUROTOXINS, INDUSTRIAL WASTE DISPOSAL, CENTRAL NERVOUS SYSTEM DISORDERS, ENVIRONMENTAL POLLUTION

95/96-1358 JAPAN, INTRAFAMILIAL TRANSMISSION, IKI ISLAND, INFECTIOUS DISEASES, DISEASE TRANSMISSION, HEPATITIS C

95/96-0871 JAPAN, NATURAL DISASTERS, EARTHQUAKES, SEISMIC ACTIVITY, KOBE EARTHQUAKE, EARTHQUAKE-RESISTANT BUILDINGS

95/96-0685 JAPAN, NORWAY, ENDANGERED SPECIES, SOUTHERN OCEAN SANCTUARY, INTERNATIONAL WHALING COMMISSION-IWC, ILLEGAL TRADE/WHALE MEAT, WHALES, SCIENTIFIC HUNTS

95/96-2080 JAPAN, NUCLEAR POWER, FAST BREEDER REACTORS, LIQUID SODIUM, COOLING SYSTEMS, ENVIRONMENT PRESERVATION, PLUTONIUM

95/96-1758 JAPAN, RADIATION EXPOSURE, GENETIC DEFECTS, CANCER, HIROSHIMA, ATOMIC BOMB

95/96-1488 JAPAN, RETINA DAMAGE, RETINOPATHY, BLINDNESS, MALARIA, CHLOROQUINE, KIDNEY DISEASE

95/96-0564 JAPAN, WASTE MANAGEMENT, INCINERATION, REFUSE, ENVIRONMENTAL CONSERVATION, HOUSEHOLD WASTE, RECYCLING

95/96-1751 JAPAN, WATER DAMS, FLOODING, SALMON, SWEETFISH, FISH, SATSOKIMASU, AYU, NAGARA RIVER

95/96-0477 JAPAN/BREAST CANCER, LIFE-STYLE/CANCER, POPULATION STUDIES, BREAST CANCER/JAPAN, EPIDEMIOLOGY

95/96-0667 JAPAN/CRANES, CRANES, RED-CROWNED CRANE, HOKKAIDO, GRUS JAPONENSIS, WETLANDS, HABITAT DESTRUCTION

95/96-0337 JAPAN/WHALE MEAT SALES, POACHING, BLUE WHALES, GREY WHALES, RIGHT WHALES, ENDANGERED SPECIES, WHALES

95/96-2390 JAPANESE, KANJI, KANA SCRIPT, BRAIN, LANGUAGES, DYSLEXIA, PERISYLVIAN, ENGLISH

95/96-0350 JAPANESE BEETLES, PESTS/INSECTS, INSECTS, GYPSY MOTHS, HESSIAN FLY, EUROPEAN CORN BORERS, CATERPILLARS

95/96-2307 JAPANESE GOVERNMENT, DRUG TESTING, CLINICAL TRIALS, MINISTRY OF HEALTH AND WELFARE, PRESCRIPTION DRUGS, MEFENAMIC ACID

95/96-0984 JAPANESE HONEYBEE, HONEYBEE/JAPANESE, HORNET/GIANT, APIS CERANA JAPONICA, VESPA MANDARINIA JAPONICA, DEFENSE MECHANISMS, PHEROMONES, BEE HIVES

95/96-0363 JAPANESE WHALING, CETACEANS, MINKE WHALES, ANIMAL PROTECTION, WHALING, NORWAY/COMMERCIAL WHALING, INT'L WHALING COMMISSION (IWC), COMMERCIAL WHALING

95/96-1084 JAPANESE/DIET, JAPANESE/HEALTH, DIET/HEALTH PROBLEMS, CHOLESTEROL, HEALTH PROBLEMS/DIET

95/96-1084 JAPANESE/HEALTH, DIET/HEALTH PROBLEMS, CHOLESTEROL, HEALTH PROBLEMS/DIET, JAPANESE/DIET

95/96-0591 JARAWA TRIBE, ONGE TRIBE, STONE AGE TRIBES, ANTHROPOLOGY, ANDAMAN ISLANDS, NORTH SENTINEL ISLANDERS

95/96-0632 JASMINE FLOWERS, POTATOES, SPROUTING INHIBITION, CROP SCIENCE, SPOILAGE RETARDATION, JASMONATES

95/96-0632 JASMONATES, JASMINE FLOWERS, POTATOES, SPROUTING INHIBITION, CROP SCIENCE, SPOILAGE RETARDATION

95/96-1125 JAW MOTIONS/PROAL AND PROPALINAL, EVOLUTIONARY BIOLOGY, CHIMAERASUCHUS PARADOXUS, CROCODYLIFORM GENUS, CROCODILES, CRETACEOUS PERIOD, FOSSILS/CHINA

95/96-2646 JAWS, BREATHING, PREDATION, FISH, EVOLUTION, VERTEBRATES

Keyword Index

95/96-2260 JAWSAMYCIN, DRUG DEVELOPMENT, PHARMACOLOGY, STREPTOVERTICILLIUM FERVENS, CYCLOPROPYLS, IMMUNOCOMPROMISED PATIENTS, SOIL FUNGUS, FUNGAL INFECTIONS

95/96-2465 JELLYFISH, CORALS, SEA ANEMONES, VENOMS, STINGRAYS, NEMATOCYSTS, PEDICELLARIAE, STINGING ANIMALS, COELENTERATES

95/96-2087 JENKINS/CAROL, HAGAHAI, PATENTS, HUMAN GENETIC MATERIAL, NEW GUINEA, HUMAN T CELL LEUKEMIA VIRUS (HTLV-1)

95/96-2185 JESUS CHRIST LIZARD, BASILISK BASILISK, MECHANICS/LOCOMOTION, LIZARDS, ANIMAL LOCOMOTION, NEUROPHYSIOLOGY, LOCOMOTION MODELS

95/96-1485 JET LAG, ATHLETIC PERFORMANCE, BASEBALL, TRAVEL, TIME ZONES, PROFESSIONAL ATHLETES, AIRPLANES, FLYING

95/96-1372 JET LAG, SLEEPING, MELATONIN, BIOLOGICAL CLOCK, IMMUNE SYSTEM, HORMONES

95/96-1184 JET STREAM, SATELLITES/WEATHER, PLANES/METEOROLOGY, METEOROLOGY, HURRICANES, WEATHER FORECASTING

95/96-0503 JEWISH DISEASES, GENETIC DISEASES, ASHKANAZIM, IDOPATHIC TORSION DYSTONIA, GENETIC DRIFT

95/96-0432 JEWISH REFUGEES, U.S. IMMUNIZATION SCHEDULE, COMMUNICABLE DISEASES, HEPATITIS B MARKERS, MEASLES

95/96-0005 JIMSON WEED, POISONOUS PLANTS, INTOXICATION, DATURA STRAMONIUM, ATROPINE, ACOPOLAMINE, AMERICAN INDIANS, HALLUCINATIONS, TEAS/JIMSON WEED, PLANTS/JIMSON WEED

95/96-0313 JIMSONWEED, HORTICULTURE, HALLUCINOGENIC PLANTS, PLANTS/TOXICITY, TOXIC PLANTS, DATURA STRAMONIUM, BRUGMANSIA

95/96-0585 JOB DISCRIMINATION, EQUAL EMPLOYMENT OPPORTUNITY COMM., DISABILITIES ACT, DISCRIMINATION REGULATION, HEALTH CARE, GENE PREJUDICE

95/96-2392 JOB MARKET, MEDICAL SCHOOL, HEALTH CARE, EDUCATION, DOCTORS, PHYSICIANS

95/96-0698 JOB STRESS, STRESS, HEART DISEASE, ANGIOGRAPHY, CORONARY ARTERIES, HEART ATTACK

95/96-2590 JOB TRAINING/INTELLECTUALLY DISABLED, DISABLED PEOPLE, REHABILITATION/MENTAL HEALTH, MENTAL HEALTH, INTELLECTUALLY DISABLED, RETARDATION, CONCEPT OF COMMUNITY-BASED REHAB.

95/96-2056 JOHNSON-SEA LINK (JSL), MARINE LIFE, DEEP-SEA DIVING, OCEAN FLOOR, BIOLUMINESCENCE, EPIBENTHIC SLED

95/96-0382 JOINT DISEASES, MEN, SYNOVIAL FLUID, TOPHI, METABOLIC DISEASES, GOUT, ARTHRITIS, URATE CRYSTALS, URIC ACID

95/96-2092 JOINT OCEANOGRAPHIC INSTITUTIONS, BIOLOGICAL OCEANOGRAPHY, GRADUATE PROGRAMS, OCEANOGRAPHY, RESEARCH

95/96-2237 JOINT PAIN, ARTHRITIS, OSTEOARTHRITIS, CARTILAGE DAMAGE, NON-STEROIDAL ANTI-INFLAMMATORY DRUG, IBUPROFEN, ASPIRIN, REGENERATION, EXERCISE, AUTOLOGOUS CHONDROCYTE TRANSPLANT

95/96-0690 JOINT PAIN/KNEES, FIRST AID/KNEES, KNEE INJURIES, PAIN RELIEVERS, REPLACEMENT SURGERY/KNEES, ARTHROSCOPY, OSTEOTOMY, AUTOLOGOUS CHRONDROCYTE TRANSPLANTS

95/96-0853 JORDAN RIVER, DEAD SEA/WATER FLOW, RED SEA CANAL, IRRIGATION/JORDAN, WATER CONSERVATION/JORDAN

95/96-2074 JORDON, SHEPHERDS, DESERTS, ENVIRONMENTAL PROTECTION, WATER SCARCITY, BEDOUIN, BADIA

95/96-1471 JUAN DE FUCA, NORTH AMERICAN PLATE, EARTHQUAKES, GEOLOGIC FAULTS, PLATE TECTONICS, CASCADIA, CONTINENTAL DRIFT, SUBDUCTION ZONES

95/96-2103 JUGGLING, ROTATIONAL INERTIA, VESTIBULAR SYSTEM, COLLAGEN, CONTORTIONISTS, ACROBATS, BALANCE

95/96-0933 JUGLANS CINEREA, NY DEPT./ENVIRONMENTAL CONSERVATION, FORESTRY, AMERICAN CHESTNUT, BUTTERNUT TREE, CASTANEA DENTATA[MARSHALL]BOCKHAUSEN

95/96-1678 JUICE, NUTRITION, VITAMINS, FRUITS, ORANGE JUICE, APPLE JUICE, GRAPE JUICE, TOMATO JUICE

95/96-1894 JUMPING, MAMMALS, ENERGY EXPENDITURE, RED KANGAROOS, KANGAROOS, MARSUPIALS, ANIMAL BEHAVIOR, AUSTRALIA

95/96-0822 JUMPING GENES, TRINUCLEOTIDE REPEATS, HUNTINGTON'S DISEASE, FRAGILE X SYNDROME, PSEUDOGENES, MUTATIONS, HIGHER ORDER STRUCTURE, PUFFER FISH, DNA SEQUENCING, GENOME JUNK DNA

95/96-0361 JUMPING SPIDERS, INSECT BEHAVIOR, CARNIVOROUS INSECTS, SPIDERS, NATTA JUMPERS, SALTICIDS

95/96-0063 JUMPING SPIDERS, MYRMARACHNE PLATALEOIDES, ARACHNIDS, MIMICRY, BODY PARTS/CUMBERSOME, FANGS/SPIDERS, SPIDERS, EVOLUTION/SPIDERS

95/96-2084 JUNGLE LAYER, ATMOSPHERIC CHEMISTRY, PARTICLE NUCLEATION, METOROLOGY, SULFURIC ACID, STRATOSPHERIC AEROSOLS

95/96-1618 JUNK FOOD, EATING DISORDERS, NUTRITION, VEGETARIANS, RED MEAT, TEENS

95/96-2090 JUNK FOOD, NATIONAL CANCER INSTITUTE, NUTRITION, LITTLE/ARTHUR D., PHYTOCHEMICALS

95/96-2402 JUPITER, MASS SPECTROMETER, SOLAR SYSTEM, SPACE EXPLORATION, GALILEO, SPACECRAFTS, SOLAR NEBULA

95/96-0600 JUPITER, ORBITS/COMETS, SPACE/COMETS, SHOEMAKER-LEVY 9 COMET, COMETS, ASTRONOMY, TELESCOPES

95/96-1491 JUPITER, SPACE SHUTTLES, ATLANTIS, SPACE EXPLORATION, GALILEO SPACE PROBE

95/96-1425 JURASSIC, BEAKED BIRDS, ARCHAEOPTERYX, CONFUCIUSORNIS SANCTUS, FEATHERED BIRDS, AVIAN EVOLUTION, CHINA, FOSSILS, BIRDS

95/96-0593 JURASSIC, ICHTHYOSAURS, PLESIOSAURS, CONSERVATION, PALEONTOLOGY, NATURAL HISTORY MUSEUM, FOSSILS, RESTORATION

95/96-1424 JURASSIC, PALEONTOLOGY, CASICHELYDIA, NORIAN, TURTLE EVOLUTION, PALAEOCHERSIS TALAMPAYENSIS, TRIASSIC

95/96-0946 JURASSIC PERIOD/EARLY, PRIMITIVE FROGS, CAECILIANS, FROGS, AMPHIBIANS, BIOLOGY

95/96-0362 JUVENILE HORMONE, FORAGERS, QUEEN BEES, HIVES, WORKER BEES, BEE HIVE COLONIES, DRONES, HONEY BEES

95/96-1429 KAI 1 GENE, CARCINOGENESIS, METASTASIS, PROSTATE CANCER, SUPPRESSOR GENES, LEUKOCYTE SURFACE GLYCOPROTEINS

95/96-0521 KAI1 GENE, CANCER RESEARCH, PROSTATE CANCER, METASTASES, DRUG THERAPY, GENE THERAPY

95/96-1775 KALAHARI, DESERT, AFRICA, ENVIRONMENTAL ADAPTATION, SEMI-DESERT

95/96-2254 KALAUPAPA, LEPROSY, HANSEN'S DISEASE, HAWAIIAN POLICY, NATIONAL PARKS, INFECTIOUS DISEASES, ISOLATION POLICIES, DEVEUSTER/DAMIAN

95/96-0322 KALE, TURNIP GREENS, SALAD GREENS, PLANTS/NUTRITIVE VALUE, VEGETABLES, SPINACH, NUTRITION, LEAFY GREENS, BETA CAROTENE

95/96-1165 KAMCHATKA PENINSULA, KURIL ISLANDS, RUSSIA, BIODIVERSITY, EVOLUTION

95/96-2390 KANA SCRIPT, BRAIN, LANGUAGES, DYSLEXIA, PERISYLVIAN, ENGLISH, JAPANESE, KANJI

95/96-2433 KANAKEE MALLOW, PETERS MOUNTAIN MALLOW, WILDFLOWERS, ILIANNA REMOTA, EXTINCTION, CONTROLLED BURNING, SPECIES MANAGEMENT, PLANT MANAGEMENT, ENDANGERED SPECIES

95/96-1254 KANGAROOS, AUSTRALIA, WILDLIFE MANAGEMENT, POPULATION CONTROL, ANIMAL POPULATIONS

95/96-1894 KANGAROOS, MARSUPIALS, ANIMAL BEHAVIOR, AUSTRALIA, JUMPING, MAMMALS, ENERGY EXPENDITURE, RED KANGAROOS

95/96-0919 KANI TRIBE, PENTAGONIA GIGANTIFOLIA, SNAKE BITES, POISON/ANTIDOTES, PLANT EXTRACTS, TRIBAL MEDICINE, INDIA, ARISTOLOCHIA TAGALA

95/96-2390 KANJI, KANA SCRIPT, BRAIN, LANGUAGES, DYSLEXIA, PERISYLVIAN, ENGLISH, JAPANESE

95/96-0615 KANSAS/GRASSLANDS, FIRE/PRAIRIE, TOPOGRAPHY/PRAIRIE, PRAIRIES, GRASSLANDS, TALLGRASS PRAIRIES

95/96-0438 KAPOSI'S SARCOMA, IMMUNOSUPPRESSION, T-LYMPHOCYTES, ACQUIRED IMMUNODEFICIENCY SYNDROME , AIDS, HUMAN IMMUNODEFICIENCY VIRUS (HIV)

95/96-2208 KAPOSI'S SARCOMA (KS), ORAL HAIRY LEUKOPLAKIA (OHL), HUMAN IMMUNODEFICIENCY VIRUS (HIV), AIDS, PHYSICIANS, DIAGNOSTIC SKILLS, DISEASE RECOGNITION

95/96-1262 KARISOKE RESEARCH CENTER, GORILLAS, VIRUNGAN MOUNTAINS, MAGHINDA GORILLA NAT'L PARK, GORILLAS, MOUNTAIN GORILLAS, RWANDA, ZAIRE, UGANDA

95/96-2648 KAROO, MAMMALS, REPTILES, THERAPSIDS, PALEONTOLOGY, BIOSTRATIGRAPHY, BIOZONATION, EVOLUTION, SOUTH AFRICA, FOSSILS

95/96-0645 KATYDIDS, ANIMAL BEHAVIOR, MATE SELECTION, FEMALE CHOICE, SEXUAL SELECTION, PEACOCKS

95/96-2680 KAU DESERT, NENE, HAWAIIAN VOLCANOES NATIONAL PARK, LAVA FLOWS, OHIA LEHUA, RAIN FORESTS

95/96-1630 KEGEL EXERCISES, INCONTINENCE, BLADDER CONTROL, URETHRA, URINE SECRETION, PROSTATE SURGERY, UROLOGY, STRESS INCONTINENCE

95/96-1826 KELP, ALGA, SEAWEED, MARINE HABITAT, ECOLOGY, STIPES, BLADES, HOLDFASTS

95/96-0321 KELP, PLANT BEHAVIOR, MACROCYSTIS PYRIFERA, GIANT KELP, SEA WEEDS, MARINE PLANTS

95/96-0657 KELP FLIES, BOBITOS, ISLANDS/SPIDERS, ANIMAL BEHAVIOR, SPIDERS, METEPEIRA ARIZONICA, ARGIOPE ARGENTATA, MARINE PREDATION

95/96-0668 KELP FORESTS, WILDLIFE CONSERVATION, HABITAT PRESERVATION, OTTERS, COAST ECOSYSTEMS, MARINE MAMMALS, ENDANGERED SPECIES

95/96-0644 KELVIN WAVE, PILCHARDS, MARINE BIOLOGY, FISH KILLS, VIRUSES/FISH, THALASSIOSIRA, AUSTRALIA, FISHERIES

95/96-0945 KEMP'S RIDLEY TURTLE, TURTLES, ANIMAL PROTECTION, SHRIMPERS, RIDLEY TURTLES, SEA TURTLES

95/96-1883 KEMP'S RIDLEY TURTLES, COMMERCIAL FISHING, RETURN A GIFT TO WILDLIFE, DEPT. OF ENVIRONMENTAL CONSERVATION, ENDANGERED SPECIES, TURTLES, HABITAT DESTRUCTION, SPECIES PRESERVATION

95/96-1517 KENAI FJORDS, GLACIER BAY, BERING LAND BRIDGE, GEOLOGY, ALASKA, NATIONAL PARKS, DENALI

95/96-2417 KENNEDY SPACE CENTER, SPACE SHUTTLE, SPACE MISSIONS, COLUMBIA, NASA

95/96-2298 KENYA CONTRACEPTIVES, FAMILY PLANNING, POPULATION CONTROL, BIRTH RATES

95/96-1553 KENYAN AGRICULTURAL RESEARCH INST., GRAIN SILOS, INSECTS, FUMIGATION, CARBON DIOXIDE, METHYL BROMIDE, BRITISH NATURAL RESOURCES INSTITUTE

95/96-2585 KERATOMALACIA, CORNEAL SOFTENING, XEROPHTHALMIA, PUBLIC HEALTH, CHILDHOOD BLINDNESS, BLINDNESS, NUTRITIONAL BLINDNESS, VITAMIN A DEFICIENCY

95/96-2312 KESSLER/DAVID, FDA, OLESTRA, TOBACCO INDUSTRY, VITAMIN INDUSTRY, MEDICAL DEVICE INDUSTRY, TAXOL, MULTIPLE SCLEROSIS, CYSTIC FIBROSIS, FOOD AND DRUG ADMINISTRATION

95/96-1492 KETONES, COMPOUND SCREENING, DRUGS, SYNTHETIC DRUGS, MOLECULAR TAGGING, COMBINATORIAL SYNTHESIS, FURKA-SPLIT SYNTHESIS

95/96-2097 KHARYAGA-USINSK PIPELINE, OIL SPILLS, POLLUTION, ENVIRONMENTAL HAZARDS, RUSSIA

95/96-1385 KIDNEY, HEART DISEASE, ALCOHOL, GAMMA-GLUTAMYLTRANSFERASE, ISCHEMIC HEART DISEASE, AMINO ACIDS, LIVER, SMALL INTESTINE

95/96-1690 KIDNEY CANCER, AUTOLYMPHOCYTE THERAPY, INVESTIGATIONAL NEW DRUGS (INDS), PROLEUKIN, SOMATIC CELL THERAPY, CANCER

95/96-0219 KIDNEY CANCER, CANCER/KIDNEY, DISEASE PREDISPOSITION, RENAL CANCER, VON HIPPEL-LINDAU (VHL) DISEASE, HEREDITY, DIAGNOSTIC TESTS, VHL GENE

95/96-0790 KIDNEY DAMAGE/DRUG-RELATED, DRUG OVERDOSE, CREATININE, ACETAMINOPHEN, NONPRESCRIPTION DRUGS, LIVER DAMAGE/DRUG-RELATED

95/96-1488 KIDNEY DISEASE, JAPAN, RETINA DAMAGE, RETINOPATHY, BLINDNESS, MALARIA, CHLOROQUINE

95/96-1615 KIDNEY DISEASES, ADP KIDNEY DISEASES, NEPHROLOGY, RENAL DISEASE, INSULIN-DEPENDENT DIABETES MELLITUS , HYPERTENSION/BLACKS, AUTOSOMAL DOMINANT POLYCYSTIC (ADP)

95/96-0696 KIDNEY INFECTIONS, BLADDER INFECTIONS, URINARY TRACT INFECTIONS, ANTIBIOTICS, BACTERIA, ESCHERICHIA COLI

95/96-0192 KIDNEY TRANSPLANTS, SKIN CANCER, BONE MARROW TRANSPLANTS, IMPLANTS, GENE THERAPY, IMMUNOSUPPRESSIVE DRUGS, LIPOSOMES, MEDICAL ETHICS, RISK ASSESSMENT, MEDICAL TECHNIQUES/RISKS

95/96-2271 KIDNEYS, BLOOD PRESSURE, HANTAVIRUS, DISEASE PROGRESSION, PUUMALA VIRUS, INFECTIOUS DISEASES, NITRATE

95/96-2270 KIDNEYS, HERPES, TRANSPLANTS, VIREMA, CYTOMEGALO VIRUS (CMV), INFECTIOUS DISEASES

95/96-1756 KILAUEA VOLCANO, MAUNA LOA VOLCANO, VOLCANOES, LAVA, GEOLOGY, HAWAII, ISLANDS

95/96-2154 KILIMANJARO, GALAPAGOS ISLANDS, SENECIOS, BOTANY, ARCHIPELAGOS, ADAPTIVE EVOLUTION, ECOSYSTEMS, PLANT ADAPTATIONS, SUNFLOWERS, MOUNTAINS

95/96-0154 KILLER T-CELLS, CELL-MEDIATED IMMUNITY, ZIDOVUDINE (AZT), HUMAN IMMUNODEFICIENCY VIRUS (HIV), PREGNANCY/HIV, HIV-INFECTED BABIES

95/96-0639 KIN RECOGNITION, INCLUSIVE FITNESS THEORY, GENETIC REPRODUCTION, PHENOTYPES, NATURAL SELECTION, EVOLUTION, RELATIVES, ANIMAL BEHAVIOR

95/96-0518 KINASE ENZYMES, CANCER THERAPY, RAS PROTEINS, MOLECULAR BIOLOGY/LANDMARKS, ANTISENSE GENES, ANTICANCER AGENTS, LIMONENE

95/96-0832 KINASE/CYCLIN-DEPENDENT, CYCLIN-DEPENDENT KINASE, UBIQUITIN, ENZYMES/UBIQUITIN-CONJUGATING, ARREST/CELL CYCLE

95/96-1912 KINASES, RIBONUCLEIC ACID (RNA), ENZYMES, MUSCLE ENZYMES, GENETIC MUTATIONS, AUTOSOMAL DOMINANCE, GENE ENCODING, TRIPLET REPEAT, MYOTONIC DYSTROPHY

Keyword Index

95/96-2038 KINETOCHORES, CHROMOSOMES, MEIOTIC CELL DIVISION, CELL BIOLOGY, MOLECULAR BIOLOGY, GENETICS, MITOTIC CELL DIVISION

95/96-2036 KINETOCHORES, NUCLEOLUS ORGANIZER REGIONS (NOR), CHROMOSOMES, CENTROMERES, CELL BIOLOGY, MOLECULAR GENETICS

95/96-2395 KING CHEOPS, OSTEOPHYTES, HEAVY LABOR, PYRAMIDS, EGYPT, PHARAOHS, BONES

95/96-1895 KING PENGUINS, PENGUINS, LAMP OIL, SPECIES PRESERVATION, ANIMAL BEHAVIOR

95/96-2436 KING'S SPEAR, FLOWERS, DESERT CANDLES, GARDENING, EREMURUS ROBUSTUS, FOXTAIL LILY, PLANTS, LILIES

95/96-2407 KINSHIP, ANTHROPOLOGY, LOGIC SYSTEMS, YOLGNU, AUSTRALIAN CULTURES, KNOWLEDGE SYSTEMS

95/96-1180 KITCHENS, SALMONELLA, STAPHYLOCOCCUS, CONTAMINATION/KITCHEN, PATHOGENS, BACTERIA, CLEANLINESS, FOOD-BORNE ILLNESS

95/96-0863 KITTATINNY RIDGE, PENNSYLVANIA, MIGRATING BIRDS, HAWKS, EAGLES, RAPTORS, APPALACHIAN MOUNTAINS

95/96-2140 KIWI FRUIT, FUNGICIDES, BOTRYTIS, PENTYL-ALPHA-PYRONE, 6- (6-PAP), FRUIT MOLDS, TRICHODERMA

95/96-0067 KLUANE FOREST, BOREAL FORESTS, SNOWSHOE HARES, PREDATION AMONG PREDATORS, RAPTORS, ANIMAL BEHAVIOR, FOOD WEB, PREDATORS

95/96-0803 KNAPOI, EAST AFRICA, TEETH/HOMINID, EVOLUTION/HUMAN, HOMINIDS, APES, FOSSILS

95/96-2242 KNEE INJURIES, ARTHROSCOPY, GENZYME CORPORATION, TREATMENT OPTIONS, ARTHRITIS, AUTOLOGOUS CHONDROCYTE IMPLANTS, ARTHRITIS, CARTILAGE DAMAGE

95/96-0690 KNEE INJURIES, PAIN RELIEVERS, REPLACEMENT SURGERY/KNEES, ARTHROSCOPY, OSTEOTOMY, AUTOLOGOUS CHRONDROCYTE TRANSPLANTS, JOINT PAIN/KNEES, FIRST AID/KNEES

95/96-0833 KNOCK-IN APPROACH/GENETIC BIOLOGY, GENE SPLICING, EN-1/GENE, EN-2/GENE, REDUNDANCY/GENES, GENETICS

95/96-1340 KNOCKOUT MICE, TESTING METHODS, CARCINOGEN BIOASSAYS, TRANSGENIC MICE, P53 TUMOR SUPPRESSOR GENE, MUTAGENIC CARCINOGENS

95/96-2407 KNOWLEDGE SYSTEMS, KINSHIP, ANTHROPOLOGY, LOGIC SYSTEMS, YOLGNU, AUSTRALIAN CULTURES

95/96-2163 KOALA BEARS, TOURISM/AUSTRALIA, ANIMAL PARKS, SPECIES PRESERVATION, AUSTRALIA

95/96-0871 KOBE EARTHQUAKE, EARTHQUAKE-RESISTANT BUILDINGS, JAPAN, NATURAL DISASTERS, EARTHQUAKES, SEISMIC ACTIVITY

95/96-0247 KOBE EARTHQUAKE, NORTHRIDGE EARTHQUAKE, STRUCTURAL ENGINEERING, CONSTRUCTION TECHNIQUES, STEEL-REINFORCED CONCRETE, NONDUCTILE CONCRETE, EARTHQUAKES

95/96-0562 KOBE QUAKE, STEEL-REINFORCED CONCRETE COLUMNS, BUILDING CODES, ENGINEERING, EARTHQUAKES, SEISMOLOGY

95/96-2704 KOMBAI, TREE PEOPLE, INDONESIA, IRIAN JAYA, PRIMITIVE CULTURES, KOROWAI

95/96-2704 KOROWAI, KOMBAI, TREE PEOPLE, INDONESIA, IRIAN JAYA, PRIMITIVE CULTURES

95/96-1390 KOSSOVSKY/NIR, AUTOIMMUNE DISEASES, IMPLANTS, SILICONE, BREAST IMPLANTS, DETECSIL, SBI LABORATORIES

95/96-0634 KOUPREYS, ASIAN WILDLIFE, ENDANGERED SPECIES, CATTLE, INDOCHINA, OXEN/KOUPREY

95/96-1454 KOZLODUY, IPSN, GRS, MODEL 230, BULGARIA, CHERNOBYL, NUCLEAR REACTORS, RADIOACTIVE LEAKS

95/96-0041 KRAITS, YELLOW-LIPPED SEA KRAITS, LATICAUDA COLUBRINA, POISONOUS SNAKES, ANIMAL BEHAVIOR, AMPHIBIOUS ANIMALS, REPTILES, SEA SNAKES

95/96-0908 KRILL, PHYTOPLANKTON, FRAZIL, SALT WATER, ICE CRYSTALS, MARINE FOOD CHAIN, ANTARCTIC, SALT WATER PACK ICE

95/96-1165 KURIL ISLANDS, RUSSIA, BIODIVERSITY, EVOLUTION, KAMCHATKA PENINSULA

95/96-0422 L-ARGININE, BLOOD CELLS/WHITE, IMMUNE SYSTEM, SEPTIC SHOCK SYNDROME, MACROPHAGES, NITRIC OXIDE, CYTOKINES

95/96-0214 LAB EFFICIENCY, GENE SEQUENCING, HUMAN GENOME PROJECT, FUNDING, DNA SEQUENCING

95/96-0276 LABELING, PESTICIDES, HERBICIDES, CERTIFICATION/ORGANIC FOODS, ORGANIC FOODS, NUTRITION

95/96-0903 LABOR, INEQUALITY, WOMEN, EQUALITY, FEMINISM, WORKFORCE/WOMEN

95/96-1625 LABOR, PREMATURE BIRTH, CORTICOTROPHIN-RELEASING HORMONE, HYPOTHALAMUS, PREGNANCY, PLACENTA, FETUS

95/96-1441 LABOR INHIBITION, PREMATURE LABOR, ADHESIVE PROTEINS, FIBRONECTIN, OBSTETRICS, HEALTH CARE COSTS, DIAGNOSTIC TESTS, PREGNANCY

95/96-2611 LABOR LAWS, MEXICO, VENTILATION, INDUSTRIAL SAFETY, HEALTH RISKS, OCCUPATIONAL HEALTH & SAFETY, CHEMICAL EXPOSURE

95/96-2343 LABORATORY CONTAMINATION, MITOCHONDRIA, GENES, CYTOCHROME B GENE, NUCLEAR INSERTS, EVOLUTIONARY TREE, DINOSAUR BONES

95/96-1937 LABORATORY TESTS, FOLLOW-UP TESTING EFFECTIVENESS, ONCOLOGY, MELANOMAS, RECURRENCE TESTING, HEALTH CARE COSTS

95/96-2171 LABORATORY TESTS, RATS/LABORATORY, OBESITY, DIET, TEST PROCEDURES

95/96-1814 LACTATION, OPIATES, MILK, NUTRITION, PROTEINS, LYSOZYMES, ALPHA-LACTALBUMIN

95/96-2238 LACTIC ACID, ORAL BACTERIA, GLYCOLYSIS, STREPTOCOCCUS MUTANS, TOOTH DECAY, CELL TRANSMEMBRANE TRANSPORTATION, DENTAL CARIES

95/96-1404 LACTOBACILLUS BIFIDUS, COLOSTRUM, IMMUNITY, INFANTS, NEONATAL CARE, BREASTFEEDING, HUMAN MILK, ANTIBODIES, LEUCOCYTES, PHAGOCYTES

95/96-2279 LACTOCOCCUS LACTIS, THIRD-WORLD COUNTRIES, DIARRHEAL DISEASES, BABY FOOD, RICE CAKES, INFECTIOUS MATERIAL, FERMENTATION, BACTERIA

95/96-1909 LACTOFERRIN, DAIRY INDUSTRY, MILK PRODUCTION, TRANSGENES, MAMMARY GLANDS, CASEIN, MICELLES, LYSOZYMES

95/96-0825 LACTOFERRIN, PROTEINS, BREAST MILK, GENES, DNA, MICROBIAL INFECTION

95/96-0700 LACTOSE INTOLERANCE, COLON, FERMENTATION, ABDOMINAL PAIN, MILK

95/96-0345 LADYBIRD BEETLE, CROPS, PATHOGENS, INSECTS, PEST CONTROL/NATURAL, CHEMICAL PESTICIDES, PARASITES, NEMATODES

95/96-2479 LAGOMORPHS, PRIMATES, RABBITS, HARES, RODENTS, ZOOLOGY, TAXONOMY, EVOLUTION

95/96-0682 LAKE APOPKA, REPRODUCTIVE ORGAN DAMAGE, ALLIGATORS, TESTOSTERONE LEVELS, DDE, DDT, PESTICIDE SPILLS, ESTROGENS

95/96-0975 LAKE ERIE, GREAT LAKES, WATER POLLUTION, FISH/GREAT LAKES, SPAWNING/HABITAT LOSS

95/96-2683 LAKE ERUPTIONS, CARBON DIOXIDE, GEOLOGY, LAKE NYOS/CAMEROON, FOUNTAIN ERUPTION MODEL

95/96-2656 LAKE GRAND-LIEU/FRANCE, WATER CONTAMINATION, BIRDS, BACTERIA, BOTULISM, CLOSTRIDIUM BOTULINUM, WATERFOWL

95/96-2198 LAKE KARIBE, LIMNOLOGY, AQUATIC ECOLOGY, FISHERIES, GILL NETTING, INSHORE FISHERY CONSERVATION, RESOURCE MANAGEMENT, HARVEST REGULATIONS

95/96-0665 LAKE LABERGE, CANADA, TROPHIC LEVELS/CONTAMINANTS, TOXINS/FISH, WATER POLLUTION, PESTICIDES/TOXAPHENE, TOXAPHENE, FISH/CONTAMINANTS

95/96-1574 LAKE MICHIGAN, ENVIRONMENTAL CONSERVATION, FOOD WEB MANIPULATION, FISHERIES MANAGEMENT, WATER POLLUTION, POLYCHLORINATED BIPHENYLS (PCBS)

95/96-0250 LAKE MISSOULA FLOODS, COLUMBIA PLATEAU, GEOLOGY, ICE AGE TOPOGRAPHY, GLACIAL LAKE MISSOULA, SCABLANDS, MISSOULA FLOODS, BRETZ/J. HARLEN

95/96-0646 LAKE NICARAGUA ECOSYSTEM, OREOCHROMIS, CICHLID FISHES, ECOSYSTEM DISRUPTION, TILAPIA, EXOTIC SPECIES INTRODUCTION

95/96-0549 LAKE NYOS, CAMEROON, VULCANOLOGY, CARBON DIOXIDE ERUPTION, GEOLOGIC HAZARDS

95/96-2683 LAKE NYOS/CAMEROON, FOUNTAIN ERUPTION MODEL, LAKE ERUPTIONS, CARBON DIOXIDE, GEOLOGY

95/96-1577 LAKE TANA, SPECIES FLOCKS, BARBUS, CYPRINID FISH, INTRALACUSTRINE SPECIATION, EVOLUTION, FISHING REGULATIONS

95/96-1851 LAKES, PONDS, TRAPPING, FUR, WILDLIFE MANAGEMENT, CASTOR CANADENSIS, BEAVERS, FLOODING

95/96-2178 LAKES, RAINBOW TROUT, BROWN TROUT, FISHING, VIRGINIA, FISH TROUT

95/96-0736 LAMB, VEAL, FAT, BREAST CANCER, RED MEAT, DIET, BEEF, PORK

95/96-1555 LAMELLAE, HEMOGLOBIN, OXYGEN DEMAND, ICHTHYOLOGY, FISH METABOLISM

95/96-1895 LAMP OIL, SPECIES PRESERVATION, ANIMAL BEHAVIOR, KING PENGUINS, PENGUINS

95/96-0656 LAMPREYS/BILE ACIDS, PETROMYZONAL SULFATE, ALLOCHOLIC ACID, FISH/CONTROL TECHNIQUES, SPAWNING DISRUPTION, SEA LAMPREYS, PETROMYZON MARINUS, PARASITIC FISH

95/96-0244 LAND CONSERVATION, TALAMANCA CORRIDOR, BIODIVERSITY, INDIGENOUS TRIBES, LOGGING, CONSERVATION

95/96-1888 LAND DEVELOPMENT, DESERT ECOSYSTEMS, FRINGE-TOED LIZARD, COACHELLA VALLEY PRESERVE, CALIFORNIA, LIZARDS, PRESERVES

95/96-1870 LAND DEVELOPMENT, ENDANGERED SPECIES ACT (ESA), FISH AND WILDLIFE SERVICE (FWS), SPECIES PRESERVATION, THREATENED SPECIES, EXTINCTION

95/96-0842 LAND DEVELOPMENT, TOURISM/CANADA, NORTH AMERICAN MAMMALS, NATIONAL PARKS, BANFF NATIONAL PARK, CANADIAN PACIFIC RAILWAY (CPR), CANADIAN ROCKIES

95/96-1176 LAND FERTILITY, CROP ROTATION, TILLAGE, STEPPE LAND, LOESS SOIL, FARMING METHODS, CHINESE AGRICULTURE, SOIL EROSION

95/96-0018 LAND LITERACY, AUSTRALIA, LANDCARE, LAND MANAGEMENT, SOIL EROSION, WATER QUALITY, SALTWATCH

95/96-2475 LAND MANAGEMENT, CONSERVATION, HABITAT PRESERVATION, WILDLIFE PRESERVATION, MILITARY

95/96-1459 LAND MANAGEMENT, ECOSYSTEM CONSERVATION, BIOTIC DIVERSITY, RESOURCE MANAGEMENT, NEVADA BIODIVERSITY RES. INITIATIVE

95/96-0020 LAND MANAGEMENT, EUROPE, SPECIES PROTECTION, HABITATS DIRECTIVE, SCOTTISH LOCHS, CORINE, WILDLIFE SANCTUARIES, HAY MEADOWS

95/96-0017 LAND MANAGEMENT, LAND USE PRACTICES, SOIL CONSERVATION, ENVIRONMENTAL ECONOMICS, NATURAL RESOURCE MANAGEMENT, FARMERS/DECISION MAKING, CULTIVATION TECHNIQUES

95/96-0006 LAND MANAGEMENT, PLANT IMPORTS, NATIVE PLANT PROTECTION, INVASIVE SPECIES, EXOTICS, WEEDS, PEST PLANTS, LEAFY SPURGE, ENGLISH IVY

95/96-0014 LAND MANAGEMENT, PLANTS/EXOTICS, INVASIVE PLANTS, EXOTICS, WEEDS, PEST PLANTS, NOXIOUS WEED ACT, NATIVE SPECIES PROTECTION

95/96-2127 LAND MANAGEMENT, PRAIRIES, NORTH AMERICAN GRASSLANDS, GRASSLANDS, TALLGRASS PRAIRIES, SHORTGRASS PRAIRIES, AGRICULTURE

95/96-0023 LAND MANAGEMENT, RAINFORESTS, MAYA, SOIL CONSERVATION, TERRACING, SUSTAINABLE AGRICULTURE, EROSION, WATER CONSERVATION, FARMING TECHNIQUES

95/96-1579 LAND MANAGEMENT, SANCTUARIES, WILDLIFE MANAGEMENT, PREDATION, BIRD POPULATIONS, HABITAT FRAGMENTATION

95/96-1887 LAND MANAGEMENT, SATELLITE IMAGES, PRESERVES, HABITAT ASSESSMENT, SPECIES EVALUATION, RAPID ECOLOGICAL ASSESSMENT (REA), CONSERVATION TOOLS, PHRAGMITES

95/96-0018 LAND MANAGEMENT, SOIL EROSION, WATER QUALITY, SALTWATCH, LAND LITERACY, AUSTRALIA, LANDCARE

95/96-1480 LAND MANAGEMENT, SUSTAINABLE LAND USE, NATURAL RESOURCE CONSERVATION, WATER MANAGEMENT, SEMIARID ENVIRONMENTS, IRRIGATION

95/96-2196 LAND MANAGEMENT, WILD ANIMALS, CROP LOSSES, NEPAL, ECOLOGICAL SURVEYS, PARK-PEOPLE INTERACTIONS, CONSERVATION, WILDLIFE DAMAGE

95/96-0255 LAND MANAGEMENT, WILDLIFE CONSERVATION, PUBLIC LAND MANAGEMENT, ECOSYSTEMS, WATERSHEDS, COMMUNITY CLASSIFICATION SYSTEM

95/96-0555 LAND MANAGEMENT STRATEGIES, WILDLIFE CONSERVATION, NONINDIGENOUS SPECIES, NATIONAL BIOLOGICAL SURVEY (NBS), ECOSYSTEM PRESERVATION, ENDANGERED SPECIES

95/96-2066 LAND OWNERSHIP RIGHTS, GOVERNMENT CONTROLLED LANDS, WETLANDS, CONSERVATION, PUBLIC LAND ACQUISITIONS

95/96-1146 LAND PRESERVATION, WILDERNESS, PINE BARRENS, WETLANDS, CONSERVATION, ADIRONDACK PARK

95/96-0022 LAND QUALITY, WATER EROSION, WIND EROSION, HUNGARY, YUGOSLAVIA, ENVIRONMENTAL ISSUES, CZECH REPUBLIC, HUNGARY, POLLUTION/EUROPE, EUROPE

95/96-0239 LAND RECLAMATION, ECOSYSTEM PRESERVATION, INDUSTRIAL WASTE AREAS, LIMESTONE QUARRIES, SPECIES SUCCESSION, WASTELAND, DERELICT LAND

95/96-0240 LAND USE, SOILS, EUROPEAN SOIL CHARTER, AGRICULTURE, GROUNDWATER, IRREVERSIBLE LAND USE

95/96-0241 LAND USE PLANNING, EUROPEAN FORESTS, TIMBER PRODUCTION, FOREST MANAGEMENT TECHNIQUES, ENVIRONMENTAL CONSERVATION, BIODIVERSITY PRESERVATION, FIRES/FOREST

95/96-0017 LAND USE PRACTICES, SOIL CONSERVATION, ENVIRONMENTAL ECONOMICS, NATURAL RESOURCE MANAGEMENT, FARMERS/DECISION MAKING, CULTIVATION TECHNIQUES, LAND MANAGEMENT

95/96-0558 LAND-USE PRACTICES, HUMAN POPULATION GROWTH, WASTE GENERATION, DIVERSITY/BIOLOGICAL, BIODIVERSITY STRATEGY, ENVIRONMENTAL CONSERVATION, HABITAT DESTRUCTION

95/96-0018 LANDCARE, LAND MANAGEMENT, SOIL EROSION, WATER QUALITY, SALTWATCH, LAND LITERACY, AUSTRALIA

95/96-1151 LANDFILL COSTS, HAZARDOUS WASTES, TOXIC WASTES, PLASMA INCINERATION, WASTE DISPOSAL

Keyword Index

95/96-0608 LANDFILLS, INDIAN TRIBES, AMERICAN INDIANS, WASTE MANAGEMENT, CAMPOS, CALIFORNIA, ENVIRONMENT

95/96-2705 LANDMINES, RURAL POPULATIONS, WEAPONS, LOW-INTENSITY CONFLICTS, WARS, MINES, INHUMANE WEAPONS

95/96-2713 LANDOWNER RIGHTS, GOVERNMENT LEGISLATION, EXTINCTION, BIOLOGICAL DIVERSITY, ENDANGERED SPECIES ACT, ECOLOGY, SPECIES EXTINCTION

95/96-1869 LANDOWNER'S RIGHTS, ENDANGERED SPECIES ACT (ESA), CONGRESS, GINGRICH/NEWT, YOUNG/DON, HABITAT PRESERVATION

95/96-1868 LANDOWNER'S RIGHTS, SPECIES PRESERVATION, ENDANGERED SPECIES ACT (ESA), RED-COCKADED WOODPECKERS, SAFE HARBOR, FISH AND WILDLIFE SERVICE (FWS), HABITAT DESTRUCTION

95/96-0669 LANDOWNER'S RIGHTS, WILDLIFE CONSERVATION, HABITAT LOSS, ENDANGERED SPECIES ACT, GOVERNMENT REGULATIONS, THREATENED SPECIES

95/96-0002 LANDSCAPE CONSERVATION, THREATENED LANDSCAPE FEATURES, HABITAT PRESERVATION, HEDGEROW MAINTENANCE, HEDGES

95/96-1223 LANDSCAPE TREES, CADDO MAPLE, MAPLE TREES, SUGAR MAPLES, ACER SACCHARUM, TREES

95/96-2430 LANDSCAPING, ECOLOGY, TREES, GARDENS, FORESTRY, URBAN FORESTRY

95/96-2459 LANDSCAPING, HORTICULTURAL OILS, INSECTICIDAL SOAPS, INTEGRATED PEST MANAGEMENT, ARBORETUMS, PESTICIDE MANAGEMENT, BIORATIONAL PESTICIDES

95/96-2452 LANDSCAPING, HORTICULTURE, PLANT BREEDERS, GARDENING, PLANT NURSERIES, AGRICULTURE, GREEN INDUSTRY, PENNSYLVANIA, TURFGRASS

95/96-1836 LANDSCAPING, XERISCAPES, SEED PAPPUS, ARID REGION PLANTS, PLANT BREEDING, HYBRIDIZATION, DESERT BROOM, COYOTE BUSH, BACCHARIS

95/96-0288 LANGUAGE, AMUSIA, PLANUM TEMPORALE (PT), PITCH PR OCESSING CENTER, LEFT HEMISPHERE, BRAIN ASYMMETRY, MUSICIANS

95/96-0296 LANGUAGE, BABBLING/INFANTS, VOCAL COMMUNICATION, DEVELOPMENT/SPEECH, SPEECH/HUMAN

95/96-1518 LANGUAGE, COMMUNICATION, PROTOLANGUAGE, BEHAVIORAL SCIENCE, ADAPTATIONS, EVOLUTION, HUMAN BEHAVIOR

95/96-0093 LANGUAGE, READING ABILITY, BRAIN, NEUROLOGY, PLANUM TEMPORALE, AUDITORY CORTEX

95/96-0201 LANGUAGE, SIGN LANGUAGE, HOMINIDS, PRIMATES, BRAIN SIZE, EVOLUTION, SPEECH

95/96-2173 LANGUAGE, SONGBIRDS, BIRD SONGS, SPEECH, COMMUNICATION, NEUROPROCESSING

95/96-0427 LANGUAGE DEVELOPMENT, OTITIS MEDIA, CHILDREN, EAR INFECTIONS, OTITIS MEDIA EFFUSION, EARS

95/96-0407 LANGUAGE PROCESSING, BRAIN FUNCTION, FUNCTIONAL MAGNETIC RESONANCE IMAG., READING DISABILITIES, GYRUS, MALE/FEMALE DIFFERENCES

95/96-1342 LANGUAGE PROCESSING, LINGUISTICS, SPOKEN LANGUAGE, COMPREHENSION, EYE MOVEMENTS, MENTAL PROCESSES, VISUAL CORTEX

95/96-2216 LANGUAGE PROCESSING, STUTTERING, SPEECH THERAPY, NEUROPROCESSING, POSITRON EMISSION TOMOGRAPHY (PET)

95/96-1021 LANGUAGE SKILLS, BRAIN, NEUROBEHAVIOR, EMOTIONS/GENDER-BASED, COGNITIVE FUNCTIONS, CEREBRAL HEMISPHERES

95/96-2513 LANGUAGE-IMPAIRED CHILDREN, DYSLEXIA, NEUROSCIENCE, COMPUTER-GAME THERAPY, BEHAVIORAL SCIENCE, ORAL LANGUAGE IMPAIRMENT

95/96-2710 LANGUAGES, CHINA, FERTILE CRESCENT, MANDARIN CHINESE, CHINESE CULTURE, ASIA

95/96-2390 LANGUAGES, DYSLEXIA, PERISYLVIAN, ENGLISH, JAPANESE, KANJI, KANA SCRIPT, BRAIN

95/96-1505 LANGUAGES, LENGUAJE DE SIGNOS NICARAGUENSE, IDIOMA DE SIGNOS NICARAGUENSE, LINGUISTICS, SIGN LANGUAGE, DEAFNESS

95/96-2222 LANGUAGES, POSITRON EMISSION TOMOGRAPHY (PET), SECOND LANGUAGES, NATIVE LANGUAGES, PUTAMEN, NEUROPROCESSING

95/96-0944 LANIUS LUDOVICIANUS MEARNSI, BIRDS, ANIMAL BEHAVIOR, SAN CLEMENTE ISLAND, LOGGERHEAD SHRIKE, ENDANGERED SPECIES

95/96-1837 LAPLAND, BIRCH FORESTS, REINDEERS, FOREST REGENERATION, INFECTIOUS TREE ROT, EPIRRITA AUTUMNATA, SUBARCTIC ECOSYSTEMS, INSECT DAMAGE

95/96-0849 LARSEN ICE SHELF, WORDIE ICE SHELF, ICE MELT, ATMOSPHERIC WARMING, GLOBAL WARMING, SEA ICE, ANTARCTICA, JAMES ROSS ISLAND

95/96-0610 LARVAE, FLIES, MIDGES, MOSQUITOES, PLANTS/CARNIVOROUS, INSECT/PLANT INTERACTIONS, PITCHER PLANTS, BOG ECOSYSTEM

95/96-1642 LARYNGECTOMY, CANCER, ONCOLOGY, ESOPHAGUS, HYPOPHARYNX, CHEMOTHERAPY, RADIATION, THERAPY, TUMORS

95/96-1612 LARYNGOTRACHEOBRONCHITIS, PEDIATRICS, MATERNAL TOBACCO USE, ADOLESCENTS, SMOKING, CROUP, STEROIDS, CIGARETTES, CHILDREN'S HEALTH, IQ

95/96-1765 LASER TECHNOLOGY, STORMS, INTERACTIVE METEOROLOGY, LIGHTNING, METEOROLOGY, THUNDER, INFRARED LASERS, ULTRAVIOLET LASERS, WEATHER FORECASTING

95/96-2565 LASER THERAPY, CELL ABNORMALITIES, HUMAN PAPILLOMAVIRUS (HPV), PAP SMEARS, CERVICAL CANCER, DYSPLASIA, CRYOTHERAPY

95/96-1629 LASER-ASSISTED KERATOMILEUSIS, INTRASTROMAL CORNEAL RING, OPHTHALMOLOGY, EXCIMER LASER, PHOTOREFRACTIVE KERATOTOMY (PRK), MYOPIA, NEARSIGHTEDNESS

95/96-1303 LASERS, COLLAGEN, COSMETIC SURGERY, SKIN RESURFACING, SCARRING, CHEMICAL PEELS, DERMABRASION, DERMATOLOGY

95/96-1914 LASERS, CORONARY ANGIOPLASTY, ARTERIAL PLAQUE, CATHETER TECHNOLOGY, CARDIOLOGY, BYPASS SURGERY, EXCIMER LASER ANGIOPLASTY, SURGERY INVASIVENESS

95/96-1598 LASERS, DERMATOLOGY, PSORIASIS, CALCIPOTRIENE, CUTANEOUS PIGMENTED DISORDERS, FUNGAL INFECTIONS, TINEA UNGUIUM, FUNGICIDAL DRUGS, LENTIGINES, TOENAIL FUNGUS

95/96-2446 LATE BLIGHT, PHYTOPHTHORA INFESTANS, PLANT DISEASES, POTATO FAMINE, IRELAND

95/96-2453 LATE PERMIAN, CHINA, VASCULAR PLANTS, ANGIOSPERMS, FOSSILS, VESSELS, WATER CONDUCTANCE, PLANT FOSSILS, TRACHEIDS

95/96-1338 LATENCY-ASSOCIATED PEPTIDE (LAP), FIBROBLASTS, WOUND HEALING, CUTS, MANNOSE-6-PHOSPHATE, SCAR PREVENTION, GELS

95/96-1104 LATENT EYE MOVEMENT, RETINA, SACCADIC EYE MOVEMENT, NEURAL ACTIVITY/EYES, VISUAL SIGNALS, RESPONSE PROCRASTINATION, SENSORY PERCEPTION, EYES

95/96-0742 LATENT MEMBRANE PROTEIN 1 (LMP1), TUMOR NECROSIS FACTOR (TNF), VIRUSES, EPITHELIAL CELLS, EPSTEIN-BARR VIRUS, NASOPHARYNGEAL CANCER

95/96-0166 LATEX ALLERGY, AIR POLLUTION, TIRES, PARTICULATE MATTER, OUTDOOR AIR, RUBBER/ALLERGIES, ALLERGIES

95/96-0041 LATICAUDA COLUBRINA, POISONOUS SNAKES, ANIMAL BEHAVIOR, AMPHIBIOUS ANIMALS, REPTILES, SEA SNAKES, KRAITS, YELLOW-LIPPED SEA KRAITS

95/96-0658 LATIMERIA CHALUMNAE, OILFISH, COMOROS ISLANDS/FISHERIES, SPECIES PROTECTION, FISHING/COELACANTHS, LIVING FOSSILS, COELACANTHS

95/96-1714 LATIN AMERICA, AEDES AEGYPTI, MOSQUITOES, WORLD HEALTH ORGANIZATION (WHO), DENGUE, DENGUE HEMORRHAGIC FEVER

95/96-2013 LATIN AMERICA, BOLIVIA, ECUDACOR, GUATEMALA, MEXICO, PERU, FAMILY PLANNING, APROFAM, FEPADE, CEMOPLAF

95/96-0189 LATIN AMERICA, CUBA, WOMEN'S HEALTH ISSUES, FAMILY PLANNING, CATHOLIC CHURCH, ILLEGAL ABORTIONS, ABORTION

95/96-1661 LATIN AMERICA, DENGUE VIRUSES, BREAKBONE FEVER, MOSQUITO-TRANSMITTED DISEASES, IMMUNE RESPONSES, EPIDEMICS

95/96-1346 LATITUDE, CENTRAL NERVOUS SYSTEM DISORDERS, DIETARY FATS, FATTY ACIDS, MULTIPLE SCLEROSIS, NUTRITION

95/96-2160 LAUGHTER, MONKEYS, CHIMPANZEES, SPEECH, LINGUISTICS

95/96-1756 LAVA, GEOLOGY, HAWAII, ISLANDS, KILAUEA VOLCANO, MAUNA LOA VOLCANO, VOLCANOES

95/96-2364 LAVA, VOLCANOES, EARTHQUAKES, MAGMA, VOLCANIC ERUPTIONS, MOUNT ST. HELENS

95/96-2680 LAVA FLOWS, OHIA LEHUA, RAIN FORESTS, KAU DESERT, NENE, HAWAIIAN VOLCANOES NATIONAL PARK

95/96-1232 LAWN CONTROL, DICHLOROMETHANO-GA (16,17), GRASS GROWTH, GROWTH STUNTING, PLANT BIOREGULATORS, GIBBERELLINS

95/96-2141 LAWS, AGRICULTURE, MONTEREY/CALIFORNIA, BIOTECHNOLOGY, GENETIC ENGINEERING, PUBLIC OPINION, GENETICALLY MANIPULATED ORGANISMS, PLANT BREEDING

95/96-1524 LAWSUITS, PLANT EVIDENCE, FORENSIC BOTANY, POLLEN, ENTOMOLOGY, BEES, ASHMEADIELLA

95/96-1594 LAWSUITS, SILICONE, BREAST IMPLANTS, DOW CHEMICAL COMPANY, DOW CORNING CORPORATION, AUTOIMMUNE DISEASES

95/96-0708 LDL CHOLESTEROL, EXERCISE, HIGH-DENSITY LIPOPROTEIN (HDL), LOW-DENSITY LIPOPROTEIN (LDL), HEART DISEASE RISK, CHOLESTEROL LEVELS, CORONARY HEART DISEASE, HDL CHOLESTEROL

95/96-2649 LDL CHOLESTEROL, GENE THERAPY, GENETIC IMPLANTATION, HEART DISEASE, FAMILIAL HYPERCHOLESTEROLEMIA, HYPERTENSION, RESTENOSIS, LOW DENSITY LIPOPROTEIN (LDL)

95/96-0840 LEAD, ARSENIC, CHLORINE, SAFE DRINKING WATER ACT, WATER QUALITY, DRINKING WATER, TAP WATER, PATHOGENS

95/96-0866 LEAD, CARS, BATTERIES, ELECTRIC CARS, EMISSIONS, POLLUTION, NICKEL

95/96-2588 LEAD POISONING, DELINQUENT BEHAVIOR, ATTENTION DIFFICULTIES, BEHAVIOR PROBLEMS

95/96-2447 LEAF FOSSILS, CLIMATE RECORD, FOSSILS, PLANTS, CARBON DIOXIDE, PREHISTORIC ATMOSPHERES, STOMATA NUMBER

95/96-0317 LEAF MINOR, TREENAILS, LOCUST WOOD, BLACK LOCUST TREE, ROBINIA, TREES

95/96-0931 LEAF PIGMENTATION, TOURISM/AUTUMN, DECIDUOUS TREES, ENVIRONMENTAL CONSERVATION, AUTUMN LEAVES, FOLIAGE CHANGES

95/96-2147 LEAF SENESCENCE, PLANT HORMONES, CYTOKININ, PHOTOSYNTHESIS, AGING/LEAVES, GENE MANIPULATION

95/96-2139 LEAF SURFACE, GAS EXCHANGE, POND LILIES, NUPHAR POLYSEPALUM, PHOTOSYNTHESIS, DEWFALL, LILIES, FLOWERS

95/96-1528 LEAF-MINING ORGANISMS, EMORY OAKS, QUERCUS EMORYI, MUTUALISM, PLANT BEHAVIOR, CAMERARIA, ENDOPHYTIC FUNGI

95/96-0643 LEAFCUTTER ANTS, SYMBIOSIS, SOCIAL INSECTS, ANT COLONIES, FUNGUS-GROWING ANTS, RAINFORESTS

95/96-0322 LEAFY GREENS, BETA CAROTENE, KALE, TURNIP GREENS, SALAD GREENS, PLANTS/NUTRITIVE VALUE, VEGETABLES, SPINACH, NUTRITION

95/96-0006 LEAFY SPURGE, ENGLISH IVY, LAND MANAGEMENT, PLANT IMPORTS, NATIVE PLANT PROTECTION, INVASIVE SPECIES, EXOTICS, WEEDS, PEST PLANTS

95/96-0854 LEAKS/RADIOACTIVE WASTE, OCEANOGRAPHY/RADIOACTIVE WASTE, NUCLEAR WASTE, RADIOACTIVE WASTE, SEA-DUMPING, PLUTONIUM/SEA-DUMPING

95/96-0941 LEARNING, APOLIPOPROTEIN E (APO E), MEMORY, BIRDS, BRAIN PROTEINS, SYNELFIN, ALZHEIMER'S DISEASE

95/96-2509 LEARNING, EARLY CHILDHOOD DEVELOPMENT, SPATIAL REASONING, NEUROBIOLOGY, BRAIN CIRCUITRY

95/96-2428 LEARNING, MEMORY, MAZES, BRAIN, HIPPOCAMPUS, RAT MODELS, HUMAN BEHAVIOR, FUNCTIONAL MRI, MAGNETIC RESONANCE IMAGING (MRI)

95/96-1263 LEARNING, NETTLES, THISTLES, PRIMATES, GORILLAS, MENTAL ABILITY, FEEDING HABITS, INTELLIGENCE

95/96-2244 LEARNING, SCHOOL, EDUCATION, CHILDREN, DYSFUNCTIONAL FAMILIES, ABUSE, PRESCHOOL DEVELOPMENT

95/96-2696 LEARNING, SCHOOL CURRICULUM, BRAIN, EDUCATION, CHILDREN, MUSIC, PHYSICAL ACTIVITY

95/96-2508 LEARNING DISABILITIES, AUTISM, CANCER REHABILITATION, CHILDBIRTH, MUSIC THERAPY, NATIONAL ASSOCIATION/MUSIC THERAPY

95/96-1374 LEARNING DISABILITIES, COMPREHENSION, COMMUNICATION, PSYCHOLOGY, AUTISM, THEORY-OF-MIND DEVICE, FALSE BELIEFS

95/96-0406 LEARNING DISABILITIES, DRUG TREATMENT/ADD, ATTENTION DEFICIT DISORDER (ADD), STIMULANT DRUGS, BETA-BLOCKERS, BEHAVIORAL DISORDERS, PSYCHOTHERAPY

95/96-0692 LEARNING DISABILITIES, READING DIFFICULTIES, PHONOLOGICAL DEFICIT, IQ SCORES, DYSLEXIA

95/96-0352 LEAST BITTERN, AMERICAN BITTERN, CONSERVATION RESERVE PROGRAM (CRP), ORNITHOLOGY, BITTERNS, BIRDS, MARSH BIRDS

95/96-0653 LEAST SANDPIPERS, ANIMAL BEHAVIOR , CAMOUFLAGE/NESTS, BIRDS, EGG COLORS, NESTING STRATEGIES, SHORE BIRDS, ARCTIC TERNS

95/96-0675 LEAST TERNS, SEABIRDS, TERNS, BEACHES, ENDANGERED SPECIES, HABITAT PRESERVATION, BIRDS

95/96-1849 LEAVES, TREES, TROPICS, CANOPY TREES, UNDERSTORY, FOREST RESEARCH, RAINFORESTS

95/96-0624 LECTIN, GENETIC ENGINEERING, PLANT BREEDING, BREVICORYNE BRASSICAE, BRASSICA FRUTICULOSA, CABBAGE APHID, INSECT CONTROL/APHIDS

95/96-1743 LECTINS, HUMAN CHROMOSOME 12, MOUSE CHROMOSOME 6, CYTOLOGY, IMMUNOLOGY, NATURAL KILLER (NK) CELLS, CYTOTOXIC T CELLS (CTL), MAJOR HISTOCOMPATIBILITY COMPLEX,MHC, MHC CLASS I GLYCOPROTEIN RECEPTORS

95/96-2708 LEECH NEURONS, NEURONS, ELECTRICITY, ELECTRIC CURRENT, SILICON CHIPS, NEUROLOGY

Keyword Index

95/96-0288 LEFT HEMISPHERE, BRAIN ASYMMETRY, MUSICIANS, LANGUAGE, AMUSIA, PLANUM TEMPORALE (PT), PITCH PR OCESSING CENTER

95/96-0410 LEFT-RIGHT ASYMMETRY, DEMENTIA, FAMILIAL DISEASES, ALZHEIMER'S DISEASE, APOLIPOPROTEIN E TYPE 4 ALLELE, CEREBRAL PARIETAL HYPOMETABOLISM

95/96-1405 LEGIONNAIRES' DISEASE, SALMONELLA, CHOLERA, SYSTEMATICS, PHYLOGENETICS, PUBLIC HEALTH, PATHOGENS, INFECTIOUS DISEASES, AIDS

95/96-2727 LEGISLATION, CONSUMER PROTECTION, CLINICAL TESTS, PUBLIC HEALTH, FOOD AND DRUG ADMINISTRATION (FDA), DRUGS

95/96-1885 LEGISLATION, PUBLIC ATTITUDES, ENDANGERED SPECIES ACT (ESA), EXTINCTION, PRIVATE LANDS, THREATENED SPECIES

95/96-0257 LEGISLATION/ENVIRONMENTAL, CONGRESS/ENVIRONMENT, CONTRACT WITH AMERICA, ENVIRONMENT, ENVIRONMENTAL PROTECTION AGENCY-EPA, EPA

95/96-1265 LEGUAANS, REPTILES, FEEDING HABITS, WHITE-THROATED MONITORS, LIZARDS, MONITORS

95/96-0334 LEGUMES, HELICOVERPA ARMIGERA, CAJANUS CAJAN, BIOLOGICAL CONTROL, CROP LOSSES/INSECTS, PLANTS/PEST CONTROL, VIRUSES/PEST CONTROL, AFRICAN AGRICULTURE, PIGEON PEA

95/96-1224 LEGUMES, LIPO-CHITOOLIGOSACCHARIDES, BIOCHEMISTRY, PLANTS/LEGUMES, BACTERIA, RHIBOZIUM, AUXIN, NITROGEN

95/96-0746 LEISHMANIASIS, ACQUIRED IMMUNODEFICIENCY SYNDROME, MALARIA, TUBERCULOSIS, INTERLEUKIN-12 (IL-12), CYTOKINES, INFECTIOUS DISEASES, VIRAL DISEASES

95/96-0492 LEISURE, EXERCISE, LIFETIME EXERCISE, BONE DENSITY, BONE FRACTURES

95/96-1556 LEKKING, MANAKINS, TROPICAL BIRDS, ANIMAL BEHAVIOR, MATING TECHNIQUES, BIRDS, ORNITHOLOGY

95/96-0912 LEKS, MATING BEHAVIOR, SEXUAL SELECTION, ANIMAL GROUPS, FEMALES, REPRODUCTION

95/96-0089 LEMOND/GREG, ATHLETES/INJURIES, ENDURANCE ATHLETES, MITOCHRONDRIAL MYOPATHY, EXERTIONAL MYOPATHY, MUSCLE DISORDERS, ENVIRONMENTAL TOXINS

95/96-1505 LENGUAJE DE SIGNOS NICARAGUENSE, IDIOMA DE SIGNOS NICARAGUENSE, LINGUISTICS, SIGN LANGUAGE, DEAFNESS, LANGUAGES

95/96-0358 LENSES, RETINA, FOCUSING, ACCOMODATION, CHAMELEONS, EYES, LIZARDS

95/96-1598 LENTIGINES, TOENAIL FUNGUS, LASERS, DERMATOLOGY, PSORIASIS, CALCIPOTRIENE, CUTANEOUS PIGMENTED DISORDERS, FUNGAL INFECTIONS, TINEA UNGUIUM, FUNGICIDAL DRUGS

95/96-1959 LENTIVIRUSES, MOTHER-TO-CHILD HIV TRANSMISSION, HUMAN IMMUNODEFICIENCY VIRUS (HIV), HIV TRANSMISSION, CHILDBIRTH, MARKOV MODELS

95/96-0965 LEOPARD ATTACKS/INDIA, LEOPARDS, ENDANGERED SPECIES, POACHING, WILDLIFE PROTECTION ACT

95/96-0965 LEOPARDS, ENDANGERED SPECIES, POACHING, WILDLIFE PROTECTION ACT, LEOPARD ATTACKS/INDIA

95/96-0364 LEOPARDS, PANTHERA PARDUS, ASIATIC LEOPARDS, AFRICAN LEOPARDS, RUSSIA/LEOPARDS, AMUR LEOPARDS, ENDANGERED SPECIES

95/96-2515 LEPER OSTRACISM, INFECTIOUS DISEASES, LEPROSY, MULTIDRUG THERAPY (MDT), PUBLIC HEALTH, PHYSICAL DISABILITIES

95/96-2491 LEPIDOPTERA, PHEROMONES, MOTHS, BUTTERFLIES, ANIMAL BEHAVIOR, CATERPILLARS

95/96-0365 LEPIDOPTERISTS, BUTTERFLYING, MONARCH BUTTERFLY, BOG COPPER BUTTERFLY, HARVESTER/CARNIVOROUS BUTTERFLY, NAT'L. AMERICAN BUTTERFLY ASSOC., BUTTERFLY COUNT, XERCES SOCIETY

95/96-1512 LEPROSY, AIDS, CANCER, TUMOR NECROSIS FACTOR ALPHA, IMMUNE SYSTEM, DRUGS, THALIDOMIDE

95/96-1285 LEPROSY, ANIMAL ARMOR, ARMADILLOS, NINE-BANDED ARMADILLO, DASYPUS NOVEMCINCTUS

95/96-2576 LEPROSY, CRYSTAL STRUCTURE, MYCOBACTERIA LEPRAE, PROTEINS, CHAPERONIN-10, T CELLS, GROES, ESCHERICHIA COLI, HEAT SHOCK PROETINS

95/96-2254 LEPROSY, HANSEN'S DISEASE, HAWAIIAN POLICY, NATIONAL PARKS, INFECTIOUS DISEASES, ISOLATION POLICIES, DEVEUSTER/DAMIAN, KALAUPAPA

95/96-2515 LEPROSY, MULTIDRUG THERAPY (MDT), PUBLIC HEALTH, PHYSICAL DISABILITIES, LEPER OSTRACISM, INFECTIOUS DISEASES

95/96-2115 LEPTIN, CHOROID PLEXUS, OBESITY GENE (OB), GLUCAGONLIKE PEPTIDE 1 (GLP-1), GENETIC BASIS, FAT CELLS, OBESITY RESEARCH

95/96-1721 LEPTIN, OBESITY, DIET AIDS, PROTEIN OB, METABOLISM, FAT

95/96-0983 LEPUS AMERICANUS, FOOD SUPPLY, SNOWSHOE HARES, POPULATION DENSITY EXPERIMENTS, FIELD ECOLOGY, PREDATION EFFECTS/POPULATIONS

95/96-2520 LESBIANS, HOMOSEXUALS, ADOPTION, FOSTERING, CUSTODY DISPUTES, SINGLE PARENTS, SEXUAL PREFERENCE

95/96-1325 LESBIANS, PSYCHOTHERAPY, HUMAN IMMONODEFICIENCY VIRUS (HIV), GENDER IDENTITY, HOMOSEXUALITY, GAYS

95/96-1150 LESS DEVELOPED COUNTRIES (LDCS), WORLD ENERGY CRISIS, RENEWABLE ENERGY SOURCES, SUSTAINABLE ENERGY SOURCES, GAS, OIL, FOSSIL FUELS, ENERGY NEEDS/DEVELOPING COUNTRIES

95/96-0599 LETHAL INJECTIONS, DEATH PENALTY, EXECUTIONS, ETHICAL STANDARDS/PHYSICIANS, MISSOURI STATE LAW, ILLINOIS STATE LAW, PHYSICIANS/ETHICS

95/96-1404 LEUCOCYTES, PHAGOCYTES, LACTOBACILLIS BIFIDUS, COLOSTRUM, IMMUNITY, INFANTS, NEONATAL CARE, BREASTFEEDING, HUMAN MILK, ANTIBODIES

95/96-1451 LEUKEMIA, ALPHA PARTICLES, CANCER, RADIOACTIVITY, INDUSTRIAL WASTES, POLLUTION, RADON

95/96-2690 LEUKEMIA, ELECTROMAGNETIC FIELDS (EMFS), MAGNETITE, ENVIRONMENTAL HEALTH, CELL DAMAGE, POWER LINES, LOW-FREQUENCY FIELDS, CHILDREN

95/96-0416 LEUKEMIA, LYMPHOMA, NEOPLASMS, SKIN CANCER, SALIVARY GLAND NEOPLASMS, SMOKING, CARCINOMAS, SQUAMOUS CELL SKIN CANCER

95/96-1319 LEUKEMIA, ONCOLOGY, CHILDHOOD LEUKEMIA, ACUTE LYMPHOBLASTIC LEUKEMIA, GENETIC DEFECTS, BONE MARROW TRANSPLANTS

95/96-1086 LEUKEMIA-LYMPHOMA, INTERFERON ALFA, ZIDOVUDINE, CANCER, RETROVIRUSES, T-CELLS

95/96-0820 LEUKEMIA/ACUTE MYELOID, DOWN'S SYNDROME, CHROMOSOME 21, ERG, GENETIC ENGINEERING, ACUTE MYELOID LEUKEMIA

95/96-0224 LEUKEMIAS, ALL1 GENES, CANCER, GENE DEFECTS, CHROMOSOMES

95/96-1067 LEUKOCYTE EMIGRATION, INFLAMMATORY RESPONSE, TRANSMIGRATION/LEUKOCYTES, ADHESION MOLECULES, IMMUNOLOGY, ROLLING/LEUKOCYTES, ADHESION/LEUKOCYTES, SELECTINS

95/96-1429 LEUKOCYTE SURFACE GLYCOPROTEINS, KAI 1 GENE, CARCINOGENESIS, METASTASIS, PROSTATE CANCER, SUPPRESSOR GENES

95/96-0223 LEUKOTRIENES, NEURONS, NERVE CELLS, NERVOUS SYSTEM, NOCICEPTORS, PAIN, NERVE FIBERS, PROSTAGLANDINS

95/96-1147 LEVEES, BAYOUS, ATCHAFALAYA SWAMP, U.S. ARMY CORPS OF ENGINEERS, SWAMPS, RIVER SWAMPS

95/96-2061 LEVEES, CHANNELS, POLLUTION RUNOFF, EVAPOTRANSPIRATION, CONSERVATION, WETLANDS, EVERGLADES NATIONAL PARK, HYDROPERIODS

95/96-2550 LEVODOPA, DEBRISOQUIN, PARKINSON'S DISEASE, DRUG THERAPY, BIOLOGICAL MARKERS, GENETIC STUDIES, DISEASE RESEARCH, NEUROLOGY

95/96-1922 LEVODOPA THERAPY, METOCLOPRAMIDE HYDROCHLORIDE, GASTROESOPHAGEAL REFLUX, MEDICAID ENROLLEES, DIABETIC GASTROPARESIS, CHEMOTHERAPY, PARKINSON'S DISEASE

95/96-2019 LEVONORGESTREL, NORETHINDRONE, BLOOD CLOTS, DEEP VENOUS THROMBOEMBOLISM (VTE), ORAL CONTRACEPTIVES, PROGESTERONES, DESOGESTREL, GESTODENE

95/96-1669 LIBERIA, AEDES AFRICANUS, AEDES AEGYPTI, WORLD HEALTH ORGANIZATION (WHO), EPIDEMICS, MOSQUITOES, YELLOW FEVER

95/96-2297 LIBIDO, FOOD AND DRUG ADMINISTRATION, OVER-THE-COUNTER APHRODISIACS, SEXUAL DYSFUNCTIONS, APHRODISIACS

95/96-1272 LIBYA, CARETTA CARETTA, ANIMAL PROTECTION, LOGGERHEAD TURTLES, MEDITERRANEAN, NESTING SITES, TURTLES

95/96-0930 LICHEN WOODLANDS, SUB-ARCTIC CLIMATES/FORESTS, JACK PINE, BLACK SPRUCE, FOREST REGENERATION, SEROTINY/CONIFERS, FOREST FIRES, EVADER STRATEGY, INVADER STRATEGY, ENDURER STRATEGY, SEED DISPERSAL

95/96-0332 LICHEN-FORMING FUNGI, EVOLUTION/SYMBIONTS, SMALL SUBUNIT RIBOSOMAL DNA-SSU rDNA, PARASITISM, MUTUALISM, LICHENS, SYMBIOTIC RELATIONSHIPS

95/96-0332 LICHENS, SYMBIOTIC RELATIONSHIPS, LICHEN-FORMING FUNGI, EVOLUTION/SYMBIONTS, SMALL SUBUNIT RIBOSOMAL DNA-SSU rDNA, PARASITISM, MUTUALISM

95/96-2725 LIDAR, IMAGING SYSTEMS, ACID RAIN, SULFATES, SULFUR COMPOUNDS, POLLUTION, AIR POLLUTION

95/96-1261 LIFE CYCLE, ANIMAL BEHAVIOR, ARACHNOPHILIA, SPIDERS, CANNIBALISM, DIAEA ERGANDROS, REPRODUCTION

95/96-0116 LIFE EXPECTANCY, GENES, APOLIPOPROTEIN E, STRESS, CHOLESTEROL, AGING, ELDERLY, LONGEVITY

95/96-0278 LIFE EXPECTANCY, MEDICARE, LONGEVITY, HEALTH CARE SPENDING, NURSING HOME COSTS, LIFETIME MEDICARE EXPENSES

95/96-2641 LIFE ORIGINS, RNA, DNA, EVOLUTION, PROTOCELLS, LIPOSOMES, GENETICS

95/96-1419 LIFE PROLIFERATION, CAMBRIAN PERIOD, PALEONTOLOGY, EVOLUTION, CARBON-13, TRILOBITES, ALGAE, PRECAMBRIAN PERIOD, HYDROCARBONS, PHOTOSYNTHESIS

95/96-1907 LIFE SPAN, FAT, PROTEIN, CARBOHYDRATES, BLOOD PRESSURE, GLUCOSE LEVELS, MITOCHONDRIA, FREE RADICALS, DIET, LONGEVITY, CALORIC RESTRICTION

95/96-2218 LIFE SUPPORT, BYSTANDER CPR, CARDIAC ARREST, CARDIOPULMONARY RESUSCITATION

95/96-2406 LIFE SUPPORT SYSTEMS, HEALTH CARE, EUTHANASIA, MEDICAL ETHICS, MODERN CULTURAL MEDICINE

95/96-0901 LIFE SUPPORT SYSTEMS, OXYGEN PRODUCTION, SPACE FLIGHTS/LIFE SUPPORT, BIOSPHERE, BIOLOGICALLY-SUPPORTED ISOLATION, PHOTOSYNTHESIS

95/96-1436 LIFE'S BEGINNINGS, DNA, RNA, RIBOSE, NUCLEIC ACIDS, GENES, PEPTIDE NUCLEIC ACID (PNA), PRIMORDIAL SOUP, BIOMOLECULES

95/96-2086 LIFE-SAVING TREATMENTS, CASUALTY DEPARTMENTS, FOOD AND DRUG ADMINISTRATION (FDA), EMERGENCY TREATMENTS, UNCONSCIOUS PATIENTS

95/96-1092 LIFE-STYLE, PUBLIC HEALTH, POPULATION STUDIES, MEN/HEART DISEASE, SUDDEN DEATH, CORONARY HEART DISEASES

95/96-1091 LIFE-STYLE, YOUNG ADULTS, RISK FACTORS, SMOKING, BLOOD PRESSURE, CARDIOVASCULAR DISEASES, DIET, ALCOHOL

95/96-0477 LIFE-STYLE/CANCER, POPULATION STUDIES, BREAST CANCER/JAPAN, EPIDEMIOLOGY, JAPAN/BREAST CANCER

95/96-1991 LIFE-SUSTAINING TREATMENTS, ELDERLY, CARDIOPULMONARY RESUSCITATION, AFRICAN AMERICANS, LIVING WILLS, SENIOR CITIZENS, RIGHT-TO-DIE, NURSING HOME RESIDENTS

95/96-2531 LIFESTYLE, ASSORTATIVE MATING, CARDIOVASCULAR DISEASES, COHABITATION, RISK FACTORS, ENVIRONMENT

95/96-2530 LIFESTYLE, POPULATION STUDIES, LONGEVITY, MORTALITY RISK, PHYSICAL ACTIVITY

95/96-1592 LIFESTYLE, RISK FACTORS, HYPERTENSION, BLOOD PRESSURE, HEART ATTACK, STROKE

95/96-0492 LIFETIME EXERCISE, BONE DENSITY, BONE FRACTURES, LEISURE, EXERCISE

95/96-0278 LIFETIME MEDICARE EXPENSES, LIFE EXPECTANCY, MEDICARE, LONGEVITY, HEALTH CARE SPENDING, NURSING HOME COSTS

95/96-2494 LIFT GENERATION, ORNITHOLOGY, BIRDS, FLIGHT DYNAMICS, ANIMAL BEHAVIOR, FLYING INSECTS

95/96-1354 LIGANDS, CELL-SURFACE MOLECULES, TISSUE TRANSPLANTATION, GRAFT REJECTION, XENOGRAFTS, IMMUNE-PRIVILEGED SITE/TESTES, CD95, FAS, APO-1

95/96-0160 LIGANS, MONOTERPENES, ANTIOXIDANTS, CANCER/RISK REDUCTION, PLANT-RICH DIETS, PHYTOCHEMICALS, FLAVONOIDS, CAROTENOIDS, FRUITS, VEGETABLES, DIET, INDOLES

95/96-0626 LIGHT, FUNGI, BIOLOGICAL CLOCK, NEUROSPORA CRASSA, FRQ GENE, BREAD MOLDS, RNA

95/96-1430 LIGHT STIMULI, AII AMACRINE CELLS, RETINAL CIRCUITS, NEURAL CELLS, RODS, CONES, SIGHT, EYES, GAP JUNCTIONS

95/96-2534 LIGHT THERAPY, MENTAL HEALTH, DEPRESSION, BRAIN CHEMISTRY, SEASONAL AFFECTIVE DISORDER (SAD), CLIMATE CHANGES, NORTHERN LATITUDES

95/96-1033 LIGHT/BIOLOGICAL INFLUENCES, MOLD SPORES, RNA, GENETICS, BIOLOGICAL CLOCKS

95/96-0391 LIGHT/BODY RHYTHMS, HYPOTHALAMUS, PHOTORECEPTORS, BIOLOGICAL CLOCKS, BRAIN FUNCTION, BODY RHYTHMS, HORMONE LEVELS

95/96-0429 LIGHT/CIRCADIAN RHYTHMS, CIRCADIAN CYCLES, BIOLOGICAL CLOCKS, NEUROSPORA/CIRCADIAN CYCLE, CLOCK PROTEINS, CLOCK GENES, BIOLOGICAL RHYTHMS

95/96-0641 LIGHT/OCEAN ORGANISMS, MARINE BIOLOGY, BIOLUMINESCENCE, MEDUSAE, VAMPYROTEUTHIS INFERNALIS, OCEANOGRAPHIC RESEARCH, DEEP-SEA ECOLOGY, MIDWATER ORGANISMS, ANIMAL BEHAVIOR

95/96-1765 LIGHTNING, METEOROLOGY, THUNDER, INFRARED LASERS, ULTRAVIOLET LASERS, WEATHER FORECASTING, LASER TECHNOLOGY, STORMS, INTERACTIVE METEOROLOGY

95/96-2289 LIGNANS, HEALTH FOODS, ANTI-CANCER INGREDIENTS, FLAXSEED, LINOLENIC ACID, LINSEED OIL

Keyword Index

95/96-2156 LILIACEAE, BULBOUS PLANTS, FLOWERS, PLANTS, NOMOCHARIS, ASIAN PLANTS

95/96-0308 LILIACEAE, TULIPS, FLOWERS, FLOWER ARRANGEMENTS, GARDENING TIPS/TULIPS, TEPAL

95/96-2139 LILIES, FLOWERS, LEAF SURFACE, GAS EXCHANGE, POND LILIES, NUPHAR POLYSEPALUM, PHOTOSYNTHESIS, DEWFALL

95/96-2436 LILIES, KING'S SPEAR, FLOWERS, DESERT CANDLES, GARDENING, EREMURUS ROBUSTUS, FOXTAIL LILY, PLANTS

95/96-1722 LIMB DEVELOPMENT, CELL ORGANIZATION, ANIMAL DEVELOPMENT, VERTEBRATES, HOX GENES, EVOLUTION

95/96-0287 LIMB MOVEMENTS, NEONATES, PERCEPTUO-MOTOR CONTROL, BABIES, ARM WAVING, VISUAL CONTROL/ARMS, BRAIN DAMAGE

95/96-0118 LIMB PERCEPTION, BRAIN INJURY, STROKES, ANOSOGNOSIA, PARALYSIS, PARIETAL CORTEX, ANOMALY DETECTION

95/96-2441 LIMB SHAPE, ICE DAMAGE, TREE ARCHITECTURE, SNOW DAMAGE, HORTICULTURE, CONIFERS, DECIDUOUS TREES

95/96-1013 LIMBIC SYSTEM, NEOCORTEX, EMOTIONAL INTELLIGENCE (EQ), INTELLIGENCE QUOTIENT (IQ), SELF-AWARENESS, METAMOOD, BEHAVIOR, AMYGDALA

95/96-0394 LIMBIC SYSTEM THINNING, DIAGNOSTIC INDICATORS, ALZHEIMER'S DISEASE, MEMORY LOSS, BRAIN SCANS

95/96-0826 LIMBS, FIBROBLAST GROWTH FACTOR, PROTEINS, MESODERM, EMBRYO DEVELOPMENT

95/96-1563 LIMBURGER CHEESE, MALARIA, MOSQUITOES, ANOPHELES GAMBIAE

95/96-0262 LIME KILNS, SULFUR DIOXIDE, EUROPE/AIR POLLUTION, POLLUTION/AIR, AIR POLLUTION, SINUSITUS, MEDIEVAL EUROPE, SINUS INFECTIONS

95/96-1846 LIMESTONE, DOLOMITE, CANADA, EASTERN WHITE CEDAR, FORESTS, NIAGARA ESCARPMENT

95/96-0239 LIMESTONE QUARRIES, SPECIES SUCCESSION, WASTELAND, DERELICT LAND, LAND RECLAMATION, ECOSYSTEM PRESERVATION, INDUSTRIAL WASTE AREAS

95/96-2198 LIMNOLOGY, AQUATIC ECOLOGY, FISHERIES, GILL NETTING, INSHORE FISHERY CONSERVATION, RESOURCE MANAGEMENT, HARVEST REGULATIONS, LAKE KARIBE

95/96-0518 LIMONENE, KINASE ENZYMES, CANCER THERAPY, RAS PROTEINS, MOLECULAR BIOLOGY/LANDMARKS, ANTISENSE GENES, ANTICANCER AGENTS

95/96-1829 LIMONENE, TAMOXIFEN, FLAVENOIDS, CAROTENOIDS, VEGETABLES, FRUITS, DIET, ISOFLAVONES, PHYTOCHEMICALS, SAPONINS, ALLICIN, INDOLE

95/96-1856 LINE CLASSES, OVERFISHING, FISHING RECORDS, ANGLING, IGFA, RECORD KEEPING

95/96-2117 LINGUISTICS, GENETICS, POLYNESIAN MOTIF, INDONESIA, MADAGASCAR, AFRICA

95/96-2160 LINGUISTICS, LAUGHTER, MONKEYS, CHIMPANZEES, SPEECH

95/96-1505 LINGUISTICS, SIGN LANGUAGE, DEAFNESS, LANGUAGES, LENGUAJE DE SIGNOS NICARAGUENSE, IDIOMA DE SIGNOS NICARAGUENSE

95/96-1342 LINGUISTICS, SPOKEN LANGUAGE, COMPREHENSION, EYE MOVEMENTS, MENTAL PROCESSES, VISUAL CORTEX, LANGUAGE PROCESSING

95/96-2445 LINNAEUS/CARL, PLANT CLASSIFICATIONS, TAXONOMY, BOTANY, GENDER, SEX, SOCIOLOGY

95/96-2289 LINOLENIC ACID, LINSEED OIL, LIGNANS, HEALTH FOODS, ANTI-CANCER INGREDIENTS, FLAXSEED

95/96-2289 LINSEED OIL, LIGNANS, HEALTH FOODS, ANTI-CANCER INGREDIENTS, FLAXSEED, LINOLENIC ACID

95/96-0673 LIONS, DISEASE ORIGINS, ANIMAL DISEASES/FIV, FELINE IMMUNODEFICIENCY VIRUS (FIV), AIDS, CATS/FIV, HUMAN IMMUNODEFICIENCY VIRUS (HIV)

95/96-0938 LIONS, DISTEMPER, VACCINATION/DISTEMPER, EPIDEMICS/DISTEMPER, DOGS/DISTEMPER, ANIMAL DISEASES, SERENGETI NATIONAL PARK

95/96-2476 LIONS, MORBILLIVIRUS, ANIMAL DISEASES, CANINE DISTEMPER VIRUS, SERENGETI NATIONAL PARK, MAASAI MAARA NATIONAL RESERVE

95/96-0335 LIONS, TIGERS, CIRCUSES, ILLEGALLY IMPORTED ANIMALS, ENDANGERED SPECIES, WORLD WIDE FUND FOR NATURE, TRAFFIC

95/96-0065 LIPHISTIIDAE, EVOLUTION/SPIDERS, SPIDERS, ARACHNIDS, MESOTHELAE, OPISTHOTHELAE, MYGALOMORPHS, ARANEMORPHS, TRUE SPIDERS

95/96-0204 LIPID BILAYER/CELLS, MOLECULAR BIOLOGY, PROTEIN LIPIDATION, CELL MEMBRANE LOCALIZATION, CYTOSOLIC PROTEINS, COMMUNICATION/CELLS

95/96-0469 LIPID LEVELS, HEMOSTATIC FACTORS, LIPOPROTEIN(a), ATHEROSCLEROTIC RISK FACTORS, ALCOHOL CONSUMPTION

95/96-2544 LIPID LOWERING DRUGS, PRAVASTATIN, HEALTHY DIET, EXERCISE, LOVASTATIN, HMG-COA REDUCTASE INHIBITORS, HEART ATTACK, CHOLESTEROL LEVELS

95/96-1309 LIPIDS, FATS, LOW-FAT DIETS, HEART DISEASE, DIET, CHOLESTEROL, PLASMA

95/96-1329 LIPIDS, INTIMAL-MEDIAL THICKNESS, ESTROGEN-REPLACEMENT THERAPY (ERT), CAROTID ARTERIES, LOVASTATIN, ULTRASONOGRAPHY, ATHEROSCLEROSIS

95/96-1220 LIPIDS, PROTEINS, MICROBIOLOGY, MICROBES, PROKARYOTES, EXTREMOPHILES

95/96-1224 LIPO-CHITOOLIGOSACCHARIDES, BIOCHEMISTRY, PLANTS/LEGUMES, BACTERIA, RHIBOZIUM, AUXIN, NITROGEN, LEGUMES

95/96-1920 LIPOPROTEIN(A), LOW-DENSITY LIPOPROTEIN, ATHEROGENIC PLAQUE, CHOLESTEROL LOWERING TREATMENT, CORONARY ARTERY DISEASE

95/96-0469 LIPOPROTEIN(a), ATHEROSCLEROTIC RISK FACTORS, ALCOHOL CONSUMPTION, LIPID LEVELS, HEMOSTATIC FACTORS

95/96-1400 LIPOPROTEINS, MYOCARDIAL INFARCTION, HEART DISEASE, CORONARY HEART DISEASE, EXERCISE, CHOLESTEROL

95/96-0519 LIPOSOMES, DRUG CARRIERS, GENE THERAPY, CELL MEMBRANES, CONVENTIONAL LIPOSOMES, PHARMACOLOGY

95/96-2641 LIPOSOMES, GENETICS, LIFE ORIGINS, RNA, DNA, EVOLUTION, PROTOCELLS

95/96-0192 LIPOSOMES, MEDICAL ETHICS, RISK ASSESSMENT, MEDICAL TECHNIQUES/RISKS, KIDNEY TRANSPLANTS, SKIN CANCER, BONE MARROW TRANSPLANTS, IMPLANTS, GENE THERAPY, IMMUNOSUPPRESSIVE DRUGS

95/96-1624 LIPOSOMES, MYOSIN, CELL MEMBRANE, ANTIBODIES, HEART ATTACK, MUSCLE DAMAGE, CELL DEATH

95/96-1755 LIQUEFACTION, GEOLOGY, SEISMOLOGY, TECTONIC PLATES, PACIFIC NORTHWEST, EARTHQUAKES, TSUNAMIS, SUBDUCTION ZONES

95/96-0932 LIQUID AMBER, LIQUIDAMBAR STYRACIFLUA, VIRGINIA WILDLIFE, HARDWOODS, ALLIGATOR WOOD, HABITATS/NESTING ANIMALS, HERBAL MEDICINE, SWEET GUM TREES

95/96-0550 LIQUID PETROLEUM GAS (LPG), BUTANE, BUTENES, GAS LEAKS, MEXICO CITY, AIR POLLUTION, SMOG, OZONE FORMATION

95/96-2080 LIQUID SODIUM, COOLING SYSTEMS, ENVIRONMENT PRESERVATION, PLUTONIUM, JAPAN, NUCLEAR POWER, FAST BREEDER REACTORS

95/96-0932 LIQUIDAMBAR STYRACIFLUA, VIRGINIA WILDLIFE, HARDWOODS, ALLIGATOR WOOD, HABITATS/NESTING ANIMALS, HERBAL MEDICINE, SWEET GUM TREES, LIQUID AMBER

95/96-0465 LIQUOR CONSUMPTION, ALCOHOL, BREAST CANCER, DIET, POSTMENOPAUSAL WOMEN

95/96-0248 LISSIE FORMATION, BEAUMONT FORMATION, BIG THICKET, BIOLOGICAL DIVERSITY, NATIONAL PRESERVES, ECOSYSTEM DEVELOPMENT, WILLIS FORMATION

95/96-2583 LISTENING HABITS, CONCERT GOERS, ROCK MUSIC, HEARING LOSS, DECIBEL LEVELS, LIVE MUSIC, TINNITUS

95/96-0440 LISTERIA, PASTEURIZATION, CHEESE, REFRIGERATION, ENCEPHALITIC DISEASES, BACTERIA

95/96-2460 LISTERIA MONOCYTOGENES, CYTOTOXIC T LYMPHOCYTES, VACCINE DEVELOPMENT, ORAL VACCINES, CANCER, IMMUNE RESPONSE, GENETICALLY ENGINEERED BACTERIUM

95/96-1664 LISTERIOSIS, INFECTION, T CELLS, IMMUNE SYSTEM, MICROORGANISMS, ANTIGEN-PRESENTING CELLS, PATHOGENIC MICROORGANISMS, MALARIA

95/96-1925 LITERACY, HEALTH CARE QUALITY, POVERTY, SPANISH-SPEAKING PATIENTS, COMMUNICATION, FUNCTIONAL ILLITERACY, PUBLIC HEALTH

95/96-0577 LITERACY CAMPAIGNS, MATERNAL ILLITERACY, NICARAGUA/INFANT MORTALITY, CHILDHOOD HEALTH, INFANT MORTALITY, EDUCATION

95/96-1238 LITTLE ICE AGE, DWARF SHRUBS, CASSIOPE TETRA-GONA, PLANT FOSSILS, PALEONTOLOGY, FOSSIL RECORD, ARCTIC CLIMATES, GLOBAL WARMING

95/96-2090 LITTLE/ARTHUR D., PHYTOCHEMICALS, JUNK FOOD, NATIONAL CANCER INSTITUTE, NUTRITION

95/96-2583 LIVE MUSIC, TINNITUS, LISTENING HABITS, CONCERT GOERS, ROCK MUSIC, HEARING LOSS, DECIBEL LEVELS

95/96-1652 LIVE VACCINATIONS, IMMUNE DEFICIENCIES, VACCINES, PUBLIC HEALTH, POLIO VACCINATIONS, CENTERS-DISEASE CONTROL & PREVENTION

95/96-0753 LIVE VACCINES, CHILDHOOD DISEASES, VARIVAX, CHICKENPOX, IMMUNIZATIONS, SHINGLES, VIRUSES

95/96-0752 LIVE VACCINES, CONTAGIOUS DISEASES/CHICKENPOX, CHILDHOOD DISEASES, CHICKENPOX, VARIVAX, MERCK & CO., VARICELLA VIRUS

95/96-2605 LIVER, REHABILITATION, ALCOHOLISM, NALTREXONE, DISULFIRAM, DETOXIFICATION, ENDOGENOUS OPIOIDS

95/96-1385 LIVER, SMALL INTESTINE, KIDNEY, HEART DISEASE, ALCOHOL, GAMMA-GLUTAMYLTRANSFERASE, ISCHEMIC HEART DISEASE, AMINO ACIDS

95/96-0818 LIVER CANCER, CYTOKINES, IMMUNE SYSTEM, INTERLEUKINS, RETROVIRUSES, CANCER, SUICIDE GENES

95/96-1396 LIVER CIRRHOSIS, NUTRITION, DIET, PROTEIN, CARBOHYDRATES, ALCOHOL DRINKING, HEPATITIS C VIRUS

95/96-0790 LIVER DAMAGE/DRUG-RELATED, KIDNEY DAMAGE/DRUG-RELATED, DRUG OVERDOSE, CREATININE, ACETAMINOPHEN, NONPRESCRIPTION DRUGS

95/96-1079 LIVER DISEASE, LOW DENSITY LIPOPROTEIN (CDL), HEART DISEASE, NIACIN, VITAMINS, CHOLESTEROL TREATMENT, HIGH DENSITY LIPOPROTEIN (HDL)

95/96-0755 LIVER DISEASES, HEPATOCELLULAR CARCINOMA, HEPATITIS C, CIRRHOSIS, CHRONIC ACTIVE HEPATITIS, BLOOD TRANSFUSIONS

95/96-2556 LIVER DISEASES, TRANSPLANTS, BLOOD TRANSFUSIONS, CIRRHOSIS, VIRAL INFECTIONS, HEPATITIS C, IMMUNE SYSTEM

95/96-2073 LIVERWORTS, PEAT BOG ECOSYSTEMS, ACIDIFICATION, OLIGOTROPHICATION, PERMAFROST, PEATLANDS, BOGS, FENS, BRYOPHYTES, MOSSES

95/96-2505 LIVESTOCK, RANGELAND, PESTICIDES, MALATHION, INSECT CONTROL, GRASSHOPPERS, WESTERN UNITED STATES, CROP DAMAGE

95/96-2190 LIVESTOCK FARMING, HOUSEFLIES, PEST CONTROL, INSECTICIDES, NEMATODES

95/96-0658 LIVING FOSSILS, COELACANTHS, LATIMERIA CHALUMNAE, OILFISH, COMOROS ISLANDS/FISHERIES, SPECIES PROTECTION, FISHING/COELACANTHS

95/96-0231 LIVING FOSSILS, MICROORGANISMS, GEOLOGY, SUBTERRANEAN MICROBES, PRIMORDIAL BACTERIA, ORIGIN OF LIFE

95/96-0008 LIVING SANDS, FORAMINIFERA, PROTISTS, PHAGOTROPHS, ALGAE, HOST/SYMBIONT INTERACTIONS, SYBIOSIS/PROTISTS, ALGAE, SYMBIOSIS

95/96-1991 LIVING WILLS, SENIOR CITIZENS, RIGHT-TO-DIE, NURSING HOME RESIDENTS, LIFE-SUSTAINING TREATMENTS, ELDERLY, CARDIOPULMONARY RESUSCITATION, AFRICAN AMERICANS

95/96-1323 LIVING WILLS, SERIOUS ILLNESSES, COPING, STRESS COUNSELING, BREAST CANCER, MELANOMA, SUPPORT GROUPS, HOSPICE CARE

95/96-2185 LIZARDS, ANIMAL LOCOMOTION, NEUROPHYSIOLOGY, LOCOMOTION MODELS, JESUS CHRIST LIZARD, BASILISK BASILISK, MECHANICS/LOCOMOTION

95/96-2490 LIZARDS, GECKOS, ISLAND REPTILES, ASEXUAL REPRODUCTION, GENETIC POOLS

95/96-0358 LIZARDS, LENSES, RETINA, FOCUSING, ACCOMODATION, CHAMELEONS, EYES

95/96-1265 LIZARDS, MONITORS, LEGUAANS, REPTILES, FEEDING HABITS, WHITE-THROATED MONITORS

95/96-1888 LIZARDS, PRESERVES, LAND DEVELOPMENT, DESERT ECOSYSTEMS, FRINGE-TOED LIZARD, COACHELLA VALLEY PRESERVE, CALIFORNIA

95/96-0911 LIZARDS, WEST INDIES, COLD-BLOODED SPECIES, CARIBBEAN, ECOLOGY, POPULATION BIOLOGY, ANOLES

95/96-0972 LLANOS, ROOSTING, SONG BIRDS, DICKCISSELS, BIRD POPULATIONS, MIGRATION/BIRDS, PESTICIDES, VENEZUELA

95/96-0559 LLOYD'S REGISTER, CARGO SHIPS, SHIPPING INDUSTRY, BULK CARRIER SINKINGS, SHIP MAINTENANCE

95/96-1543 LOBARIA OREGANA, FUNGUS, EPIPHYTES, SPOTTED OWL, MARBLED MURRELET, TREETOPS, CANOPY, BOREAS, ECOSYSTEMS

95/96-1168 LOBLOLLY PINES, DIVERSITY/PLANTS, PLANTS/PINES, CARBON DIOXIDE, GREENHOUSE GASES, ECOSYSTEMS, TREES

95/96-0980 LOBSTERS, BOSTON HARBOR, DREDGING, SEWAGE DISPOSAL, CONTAMINATED SEDIMENTS

95/96-2483 LOBSTERS, SYMBION PANDORA, NORWEGIAN LOBSTER, CYCLIOPHORA, ASEXUAL REPRODUCTION, MICROSCOPIC SEA LIFE, UNDERWATER BIOLOGY

95/96-2356 LOCAL COASTAL PLAIN (LCP), URBANIZATION, FARMLANDS, RESIDENTIAL GROWTH, AGRICULTURE, COASTAL AGRICULTURE, CALIFORNIA COASTAL ACT

95/96-0779 LOCALIZED PROSTATE CANCER, HORMONAL THERAPY/PROSTATE CANCER, PROSTATE CANCER, GLEASON SCORE/TUMORS, CANCER SURVIVAL RATES/PROSTATE

95/96-2688 LOCHNAGAR, BALLOCHBUIE, BIRDS, CALEDONIAN FOREST, CROWN LANDS, SPECIAL PROTECTION AREA (SPA), SPECIAL AREA FOR CONSERVATION (SAC), GREAT BRITAIN, ENVIRONMENTAL PROTECTION, BALMORAL

95/96-2020 LOCOMOTION, NEURAL NETWORKS, SPINAL CORD, BASAL GANGLIA, MOVEMENT, AXONS, BRAIN CELLS, VERTEBRATES

95/96-0651 LOCOMOTION, PELICANS, PELECANUS OCCIDENTALIS, SWIMMING MODELS, UNDERWATER LOCOMOTION, COCKROACHES, ANIMAL BEHAVIOR

95/96-2185 LOCOMOTION MODELS, JESUS CHRIST LIZARD, BASILISK BASILISK, MECHANICS/LOCOMOTION, LIZARDS, ANIMAL LOCOMOTION, NEUROPHYSIOLOGY

95/96-0061 LOCOMOTION/WHEEL-LIKE, WHEEL SPIDERS, CARPARACHNE AUREOFLAVA, POMPILID WASPS, ANIMAL LOCOMOTION, ANIMAL BEHAVIOR, ESCAPE STRATEGIES

Keyword Index

95/96-1426 LOCUS CONTROL REGION (LCR), BETA-THALESSEMIA, SEX-DETERMINING REGION PROTEIN, GENETICS, DNA PACKAGING, CHROMOSOME ARCHITECTURE, NUCLEOSOMES, GENETICS

95/96-0317 LOCUST WOOD, BLACK LOCUST TREE, ROBINIA, TREES, LEAF MINOR, TREENAILS

95/96-2138 LOESS PLATEAU, SOIL EROSION, CHINA, ENVIRONMENTAL PROBLEMS, TERRACE CONSTRUCTION, FARMING

95/96-1176 LOESS SOIL, FARMING METHODS, CHINESE AGRICULTURE, SOIL EROSION, LAND FERTILITY, CROP ROTATION, TILLAGE, STEPPE LAND

95/96-0379 LOGGERHEAD SEA TURTLES, INTERNAL COMPASS, MAGNETIC FIELD, NORTH ATLANTIC GYRE, DIRECTIONAL AIDS, MIGRATION, NAVIGATION, TURTLES, ANIMAL BEHAVIOR

95/96-0944 LOGGERHEAD SHRIKE, ENDANGERED SPECIES, LANIUS LUDOVICIANUS MEARNSI, BIRDS, ANIMAL BEHAVIOR, SAN CLEMENTE ISLAND

95/96-1122 LOGGERHEAD TURTLES, ALASKAN BROWN BEAR, ALEUTIAN GEESE, AFRICAN ELEPHANTS, WHALING, ANIMAL CONSERVATION, GENETIC DIVERSITY, DNA ANALYSIS, POLYMERASE CHAIN REACTION

95/96-1272 LOGGERHEAD TURTLES, MEDITERRANEAN, NESTING SITES, TURTLES, LIBYA, CARETTA CARETTA, ANIMAL PROTECTION

95/96-2187 LOGGING, BUTTERFLIES, MONARCH BUTTERFLIES, MIGRATORY INSECTS, ECOTOURISM

95/96-0244 LOGGING, CONSERVATION, LAND CONSERVATION, TALAMANCA CORRIDOR, BIODIVERSITY, INDIGENOUS TRIBES

95/96-1866 LOGGING, ENDANGERED SPECIES, CAPTIVE BREEDING, METRO WASHINGTON PARK ZOO, BURMA, MYANMAR, ELEPHANTS

95/96-0633 LOGGING, FORESTRY, SPECIES PROTECTION, TREES/ANCIENT, PRIMEVAL FOREST, POLAND, BIALOWIEZA

95/96-2060 LOGGING, FORESTS, CLEAR CUTTING, TIMBER, ENVIRONMENTAL PROTECTION, EMERGENCY SALVAGE TIMBER SALE

95/96-0909 LOGGING, NATIVES RIGHTS, BORNEO, SARAWAK, TIMBER INDUSTRY, RAINFORESTS, JAPAN, ENVIRONMENTAL POLITICS

95/96-0635 LOGGING, OWLS, NORTHERN SPOTTED OWL, CLEAR CUTTING, TIMBER INDUSTRY, OREGON/TIMBER INDUSTRY

95/96-0859 LOGGING, RAINFORESTS, TONGASS NATIONAL FOREST, ALASKA, DEFORESTATION

95/96-0845 LOGGING, SPECIES PROTECTION, WILDLIFE, TROPICS, TIMBER INDUSTRY, DEFORESTATION, FORESTS

95/96-1139 LOGGING, TIMBER INDUSTRY, FOREST FIRES, FIRES, LUMBERING, CLEAR CUTTING

95/96-1140 LOGGING, WILDFIRES, ECOSYSTEMS, SPECIES PRESERVATION, FORESTRY, FIRES, SOIL REGENERATION

95/96-0629 LOGGING INDUSTRY, PAPER MILLS, CLEAR CUTTING, DEFORESTATION, FORESTS, NORTHERN FOREST

95/96-2682 LOGGING INDUSTRY, RAINFOREST, OXYGEN, FRESH WATER, DEFORESTATON, SOLOMON ISLANDS

95/96-2407 LOGIC SYSTEMS, YOLGNU, AUSTRALIAN CULTURES, KNOWLEDGE SYSTEMS, KINSHIP, ANTHROPOLOGY

95/96-1827 LOGS, OCEAN ECOLOGY, NUTRIENT CYCLE, FORESTS, TREES, CRUSTACEANS, SHIPWORMS

95/96-2659 LOIHI VOLCANO, GEOLOGY, VOLCANOES, SEISMOLOGY, HAWAIIAN ISLANDS

95/96-1495 LONG QT SYNDROME, GENETIC RESEARCH, INHERITED DISEASES, HEALTH INSURANCE, SICKLE-CELL DISEASE, HUNTINGTON'S DISEASE

95/96-2638 LONG QT SYNDROME, HEART RHYTHM, GENES, SODIUM, POTASSIUM, INHERITED HEART PROBLEMS, IRREGULAR HEARTBEATS

95/96-1244 LONG-LEAFED PINE, CONIFERS, PINES, TREES, SOUTHEASTERN FOREST, WOOD, TAPROOTS, PINUS PALUSTRIS

95/96-1119 LONG-QT SYNDROME, CONGENITAL HEART DISEASE, SYNCOPE, HEART MALFUNCTION, MYOCARDIAL ION-CHANNEL DISEASE, SODIUM CHANNELS/CARDIAC, CARDIAC CHANNEL GATING, CARDIAC ARRHYTHMIAS

95/96-1855 LONG-SPINED BLACK SEA URCHIN, OCEAN RESOURCE MANAGEMENT, REEF DESTRUCTION, DIADEMA ANTILLARUM, SEA URCHINS, CORAL REEFS, ALGAE CONTROL, ECOLOGICAL BALANCE

95/96-2469 LONG-TAILED MANAKINS, MATING RITUALS, MANAKINS, BIRDS, SONGBIRDS, BEHAVIORAL ECOLOGY

95/96-1631 LONG-TERM CARE, ELDERLY, ELECTROLYTE DISORDERS, DEHYDRATION, GERIATRICS, HEALTH CARE FACILITIES, PATIENT STATUS ASSESSMENT

95/96-2607 LONG-TERM DRUG USE, ANTIHYPERTENSIVE DRUGS, HYPOLIPIDEMIC DRUGS, CARDIOVASCULAR DISEASE, CARCINOGENICITY TESTING

95/96-0893 LONG-TERM MEMORY, ENGRAM, NUCLEUS, MEMORY

95/96-0091 LONG-TERM MEMORY, MEMORY, ADRENALINE, AMYGDALA, EMOTIONAL REACTIONS, BETA-BLOCKER

95/96-1152 LONG-TERM NUCLEAR WASTE CONTAINMENT, FUEL RODS, RADIATION/STORAGE, SUBDUCTION, NUCLEAR WASTE DISPOSAL, TRANSMUTATION/NUCLEAR

95/96-0500 LONG-TERM POTENTIATION, MEMORY, HIPPOCAMPUS, MOLECULE ADHESIVE, BRAIN, NEURONS, SYNAPSES

95/96-0697 LONGEVITY, AEROBIC EXERCISE, HEART ATTACK RISK, STROKE RISK, EXERCISE, CHRONIC ILLNESS

95/96-2626 LONGEVITY, BODY PARTS, EVOLUTION, NATURAL SELECTION, NATURE

95/96-1907 LONGEVITY, CALORIC RESTRICTION, LIFE SPAN, FAT, PROTEIN, CARBOHYDRATES, BLOOD PRESSURE, GLUCOSE LEVELS, MITOCHONDRIA, FREE RADICALS, DIET

95/96-2085 LONGEVITY, CARDIOVASCULAR DISEASE, NUTRITION, EATING HABITS, MEDITERRANEAN DIET

95/96-0782 LONGEVITY, CORONARY DISEASE, MENTAL EXERCISE, HEALTH HABITS, LOW-FAT DIET

95/96-0278 LONGEVITY, HEALTH CARE SPENDING, NURSING HOME COSTS, LIFETIME MEDICARE EXPENSES, LIFE EXPECTANCY, MEDICARE

95/96-0116 LONGEVITY, LIFE EXPECTANCY, GENES, APOLIPOPROTEIN E, STRESS, CHOLESTEROL, AGING, ELDERLY

95/96-1915 LONGEVITY, MORTALITY, CARDIOVASCULAR DISEASE, BODY MASS INDEX (BMI), OVERWEIGHT, OBESITY, WEIGHT

95/96-0784 LONGEVITY, MORTALITY RATES/MEN, PHYSICAL EXERCISE, EXERCISE/LONGEVITY, MEASURE OF RESTING METABOLIC RATE

95/96-2530 LONGEVITY, MORTALITY RISK, PHYSICAL ACTIVITY, LIFESTYLE, POPULATION STUDIES

95/96-1744 LONGGUPA CAVE, ASIAN HOMINID EVOLUTION, CHINA, PALEOANTHROPOLOGY, HOMO ERECTUS, EVOLUTION, HUMAN EVOLUTION

95/96-1727 LONGGUPO CAVE, CHINA, FOSSILS, EVOLUTION, HOMO HABILIS, HOMO ERECTUS, PALEO-ANTHROPOLOGY

95/96-0046 LONGLINES, NETS, SHARKS/FISHING, OVERFISHING, SEA OF CORTEZ, MEXICO, FISHING INDUSTRY

95/96-1259 LONOMIA OBLIQUA, SOUTH AMERICA, VENOM ANTIDOTES, CATERPILLARS/VENOMOUS, POISONOUS INSECTS

95/96-1904 LOOP CURRENT, NEW ENGLAND AQUARIUM, BLUEFIN TUNA, TUNA, BELLE/SEBASTIAN

95/96-0509 LOOPS, AMINO ACIDS, PEPTIDES, FLU VIRUSES, VIRUS STRUCTURE, PROTEINS, COILED COILS

95/96-0318 LOTUS, NELUMBO NUCIFERA, EXOTIC FLOWERS, MEDICINAL USES/LOTUS PLANTS, FLOWERS, WATER LILIES

95/96-1039 LOVASTATIN, CHOLESTEROL, HEART ATTACK RISK, CORONARY ARTERY DISEASE, ATHEROSCLEROTIC PLAQUES

95/96-0467 LOVASTATIN, GEMFIBROZIL, DRUG TRAILS/DISCONTINUATION, HIGH LIPID LEVEL(HYPERLIPIDEMIA), ANTIHYPERLIPIDEMIC DRUGS, BILE SEQUESTRANTS, NIACIN

95/96-2544 LOVASTATIN, HMG-COA REDUCTASE INHIBITORS, HEART ATTACK, CHOLESTEROL LEVELS, LIPID LOWERING DRUGS, PRAVASTATIN, HEALTHY DIET, EXERCISE

95/96-1329 LOVASTATIN, ULTRASONOGRAPHY, ATHEROSCLEROSIS, LIPIDS, INTIMAL-MEDIAL THICKNESS, ESTROGEN-REPLACEMENT THERAPY (ERT), CAROTID ARTERIES

95/96-0637 LOVE, PRAIRIE VOLES, MONTANE VOLES, VOLES/ATTACHMENT, SOCIAL BEHAVIOR/VOLES, ANIMAL BEHAVIOR, HORMONES, MATING, VASOPRESSIN, OXYTOCIN, MONOGAMY, ATTACHMENT

95/96-1623 LOW ANTERIOR RESECTION (LAR), ABDOMINOPERINEAL RESECTION (APR), COLOSTOMY, NODAL CANCERS, RECTUM, RECTAL CANCER, ONCOLOGY

95/96-1321 LOW BACK PAIN, CHIROPRACTORS, PHYSICAL THERAPY, PAIN RELIEVERS, BACK PAIN, ORTHOPEDICS

95/96-2642 LOW BIRTH WEIGHT, PREGNANCY COMPLICATIONS, INFANTS, MEXICAN AMERICANS, IMMIGRATION

95/96-1399 LOW BIRTH WEIGHT, PREMATURE LABOR, PRETERM DELIVERIES, SMOOTH MUSCLE CONTRACTIONS, UTERUS, ASTHMA

95/96-1212 LOW BIRTH WEIGHT INFANTS, CAESAREAN SECTION, GESTATIONAL AGE, TERM BABIES/SURVIVAL, NEONATAL THERAPY, RESPIRATORY DISTRESS SYNDROME, BABIES/SURVIVAL RATES, NEONATAL STEROID THERAPY, ANTENATAL STEROID THERAPY

95/96-1079 LOW DENSITY LIPOPROTEIN (CDL), HEART DISEASE, NIACIN, VITAMINS, CHOLESTEROL TREATMENT, HIGH DENSITY LIPOPROTEIN (HDL), LIVER DISEASE

95/96-2649 LOW DENSITY LIPOPROTEIN (LDL), LDL CHOLESTEROL, GENE THERAPY, GENETIC IMPLANTATION, HEART DISEASE, FAMILIAL HYPERCHOLESTEROLEMIA, HYPERTENSION, RESTENOSIS

95/96-2245 LOW DENSITY LIPOPROTEINS (LDL), MENOPAUSE, WEIGHT GAIN, EXERCISE, HEART DISEASE, EMPLOYMENT, CHOLESTEROL, HIGH DENSITY LIPOPROTEINS (HDL)

95/96-0210 LOW-BIRTH WEIGHT DELIVERIES, INFANT MORTALITY, INFANT DEATHS, FAMILY PLANNING SERVICES, HEALTH SERVICES, PUBLIC HEALTH, ABORTION FUNDING

95/96-2000 LOW-BIRTH-WEIGHT INFANTS, PREGNANCY, RACIAL DIFERENCES, FAMILY PLANNING, PREMATURE BIRTHS

95/96-1920 LOW-DENSITY LIPOPROTEIN, ATHEROGENIC PLAQUE, CHOLESTEROL LOWERING TREATMENT, CORONARY ARTERY DISEASE, LIPOPROTEIN(A)

95/96-0708 LOW-DENSITY LIPOPROTEIN (LDL), HEART DISEASE RISK, CHOLESTEROL LEVELS, CORONARY HEART DISEASE, HDL CHOLESTEROL, LDL CHOLESTEROL, EXERCISE, HIGH-DENSITY LIPOPROTEIN (HDL)

95/96-1306 LOW-DENSITY LIPOPROTEINS (LDL), CHOLESTEROL, SOY, FIBER, ISOFLAVONES, PROTEINS, HIGH-DENSITY LIPOPROTEINS (HDL)

95/96-1988 LOW-DENSITY LIPOPROTEINS (LDL), HIGH-DENSITY LIPOPROTEINS (HDL), ELDERLY, CHOLESTEROL, HEART DISEASE

95/96-1316 LOW-DENSITY LIPOPROTEINS (LDL), PHYTOESTROGENS, GENISTEIN, DAIDZEIN, HIGH-DENSITY LIPOPROTEINS (HDL), HEART DISEASE, CHOLESTEROL, DIET SUPPLEMENTS, SOY PROTEIN

95/96-2720 LOW-DENSITY LIPOPROTEINS (LDL), TRIGLYCERIDES, HEART ATTACKS, CHOLESTEROL, SOY PROTEIN

95/96-0782 LOW-FAT DIET, LONGEVITY, CORONARY DISEASE, MENTAL EXERCISE, HEALTH HABITS

95/96-1320 LOW-FAT DIET, WHEAT BRAN, BETA CAROTENE, CALCIUM CARBONATE, FIBER, CANCER, COLON CANCER, INTESTINAL POLYPS

95/96-1309 LOW-FAT DIETS, HEART DISEASE, DIET, CHOLESTEROL, PLASMA, LIPIDS, FATS

95/96-2690 LOW-FREQUENCY FIELDS, CHILDREN, LEUKEMIA, ELECTROMAGNETIC FIELDS (EMFS), MAGNETITE, ENVIRONMENTAL HEALTH, CELL DAMAGE, POWER LINES

95/96-2705 LOW-INTENSITY CONFLICTS, WARS, MINES, INHUMANE WEAPONS, LANDMINES, RURAL POPULATIONS, WEAPONS

95/96-2382 LOW-PRESSURE SYSTEMS, ARCTIC AIR, BLIZZARDS, EASTERN SEABOARD, WEATHER, SNOW

95/96-1138 LOW-PRESSURE SYSTEMS, GLOBAL WARMING, ATMOSPHERIC SCIENCES, GREAT OCEAN CONVEYER BELT, HURRICANES, TROPICAL STORMS, WEATHER, EL NINO, SAHEL RAINFALL, NATURAL DISASTERS

95/96-0689 LOWER ESOPHAGEAL SPHINCTER (LES), RESPIRATORY PROBLEMS, ASTHMA, HEARTBURN, ACID REFLUX, GASTROESOPHAGEAL REFLUX (GER), ANTACIDS, WHEEZING/GER

95/96-0649 LOXODONTA AFRICANA, GENETIC COMPARISONS, DNA COMPARISONS, WOOLLY MAMMOTHS, ELEPHANTS, EVOLUTION/ELEPHANTS, MAMMUTHUS PRIMIGENIUS, ELEPHAS MAXIMUS

95/96-1892 LOXODONTA AFRICANA, HABITAT VARIATION, AFRICAN ELEPHANT, ELEPHANTS, ENDANGERED SPECIES, SPECIES PRESERVATION, IVORY, POACHING

95/96-1032 LUCIFERASE, INSECTS/FLIES, ALGAE, CIRCADIAN RHYTHMS/PLANTS, BIOLUMINESCENCE, GENES, DNA

95/96-0598 LUCILIA ILLUSTRIS, TOXICOLOGICAL SPECIMENS, INSECTS/METAMORPHIC STAGES, FORENSIC ENTOMOLOGY, BLOWFLIES, CALLIPHORA VICINA

95/96-1760 LUMBER INDUSTRY, CONSERVATION, HABITAT LOSS, ALASKA, DEFORESTATION

95/96-1139 LUMBERING, CLEAR CUTTING, LOGGING, TIMBER INDUSTRY, FOREST FIRES, FIRES

95/96-2552 LUMINANCE, COLOR, VISUAL STIMULI, SIGHT, VISION, MOTION DETECTION

95/96-1948 LUMPECTOMY, MASTECTOMY, TRIALS/BREAST,BOWEL, TAMOXIFEN, BREAST CANCER, CANCER TREATMENT

95/96-0618 LUNA MOTHS, SWEET GUM, TREES/SWEET GUM, INSECTS/LARVAE, ANIMAL BEHAVIOR, ACTIS LUNA, HARDWOOD TREES

95/96-1078 LUNG CANCER, BODY MASS/CANCER, CANCER/LUNG, NEOPLASMS/LUNG, OBESITY, SMOKING

95/96-1640 LUNG CANCER, CANCER, TUMOR GROWTH, METASTASIS, VACCINES/CANCER, CONNEXIN 37

95/96-2721 LUNG CANCER, CAROTENOIDS, ANTIOXIDANTS, VITAMIN A, VITAMIN E, CANCER, BETA CAROTENE

95/96-1038 LUNG CANCER, CIGARETTES, SMOKING, ASBESTOS EXPOSURE, RADIATION, X-RAYS, CANCER/LUNG

Keyword Index

95/96-0691 LUNG CANCER, CILIA, TOBACCO SMOKE, SMOKING, CIGARETTES, PREVENTIVE MEDICINE, CANCER/TREATMENT

95/96-2592 LUNG CANCER, SMOKING, CARDIOVASCULAR DISEASE, NUTRITION, VITAMIN THERAPY, BETA CAROTENE, VITAMIN A

95/96-2598 LUNG CANCER, SMOKING, HEART DISEASE, CORONARY HEART DISEASE, ARTERIES, ATHEROSCLEROSIS, THROMBOSIS, HEART ATTACK

95/96-2053 LUNG DAMAGE, CHRONIC LUNG DISEASES, FIBERGLASS, ENVIRONMENTAL RESPIRATORY DISEASES, EPITHELIAL CELLS, ASBESTOS, GLASS, FIBROSIS

95/96-1449 LUNG DAMAGE, QUARTZ, OCCUPATIONAL HEALTH AND SAFETY, ENVIRONMENTAL HEALTH, SILICOSIS, FREE RADICALS, HYDROXYL RADICALS, SILICA DUST, RESPIRATORY DISEASES

95/96-2243 LUNG DISEASE, ALLERGIES, BREATHING, ASTHMA, PULMONARY FUNCTION, BRONCHIAL TUBES

95/96-2620 LUNG DISEASE, CARCINOGENS, FIBERGLASS, MAN-MADE VITREOUS FIBER (MMVF), INSULATION, CANCER, VITREOUS FIBER

95/96-0411 LUNG DISEASES, BACTERIAL INFECTIONS, PNEUMOCOCCAL INFECTION, PNEUMONIA, MENINGITIS, SEPTIC ARTHRITIS, SEPTICEMIA, OTITIS MEDIA

95/96-0491 LUNG DISEASES, CYSTIC FIBROSIS, IBUPROFEN, ANTIINFLAMMATORY THERAPY, FORCED EXPIRATORY VOLUME

95/96-0186 LUNG DISEASES, EMPHYSEMA, CHRONIC OBSTRUCTIVE PULMONARY DIS., ANTIBIOTIC THERAPY, META-ANALYSIS, PEAK EXPIRATORY FLOW RATE

95/96-1473 LUNG DISEASES, HEART DISEASE, RADIAL TIRE DUST, AIR STANDARDS, PUBLIC HEALTH, AIR POLLUTION, PARTICULATES, PM-10, POLLUTANTS, DUST

95/96-2568 LUNG DISEASES, MYCOBACTERIUM TUBERCULOSIS, INFECTOUS DISEASES, ANTIMICROBIAL DRUGS, RESISTANT TB, TUBERCULOSIS (TB)

95/96-1639 LUNG DISEASES, RESPIRATORY DISEASES, ASTHMA, INHALERS, CYSTIC FIBROSIS, MAGNETIC RESONANCE IMAGING (MRI)

95/96-0182 LUNG FUNCTION, EMPHYSEMA, CIGARETTES, CHRONIC OBSTRUCTIVE PULMONARY DIS., SMOKING, ANTISMOKING PROGRAMS, BRONCHODILATORS

95/96-2555 LUNG INFECTIONS, BREATHING DIFFICULTY, TUBERCULOSIS, FUNGAL INFECTIONS, IMMUNE SYSTEM DISORDERS, ANTIBIOTIC INHALANTS, BRONCHIECTASIS, RESPIRATORY INFECTIONS

95/96-0707 LUNG SCAN, PULMONARY ANGIOGRAPHY, DAN QUAYLE, PULMONARY EMBOLISM, BLOOD CLOTS, EMBOLISM DIAGNOSIS, ARTERIAL BLOOD GAS

95/96-1386 LUNGS, ATHLETES, EXERCISE, BLOOD, OXYGEN, CAPILLARIES, BREATHING

95/96-1946 LUNGS, PULMONARY DIFFICULTIES, POLYNEUROPATHY, ATROPHY, REHABILITATION, MULTIPLE ORGAN FAILURE, ELECTROMYOGRAPHY (EMG), ARTIFICIAL VENTILLATION

95/96-1335 LUNGS, VOICE, MUCOSA, SINGING, SPEAKING, VOCAL CORDS

95/96-1051 LUPUS, HORMONES, ESTROGEN, IMMUNE SYSTEM/FEMALE, AUTOIMMUNE DISEASES, MENOPAUSE

95/96-1066 LUPUS, SYSTEMIC LUPUS ERYTHEMATOSUS, AUTOIMMUNE DISEASES, FAS PROTEIN, MURINE MODELS, PERIPHERAL TOLERANCE

95/96-0301 LUTRA LUTRA, SPECIES PRESERVATION, ANIMAL BEHAVIOR, CARIVORES, SEA OTTERS, RIVER OTTERS, HABITAT PRESERVATION, OTTERS

95/96-1063 LYME DISEASE, BORRELIA BURGDORFERI, THERAPEUTIC TREATMENT/LYME DISEASE, POLYMERASE CHAIN REACTION (PCR), DEER TICKS, DISEASE PREVENTION

95/96-2581 LYME DISEASE, BORRELIA BURGDORFERI, TICKS, CALIFORNIA, RISK FACTORS, OUTDOOR ACTIVITIES

95/96-1046 LYME DISEASE, EPIDEMIOLOGY, BORRELIA BURGDORFERI, TICKS, VIRAL DISEASES, VECTOR-BORNE DISEASES

95/96-2268 LYME DISEASE, GERMANY, MEDICAL SPECIMENS, EUROPEAN WOOD TICK, POLYMERASE CHAIN REACTION, BORRELIA BACTERIA, DISEASE ORIGINS

95/96-1675 LYME DISEASE, HUMAN GRANULOCYTIC EHRLICHIOSIS(HGE), NEW DISEASES, PUBLIC HEALTH, TICK-BORNE DISEASES, DEER TICKS

95/96-2281 LYME DISEASE, INSECT VECTORS, DISEASE TRANSMISSION, IXODES SCAPULARIS, BORRELIA BURGDORFERI, SPIROCHETES, BITE DURATION, TICK BITES, ANTIBIOTIC THERAPY

95/96-2563 LYME DISEASE, PLAGUE, RICKETTSIAL DISEASES, BARTONELLA INFECTIONS, EHRLICHIOSIS, TICKS, FLEAS, BACTERIAL INFECTIONS

95/96-1960 LYMPH NODES, IMMUNITY, FOLLICULAR DENDRITIC CELLS, VIRUSES, ANTIBODIES, HUMAN IMMUNODEFICIENCY VIRUS (HIV)

95/96-1360 LYMPH NODES, INFECTIOUS DISEASES, ANTIBODY INHIBITORS, HUMAN IMMUNODEFICIENCY VIRUS (HIV), FOLLICULAR DENDRITIC CELLS

95/96-1348 LYMPH NODES, VACCINES, VIRUSES, AIDS, HUMAN IMMUNODEFICIENCY VIRUS (HIV), SIMIAN IMMUNODEFICIENCY VIRUS (SIV), MONKEYS/SIV

95/96-0445 LYMPHOCYTES, ACQUIRED IMMUNODEFICIENCY SYNDROME, AIDS, INFECTIOUS DISEASES/AIDS, RISK FACTORS/TB, HUMAN IMMUNODEFICIENCY VIRUS (HIV), TUBERCULOSIS (TB)

95/96-1352 LYMPHOCYTES, ACQUIRED IMMUNODEFICIENCY SYNDROME, HUMAN IMMUNODEFICIENCY VIRUS (HIV), AIDS, STRESS, IMMUNE SYSTEM, DEPRESSION, NK CELLS

95/96-0757 LYMPHOCYTES, ACQUIRED IMMUNODEFICIENCY SYNDROME, HUMAN IMMUNODEFICIENCY VIRUS (HIV), IMMUNE SYSTEM, EVOLUTIONARY THEORY/HIV

95/96-1371 LYMPHOCYTES, ADAPTIVE IMMUNE SYSTEM, MAJOR HISTOCOMPATIBILITY COMPLEX, ANTIGEN PRESENTING CELLS (APCS), DANGER MODEL, IMMUNITY, SELF/NONSELF THEORY

95/96-2286 LYMPHOCYTES, IMMUNE SYSTEM RESPONSES, IMMUNOSUPPRESSION, BIOTOXINS, NICOTINE, CIGARETTE SMOKING, CANCER CURES

95/96-1054 LYMPHOCYTES, INFECTIOUS DISEASES, RESEARCH/INFECTIOUS DISEASES, WOMEN/DISEASE PREVENTION, MICROBICIDES, ACQUIRED IMMUNODEFICIENCY SYNDROME, HUMAN IMMUNODEFICIENCY VIRUS (HIV)

95/96-2035 LYMPHOID ENHANCER-BINDING FACTOR 1, PROTEINS, ARCHITECTURAL PROTEINS, MOLECULAR BIOLOGY, INTEGRATION HOST FACTOR (IHF), DNA-BENDING PROTEINS

95/96-0416 LYMPHOMA, NEOPLASMS, SKIN CANCER, SALIVARY GLAND NEOPLASMS, SMOKING, CARCINOMAS, SQUAMOUS CELL SKIN CANCER, LEUKEMIA

95/96-1364 LYMPHOMAS, SPINAL CORD DISEASE, SEXUALLY TRANSMITTED DISEASE, NEUROLOGIC DISEASE, JAMAICA, BLOOD TRANSFUSIONS, T-CELLS

95/96-0791 LYSERGIC ACID DIETHYLAMIDE (LSD), SCHEDULE I DRUGS, DRUG ADDICTION, HALLUCINOGENICS, PSYCHEDELIC DRUGS, CONTROLLED SUBSTANCES ACT

95/96-1593 LYSINE, ACYCLOVIR, COLD SORES, GENITAL HERPES, VIRUSES, HERPES SIMPLEX I & II

95/96-0834 LYSIS, LYSOGENY, MODELS/GENETIC, GENETIC CONDUCTION, NETWORKS/GENETIC, CIRCUITS/GENETIC, BACTERIOPHAGE LAMBDA

95/96-0834 LYSOGENY, MODELS/GENETIC, GENETIC CONDUCTION, NETWORKS/GENETIC, CIRCUITS/GENETIC, BACTERIOPHAGE LAMBDA, LYSIS

95/96-1814 LYSOZYMES, ALPHA-LACTALBUMIN, LACTATION, OPIATES, MILK, NUTRITION, PROTEINS

95/96-1909 LYSOZYMES, LACTOFERRIN, DAIRY INDUSTRY, MILK PRODUCTION, TRANSGENES, MAMMARY GLANDS, CASEIN, MICELLES

95/96-2476 MAASAI MAARA NATIONAL RESERVE, LIONS, MORBILLIVIRUS, ANIMAL DISEASES, CANINE DISTEMPER VIRUS, SERENGETI NATIONAL PARK

95/96-1654 MAC BACTERIUM, ZIDOVUDINE, PERINATAL HIV TRANSMISSION, INFECTIOUS DISEASES, CHYPTOSPORIDIOSIS, HUMAN IMMUNODEFICIENCY VIRUS (HIV)

95/96-2488 MACONELLICOCCUS HIRSURUS, MEALYBUGS, CARIBBEAN ISLANDS, CROPS, ALIEN SPECIES, BIOLOGICAL PESTICIDES

95/96-0321 MACROCYSTIS PYRIFERA, GIANT KELP, SEA WEEDS, MARINE PLANTS, KELP, PLANT BEHAVIOR

95/96-2431 MACROECOLOGY, ECOLOGY, BIOGEOGRAPHY, ORGANISM RELATIONSHIPS, ENVIRONMENTAL CONDITIONS, SCIENTIFIC INVESTIGATIONS

95/96-1206 MACROMOLECULAR DIFFRACTION, ISOMORPHOUS REPLACEMENT, REFLECTIONS, ELECTRON DENSITY, X-RAYS, CRYSTALLOGRAPY

95/96-0835 MACROMOLECULES, GENOME SEQUENCING, MUTATIONAL ANALYSIS, COMPUTER AIDS/MOLECULAR GENETICS, PATHWAYS/GENETIC, GENETICS, NETWORKS/GENETIC, MOLECULAR GENETICS/NETWORKS

95/96-0422 MACROPHAGES, NITRIC OXIDE, CYTOKINES, L-ARGININE, BLOOD CELLS/WHITE, IMMUNE SYSTEM, SEPTIC SHOCK SYNDROME

95/96-1611 MACULAR DEGENERATION, GANCICLOVIR IMPLANT, AIDS, NAI OPTIC NEUROPATHY (NAION), HYPOPYON UVEITIS, NONARTERITIC ANTERIOR ISCHEMIC (NAI), ALZHEIMER'S DISEASE, TROPICAMIDE, EYE DISORDERS, BLINDNESS

95/96-1234 MACULAR DEGENERATION, VITAMIN A, BLINDNESS, RETINAL, EYE DISEASES, SIGHT, NIGHT BLINDNESS, SORSBY'S FUNDUS DYSTROPHY (SFD), GENETIC DISEASES

95/96-1297 MACULAR DEGENERATION, VITAMIN A, BLINDNESS/AGED, EYE DISEASES, VITAMIN C, CATARACTS, ANTIOXIDANTS, CAROTENOIDS, BETA CAROTENE

95/96-2098 MAD COW DISEASE, NEUROPATHOLOGY, BEEF OFFAL, PRIONS, ANIMAL DISEASES, BOVINE SPONGIFORM ENCEPHALOPATHY-BSE, CREUTZFELDT-JACOB DISEASE (CJD)

95/96-1365 MAD COW DISEASE, SCRAPIE, CREUTZFELDT-JAKOB DISEASE, PRP, PROTEINS, PRIONS, BRAIN

95/96-2117 MADAGASCAR, AFRICA, LINGUISTICS, GENETICS, POLYNESIAN MOTIF, INDONESIA

95/96-1271 MADAGASCAR, EXTINCT SPECIES, DROUGHT, HUMAN COLONIZATION, BIODIVERSITY

95/96-0677 MADISON RIVER, PARASITES, WHIRLING DISEASE, MONTANA, RAINBOW TROUT, FISH DISEASES, POPULATION DECLINE/TROUT

95/96-0621 MADS-BOX, GROWTH AND DEVELOPMENT/PLANTS, FLOWER DEVELOPMENT, PLANTS/FLOWERING, MERISTEM, GENETIC HOMEOBOX, ARABIDOPSIS THALIANA, CROP ENGINEERING

95/96-2299 MAGAININ PHARMACEUTICALS, SEXUALLY TRANSMITTED DISEASES, HUMAN IMMUNODEFICIENCY VIRUS (HIV), SQUALAMINE, SHARK PRODUCTS

95/96-2672 MAGELLAN, TOPOGRAPHY, VOLCANOES, OCEANOGRAPHY, GRAVITY FIELDS, TECTONIC PLATES, EARTH'S MANTLE, GEOSAT

95/96-1262 MAGHINDA GORILLA NAT'L PARK, GORILLAS, MOUNTAIN GORILLAS, RWANDA, ZAIRE, UGANDA, KARISOKE RESEARCH CENTER, GORILLAS, VIRUNGAN MOUNTAINS

95/96-2364 MAGMA, VOLCANIC ERUPTIONS, MOUNT ST. HELENS, LAVA, VOLCANOES, EARTHQUAKES

95/96-2403 MAGNETIC ACTIVITY, ELECTROWEAK THEORY, SUN, SOLAR WIND, NEUTRINOS

95/96-0379 MAGNETIC FIELD, NORTH ATLANTIC GYRE, DIRECTIONAL AIDS, MIGRATION, NAVIGATION, TURTLES, ANIMAL BEHAVIOR, LOGGERHEAD SEA TURTLES, INTERNAL COMPASS

95/96-1767 MAGNETIC FIELD/EARTH, HEXAGONAL CLOSE-PACKED IRON CRYSTAL, IRON, EARTH'S CORE, GEOLOGY, SEISMOLOGY

95/96-0587 MAGNETIC FIELDS, BRAIN, COMPUTER MODELS, MAGNETIC RESONANCE IMAGING (MRI), RADIOLOGY, HYDROGEN, OXYGEN

95/96-2304 MAGNETIC FIELDS, WERTHEIMER-LEEPER CLASSIFICATION, ELECTRIC APPLIANCES, CANCER, TUMORS, CHILDREN, PEDIATRICS, BRAIN CANCER

95/96-1137 MAGNETIC POLARIZATION, FOSSILS, EARTH HISTORY, ANTHROPOLOGY, FOSSILS, HOMINIDS, ARCHEOLOGY

95/96-2209 MAGNETIC RESONANCE ELASTOGRAPHY, TRANSVAGINAL ULTRASOUND, COMPUTER TOMOGRAPHY (CT), TUMORS, HYSTEROSONOGRAPHY, GENE THERAPY, NEW TECHNOLOGIES, RADIOLOGY, CANCER TREATMENTS

95/96-0399 MAGNETIC RESONANCE IMAGING (MRI), ANIMAL STUDIES, IMAGING TECHNOLOGY/BRAIN, VISION/BRAIN, CORTEX/VISION, HUMAN VISUAL CORTEX, BRAIN MAPPING

95/96-0088 MAGNETIC RESONANCE IMAGING (MRI), BREAST CANCER, SCREENING/MRI, MAMMOGRAMS, CANCER/BREAST, X-RAY MAMMOGRAPHY

95/96-1486 MAGNETIC RESONANCE IMAGING (MRI), FOOD POISONING, MEAT, FROZEN MEATS, PUBLIC HEALTH

95/96-2428 MAGNETIC RESONANCE IMAGING (MRI), LEARNING, MEMORY, MAZES, BRAIN, HIPPOCAMPUS, RAT MODELS, HUMAN BEHAVIOR, FUNCTIONAL MRI

95/96-1639 MAGNETIC RESONANCE IMAGING (MRI), LUNG DISEASES, RESPIRATORY DISEASES, ASTHMA, INHALERS, CYSTIC FIBROSIS

95/96-0583 MAGNETIC RESONANCE IMAGING (MRI), MAGNETIC RESONANCE SPECTROSCOPY, BODY FAT DISTRIBUTION, OBESITY, DIET, FAT DEPOSITS, VEGANS

95/96-0587 MAGNETIC RESONANCE IMAGING (MRI), RADIOLOGY, HYDROGEN, OXYGEN, MAGNETIC FIELDS, BRAIN, COMPUTER MODELS

95/96-1381 MAGNETIC RESONANCE IMAGING (MRI), RETINOTOPIC MAPS, HUMAN VISUAL CORTEX, NEOCORTEX, VISUAL FIELDS

95/96-0583 MAGNETIC RESONANCE SPECTROSCOPY, BODY FAT DISTRIBUTION, OBESITY, DIET, FAT DEPOSITS, VEGANS, MAGNETIC RESONANCE IMAGING (MRI)

95/96-0718 MAGNETIC STIMULATION, BRAIN, DEPRESSION, TRANSCRANIAL MAGNETIC STIMULATION, NEUROLOGICAL DISORDERS, MOOD DISORDERS

95/96-0720 MAGNETIC STIMULATION, NERVOUS SYSTEM, BRAIN, INSTITUTE OF NEUROLOGY, CEREBELLUM, MOTOR CORTEX, TRANSCRANIAL MAGNETIC STIMULATION

95/96-2690 MAGNETITE, ENVIRONMENTAL HEALTH, CELL DAMAGE, POWER LINES, LOW-FREQUENCY FIELDS, CHILDREN, LEUKEMIA, ELECTROMAGNETIC FIELDS (EMFS)

95/96-1264 MAGNETIZATION, MIGRATION, OCEANOGRAPHY, SCHOOLS, SHARKS, HAMMERHEADS, MATING, FEEDING

95/96-2175 MAGPIES, ANIMAL BEHAVIOR/BIRDS, PARASITISM, BEHAVIORAL ECOLOGY, GREAT SPOTTED CUCKOO

95/96-0623 MAHOGANY, HORTICULTURE, GARDENING, NATIVE VEGETATION, SHRUBS, PLANTS/HARDY, ROCKY MOUNTAINS

95/96-0015 MAIZE, CORN VARIETIES, QUALITY PROTEIN MAIZE (QPM), OPAQUE-2, FOOD PRODUCTION, PROTEIN CONTENT/CORN, CROP SCIENCE, PLANT BREEDING

Keyword Index

95/96-0004 MAIZE, TEOSINTE, PLANT BREEDING, AGRICULTURE, ECONOMIC BOTANY, CORN, PLANT EVOLUTION

95/96-1371 MAJOR HISTOCOMPATIBILITY COMPLEX, ANTIGEN PRESENTING CELLS (APCS), DANGER MODEL, IMMUNITY, SELF/NONSELF THEORY, LYMPHOCYTES, ADAPTIVE IMMUNE SYSTEM

95/96-2347 MAJOR HISTOCOMPATIBILITY COMPLEX, T CELLS, IMMUNE SYSTEM, CD40 LIGAND

95/96-1743 MAJOR HISTOCOMPATIBILITY COMPLEX,MHC, MHC CLASS I GLYCOPROTEIN RECEPTORS, LECTINS, HUMAN CHROMOSOME 12, MOUSE CHROMOSOME 6, CYTOLOGY, IMMUNOLOGY, NATURAL KILLER (NK) CELLS, CYTOTOXIC T CELLS (CTL)

95/96-1880 MALACLEMYS TERRAPIN, SEA TURTLES, ECOLOGICAL RISK ASSESSMENT, TURTLES, ANIMAL PROTECTION, POPULATION DYNAMICS, ANTHROPOGENIC HAZARDS, WOOD TURTLES, CLEMMYS INSCULPTA, DIAMONDBACK TERRAPINS

95/96-0443 MALARIA, AFRICA, RESPIRATORY DISTRESS, IMPAIRED CONSCIOUSNESS, CHILDREN/MALARIA, MORTALITY/MALARIA

95/96-0459 MALARIA, AFRICAN CONGO, MOSQUITO-BORNE DISEASES, ANOPHELES DURENI, PARASITES, THAMNOMYS SUDASTER, PLASMODIUM BERGHEI

95/96-1488 MALARIA, CHLOROQUINE, KIDNEY DISEASE, JAPAN, RETINA DAMAGE, RETINOPATHY, BLINDNESS

95/96-1665 MALARIA, GLOBAL WARMING, EPIDEMICS, PARASITES, MOSQUITOES, DISEASE TRANSMISSION, CLIMATE

95/96-2562 MALARIA, GLOBAL WARMING, VECTOR-BORNE DISEASES, INSECT-BORNE DISEASES, TEMPERATURE CHANGES, DISEASE SPREAD

95/96-1050 MALARIA, IMMUNE SYSTEM, PARASITES, GENES, INFECTIOUS DISEASES, ERYTHROCYTE MEMBRANE PROTEIN, PLASMODIUM FALCIPARUM

95/96-1664 MALARIA, LISTERIOSIS, INFECTION, T CELLS, IMMUNE SYSTEM, MICROORGANISMS, ANTIGEN-PRESENTING CELLS, PATHOGENIC MICROORGANISMS

95/96-1963 MALARIA, MOSQUITO-BORNE INFECTIONS, INFECTIOUS DISEASES, PARASITES, VACCINES, PFS-25, ANTIBODIES

95/96-1563 MALARIA, MOSQUITOES, ANOPHELES GAMBIAE, LIMBURGER CHEESE

95/96-2276 MALARIA, PARASITIC DISEASES, PLACENTA, CHONDROITIN A, FETAL HEALTH, INFECTIOUS DISEASES, OBSTETRICS

95/96-0740 MALARIA, PLASMODIUM, ANOPHELES, MOSQUITO-BORNE DISEASES, GENETIC ENGINEERING, PARASITES

95/96-1668 MALARIA, PLASMODIUM (FALCIPARUM,VIVAX,OVALE), DISEASE TRANSMISSION, MOSQUITOES, PLASMODIUM MALARIAE, WORLD HEALTH ORGANIZATION (WHO), SPF66, COMMUNICABLE DISEASES, TROPICAL DISEASES

95/96-2263 MALARIA, SLEEPING SICKNESS, MOSQUITO CONTROL, SATELLITES, HIGH RISK AREA IDENTIFICATION, INSECT BREEDING GROUNDS, DISEASE CONTROL, INSECTICIDES

95/96-0746 MALARIA, TUBERCULOSIS, INTERLEUKIN-12 (IL-12), CYTOKINES, INFECTIOUS DISEASES, VIRAL DISEASES, LEISHMANIASIS, ACQUIRED IMMUNODEFICIENCY SYNDROME

95/96-1970 MALARIA, TUBERCULOSIS, VANCOMYCIN, PLASMIDS, ENTEROCOCCI, STAPHYLOCOCCUS AUREUS, BACTERIA, FEDERATION OF AMERICAN SCIENTISTS, CENTERS FOR DISEASE CONTROL (CDC), PNEUMONIC PLAGUE, EBOLA VIRUS, AMERICAN SOCIETY FOR MICROBIOLOGY

95/96-1666 MALARIA TREATMENT, PLASMODIUM FALCIPARUM, ARTEMISININ, CHLOROQUINE, QUININE, ARTEMISIA ANNUA, CHINESE HERBALISTS, WOODWORM PLANT, PLANT EXTRACTS

95/96-0152 MALARIAL PARASITE, PLASMODIUM FALCIPARUM, PLASMID, ESCHERICHIA COLI, GENE TRANSFERENCE, CHLOROQUINE, ELECTROCORPORATION, DRUG RESISTANCE/MALARIA

95/96-2504 MALATHION, FRUIT FLIES, INSECTS, PESTICIDE ALTERNATIVES, STREPTOMYCES AVERMITILIS, CITRUS INDUSTRY, CROP SCIENCE, CARIBBEAN FRUIT FLY

95/96-2506 MALATHION, HAWAIIAN ORCHARDS, PEST CONTROL, DYES, MEDITERRANEAN FRUIT FLY, INSECT TRAPS, AGRICULTURAL PESTS, CROP DAMAGE

95/96-2505 MALATHION, INSECT CONTROL, GRASSHOPPERS, WESTERN UNITED STATES, CROP DAMAGE, LIVESTOCK, RANGELAND, PESTICIDES

95/96-0180 MALE BIAS, SELECTIVE ABORTION, FEMALE/MALE RATIO, CHINA/REPRODUCTION, DEMOGRAPHICS, SEX RATIO AT BIRTH (SRB), BIRTH STATISTICS/CHINA

95/96-2687 MALE REPRODUCTIVE DEFECTS, ENDOCRINE SYSTEM, HORMONE-MIMICKING COMPOUNDS, ENVIRONMENTAL POLLUTION, POLLUTANTS, ESTROGENS, XENOESTROGENS, BREAST CANCER

95/96-0181 MALE/FEMALE DIFERENCES, ADDICTIONS, BODY FLUID CONTENT, ALCOHOL TOLERANCE, BIOELECTRIC IMPEDANCE

95/96-0407 MALE/FEMALE DIFFERENCES, LANGUAGE PROCESSING, BRAIN FUNCTION, FUNCTIONAL MAGNETIC RESONANCE IMAG., READING DISABILITIES, GYRUS

95/96-2003 MALES, PUBLIC HEALTH, FAMILY PLANNING CLINICS, REPRODUCTIVE HEALTH, CLINICS, SEXUALLY TRANSMITTED DISEASES (STDS)

95/96-2623 MALIGNANT CELLS, TELOMERES, CHROMOSOMES, GENETICS, TELOMERASE, CANCER, CELL DIVISION, DNA REPLICATION

95/96-1619 MALIGNANT MELANOMA, BASAL CELL CARCINOMA, BLEOMYCIN, SKIN CANCER, CANCER THERAPY, ELECTRI'L.PULSE ANTICANCER TREATMENT

95/96-1634 MALNUTRITION, AFRICA, WOMEN'S ISSUES, INFANTS, BREAST FEEDING, BABY FORMULA, INFANT NUTRITION, POLLUTED WATER SUPPLIES

95/96-2538 MALNUTRITION, BRAIN DAMAGE, COGNITIVE ABILITY, PEDIATRICS, POVERTY, INTELLIGENCE, EDUCATION

95/96-2539 MALNUTRITION, DIET, PEDIATRICS, HEALTH FOODS, AMINO ACIDS, ENERGY, IODINE, IRON

95/96-2561 MALNUTRITION, DISEASE SUSCEPTIBILITY, TUBERCULOSIS, ALCHOLISM, REACTIVATION TUBERCULOSIS, MYCOBACTERIUM TUBERCULOSIS, HUMAN IMMUNODEFICIENCY VIRUS (HIV), HOMELESSNESS

95/96-2537 MALNUTRITION, IMMUNE SYSTEM, FETAL DEVELOPMENT, BRAIN DAMAGE, SCHIZOPHRENIA, RHESUS D ANTIGEN

95/96-2511 MALNUTRITION, NUTRITIONAL BLINDNESS, THAILAND, PUBLIC HEALTH, VITAMIN A DEFICIENCY (VAD), BLINDNESS, FOODS/VITAMIN CONTENT, BREAST FEEDING

95/96-0077 MALOCCLUSION, BITE PROBLEMS, DENTAL PROBLEMS, ORTHODONTIC APPLIANCES, BRACES, TOOTH ALIGNMENT

95/96-1145 MALPAI BORDERLANDS GROUP, RANCH LANDS, RANGELAND, BORDERLAND REGION, ECOSYSTEM PRESERVATION, CATTLE GRAZING

95/96-1105 MALPRACTICE, HEALTH CARE/ACCIDENTS, DRUG DISPERSEMENT/HOSPITALS, HOSPITALS, MEDICAL ACCIDENTS, DRUG INJURIES

95/96-1601 MALPRACTICE INSURANCE, CLAIMS, ULTRASONOGRAPHY, OBSTETRICS, CESAREAN BIRTHS, PREGNANCY, MEDICAL CARE

95/96-2663 MAMESTRA BRASSICAE, TRICHOPUSIA NI, GENETICALLY ENGINEERED VIRUSES, ENTOMOLOGY, MICROBIOLOGY, INSECTICIDES, PESTS, CABBBAGE LOOPERS, SCORPION-GENE VIRUS

95/96-2466 MAMMAL GERONTOLOGY, AGING, BABOONS, PRIMATES, GERONTOLOGY

95/96-2629 MAMMAL PRECURSORS, PREHISTORIC ANIMALS, SOUTH AFRICAN KAROO, DICTODON GALEOPS, PALEONTOLOGY, FOSSILS, ANIMAL BEHAVIOR, DICYNODONTS, VERTEBRATES, HERBIVORES

95/96-2170 MAMMALIAN BRAIN, NEUROSCIENCE, CELL GROWTH, NERVE CELL REGENERATION, NEURONS, BRAIN CELLS

95/96-0092 MAMMALIAN NEOCORTEX, DORSAL VENTRICULAR RIDGE, BIRDS/CEREBRAL FUNCTIONS, CELL CLUSTERS, BRAINS/BIRDS, REPTILES/BRAINS, NEUROSCIENCE

95/96-1711 MAMMALIAN ORDERS, HYPOCONES, TEETH, CLIMATIC SHIFT, EVOLUTION, HERBIVORES, SPECIES DIVERSITY

95/96-1905 MAMMALS, ABORTIONS, PREGNANCY, FITNESS TRADE-OFFS, MATERNAL BEHAVIOR, BREAST FEEDING, HUMAN BEHAVIOR, WET-NURSING

95/96-0035 MAMMALS, AFRICA, HIPPOPOTAMUS, SOCIAL LIFE, VOCALIZATIONS, ECHOLOCATION, ANIMAL BEHAVIOR, UNGULATES

95/96-0034 MAMMALS, ARTIODACTYLS, HIPPOPOTAMUS, MATING TERRITORIES, POACHING, ANIMAL BEHAVIOR, AFRICA

95/96-2323 MAMMALS, EARS, EVOLUTION, PALEONTOLOGY, AUDITORY DEVELOPMENT

95/96-1894 MAMMALS, ENERGY EXPENDITURE, RED KANGAROOS, KANGAROOS, MARSUPIALS, ANIMAL BEHAVIOR, AUSTRALIA, JUMPING

95/96-1341 MAMMALS, EVOLUTION, ONTOGENY, NEUROGENESIS, BRAIN SIZE, ISOCORTEX, HUMAN BRAIN

95/96-0225 MAMMALS, FOSSILS, CRETACEOUS PERIOD ECOLOGY, GOBI DESERT, DINOSAUR AGE, PALEONTOLOGY

95/96-0528 MAMMALS, FOSSILS, PATHOGENS, BACTERIA, VIRUSES, EXTINCTION

95/96-2042 MAMMALS, GAMETIC IMPRINTING, MOLECULAR BIOLOGY, PARENTAL DEPENDENCY, EMBRYO GROWTH, DNA METHYLATION

95/96-2487 MAMMALS, HIBERNATION, BAROMETRIC PRESSURE, PIPISTRELLE BATS, ENERGY CONSERVATION, BATS, SMALL MAMMALS, VITALI ORGAN

95/96-1745 MAMMALS, HOMINIDS, GIGANTOPITHECUS BLACKI, HOMO ERECTUS, AILUROPODA MICROTA, SINOMASTODON, EQUUS YUNNANENSIS, PACHYCROCUTA, CHINA, FOSSILS

95/96-0953 MAMMALS, HUMPBACK WHALES, RIGHT HANDEDNESS, CENTER FOR COASTAL STUDIES, ANIMAL BEHAVIOR, HANDEDNESS, WHALES

95/96-1906 MAMMALS, PLACENTA, UTERUS, HORMONES, PREECLAMPSIA, GESTATIONAL DIABETES, PREGNANCY, FETUS

95/96-2648 MAMMALS, REPTILES, THERAPSIDS, PALEONTOLOGY, BIOSTRATIGRAPHY, BIOZONATION, EVOLUTION, SOUTH AFRICA, FOSSILS, KAROO

95/96-0671 MAMMALS, SURVIVAL TECHNIQUES, ADAPTATIONS, MOISTURE RETENTION TECHNIQUES, UTILIZATION, ANIMAL BEHAVIOR, NOMADISM, AMPHIBIANS

95/96-1850 MAMMALS, WOMBATS, AUSTRALIA, MARSUPIALS, BURROWING ANIMALS, ANIMAL BEHAVIOR, FOOD UTILIZATION, ADAPTIVE BEHAVIORS, DIGESTION

95/96-0640 MAMMALS/BATS, BATS, INSECT CONTROL, ENDANGERED SPECIES, BAT CONSERVATION INT'L. (BCI), POLLINATION, CROP DAMAGE CONTROL

95/96-0397 MAMMALS/FAT, ADIPOSE TISSUE, FAT DISTRIBUTION, ADIPOCYTES, OBESITY, DEPOTS/FAT

95/96-1909 MAMMARY GLANDS, CASEIN, MICELLES, LYSOZYMES, LACTOFERRIN, DAIRY INDUSTRY, MILK PRODUCTION, TRANSGENES

95/96-1516 MAMMOGRAM INTERPRETATION, GENETIC SCREENING, FUZZY LOGIC, COMPUTER PROGRAMMING, DIAGNOSTICS

95/96-0088 MAMMOGRAMS, CANCER/BREAST, X-RAY MAMMOGRAPHY, MAGNETIC RESONANCE IMAGING (MRI), BREAST CANCER, SCREENING/MRI

95/96-0885 MAMMOGRAMS, PAP SMEARS, MEDICAL DIAGNOSIS/COMPUTER-AIDED, COMPUTER DIAGNOSIS, DIAGNOSTIC SOFTWARE, DECISION SUPPORT SYSTEMS/PHYSICIANS

95/96-1809 MAMMOGRAMS, PROSTATE-SPECIFIC ANTIGEN (PSA) TEST, PAP SMEARS, SIGMOIDOSCOPY, FECAL OCCULT-BLOOD TEST, ELECTROCARDIOGRAMS, TREADMILL TEST, PHYSICAL EXAMS, PREVENTIVE HEALTH CARE

95/96-1917 MAMMOGRAPHY, CANCER DETECTION, BIOPSIES, FALSE-POSITIVE RESULTS, DIAGNOSTIC ACCURACY, BREAST CANCER, IMAGING TECHNIQUES

95/96-0884 MAMMOGRAPHY, RADIOLOGY, CHARGE-COUPLED DEVICE (CCD), BREAST CANCER, X-RAYS/MAMMOGRAPHY

95/96-0649 MAMMUTHUS PRIMIGENIUS, ELEPHAS MAXIMUS, LOXODONTA AFRICANA, GENETIC COMPARISONS, DNA COMPARISONS, WOOLLY MAMMOTHS, ELEPHANTS, EVOLUTION/ELEPHANTS

95/96-1267 MAN-EATING TIGERS, EXTINCTION, ENDANGERED SPECIES, CORBETT/JIM, TIGERS, BENGAL TIGERS

95/96-2620 MAN-MADE VITREOUS FIBER (MMVF), INSULATION, CANCER, VITREOUS FIBER, LUNG DISEASE, CARCINOGENS, FIBERGLASS

95/96-2604 MANAGED CARE, SUBSTANCE ABUSE, ALCOHOL ABUSE, PUBLIC HEALTH, ADDICTION, REHABILITATION, REHABILITATION CENTERS

95/96-1213 MANAGEMENT STRATEGIES/FORESTS, FOREST SERVICE, OREGON, WASHINGTON, WHITE SETTLERS, RESOURCE MANAGEMENT, BLUE MOUNTAINS

95/96-2469 MANAKINS, BIRDS, SONGBIRDS, BEHAVIORAL ECOLOGY, LONG-TAILED MANAKINS, MATING RITUALS

95/96-1556 MANAKINS, TROPICAL BIRDS, ANIMAL BEHAVIOR, MATING TECHNIQUES, BIRDS, ORNITHOLOGY, LEKKING

95/96-0053 MANATEES, ENDANGERED SPECIES, MARINE BIOLOGY, SPECIES PROTECTION, FLORIDA, BOATING, POPULATION COUNTS/MANATEES

95/96-2477 MANATEES, TRICHECHUS MANATUS LATIROSTRIS, ENDANGERED SPECIES, MARINE MAMMALS, BOAT INJURIES, SIRENIA, UNGULATE MAMMALS, FLORIDA

95/96-0258 MANAUS, AMAZON, DEFORESTATION, TAMBAQUI, COLOSSOMA MACROPOMUM, PHYTOPLANKTON, FLOOD PLAINS/AMAZON

95/96-2710 MANDARIN CHINESE, CHINESE CULTURE, ASIA, LANGUAGES, CHINA, FERTILE CRESCENT

95/96-2262 MANDATORY TESTING, AIDS CONTROL, PUBLIC AWARENESS, DISCRIMINATION, PRIVACY, FRANCE, HUMAN IMMUNODEFICIENCY VIRUS (HIV)

95/96-2412 MANEUVERABILITY, ZEBRA FINCHES, BIRD FEEDINGS, BIRD SPEED AND MANEUVERABILITY, BIRD PREDATION

95/96-0540 MANGROVE FORESTS, MARSHES, ECOLOGICAL EDUCATION, SCIENCE EDUCATION, ENVIRONMENT, WETLANDS

95/96-1854 MANGROVE MYSIDS, SHOALS, CRUSTACEANS, SCHOOLING BEHAVIOR, ANIMAL BEHAVIOR, MYSIDIUM COLUMBIAE

95/96-1595 MANICURES, BACTERIAL INFECTIONS, FUNGAL INFECTIONS, HAZARDOUS MATERIALS, NAIL CARE, PUBLIC HEALTH, ARTIFICIAL NAILS, FINGERNAILS

95/96-1141 MANMOUTH MOUNTAIN, VOLCANOES, CARBON DIOXIDE EMISSIONS/VOLCANIC, CARBON DIOXIDE, TREES/CARBON DIOXIDE POISONING, CALDERAS

95/96-1338 MANNOSE-6-PHOSPHATE, SCAR PREVENTION, GELS, LATENCY-ASSOCIATED PEPTIDE (LAP), FIBROBLASTS, WOUND HEALING, CUTS

95/96-1560 MANTA, DEVILFISH, RAYS, MARINE PARASITES, SHARKS

Keyword Index

95/96-0054 MANTA RAYS, RAYS/MANTA, SPECIES PROTECTION, MEXICO, GIANT PACIFIC MANTAS, ENDANGERED SPECIES, FISHING REGULATIONS, PROTECTED BIOSPHERES, SEAWATCH

95/96-2384 MANTLE CONVECTION, BASALT FLOWS, GEOLOGY, SUPERPLUME, OCEANIC CRUST

95/96-0263 MANTLE PLUMES, EUROPE, SEISMIC WAVES, EARTH'S CRUST, GEOLOGY, VOLCANIC ACTIVITY

95/96-0748 MANTOUX TEST, TUBERCULOSIS SCREENING, DISEASES/SCHOOL-AGED CHILDREN, MYCOBACTERIUM TUBERCULOSIS, RESPIRATORY INFECTIONS

95/96-2148 MAP KINASE, PLANT BEHAVIOR, HEALING MECHANISMS, TOBACCO, NICOTIANA TABACUM, WOUND TRANSDUCTION, MITOGEN-ACTIVATED PROTEIN (MAP)

95/96-2342 MAP OF HUMAN GENOME, GENE SEQUENCING, HUMAN GENOME PROJECT, POLYMERASE CHAIN REACTION/PCR, YEAST ARTIFICIAL CHROMOSOMES/YAC, SEQUENCE-TAGGED SITES/STS, RADIATION HYBRID/RH

95/96-1734 MAPPING PROCESS, WHOLE GENOME SHOTGUN SEQUENCING, GENETICS, GENOME SEQUENCING, HAEMOPHILUS INFLUENZAE, VACCINATIONS

95/96-2410 MAPS, CARTOGRAPHY, GEOGRAPHY, NASA, RADAR, TOPOGRAPHY

95/96-1543 MARBLED MURRELET, TREETOPS, CANOPY, BOREAS, ECOSYSTEMS, LOBARIA OREGANA, FUNGUS, EPIPHYTES, SPOTTED OWL

95/96-2349 MARCH OF DIMES BIRTH DEFECTS FOUND., FOOD & DRUG ADMINISTRATION, PREGNANCY, FOLIC ACID, SPINA BIFIDA, ANCENCEPHALY

95/96-1218 MARIJUANA, FIBERS, AGRICULTURE, CANNABIS SATIVA, CROPS, HEMP

95/96-0776 MARIJUANA, NATIONAL INSTITUTE ON DRUG ABUSE, DRUG PREVENTION, PREVENTION INITIATIVE/MARIJUANA, ILLEGAL DRUGS

95/96-2603 MARIJUANA, TEENAGERS, DRUG ABUSE, ALCOHOL ABUSE, CIGARETTES, ILLICIT DRUG USE

95/96-1164 MARINE ALGAE, IRON, ALGAL NUTRIENTS, ECO-ENGINEERING, GREENHOUSE GASES, GLOBAL WARMING, CARBON DIOXIDE

95/96-0973 MARINE ANIMALS, ANIMAL BEHAVIOR, DIVING/SEALS, SEALS, ELEPHANT SEALS

95/96-0858 MARINE ANIMALS/STUDY, EXXON VALDEZ/SETTLEMENT, ALASKA, OIL SPILLS, SEALIFE CENTER

95/96-2162 MARINE BIOLOGY, ANIMAL PROTECTION, BLUE WHALES, WHALING, COMMERCIAL WHALING

95/96-0068 MARINE BIOLOGY, BIKINI ATOLL, ATOMIC WEAPON TESTS, SHARKS, GRAY REEF SHARK, CARCHARHINUS AMBLYRHYNCHOS

95/96-0641 MARINE BIOLOGY, BIOLUMINESCENCE, MEDUSAE, VAMPYROTEUTHIS INFERNALIS, OCEANOGRAPHIC RESEARCH, DEEP-SEA ECOLOGY, MIDWATER ORGANISMS, ANIMAL BEHAVIOR, LIGHT/OCEAN ORGANISMS

95/96-0037 MARINE BIOLOGY, CARNIVORES, ANIMAL BEHAVIOR, SPECIES PROTECTION, SHARKS, ENDANGERED SPECIES

95/96-2464 MARINE BIOLOGY, COMMUNICATION, MATING, FISH, SOUNDS

95/96-1166 MARINE BIOLOGY, CORAL REEFS, ENVIRONMENTAL PRESERVATION, GREAT BARRIER REEF, REEFS/CORAL

95/96-0659 MARINE BIOLOGY, FISH KILLS, PHYTOPLANKTON, VIRUSES/FISH, AUSTRALIA, PILCHARDS

95/96-0644 MARINE BIOLOGY, FISH KILLS, VIRUSES/FISH, THALASSIOSIRA, AUSTRALIA, FISHERIES, KELVIN WAVE, PILCHARDS

95/96-0650 MARINE BIOLOGY, INTERTIDAL ZONES, PORCELAIN CRABS, PETROLISTHES ERIOMERUS, PETROLISTHES CINCTIPES, CRABS, BEACHES/TIDAL ZONES

95/96-0243 MARINE BIOLOGY, MINERALS MANAGEMENT SERVICE, PETROLEUM SEEDS, OIL DRILLING, OCEAN DRILLING, DRILLING OPERATIONS/SEA-FLOOR, CHEMOSYNTHETIC COMMUNITIES, DEEP-SEA PETROLEUM SEEPS

95/96-2492 MARINE BIOLOGY, NAVIGATION, ANIMAL BEHAVIOR, SEALS, ELEPHANT SEALS, MIGRATIONS

95/96-2081 MARINE BIOLOGY, OCEANOGRAPHY, UNDERSEA VOLCANOES, RIDGE INTERDISCIPLINARY GLOBAL EXP., UNDERSEA OBSERVATORIES

95/96-0541 MARINE BIOLOGY, PACIFIC OCEAN BIOMASS, OCEANS/BIOMASS, DIATOMS

95/96-2667 MARINE BIOLOGY, PHARMACEUTICAL INDUSTRY, ANTICANCER DRUGS, MARINE ORGANISMS, DRUGS

95/96-1280 MARINE BIOLOGY, PHYTOPLANKTON, TUNICATES, SALPS, SINKS, GLOBAL WARMING, CARBON CYCLE

95/96-1566 MARINE BIOLOGY, SPECIES MANAGEMENT, SEALS, ANIMAL BEHAVIOR, NORTHERN ELEPHANT SEALS, TRACKING

95/96-0053 MARINE BIOLOGY, SPECIES PROTECTION, FLORIDA, BOATING, POPULATION COUNTS/MANATEES, MANATEES, ENDANGERED SPECIES

95/96-0354 MARINE BIOLOGY, ZOOPLANKTON, FISH, SALMON, OCEAN CARRYING CAPACITY, CLIMATE

95/96-0226 MARINE DEBRIS, OIL SPILLS, PATHOGENS/MARINE, GIARDIA, POLLUTION/WATER, WATER POLLUTION

95/96-2500 MARINE ECOLOGY, OVERFISHING, TECHNOLOGICAL ADVANCES, INDUSTRIAL FISHING, RESOURCE MANAGEMENT, FISHING, EMPLOYMENT

95/96-2501 MARINE ECOSYSTEM, FISHING PRACTICES, BYKILL, ENDANGERED SPECIES, OVERFISHING, RESOURCE MANAGEMENT, SHARKS, SPECIES PROTECTION

95/96-1774 MARINE ECOSYSTEMS, ARCTIC, ENVIRONMENTAL PROTECTION, POLLUTION, EXTINCTION, ARCTIC COUNCIL, PERMAFROST

95/96-2499 MARINE ECOSYSTEMS, OXYGEN, ANIMAL BEHAVIOR, WATER POLLUTION, RESPIRATION, ANAEROBIC RESPIRATION, HYPOXIA

95/96-0850 MARINE ECOSYSTEMS, PACIFIC OCEAN, GALAPAGOS ISLANDS, VOLCANOES, GEOLOGY

95/96-0344 MARINE ECOSYSTEMS, SEA CUCUMBERS, TOURISM, FISHING INDUSTRY, PEPINEROS, GALAPAGOS ISLANDS

95/96-0306 MARINE ECOSYSTEMS, SEA LETTUCE, IRISH MOSS, ROCKWEED, SEAWEED

95/96-1873 MARINE ENVIRONMENT, OCEAN, ROCK ANALYSIS, EVOLUTION, CAMBRIAN RADIATION, CARBON OXYGEN CYCLE

95/96-0908 MARINE FOOD CHAIN, ANTARCTIC, SALT WATER PACK ICE, KRILL, PHYTOPLANKTON, FRAZIL, SALT WATER, ICE CRYSTALS

95/96-0865 MARINE FOOD CHAIN, PLANKTON, OPTICAL PLANKTON COUNTER, SEAWATER, GLOBAL WARMING

95/96-0674 MARINE GASTROPODS, EVOLUTIONARY THEORY, PHYLOGENETIC ANALYSIS, HIERARCHY THEORY, SELECTION

95/96-2078 MARINE GEOLOGY, SEAFLOOR, VOLCANIC ISLAND CHAINS, PUKAPUKA RIDGES, HOT SPOTS, GEOSAT DATA

95/96-1826 MARINE HABITAT, ECOLOGY, STIPES, BLADES, HOLDFASTS, KELP, ALGA, SEAWEED

95/96-1575 MARINE HABITAT, FISHERIES, OVERFISHING, HABITAT DESTRUCTION, RESOURCE MANAGEMENT, ENVIRONMENTAL CONSERVATION, FISHERY PROGRAMS

95/96-0237 MARINE LIFE, ARTIFICIAL REEFS, FISHING INDUSTRY, POLLUTION/OCEAN, REEFS/ARTIFICIAL, OCEANOGRAPHY

95/96-2056 MARINE LIFE, DEEP-SEA DIVING, OCEAN FLOOR, BIOLUMINESCENCE, EPIBENTHIC SLED, JOHNSON-SEA LINK (JSL)

95/96-0515 MARINE LIFE, ORDOVICIAN, IAPETUS SEA, FOSSILS, SEAFLOORS, CARBONATE PLATFORMS, MOUNTAINS

95/96-0678 MARINE MAMMAL DIE-OFFS, WATER POLLUTION, ANIMAL VIRUSES, POLYCHLORINATED BIPHENYLS (PCBS), HARBOR SEALS, OCEAN CONTAMINANTS, SEALS, PHOCINE DISTEMPER VIRUS, EUROPE

95/96-0981 MARINE MAMMAL MUSEUM, WHALE WAREHOUSE, DOLPHINS, SEALS, SEA LIONS

95/96-1268 MARINE MAMMAL PROTECTION ACT, FISHING INDUSTRY, GILL NETS, REGULATIONS, ZERO MORTALITY RATE, ANIMAL PROTECTION

95/96-2358 MARINE MAMMALS, ACOUSTIC THERMOMETRY/OCEAN CLIMATE, GLOBAL WARMING, UNDERSEA NOISE, OCEANS

95/96-1586 MARINE MAMMALS, ANIMAL BEHAVIOR, WHALES, COMMUNICATION, SPERM WHALES

95/96-2477 MARINE MAMMALS, BOAT INJURIES, SIRENIA, UNGULATE MAMMALS, FLORIDA, MANATEES, TRICHECHUS MANATUS LATIROSTRIS, ENDANGERED SPECIES

95/96-1252 MARINE MAMMALS, DOLPHIN-HUMAN INTERACTION, ANIMAL BEHAVIOR, DELPHINIDA, CETACEANS, SOCIAL STRUCTURE, COMMUNICATION

95/96-0668 MARINE MAMMALS, ENDANGERED SPECIES, KELP FORESTS, WILDLIFE CONSERVATION, HABITAT PRESERVATION, OTTERS, COAST ECOSYSTEMS

95/96-1781 MARINE MAMMALS, GREAT LAKES, BIRDS, GLEMEDS, TOXIC CHEMICALS, POLYCHLORINATED BIPHENYLS (PCBS), ORGANOHALOGENS, WATER POLLUTION

95/96-0638 MARINE MAMMALS, INTERNATIONAL WHALING COMMISSION-IWC, MUKTUK, BALEEN, BAFFIN BAY, BOWHEAD WHALES, WHALES, CALANUS COPEPODS, ANIMAL PROTECTION

95/96-0543 MARINE MAMMALS, MARINE SANCTUARIES, FLORIDA KEYS, ENDANGERED SPECIES, WHALE BREEDING GROUNDS, CORAL

95/96-0958 MARINE MAMMALS, SINGING WHALES, WHALE SONGS, HUMPBACK WHALES, HYDROPHONES

95/96-1203 MARINE MAMMALS/MORTALITY, DDT, PCBs, INTERNATIONAL WHALING COMMISSION, BELUGA WHALES, ENVIRONMENTAL POLLUTION, ORGANOCHLORINES, BOTTLENOSE DOLPHIN, WILDLIFE PRESERVATION, MORBILLIVIRUS

95/96-2735 MARINE MOLLUSCS, INVERTEBRATES, NEUROBIOLOGY, NEURAL FUNCTION, ANIMAL BEHAVIOR, CEPHALOPODS

95/96-0631 MARINE ORGANISMS, AQUACULTURE, FISH KILLS, ALGAL BLOOMS, TOXIC ALGAE, HETEOSIGMA CARTERAE

95/96-2667 MARINE ORGANISMS, DRUGS, MARINE BIOLOGY, PHARMACEUTICAL INDUSTRY, ANTICANCER DRUGS

95/96-1560 MARINE PARASITES, SHARKS, MANTA, DEVILFISH, RAYS

95/96-0321 MARINE PLANTS, KELP, PLANT BEHAVIOR, MACROCYSTIS PYRIFERA, GIANT KELP, SEA WEEDS

95/96-1461 MARINE POLLUTION, HYDROCARBON STRUCTURE, OIL SPILLS, BIOREMEDIATION, MICROORGANISMS, ENVIRONMENTAL MODIFICATION

95/96-1791 MARINE POLLUTION, NORTH CHANNEL, IRISH SEA, WORLD WAR II, FISHING BAN, PHOSPHORUS BOMBS, MILITARY DUMPING

95/96-0657 MARINE PREDATION, KELP FLIES, BOBITOS, ISLANDS/SPIDERS, ANIMAL BEHAVIOR, SPIDERS, METEPEIRA ARIZONICA, ARGIOPE ARGENTATA

95/96-1864 MARINE PREDATORS, GULLS, OYSTERCATCHERS, CROWS, ALGAL DIVERSITY, BIRD PREDATION, PREDATOR/PREY INTERACTIONS, FOODWEBS, SEA URCHINS, TROPHIC CASCADES, INTERMEDIATE DISTURBANCE HYPOTHESIS

95/96-1901 MARINE RESEARCH, MIGRATION ROUTES, TAGGING FISH, FISH TRACKING, WILDLIFE MANAGEMENT, RESEARCH TOOLS

95/96-0051 MARINE RESOURCES, WORLD FISHERIES, OVERFISHING, FOOD & AGRICULTURE ORGANIZATION-FAO, MAXIMUM SUSTAINABLE YIELD (MSY), FISHERY MANAGEMENT, RESOURCE MANAGEMENT

95/96-0543 MARINE SANCTUARIES, FLORIDA KEYS, ENDANGERED SPECIES, WHALE BREEDING GROUNDS, CORAL, MARINE MAMMALS

95/96-2057 MARINE SCIENCE, SEA SURFACE CONDITIONS, SATELLITES, REMOTE SENSING, OCEANOGRAPHY

95/96-0573 MARINE ZOOPLANKTON, CARBON DIOXIDE, PLANKTON HOLE, ZOOPLANKTON, GLOBAL WARMING

95/96-1465 MARINE/ESTUARINE SEDIMENTS, NITROGEN REGENERATION, DENITRIFICATION, NITRIFICATION, SULFIDE INHIBITION

95/96-0595 MARINES, DNA SAMPLING, NUCLEAR-DNA TESTING, MITOCHRONDRIAL-DNA TESTING, PRIVACY/DNA SAMPLES, DEFENSE DEPT./DNA SAMPLING

95/96-0437 MARINOL, HUMAN IMMUNODEFICIENCY VIRUS (HIV), ACQUIRED IMMUNODEFICIENCY SYNDROME, AIDS/WASTING SYNDROME, NUTRITION/AIDS, IMMUNE SUPPRESSION, TOTAL PARENTERAL NUTRITION (TPN), OPPORTUNISTIC INFECTIONS, CACHEXIA, ANOREXIA

95/96-1434 MARKER PROTEINS, GEL, GENOME RESEARCH, MOLECULAR BIOLOGY, PROTEOME ANALYSIS, PROTEIN ANALYSIS, YEAST GENOME, GENE SEQUENCING, CANCER

95/96-0590 MARKET ECONOMICS, ECONOMIC REFORM, PRIVATIZATION/HEALTH CARE, VIETNAM, HEALTH CARE

95/96-0270 MARKET STRATEGIES, HUMAN BEHAVIOR, BIOLOGY/EVOLUTIONARY, GAME THEORY, ANIMAL BEHAVIOR, EVOLUTIONARY STABLE STRATEGY (ESS), NASH EQUILIBRIUM

95/96-1959 MARKOV MODELS, LENTIVIRUSES, MOTHER-TO-CHILD HIV TRANSMISSION, HUMAN IMMUNODEFICIENCY VIRUS (HIV), HIV TRANSMISSION, CHILDBIRTH

95/96-1872 MARLIN, SPECIES PRESERVATION, CONSERVATION GROUPS, FISH, PELAGIC FISH, BLUEFIN TUNA, OCEAN WILDLIFE CAMPAIGN, SHARKS

95/96-2002 MARRIAGE, CHILDBEARING, FAMILY PLANNING, PREMARITAL BIRTHS, TEENAGE PREGNANCY

95/96-0190 MARRIAGE, FATHERHOOD, ZAIRE, SEXUAL ACTIVITY, POLYGYNY (POLYGAMY), EXTRA-MARITAL UNIONS, SUB-SAHARAN AFRICA, FAMILY PATTERNS

95/96-0195 MARRIAGE PATTERNS, DEVELOPING WORLD, HUMAN BEHAVIOR, INTERNATIONAL STUDY, PARENTHOOD

95/96-0352 MARSH BIRDS, LEAST BITTERN, AMERICAN BITTERN, CONSERVATION RESERVE PROGRAM (CRP), ORNITHOLOGY, BITTERNS, BIRDS

95/96-0540 MARSHES, ECOLOGICAL EDUCATION, SCIENCE EDUCATION, ENVIRONMENT, WETLANDS, MANGROVE FORESTS

95/96-2062 MARSHLAND, SWAMPLAND, ECOLOGY, EVERGLADES, ENDANGERED SPECIES, POLLUTION, FRESH WATER

95/96-1894 MARSUPIALS, ANIMAL BEHAVIOR, AUSTRALIA, JUMPING, MAMMALS, ENERGY EXPENDITURE, RED KANGAROOS, KANGAROOS

95/96-1850 MARSUPIALS, BURROWING ANIMALS, ANIMAL BEHAVIOR, FOOD UTILIZATION, ADAPTIVE BEHAVIORS, DIGESTION, MAMMALS, WOMBATS, AUSTRALIA

Keyword Index

95/96-1875 MARTIALIA HYADESI, SOUTHERN SEAS, FISHING, FOOD CHAIN, ALBATROSSES, ANTARCTIC, SPECIES PROTECTION, SQUID

95/96-0942 MASAI, TOURISTS/SERENGETI, GAME PARKS, ECOLOGY/SERENGETI, SERENGETI, ENDANGERED SPECIES/AFRICA

95/96-0272 MASHKAN-SHAPIR, ARCHAEOLOGY, ANCIENT CITIES, URBAN SOCIOLOGY, CENTRALIZATION/URBAN STRUCTURE, CIVILIZATIONS/URBAN

95/96-2402 MASS SPECTROMETER, SOLAR SYSTEM, SPACE EXPLORATION, GALILEO, SPACECRAFTS, SOLAR NEBULA, JUPITER

95/96-2425 MASSIVE COMPACT HALO OBJECTS, COSMOLOGY, ASTRONOMY, HUBBLE SPACE TELESCOPE, GALAXIES, DARK MATTER, WEAKLY INTERACTING MASSIVE PARTICLES

95/96-1948 MASTECTOMY, TRIALS/BREAST,BOWEL, TAMOXIFEN, BREAST CANCER, CANCER TREATMENT, LUMPECTOMY

95/96-0645 MATE SELECTION, FEMALE CHOICE, SEXUAL SELECTION, PEACOCKS, KATYDIDS, ANIMAL BEHAVIOR

95/96-2438 MATERIALS STRENGTH, INSECT EXOSKELETONS, NATURE'S DESIGNS, COMPOSITE MATERIALS, BIOMIMETRICS, TREES

95/96-2439 MATERIALS STRENGTH, TREE STRUCTURE, CELLULOSE, SCLERENCHYMA, MINIMUM WEIGHT PRINCIPLE, WOOD

95/96-1905 MATERNAL BEHAVIOR, BREAST FEEDING, HUMAN BEHAVIOR, WET-NURSING, MAMMALS, ABORTIONS, PREGNANCY, FITNESS TRADE-OFFS

95/96-1739 MATERNAL BEHAVIOR, STEROID HORMONES, WOMEN, CHILD BIRTH, PROLACTIN, OXYTOCIN, ESTROGEN, PROGESTERONE, RATS, PHSIOLOGICAL CHANGES, PREGNANCY

95/96-1098 MATERNAL COMPLICATIONS, REPRODUCTION, PREGNANCY COMPLICATIONS, CHILDBIRTH/SAFETY, HEALTH CARE, PUBLIC HEALTH

95/96-0577 MATERNAL ILLITERACY, NICARAGUA/INFANT MORTALITY, CHILDHOOD HEALTH, INFANT MORTALITY, EDUCATION, LITERACY CAMPAIGNS

95/96-1274 MATERNAL MORTALITY, ANIMAL ADAPTATION, SPOTTED HYENAS, CROCUTA CROCUTA, HYENAS, GENITAL MASCULINIZATION, PRENATAL ANDROGEN EXPOSURE, DYSTOCIA

95/96-1696 MATERNAL MORTALITY, FEMALE GENITAL MUTILATION (FGM), WOMEN'S RIGHTS, HUMAN RIGHTS, HEALTH CARE, PHYSICAL ABUSE, INFERTILITY

95/96-2594 MATERNAL SMOKING, HYPERACTIVITY, ATTENTION DEFICIT, IN UTERO SMOKE EXPOSURE, CIGARETTE SMOKE, ENVIRONMENTAL TOBACCO SMOKE, BEHAVIOR, NEURODEVELOPMENT

95/96-0798 MATERNAL SMOKING, SEASONS, SMOKING, SUDDEN INFANT DEATH SYNDROME (SIDS), CIGARETTES, INFANTS

95/96-2593 MATERNAL SMOKING, SMOKING, ENVIRONMENTAL TOBACCO SMOKE, CHILDREN'S HEIGHT, BIRTH WEIGHT, FETAL GROWTH RETARDATION

95/96-1612 MATERNAL TOBACCO USE, ADOLESCENTS, SMOKING, CROUP, STEROIDS, CIGARETTES, CHILDREN'S HEALTH, IQ, LARYNGOTRACHEOBRONCHITIS, PEDIATRICS

95/96-1359 MATERNAL-FETAL DISEASE TRANSMISSION, POLYMERASE CHAIN REACTION, DISEASE TRANSMISSION, PRENATAL TRANSMISSION, HUMAN IMMUNODEFICIENCY VIRUS (HIV)-1

95/96-0961 MATES/ANIMALS, ORNAMENTS, EVOLUTION, DARWINISM, PEACOCKS, ANIMAL BEHAVIOR, BIRDS

95/96-1260 MATING, ANIMAL BEHAVIOR, SPIDERS, REDBACK SPIDERS, SEXUAL CANNIBALISM

95/96-1264 MATING, FEEDING, MAGNETIZATION, MIGRATION, OCEANOGRAPHY, SCHOOLS, SHARKS, HAMMERHEADS

95/96-2464 MATING, FISH, SOUNDS, MARINE BIOLOGY, COMMUNICATION

95/96-0681 MATING, POECILIA RETICULATA, ANIMAL BEHAVIOR, SEXUAL HARASSMENT/FISH, REPRODUCTION/GUPPIES, FISH/GUPPIES, GUPPIES

95/96-0637 MATING, VASOPRESSIN, OXYTOCIN, MONOGAMY, ATTACHMENT, LOVE, PRAIRIE VOLES, MONTANE VOLES, VOLES/ATTACHMENT, SOCIAL BEHAVIOR/VOLES, ANIMAL BEHAVIOR, HORMONES

95/96-0378 MATING, WING PATTERNS/BUTTERFLIES, ULTRAVIOLOET LIGHT, ENTOMOLOGY, GONEPTERYX BUTTERFLIES, ANIMAL BEHAVIOR, BUTTERFLIES, COLIAS BUTTERFLIES

95/96-1859 MATING BEHAVIOR, EMBLEMARIA PANDIONIS, FISH, TROPICAL WATERS, BLENNIES, ATLANTIC OCEAN, SAILFIN BLENNIES

95/96-1876 MATING BEHAVIOR, HAMILTON-ZUK HYPOTHESIS (HZH), RESOURCE PROVISIONING HYPOTHESIS-RPH, EUROPEAN KESTRELS, REPRODUCTION, FALCO TINNUNCULUS, PLUMAGE, PARASITES, HAEMOPROTEUS SP.

95/96-0912 MATING BEHAVIOR, SEXUAL SELECTION, ANIMAL GROUPS, FEMALES, REPRODUCTION, LEKS

95/96-0636 MATING HABITS, ARRIBADAS, OLIVE RIDLEY TURTLES, ANIMAL BEHAVIOR, SUSTAINABLE HARVEST, TURTLE EGGS, SEA TURTLES, COSTA RICA

95/96-1255 MATING HABITS, POLYGYNOUS MATING SYSTEMS, SEALS, ANIMAL BEHAVIOR, GREY SEALS, DNA FINGERPRINTING

95/96-0983 MATING HABITS, SEX ROLE REVERSAL, PROLACTIN, BIRDS, SANDPIPERS

95/96-2469 MATING RITUALS, MANAKINS, BIRDS, SONGBIRDS, BEHAVIORAL ECOLOGY, LONG-TAILED MANAKINS

95/96-0680 MATING RITUALS, PECTORAL FINS, CLASPERS, GINGLYMOSTOMA CIRRATUM, SHARKS, ANIMAL BEHAVIOR, REPRODUCTION/SHARKS, NURSE SHARKS

95/96-0368 MATING SUCCESS/RANK, ANIMAL BEHAVIOR, PRIMATE REPRODUCTION, RHESUS MACAQUES, SOCIAL GROUPS, DNA FINGERPRINTING, MONKEYS, RANKING/REPRODUCTIVE SUCCESS

95/96-1556 MATING TECHNIQUES, BIRDS, ORNITHOLOGY, LEKKING, MANAKINS, TROPICAL BIRDS, ANIMAL BEHAVIOR

95/96-0034 MATING TERRITORIES, POACHING, ANIMAL BEHAVIOR, AFRICA, MAMMALS, ARTIODACTYLS, HIPPOPOTAMUS

95/96-0959 MATING/MICE, GRASSHOPPER MOUSE, PREDATORY RODENTS, DESERT MICE, MICE, RODENTS

95/96-2409 MATTER/MASS, HAWKING/STEPHEN, BLACK HOLES, HIGGS BOSON, WORMHOLES

95/96-1919 MAUI COUNTY HEALTH DEPARTMENT, REPRODUCTIVE CYCLE/SEAWEED, POLLUTION, GASTROINTESTINAL ILLNESS, SEAWEED, PACIFIC RIM, HAWAII

95/96-1756 MAUNA LOA VOLCANO, VOLCANOES, LAVA, GEOLOGY, HAWAII, ISLANDS, KILAUEA VOLCANO

95/96-0051 MAXIMUM SUSTAINABLE YIELD (MSY), FISHERY MANAGEMENT, RESOURCE MANAGEMENT, MARINE RESOURCES, WORLD FISHERIES, OVERFISHING, FOOD & AGRICULTURE ORGANIZATION-FAO

95/96-0023 MAYA, SOIL CONSERVATION, TERRACING, SUSTAINABLE AGRICULTURE, EROSION, WATER CONSERVATION, FARMING TECHNIQUES, LAND MANAGEMENT, RAINFORESTS

95/96-1811 MAYAN CIVILIZATION, OXYGEN-16, OXYGEN-18, AGRICULTURE, CLIMATE CHANGE, DROUGHT

95/96-2428 MAZES, BRAIN, HIPPOCAMPUS, RAT MODELS, HUMAN BEHAVIOR, FUNCTIONAL MRI, MAGNETIC RESONANCE IMAGING (MRI), LEARNING, MEMORY

95/96-2670 MCMURDO STATION, SCIENCE FUNDING, NATIONAL SCIENCE FOUNDATION, ANTARCTICA, U.S. NATIONAL BUDGET

95/96-2152 MCMURDO STATION, SOIL CONTAMINATION, PSEUDOMONAS, OIL-EATING BACTERIA, POLLUTION CLEAN-UP, ANTARCTICA, DIESEL OIL, ENVIRONMENTAL HAZARDS

95/96-1073 MDMA, NEURONS/DAMAGE, AXONS, DRUG ABUSE/ECSTASY, BRAIN DAMAGE/ECSTASY, RECREATIONAL DRUGS, SERATONIN, ECSTASY

95/96-2132 MEADOW RUES, RANUNCULACEAE, PERENNIALS, FLOWERS, HORTICULTURE, GARDENING, BOTANY, THALICTRUM

95/96-2488 MEALYBUGS, CARIBBEAN ISLANDS, CROPS, ALIEN SPECIES, BIOLOGICAL PESTICIDES, MACONELLICOCCUS HIRSURUS

95/96-1687 MEASLES, DIPHTHERIA-POLIO-TETANUS (DPT), DISEASE PREVENTION, CHILDHOOD DISEASES, WORLD HEALTH ORGANIZATION (WHO), VACCINES, IMMMUNIZATIONS

95/96-2255 MEASLES, EBOLA, CHOLERA, INFECTIOUS DISEASES, EMERGING DISEASES, PUBLIC HEALTH, DISEASE TRANSMISSION

95/96-0432 MEASLES, JEWISH REFUGEES, U.S. IMMUNIZATION SCHEDULE, COMMUNICABLE DISEASES, HEPATITIS B MARKERS

95/96-0433 MEASLES, VACCINES, CHILDREN/ALLERGIES, MUMPS, RUBELLA, MMR VACCINE, ALLERGIES/CHILDREN, EGGS/ALLERGIC RESPONSE

95/96-1597 MEASLES VACCINE, ATHEROSCLEROTIC DISEASE, MUSCULOSKELETAL DISORDERS, NONSTEROIDAL ANTIINFLAMMATORY DRUGS , NSAIDS, FAMILY MEDICINE, CANCER PREVENTION, ASPIRIN

95/96-0784 MEASURE OF RESTING METABOLIC RATE, LONGEVITY, MORTALITY RATES/MEN, PHYSICAL EXERCISE, EXERCISE/LONGEVITY

95/96-2207 MEASURING DEVICES, CHILDREN'S MEDICATIONS, MEDICATION DOSAGE, SAFETY, PEDIATRIC MEDICATION, OVER-THE-COUNTER DRUGS

95/96-1810 MEAT, DIET, VEGETARIANISM, CORONARY HEART DISEASE, CANCER, DIABETES, BLOOD CHOLESTEROL, ANTIOXIDANTS

95/96-1486 MEAT, FROZEN MEATS, PUBLIC HEALTH, MAGNETIC RESONANCE IMAGING (MRI), FOOD POISONING

95/96-2567 MEAT CONTAMINATION, TRICHINA WORMS, FRANCE, DISEASE TRANSMISSION, TRICHINOSIS, PARASITES, HORSE MEAT

95/96-2619 MEAT INDUSTRY, POULTRY INDUSTRY, FOOD AND DRUG ADMINISTRATION (FDA), FOOD SAFETY, SEAFOOD INDUSTRY, HEALTH HAZARDS, FOOD POISONING

95/96-1688 MECHANICAL VENTILATION, PATIENT-PHYSICIAN COMMUNICATION, DEATH WITH DIGNITY, TERMINAL ILLNESSES, ARTIFICIAL RESPIRATION, EUTHANASIA, CARDIOPULMONARY RESUSCITATION

95/96-2185 MECHANICS/LOCOMOTION, LIZARDS, ANIMAL LOCOMOTION, NEUROPHYSIOLOGY, LOCOMOTION MODELS, JESUS CHRIST LIZARD, BASILISK BASILISK

95/96-1291 MECHANISMS OF INTELLIGENCE, COMPUTER DESIGN, NEURAL SYSTEM FAILURE, BRAIN, NEURAL NETWORKS, FAULT TOLERANCE, NEUROSCIENCE

95/96-1567 MECHANOSENSORY NEURONS, SENSORY SYSTEMS, INSECTS, CRICKETS, AIR CURRENT DETECTION, CERCI, CERCAL SYSTEMS

95/96-2118 MEDFLY, CERATITIS CAPITATA, STERILE INSECT TECHNIQUE (SIT), GENETIC MUTATIONS, DROSOPHILA RESEARCH, TRANSFORMATION ELEMENTS, INSECT TRANSFORMATION, MEDITERRANEAN FRUIT FLY

95/96-2610 MEDICAID, CLINTON/BILL, AMERICAN PUBLIC HEALTH ASSOCIATION, ENTITLEMENT, U.S. GOVERNMENT

95/96-1992 MEDICAID, ELDERLY, HEALTH CARE, NURSING HOMES, HOSPITALS, MEDICARE

95/96-1922 MEDICAID ENROLLEES, DIABETIC GASTROPARESIS, CHEMOTHERAPY, PARKINSON'S DISEASE, LEVODOPA THERAPY, METOCLOPRAMIDE HYDROCHLORIDE, GASTROESOPHAGEAL REFLUX

95/96-0173 MEDICAL ABORTION METHODS, RU-486, HEALTH SERVICE BARRIERS, PREGNANCY TERMINATION, UNINTENDED PREGNANCIES, ABORTION SERVICES, ANTIABORTION HARASSMENT

95/96-1093 MEDICAL ABORTIONS, MIFEPRISTONE (RU 486), SURGICAL/MEDICAL ABORTION METHODS, PROSTAGLANDIN, MISOPROSTOL, PREGNANCY, ABORTION OPTIONS, PUBLIC ATTITUDES

95/96-1105 MEDICAL ACCIDENTS, DRUG INJURIES, MALPRACTICE, HEALTH CARE/ACCIDENTS, DRUG DISPERSEMENT/HOSPITALS, HOSPITALS

95/96-0121 MEDICAL ADVANCES, COLON CANCER, TELOMERASE, CANCER, CARTILAGE, BREAST CANCER, HEART ATTACKS/DIAGNOSIS

95/96-0120 MEDICAL ADVANCES, MORPHOGENS, POLYPS, ASPIRIN, GENETICS, PLATELETS, SONIC HEDGEHOG, CANCER

95/96-1601 MEDICAL CARE, MALPRACTICE INSURANCE, CLAIMS, ULTRASONOGRAPHY, OBSTETRICS, CESAREAN BIRTHS, PREGNANCY

95/96-1695 MEDICAL CARE, ONCOLOGY, CANCER, RACE, PROSTATE CANCER, METASTATIC DISEASE, ADENOCARCINOMA

95/96-2273 MEDICAL CARE, VACCINATION PROGRAMS, INFLUENZA VACCINATIONS, MEDICARE, HEALTH CARE FINANCING ADMINISTRATION, MONTANA, WYOMING

95/96-2575 MEDICAL CARE ACCESS, SURVIVAL RATES, HEALTH CARE PROVIDERS, RACE, EDUCATION, DISEASE PROGRESSION, HUMAN IMMUNODEFICIENCY VIRUS (HIV), AIDS

95/96-0095 MEDICAL CARE/SPECIALIZED, CLOT BUSTERS, HEART ATTACKS, CARDIOLOGY, THROMBOLYTIC THERAPY, ASPIRIN, BETA BLOCKERS

95/96-0183 MEDICAL COSTS, DRUG THERAPY/ANTICOAGULANTS, COST/BENEFIT ANALYSIS, CARDIOLOGY, ANTICOAGULANT THERAPY, MYOCARDIAL INFARCTION, CORONARY THROMBOSIS

95/96-2311 MEDICAL COSTS, HMO, U.S. HEALTHCARE, HEALTH MAINTENANCE ORGANIZATIONS, DOCTORS, HEALTH CARE

95/96-0133 MEDICAL COUNSELING, FOOD AND DRUG ADMINISTRATION (FDA), INFECTIOUS DISEASES, HUMAN IMMUNODEFICIENCY VIRUS (HIV), HOME TESTING KIT/HIV

95/96-2529 MEDICAL DECISIONS, DUTCH HEALTH CARE POLICY, END-OF-LIFE DECISION MAKING, RESUSCITATION, PHYSICIAN-ASSISTED SUICIDE, PATIENT EDUCATION, EUTHANASIA

95/96-2312 MEDICAL DEVICE INDUSTRY, TAXOL, MULTIPLE SCLEROSIS, CYSTIC FIBROSIS, FOOD AND DRUG ADMINISTRATION, KESSLER/DAVID, FDA, OLESTRA, TOBACCO INDUSTRY, VITAMIN INDUSTRY

95/96-1333 MEDICAL DEVICE LAW, CAPSULAR CONTRACTURE, BREAST IMPLANTS, FOOD AND DRUG ADMINISTRATION (FDA), SILICONE, GEL-FILLED IMPLANTS, SALINE IMPLANTS, AUTOIMMUNE DISEASES, CONNECTIVE TISSUE DISEASES

95/96-0885 MEDICAL DIAGNOSIS/COMPUTER-AIDED, COMPUTER DIAGNOSIS, DIAGNOSTIC SOFTWARE, DECISION SUPPORT SYSTEMS/PHYSICIANS, MAMMOGRAMS, PAP SMEARS

95/96-0139 MEDICAL EQUIPMENT/STERILIZATION, PUBLIC HEALTH, BLEACH/DISINFECTION, BLOOD-BORNE PATHOGENS, DIALYSIS TREATMENTS/INFECTION, HEPATITIS C VIRUS

Keyword Index

95/96-1368 MEDICAL ETHICS, ANIMAL-TO-HUMAN TRANSPLANTS, XENOTRANSPLANTATION, ENDOTHELIAL CELLS, COMPLEMENT CASCADE, IMMUNE SYSTEM, REJECTION, ORGAN TRANSPLANTS, XENOGRAFTS, PIGS

95/96-0505 MEDICAL ETHICS, GENE DETECTION, ELECTRONIC GENE CONDUCTION, DNA SEQUENCING, GENETIC SCREENING, RUTHENIUM-DOPED DNA, MOLECULAR BIOLOGY

95/96-0586 MEDICAL ETHICS, HUMAN RADIATION EXPERIMENTS, INFORMED CONSENT, PLUTONIUM, RESEARCH/MEDICAL, RADIATION EXPOSURE

95/96-1133 MEDICAL ETHICS, INFERTILITY, EMBRYO, STERILITY, DONOR SPERM, MEDICAL ETHICS, SPERMATIDS, INTRACYTOPLASMIC SPERM INJECTION

95/96-2406 MEDICAL ETHICS, MODERN CULTURAL MEDICINE, LIFE SUPPORT SYSTEMS, HEALTH CARE, EUTHANASIA

95/96-1500 MEDICAL ETHICS, PHYSICIAN-ASSISTED SUICIDE, HUMAN EMBRYO RESEARCH, DEATH WITH DIGNITY ACT, NATIONAL INSTITUTES OF HEALTH (NIH), SUICIDE, EMBRYOS

95/96-1370 MEDICAL ETHICS, PUBLIC HEALTH, HUMAN IMMUNODEFICIENCY VIRUS (HIV), CONTAMINATED BLOOD PRODUCTS, FACTORATE, CLOTTING FACTOR VIII, AIDS, HEMOPHILIA, HEAT TREATMENT/BLOOD

95/96-0192 MEDICAL ETHICS, RISK ASSESSMENT, MEDICAL TECHNIQUES/RISKS, KIDNEY TRANSPLANTS, SKIN CANCER, BONE MARROW TRANSPLANTS, IMPLANTS, GENE THERAPY, IMMUNOSUPPRESSIVE DRUGS, LIPOSOMES

95/96-1133 MEDICAL ETHICS, SPERMATIDS, INTRACYTOPLASMIC SPERM INJECTION, MEDICAL ETHICS, INFERTILITY, EMBRYO, STERILITY, DONOR SPERM

95/96-1129 MEDICAL ETHICS, STEM CELLS, HUMAN GENOME PROJECT, BONE MARROW, GENE THERAPY, GENETIC DISORDERS, SOMATIC CELLS

95/96-1502 MEDICAL ETHICS, SUICIDE, ABORTION CLINICS, NURSES' EMPLOYMENT RIGHTS, PHYSICIAN-ASSISTED DEATH

95/96-2123 MEDICAL EXPERIMENTS, ACTIVISTS, ANIMAL WELFARE, FUR SALES, ANIMAL RIGHTS

95/96-1715 MEDICAL GENETICS, GENE THERAPY, HEREDITARY CANCERS, BREAST CANCER, BRCA1, HUMAN GENOME PROJECT, NONPOLYPOSIS COLON CANCER

95/96-2303 MEDICAL INSURANCE, HEALTH NET, BLUE CROSS, HMO, CAPITATION, MEDICINE, DOCTORS, QUALMED, HEALTH CARE

95/96-0076 MEDICAL LITIGATION, PATIENT SAFETY, PACEMAKERS, ARTIFICIAL MEDICAL IMPLANTS, TRACKING/IMPLANTED DEVICES, IMPLANTS, PUBLIC HEALTH

95/96-1006 MEDICAL PRACTICES, AUTOPSIES, PATHOLOGY, HEALTH CARE FINANCING ADMINISTRATION, HOSPITAL DEATHS

95/96-0581 MEDICAL PRACTICES, PHYSICIANS, PATIENTS, MORAL PRINCIPLES, RESEARCH SUBJECTS, INFORMED CONSENT

95/96-1786 MEDICAL RECORDS, CONFIDENTIALITY LAWS, AMERICAN CIVIL LIBERTIES UNION, PRIVACY STANDARDS, PUBLIC HEALTH AGENCIES

95/96-0882 MEDICAL RECORDS, PATIENT RIGHTS, HEALTH INSURERS, HEALTH CARE, PRIVACY

95/96-0630 MEDICAL RESEARCH, PHARMACEUTICALS, NATIONAL CANCER INSTITUTE, CANCER RESEARCH, CHINESE MEDICINE, DRUG DEVELOPMENT, HERBAL MEDICINE

95/96-2392 MEDICAL SCHOOL, HEALTH CARE, EDUCATION, DOCTORS, PHYSICIANS, JOB MARKET

95/96-2306 MEDICAL SCHOOL, OBSTETRICS, GYNECOLOGY, ABORTION, PHYSICIANS, SEXUALLY TRANSMITTED DISEASES, CONTRACEPTION, FERTILITY

95/96-1314 MEDICAL SCREENING, HOME HEALTH CARE, CHOLESTEROL, COLORECTAL CANCER, GLUCOSE, INSULIN, OSTEOPOROSIS

95/96-1068 MEDICAL SCREENING, TUBERCULOSIS (TB), INFECTIOUS DISEASES, PHILIPPINE IMMIGRANTS, IMMIGRATION POLICY

95/96-2268 MEDICAL SPECIMENS, EUROPEAN WOOD TICK, POLYMERASE CHAIN REACTION, BORRELIA BACTERIA, DISEASE ORIGINS, LYME DISEASE, GERMANY

95/96-0706 MEDICAL STANDARDS/BRAIN DEATH, BRAIN DEATH DETERMINATION, APNEA TESTING, ORGAN DONATION, DEATH/CHILDREN

95/96-0192 MEDICAL TECHNIQUES/RISKS, KIDNEY TRANSPLANTS, SKIN CANCER, BONE MARROW TRANSPLANTS, IMPLANTS, GENE THERAPY, IMMUNOSUPPRESSIVE DRUGS, LIPOSOMES, MEDICAL ETHICS, RISK ASSESSMENT

95/96-0572 MEDICAL TESTING, HEALTH CARE, DISPOSABLE MEDICAL KITS, BLOOD TESTS, CHOLESTEROL, WARFARIN, HOME TESTING

95/96-2016 MEDICAL TRAINING, HAITI, U.S. ARMY SURGEONS, SURGICAL EQUIPMENT

95/96-1482 MEDICAL TREATMENT, ALTERNATIVE MEDICINE, HOMEOPATHY, PLACEBO EFFECT, IMMUNE SYSTEM

95/96-1042 MEDICAL TREATMENT, DISEASE REMEDIES, MEDICATION PRESCRIPTIONS, ALTERNATIVE MEDICINE, HOMEOPATHY

95/96-0789 MEDICAL TREATMENTS/ALTERNATIVE, ALTERNATIVE MEDICINE, FOOD AND DRUG ADMINISTRATION (FDA), ACQUIRED IMMUNODEFICIENCY SYNDROME, AIDS, CANCER TREATMENTS, ARTHRITIS TREATMENTS

95/96-2095 MEDICAP, MEDICARE, HEALTH INSURANCE, RETIREMENT, SENIOR CITIZENS

95/96-2273 MEDICARE, HEALTH CARE FINANCING ADMINISTRATION, MONTANA, WYOMING, MEDICAL CARE, VACCINATION PROGRAMS, INFLUENZA VACCINATIONS

95/96-2095 MEDICARE, HEALTH INSURANCE, RETIREMENT, SENIOR CITIZENS, MEDICAP

95/96-1617 MEDICARE, INTENSIVE CARE, PHYSICIAN'S ATTITUDES, PATIENT'S RIGHTS, TERMINAL ILLNESS, HOSPITAL CARE, DEATH

95/96-0278 MEDICARE, LONGEVITY, HEALTH CARE SPENDING, NURSING HOME COSTS, LIFETIME MEDICARE EXPENSES, LIFE EXPECTANCY

95/96-1992 MEDICARE, MEDICAID, ELDERLY, HEALTH CARE, NURSING HOMES, HOSPITALS

95/96-1928 MEDICATION, ADAPTATION, COGNITIVE REMEDIATION, COPING SKILLS, MENTAL HEALTH, SCHIZOPHRENIA, PSYCHOLOGICAL TREATMENT

95/96-1199 MEDICATION ADMINISTRATION, TRANSDERMAL DRUG DELIVERY, SONOPHORESIS, INSULIN, ULTRASOUND

95/96-2207 MEDICATION DOSAGE, SAFETY, PEDIATRIC MEDICATION, OVER-THE-COUNTER DRUGS, MEASURING DEVICES, CHILDREN'S MEDICATIONS

95/96-1042 MEDICATION PRESCRIPTIONS, ALTERNATIVE MEDICINE, HOMEOPATHY, MEDICAL TREATMENT, DISEASE REMEDIES

95/96-2429 MEDICATIONS, DRUGS, PHARMACOLOGY, CHEMICAL DRUGS, DRUG ABUSE

95/96-1327 MEDICATIONS, FOOD AND DRUG ADMINISTRATION (FDA), PUBLIC HEALTH, PATIENT EDUCATION, INSTRUCTIONS, PRESCRIPTIONS

95/96-2612 MEDICATIONS, HEALTH CARE COSTS, BIOMOLECULAR THERAPY, PSYCHOLOGY, CONDITIONING, PLACEBO THERAPY

95/96-0283 MEDICINAL CHEMISTRY, PHARMACEUTICAL DEVELOPMENT, STRUCTURE LABS, PROTEIN DATA BANK, X-RAY CRYSTALLOGRAPHY, PROTEIN STRUCTURES, DRUG DESIGN

95/96-0320 MEDICINAL HERBS, SNAKEBITE TREATMENT, REGAL FRITILLARY, PLANTS/MEDICINAL, ENDANGERED PLANTS, PURPLE CONEFLOWERS, ECHINACEA, PRAIRIE FLOWERS

95/96-0316 MEDICINAL HERBS, TRICHOMES, FRIXINELLA, TRAGIUM, PLANT HAIRS, PERENNIAL GARDEN PLANTS, GAS PLANT, DICTAMNUS

95/96-2443 MEDICINAL PLANTS, ILEX COLCHICA, BLACK SEA HOLLY, CAUCASUS (CAUCASIA), HOLLY SPECIES, HORTICULTURE, PLANT COLLECTIONS, ILICIN

95/96-1831 MEDICINAL QUALITIES, BERBERINE, YELLOWROOT, DECIDUOUS PLANTS, GROUND COVERS, NORTH AMERICAN SHRUBS, XANTHORHIZA SIMPLICISSIMA, PLANTS

95/96-0318 MEDICINAL USES/LOTUS PLANTS, FLOWERS, WATER LILIES, LOTUS, NELUMBO NUCIFERA, EXOTIC FLOWERS

95/96-1828 MEDICINAL USES/PLANTS, ARCEUTHOBIUM, PLANTS, MISTLETOE, PHORADENDRON FLAVESCENS, PARASITIC PLANTS

95/96-2303 MEDICINE, DOCTORS, QUALMED, HEALTH CARE, MEDICAL INSURANCE, HEALTH NET, BLUE CROSS, HMO, CAPITATION

95/96-0880 MEDICINE, SCIENCE, PHYSICIANS/WOMEN, SCIENTISTS/WOMEN, SOCIOLOGY/WOMEN, SOCIETY/WOMEN'S ROLE, WOMEN/CAREERS

95/96-1240 MEDICINE, SPECIES DESTRUCTION, INSECTS, PLANTS

95/96-1179 MEDICINES, HEALTH FRAUD, DRUGS, FOOD AND DRUG ADMINISTRATION (FDA), ALTERNATIVE MEDICINES

95/96-0262 MEDIEVAL EUROPE, SINUS INFECTIONS, LIME KILNS, SULFUR DIOXIDE, EUROPE/AIR POLLUTION, POLLUTION/AIR, AIR POLLUTION, SINUSITUS

95/96-1272 MEDITERRANEAN, NESTING SITES, TURTLES, LIBYA, CARETTA CARETTA, ANIMAL PROTECTION, LOGGERHEAD TURTLES

95/96-2085 MEDITERRANEAN DIET, LONGEVITY, CARDIOVASCULAR DISEASE, NUTRITION, EATING HABITS

95/96-2506 MEDITERRANEAN FRUIT FLY, INSECT TRAPS, AGRICULTURAL PESTS, CROP DAMAGE, MALATHION, HAWAIIAN ORCHARDS, PEST CONTROL, DYES

95/96-2118 MEDITERRANEAN FRUIT FLY, MEDFLY, CERATITIS CAPITATA, STERILE INSECT TECHNIQUE (SIT), GENETIC MUTATIONS, DROSOPHILA RESEARCH, TRANSFORMATION ELEMENTS, INSECT TRANSFORMATION

95/96-1161 MEDITERRANEAN/DEEP WATER, GLOBAL WARMING, WATER FLOW/MEDITERRANEAN, SALINITY, TEMPERATURE/OCEAN

95/96-1902 MEDUSAE, SALPS, CHORDATES, MID WATER, SEA JELLIES, PHYTOPLANKTON, PTEROPODS, CTENOPHORES

95/96-0641 MEDUSAE, VAMPYROTEUTHIS INFERNALIS, OCEANOGRAPHIC RESEARCH, DEEP-SEA ECOLOGY, MIDWATER ORGANISMS, ANIMAL BEHAVIOR, LIGHT/OCEAN ORGANISMS, MARINE BIOLOGY, BIOLUMINESCENCE

95/96-2307 MEFENAMIC ACID, JAPANESE GOVERNMENT, DRUG TESTING, CLINICAL TRIALS, MINISTRY OF HEALTH AND WELFARE, PRESCRIPTION DRUGS

95/96-2180 MEGALOPS ATLANTICUS, TARPON, FORAGING, FEEDING BEHAVIOR, FISH

95/96-0811 MEGANEURA MONYI, DRAGONFLY, CARBONIFEROUS, INSECTS, OXYGEN/ATMOSPHERIC

95/96-1824 MEGAPODES, THERMOMETER BIRDS, BIRDS, ORNITHOLOGY, ANIMAL BEHAVIOR

95/96-1418 MEGASCOPIC MULTICELLULAR ORGANISMS, CARBONACEOUS FOSSILS, PRECAMBRIAN LIFE, EVOLUTION, TUANSHANZI FORMATION, FOSSILS

95/96-1287 MEI-S332 FRUIT FLIES, FLIES, SPERM FORMATION, GENETICS, MEIOSIS, SISTER CHROMATIDS, CHROMOSOMES, FRUIT FLIES

95/96-1287 MEIOSIS, SISTER CHROMATIDS, CHROMOSOMES, FRUIT FLIES, MEI-S332 FRUIT FLIES, FLIES, SPERM FORMATION, GENETICS

95/96-2432 MEIOSIS, TELOMERES, CHROMOSOMES, GENETICS, AGING, CANCER, BIOCHEMISTRY, MOLECULAR BIOLOGY, DNA

95/96-2038 MEIOTIC CELL DIVISION, CELL BIOLOGY, MOLECULAR BIOLOGY, GENETICS, MITOTIC CELL DIVISION, KINETOCHORES, CHROMOSOMES

95/96-0016 MELALEUCA, PLANTS/EXOTIC, NATIVE SPECIES PROTECTION, INVASIVE PLANTS, EXOTICS, WEEDS, PEST PLANTS, ALIEN PLANTS

95/96-0013 MELALEUCA, PURPLE LOOSESTRIFE, PLANTS/EXOTICS, NATIVE SPECIES PROTECTION, INVASIVE SPECIES, WEEDS, PEST PLANTS

95/96-0937 MELALEUCA TREE, BIOLOGICAL CONTROL, AUSTRALIAN WEEVIL, OXYOPS VITIOSA, EXOTIC SPECIES

95/96-0167 MELANESIANS, NEW CALEDONIA, THYROID CANCER, CANCER RISK, SOUTH PACIFIC, ETHNIC GROUPS

95/96-0418 MELANOMA, ANTIGENS, CANCER, VACCINE DEVELOPMENT, PEPTIDES, GENES, TUMORS, T CELLS

95/96-0414 MELANOMA, CANCER/SKIN, WOMEN, SKIN PIGMENTATION, SUNBURN, ULTRAVIOLET RAYS, CUTANEOUS MALIGNANT MELANOMA

95/96-0415 MELANOMA, NEVUS, SKIN PIGMENTATION, WOMEN, CANCER/SKIN, HAIR COLOR, ETHNIC ORIGIN, CUTANEOUS MALIGNANT MELANOMA

95/96-0464 MELANOMA, SKIN CANCER, WOMEN, MENSTRUAL PERIODS, FERTILITY DRUGS, ACNE MEDICATIONS, MISCARRIAGES, PREGNANCY, ORAL CONTRACEPTIVES

95/96-0780 MELANOMA, SKIN CANCER PREVENTION, SUNSCREENS, SUN PROTECTION FACTOR (SPF), DIET/CANCER PREVENTION, NON-MELANOMA SKIN CANCERS, SUN EXPOSURE, ULTRAVIOLET (UV) RADIATION

95/96-1323 MELANOMA, SUPPORT GROUPS, HOSPICE CARE, LIVING WILLS, SERIOUS ILLNESSES, COPING, STRESS COUNSELING, BREAST CANCER

95/96-2732 MELANOMAS, PHOTOREACTIVATION, SUNSCREENS, ULTRAVIOLET RADIATION, OZONE, SKIN CANCER, DNA DAMAGE, CHLOROFLUOROCARBONS, SQUAMOUS CELL CARCINOMAS, BASAL CELL CARCINOMAS

95/96-1937 MELANOMAS, RECURRENCE TESTING, HEALTH CARE COSTS, LABORATORY TESTS, FOLLOW-UP TESTING EFFECTIVENESS, ONCOLOGY

95/96-2616 MELATONIN, AGING, HEALTH, SLEEPING, PINEAL GLAND

95/96-1372 MELATONIN, BIOLOGICAL CLOCK, IMMUNE SYSTEM, HORMONES, JET LAG, SLEEPING

95/96-0097 MELATONIN, CIRCADIAN RHYTHM REGULATION, SLEEP DISORDERS, HEALTH-FOOD STORES, TRYPTOPHAN, SLEEPING PILLS/NATURAL, ANTIOXIDANTS

95/96-1780 MELATONIN, ELECTROMAGNETIC FIELDS, CANCER, DEGENERATIVE DISEASES, POWER LINES, ELECTRIC APPLIANCES, PARKINSON'S DISEASE, ALZHEIMER'S DISEASE

95/96-0392 MELATONIN, ESTRUS CYCLE, MOOD DISORDERS, WOMEN/DEPRESSION, MENTAL ILLNESS, DEPRESSION, ANTERIOR LIMBIC SYSTEM

95/96-0906 MELATONIN, HORMONES, INSOMNIA, SLEEP AIDS, ELDERLY

95/96-0421 MELATONIN, PSYCHOLOGICAL STATE/CHOLESTEROL, CHOLESTEROL LEVELS, HEART ATTACKS, DEPRESSION, INTERLEUKIN-2

95/96-0474 MELATONIN, SLEEP AIDS, CIRCADIAN RHYTHMS, BIRTH CONTROL, CANCER PREVENTION, DRUG THERAPY

95/96-0110 MELATONIN, SLEEP DISORDERS, BLINDNESS, OPTIC NERVE, INSOMNIA

95/96-0124 MELATONIN, SUNLIGHT, BIOLOGICAL RHYTHMS, SEASONAL AFFECTIVE DISORDER (SAD), DEPRESSION, CIRCADIAN RHYTHM

95/96-2136 MELIPHAGIDAE, FLOWERS, POLLINATION, BIRDS, FEEDING BEHAVIOR, PERAXILLA, MISTLETOES, HONEYEATER BIRDS

95/96-1401 MELTRINS, FERTILINS, INTERCELLULAR FUSION, EGG/SPERM FUSION, MYOBLASTS, MUSCLE, MYOTUBE FORMATION, TRANSMEMBRANE PROTEINS

Keyword Index

95/96-1431 MEMBRANE PROTEINS, SPOIIE, BACILLUS SUBTILIS, SPORE FORMATION, CELL PROTEINS, PROTEIN LOCALIZATION, ASYMMETRIC CELL DIVISION, DIFFERENTIATION

95/96-2334 MEMBRANES, PLASMA MEMBRANE, CALCIUM IONS, ANNEXIN XII, CRYSTALLOGRAPHY, ION CHANNELS, VESICLE FUSOGENS

95/96-0091 MEMORY, ADRENALINE, AMYGDALA, EMOTIONAL REACTIONS, BETA-BLOCKER, LONG-TERM MEMORY

95/96-0941 MEMORY, BIRDS, BRAIN PROTEINS, SYNELFIN, ALZHEIMER'S DISEASE, LEARNING, APOLIPOPROTEIN E (APO E)

95/96-1018 MEMORY, CHILD PSYCHOLOGY, COGNITION, HUMAN BEHAVIOR, PSYCHOLOGY

95/96-1716 MEMORY, COLORS, BRAIN, PERCEPTION, INFORMATION PROCESSING

95/96-1344 MEMORY, DOPAMINE, GENETIC ABNORMALITIES, BRAIN FUNCTION, SCHIZOPHRENIA, PREFRONTAL CORTEX, BRAIN SCANS

95/96-0375 MEMORY, DROSOPHILA, TRANSCRIPTION FACTORS, CREB GENE, GENETIC ENGINEERING, PHOTOGRAPHIC MEMORY, FRUIT FLIES

95/96-0500 MEMORY, HIPPOCAMPUS, MOLECULE ADHESIVE, BRAIN, NEURONS, SYNAPSES, LONG-TERM POTENTIATION

95/96-0893 MEMORY, LONG-TERM MEMORY, ENGRAM, NUCLEUS

95/96-2428 MEMORY, MAZES, BRAIN, HIPPOCAMPUS, RAT MODELS, HUMAN BEHAVIOR, FUNCTIONAL MRI, MAGNETIC RESONANCE IMAGING (MRI), LEARNING

95/96-1484 MEMORY, PROBLEM SOLVING, DEPRESSION, SUICIDE

95/96-1307 MEMORY, PSYCHOLOGICAL TESTING, YO-YO DIETS, METABOLISM, DIET, WEIGHT LOSS, ANXIETY, MENTAL TASKS

95/96-2337 MEMORY, VISUAL CORTEX, NEURONS, DOPAMINE, PARKINSON'S DISEASE, SCHIZOPHRENIA

95/96-2240 MEMORY ENHANCEMENT, ALZHEIMER'S DISEASE, AMYGDALA, FEAR-CONDITIONED LEARNING, RAT STUDIES, BEHAVIOR PHARMACOLOGY, PREGNENOLONE, STEROIDS

95/96-1804 MEMORY LAPSES, MENTAL PROCESSING, ALZHEIMER'S DISEASE, HIPPOCAMPUS, AGE-RELATED MEMORY DEFICITS, FORGETFULNESS

95/96-0394 MEMORY LOSS, BRAIN SCANS, LIMBIC SYSTEM THINNING, DIAGNOSTIC INDICATORS, ALZHEIMER'S DISEASE

95/96-1126 MEMORY LOSS, DRUG TESTING/MICE, TACRINE, ALZHEIMER'S DISEASE/CAUSES, NEUROTRANSMITTERS, ACETYLCHOLINE, ACETYLCHOLINESTERASE (AChE)

95/96-1330 MEMORY LOSS, ELDERLY, INTELLIGENCE, PROBLEM SOLVING, AGING

95/96-0424 MEMORY LOSS, POSITRON EMISSION TOMOGRAPHY, HEREDITY, PARIETAL CORTEX, GLUCOSE METABOLISM, DEMENTIA, ALZHEIMER'S DISEASE, BRAIN FUNCTION

95/96-1015 MEMORY SUPPRESSION, TRAUMATIC EVENTS, PSYCHOTHERAPY, AMNESIA/TEMPORARY, SEXUAL ABUSE/CHILDHOOD, RECALLED MEMORY

95/96-0436 MEMORY T CELLS, IMMUNE CELLS, A8DS, HUMAN IMMUNODEFICIENCY VIRUS (HIV), NAIVE IMMUNE CELLS, ACQUIRED IMMUNODEFICIENCY SYNDROME

95/96-0890 MEMORY/AGING, RECOGNITION/AGING, POSITRON EMISSION TOMOGRAPHY (PET), AGING/MEMORY IMPAIRMENT, CEREBRUM/AGING, ENCODING/BRAIN FUNCTION, CEREBRAL FUNCTIONS/AGING

95/96-0883 MEMORY/INFANTS, DEFERRED IMITATION, DECLARATIVE MEMORY, PROCEDURAL MEMORY, INFANCY/MEMORY, INFANCY/TASK RECALL

95/96-0330 MEMORY/PLANTS, ELECTRICAL RESPONSES/PLANTS, PLANT BEHAVIOR, DEFENSE MECHANISMS, CHEMICAL RESPONSES/PLANTS

95/96-0770 MEMORY/TRAUMA, PSYCHOLOGY/TRAUMA, SOLDIERS/GULF WAR, POST-TRAUMATIC STRESS SYNDROME, TRAUMA EFFECTS, HYPERAROUSAL

95/96-2317 MEN, CORONARY HEART DISEASE, CHOLESTEROL, HEART DISEASE, HIGH DENSITY LIPOPROTEINS, ELDERLY

95/96-0382 MEN, SYNOVIAL FLUID, TOPHI, METABOLIC DISEASES, GOUT, ARTHRITIS, URATE CRYSTALS, URIC ACID, JOINT DISEASES

95/96-2606 MEN'S HEALTH, PROSTATE CANCER, AFRICAN-AMERICAN MEN, PROSTATE-SPECIFIC ANTIGEN (PSA), CANCER

95/96-2527 MEN'S HEALTH, PROSTATE CANCER, RADICAL PROSTATECTOMY, UROLOGY, CANCER RESEARCH

95/96-1092 MEN/HEART DISEASE, SUDDEN DEATH, CORONARY HEART DISEASES, LIFE-STYLE, PUBLIC HEALTH, POPULATION STUDIES

95/96-0480 MEN/INFERTILITY, DIETHYLSTILBESTROL, ESTROGEN, PREGNANCY, INFERTILITY/MEN, FERTILITY

95/96-0466 MEN/METABOLISM, WOMEN/METABOLISM, ESTROGEN, PROGESTERONE, HORMONES, METABOLISM, DRUG ABSORPTION/SEX BASED, PSYCHOTROPIC DRUGS

95/96-1110 MENARCHE, POVERTY/BIRTH WEIGHT, ADOLESCENCE/PREGNANCY, PRENATAL CARE, SMOKING/PREGNANCY, PREGNANCY/ADOLESCENT, BIRTH WEIGHT, ETHNICITY/LOW BIRTH WEIGHT

95/96-2023 MENDELIAN DISEASE, BRCA1, OVARIAN CANCER, PREDICTIVE TESTING, RISK ESTIMATES, BREAST CANCER, GENETIC TESTING, CHROMOSOMES, GENE MUTATIONS

95/96-2277 MENINGITIS, DIAGNOSTIC TECHNIQUES, CALIFORNIA SEROGROUP ENCEPHALITIS, ST. LOUIS ENCEPHALITIS (SLE), POWASSAN ENCEPHALITIS (POW), ARBOVIRUSES, MOSQUITOES, TICKS, ENCEPHALITIS

95/96-1483 MENINGITIS, INFANTS, HEARING IMPAIRMENTS, IMPLANTS, COCHLEA

95/96-0411 MENINGITIS, SEPTIC ARTHRITIS, SEPTICEMIA, OTITIS MEDIA, LUNG DISEASES, BACTERIAL INFECTIONS, PNEUMOCOCCAL INFECTION, PNEUMONIA

95/96-2269 MENINGITIS, STREPTOCOCCUS PNEUMONIAE, HAEMOPHILUS INFLUENZAE, NEISSERIA MENINGITIDIS, BRAIN, SPINAL CORD, INFECTIOUS DISEASES, BACTERIAL DISEASES

95/96-2272 MENINGITIS, STREPTOCOCCUS PNUEMONIA, VACCINE DEVELOPMENT, PNEUMONIA PNOCKOUT, NATIONAL HEALTH CARE ALLIANCE, ELDERLY, VACCINATION PROGRAMS, SEPSIS

95/96-2274 MENINGITIS, VACCINATION PROGRAMS, INFANTS, CHILDREN, BACTERIAL MENINGITIS, HAEMOPHILUS INFLUENZAE TYPE B, DISEASE SURVEILLANCE SYSTEMS

95/96-2633 MENINGOMYELOCELE, ANENCEPHALY, SPINA BIFIDA, DIABETES MELLITUS, PRENATAL CARE, SPINAL CORD, NEURAL TUBE DEFECTS (NTDS), BIRTH DEFECTS, HISPANICS

95/96-1025 MENOPAUSE, ANTI-DEPRESSANT DRUGS, PSYCHOTHERAPY, PREGNANCY, POSTPARTUM DEPRESSION, DEPRESSION, GENDER STUDIES, MOOD DISORDERS

95/96-2543 MENOPAUSE, BONE FRACTURES, BONE DENSITY, WEIGHT GAIN, BULIMIA NERVOSA, ANOREXIA NERVOSA, OSTEOPOROSIS

95/96-1094 MENOPAUSE, BREAST CANCER, OSTEOPOROSIS, AGING, ESTROGEN, HORMONE-REPLACEMENT THERAPY (HRT)

95/96-0483 MENOPAUSE, CARDIOVASCULAR RISK, ESTROGEN REPLACEMENT THERAPY (ERT), DRUG THERAPY, TESTOSTERONE

95/96-1378 MENOPAUSE, ESTROGEN, PROGESTERONE, OSTEOPOROSIS, CORONARY DISEASE, BREAST CANCER, OVARIAN CANCER

95/96-2315 MENOPAUSE, FIBRINOLYSIS, BLOOD CLOTS, CLOTTING FACTOR, FIBRINOGEN, PLASMINOGEN ACTIVATOR INHIBITOR, ESTROGEN, HORMONE REPLACEMENT THERAPY

95/96-1373 MENOPAUSE, HOT FLASHES, CALCITONIN, CORONARY HEART DISEASE, PROGESTERONE, HORMONE REPLACEMENT THERAPY (HRT), ESTROGEN, OSTEOPOROSIS

95/96-1051 MENOPAUSE, LUPUS, HORMONES, ESTROGEN, IMMUNE SYSTEM/FEMALE, AUTOIMMUNE DISEASES

95/96-2596 MENOPAUSE, OBESITY, FAT DISTRIBUTION, GERIATRICS, BODY MASS INDEX, HORMONE REPLACEMENT THERAPY

95/96-2292 MENOPAUSE, OSTEOPOROSIS, CHOLESTEROL, BREAST CANCER, ESTROGEN REPLACEMENT THERAPY, HORMONE REPLACEMENT THERAPY, PROGESTIN-ESTROGEN THERAPY, HEART DISEASE, PROGESTERONE

95/96-1389 MENOPAUSE, PROGESTIN, CANCER, HORMONE REPLACEMENT THERAPY (HRT), ONCOLOGY, BREAST CANCER, ESTROGEN

95/96-1382 MENOPAUSE, UTERINE CANCER, CANCER, SKIN PATCH, HORMONE REPLACEMENT THERAPY (HRT), ESTROGEN, PROGESTERONE

95/96-2245 MENOPAUSE, WEIGHT GAIN, EXERCISE, HEART DISEASE, EMPLOYMENT, CHOLESTEROL, HIGH DENSITY LIPOPROTEINS (HDL), LOW DENSITY LIPOPROTEINS (LDL)

95/96-1336 MENOPAUSE, WOMEN, ESTROGEN, ASTHMA, HORMONE REPLACEMENT THERAPY, POST-MENOPAUSAL TREATMENT

95/96-2614 MENOPAUSE, WOMEN'S HEALTH, BONE MINERAL DENSITY, OSTEOARTHRITIS, ESTROGEN

95/96-0384 MENSTRUAL DYSFUNCTIONS, GYMNASTICS, EXERCISE, ATHLETES/BONES, BONE DENSITY, FEMALE ATHLETES

95/96-1701 MENSTRUAL IRREGULARITIES, BIRTH CONTROL DEVICES, CONTRACEPTIVE METHODS, INTRAUTERINE DEVICES (IUDS), INJECTABLE CONTRACEPTIVES, HORMONALS

95/96-0464 MENSTRUAL PERIODS, FERTILITY DRUGS, ACNE MEDICATIONS, MISCARRIAGES, PREGNANCY, ORAL CONTRACEPTIVES, MELANOMA, SKIN CANCER, WOMEN

95/96-1391 MENSTRUATION, GONADOTROPIN-RELEASING HORMONE, GLUCOSE, REPRODUCTION, HORMONES, PREGNANCY, DIABETICS

95/96-0525 MENSTRUATION/CANCER, CANCER, BREAST CANCER, OVARIAN CANCER, BRCA1, GENES/BREAST CANCER, REPRODUCTIVE HISTORY, PARITY/CANCER

95/96-1263 MENTAL ABILITY, FEEDING HABITS, INTELLIGENCE, LEARNING, NETTLES, THISTLES, PRIMATES, GORILLAS

95/96-2639 MENTAL DISEASES, AB PRECURSOR PROTEINS, DROSPHILA, CAENORHABDITIS ELEGANS, S182, STM2, ALZHEIMER'S DISEASE, BETA-AMYLOID (AB), BRAIN

95/96-2335 MENTAL DISEASES, ALZHEIMER'S DISEASE, GENETIC MUTATIONS, ALLELES, SENILITY, GENES

95/96-0122 MENTAL DISORDERS, DEMENTIA, DEPRESSION, ALZHEIMER'S DISEASE, MINI-MENTAL STATE EXAMINATION

95/96-1931 MENTAL DISORDERS, DYSTHYMIA, FAMILY DOCTORS, DIAGNOSTIC FAILURES, DEPRESSION, MOOD DISORDERS

95/96-1633 MENTAL DISORDERS, HEALTH-RELATED QUALITY OF LIFE-HRQL, PRIMARY CARE EVALUATION, MOOD DISORDERS, MENTAL HEALTH, PSYCHIATRY, QUALITY OF LIFE

95/96-1993 MENTAL DISORDERS, PARKINSON'S DISEASE, ALZHEIMER'S DISEASE, EPILEPSY, HEAD TRAUMA, DEMENTIA

95/96-1334 MENTAL DISORDERS, PSYCHIATRIC DISORDERS, COMPULSIONS, OBSESSIVE-COMPULSIVE DISORDER (OCD), DEPRESSION, SUBSTANCE ABUSE

95/96-0085 MENTAL DISORDERS, PSYCHIATRY, DEPRESSION, PESSIMISM, DEPRESSIVE REALISM, SELF-DIRECTED ATTENTION

95/96-0523 MENTAL DISORDERS, SCHIZOPHRENIA, GENE MUTATIONS, POPULATION STUDIES, DNA SEGMENTS, CHROMOSOME 6

95/96-1930 MENTAL DISORDERS, SCHIZOPHRENIA, TWINS, PSYCHOSIS, FETAL DEVELOPMENT, MENTAL ILLNESS, GROWTH AND DEVELOPMENT, BIRTH WEIGHT

95/96-0782 MENTAL EXERCISE, HEALTH HABITS, LOW-FAT DIET, LONGEVITY, CORONARY DISEASE

95/96-2589 MENTAL HEALTH, AMERICAN ASSN. ON MENTAL RETARDATION, DISABLED PEOPLE, INTELLECTUAL DISABILITY, MENTAL RETARDATION

95/96-0083 MENTAL HEALTH, ANXIETY, STRESS, VENTRICULAR FIBRILLATION, HEART ATTACKS, CARDIAC ARREST

95/96-0162 MENTAL HEALTH, CHILDHOOD, SEXUAL ABUSE, EATING DISORDERS, ANOREXIA NERVOSA, BULIMIA

95/96-2534 MENTAL HEALTH, DEPRESSION, BRAIN CHEMISTRY, SEASONAL AFFECTIVE DISORDER (SAD), CLIMATE CHANGES, NORTHERN LATITUDES, LIGHT THERAPY

95/96-0777 MENTAL HEALTH, DRUG ABUSE TREATMENTS, PSYCHOTHERAPY, ALCOHOL ADDICTION, BEHAVIORAL MODIFICATIONS, THERAPY/GROUP

95/96-1921 MENTAL HEALTH, HEART FAILURE, PSYCHOSOCIAL FUNCTIONING, CORONARY ARTERY BYPASS SURGERY, OPERATIVE MORTALITY, GENDER DIFFERENCES, SURGERY OUTCOMES

95/96-2590 MENTAL HEALTH, INTELLECTUALLY DISABLED, RETARDATION, CONCEPT OF COMMUNITY-BASED REHAB., JOB TRAINING/INTELLECTUALLY DISABLED, DISABLED PEOPLE, REHABILITATION/MENTAL HEALTH

95/96-2233 MENTAL HEALTH, OBESITY, HUMAN BEHAVIOR, SET POINT THEORY, WEIGHT LOSS, EMOTIONAL HEALTH, DIETING, DEPRESSION

95/96-1676 MENTAL HEALTH, OPIATES, NEUROTRANSMITTERS, SEROTONIN, AEROBIC ACTIVITY, ADRENALINE, EXERCISE, DEPRESSION

95/96-1633 MENTAL HEALTH, PSYCHIATRY, QUALITY OF LIFE, MENTAL DISORDERS, HEALTH-RELATED QUALITY OF LIFE-HRQL, PRIMARY CARE EVALUATION, MOOD DISORDERS

95/96-1928 MENTAL HEALTH, SCHIZOPHRENIA, PSYCHOLOGICAL TREATMENT, MEDICATION, ADAPTATION, COGNITIVE REMEDIATION, COPING SKILLS

95/96-0588 MENTAL HEALTH, TEENAGE BOYS, VIOLENCE, CORRECTIONAL SCHOOLS, PRISON, PHYSICAL ABUSE, RELATIONSHIPS, DELINQUENT BOYS

95/96-0392 MENTAL ILLNESS, DEPRESSION, ANTERIOR LIMBIC SYSTEM, MELATONIN, ESTRUS CYCLE, MOOD DISORDERS, WOMEN/DEPRESSION

95/96-1932 MENTAL ILLNESS, FAMILY INTERVENTION, NAT'L. ALLIANCE FOR THE MENTALLY ILL, SCHIZOPHRENIA, PSYCHOEDUCATIONAL MODEL, PSYCHOTIC DISORDERS

95/96-1930 MENTAL ILLNESS, GROWTH AND DEVELOPMENT, BIRTH WEIGHT, MENTAL DISORDERS, SCHIZOPHRENIA, TWINS, PSYCHOSIS, FETAL DEVELOPMENT

95/96-0135 MENTAL ILLNESS, HORSES/DISEASES, BORNA DISEASE VIRUS, DEPRESSION, MOOD DISORDERS, PSYCHIATRIC DISEASES, POLYMERASE CHAIN REACTION (PCR), VIRUSES

95/96-2533 MENTAL ILLNESS, HOSPITALIZATION, SCHIZOPHRENIA, SCHIZOAFFECTIVE DISORDERS, UNIPOLAR DEPRESSION, BIPOLAR DISORDERS

Keyword Index

95/96-1493 MENTAL ILLNESS, MOOD DISORDERS, ARTISTS, PSYCHIATRY, CREATIVITY

95/96-0728 MENTAL ILLNESS, PSYCHOPATHIC BEHAVIOR, COGNITIVE PROCESSES, ANTISOCIAL BEHAVIOR, CRIME

95/96-0125 MENTAL ILLNESS, PSYCHOTIC DISORDER, DSM-IV, POSSESSION STATE, DISSOCIATIVE TRANCE DISORDER, TRANCE

95/96-2231 MENTAL ILLNESS, SCHIZOPHRENIA, BRAIN FUNCTION, HALLUCINATIONS, NEURONS, DOPAMINE, POSITRON EMISSION TOMOGRAPHY (PET), CINGULATE GYRUS

95/96-0123 MENTAL ILLNESS, SCHIZOPHRENIA, HABITUATION, AUTONOMIC NERVOUS SYSTEM

95/96-0380 MENTAL ILLNESS/PHYSICAL COMPONENTS, PHYSIOLOGY/BRAIN, BRAIN FUNCTION, SCHIZOPHRENIA, NEURAL CONNECTIONS, BEHAVIOR/BRAIN, NEUROPEPTIDES, REDUCTIONISTS

95/96-1019 MENTAL IMAGERY, PSYCHOLOGY, BRAIN, IMAGING, COGNITION, POSITRON EMISSION TOMOGRAPHY (PET), PERCEPTION

95/96-0090 MENTAL IMAGERY, VISUAL MENTAL IMAGERY, VISION, IMAGINATION, CONSCIOUSNESS, BRAIN ACTIVITY

95/96-2210 MENTAL IMAGES, VISUAL CORTEX, BRAIN ACTIVITY, CELL ACTIVITY, POSITRON EMISSION TOMOGRAPHY (PET), VISUAL INFORMATION

95/96-1342 MENTAL PROCESSES, VISUAL CORTEX, LANGUAGE PROCESSING, LINGUISTICS, SPOKEN LANGUAGE, COMPREHENSION, EYE MOVEMENTS

95/96-1804 MENTAL PROCESSING, ALZHEIMER'S DISEASE, HIPPOCAMPUS, AGE-RELATED MEMORY DEFICITS, FORGETFULNESS, MEMORY LAPSES

95/96-1014 MENTAL RETARDATION, BRAIN FUNCTION, MINDBLIND, AUTISM, NEUROLOGICAL DISORDERS

95/96-1412 MENTAL RETARDATION, CHROMOSOMAL MUTATIONS, FMRP PROTEIN, RETARDATION, GENETICS, FRAGILE X SYNDROME

95/96-0821 MENTAL RETARDATION, CREB BINDING PROTEIN (CBP), PROTEIN/CBP, PROTEIN/P300, PHYSICAL MALFORMATIONS/GENETIC, RUBINSTEIN-TAYBI SYNDROME (RTS)

95/96-2589 MENTAL RETARDATION, MENTAL HEALTH, AMERICAN ASSN. ON MENTAL RETARDATION, DISABLED PEOPLE, INTELLECTUAL DISABILITY

95/96-2371 MENTAL RETARDATION, STRESS, CHERNOBYL, NUCLEAR DISASTERS, CHILDREN, RADIATION, PUBLIC HEALTH, THYROID CANCER

95/96-1307 MENTAL TASKS, MEMORY, PSYCHOLOGICAL TESTING, YO-YO DIETS, METABOLISM, DIET, WEIGHT LOSS, ANXIETY

95/96-0752 MERCK & CO., VARICELLA VIRUS, LIVE VACCINES, CONTAGIOUS DISEASES/CHICKENPOX, CHILDHOOD DISEASES, CHICKENPOX, VARIVAX

95/96-1772 MERCURY EXPOSURE, DENTISTRY, TEETH, AMALGAM, ALZHEIMER'S DISEASE, ALTERNATIVE MEDICINE

95/96-1187 MERCURY POISONING, MINAMATA DISEASE, NEUROTOXINS, INDUSTRIAL WASTE DISPOSAL, CENTRAL NERVOUS SYSTEM DISORDERS, ENVIRONMENTAL POLLUTION, JAPAN, GOVERNMENT POLICY

95/96-1750 MEREN, NORTHWALL FIRN, CARSTENSZ, GLACIERS, GLOBAL WARMING, TROPICAL GLACIERS, MOUNT JAYA, NEW GUINEA

95/96-2329 MERISTEM, ARABIDOPSIS, GENETICS, CELLS, PLANTS, ROOTS

95/96-1241 MERISTEM, DEVELOPMENTAL BIOLOGY, STEM CELLS, ARABIDOPSIS THALIANA, CELL GENERATION, GROWTH PATTERNING, ROOTS, PLANTS

95/96-0621 MERISTEM, GENETIC HOMEOBOX, ARABIDOPSIS THALIANA, CROP ENGINEERING, MADS-BOX, GROWTH AND DEVELOPMENT/PLANTS, FLOWER DEVELOPMENT, PLANTS/FLOWERING

95/96-1570 MERTENSIA PANICULATA, BEES, FLOWERING PLANTS, NECTAR ROBBERY, BLUEBELLS, POLLINATION

95/96-0168 MESALAMINE, COLORECTAL DISEASE, GASTROENTEROLOGY, COLITIS TREATMENTS, TRANSDERMAL NICOTINE THERAPY, ULCERATIVE COLITIS

95/96-0826 MESODERM, EMBRYO DEVELOPMENT, LIMBS, FIBROBLAST GROWTH FACTOR, PROTEINS

95/96-0065 MESOTHELAE, OPISTHOTHELAE, MYGALOMORPHS, ARANEMORPHS, TRUE SPIDERS, LIPHISTIIDAE, EVOLUTION/SPIDERS, SPIDERS, ARACHNIDS

95/96-0260 MESOTHELIOMA, OCCUPATIONAL HAZARDS, ASBESTOS, CANCER/LUNG, SAFETY REGULATIONS

95/96-1514 MESOTHELIOMAS, INSULATION INDUSTRY, CARCINOGENS, FIBERGLASS, GLASS FIBERS, OSHA

95/96-0212 MESOZOIC, CENOZOIC, PHYLETIC EVOLUTION, ENANTIOMITHINES, PASSERINES, OMITHURINES, EVOLUTION/AVIAN, GRADUALISM, VICARIANCE BIOGEOGRAPHY, BIRDS/EVOLUTION

95/96-1558 MESOZOIC BIRDS, PREHISTORIC BIRDS, CRETACEOUS BIRDS, MONONYKUS, ENANTIORNITHES, FOSSILS, BIRDS, AVIAN EVOLUTION, ARCHAEOPTERYX

95/96-0663 MESOZOIC ECOSYSTEMS, DINOSAUR DUNG, FECAL MATERIAL/FOSSILS, DUNG/FOSSILIZED, COPROLITES, PLANT-EATING DINOSAURS, DUNG BEETLES

95/96-2158 MESQUITE, SUCCULENTS, DESERT PLANTS, CACTI, PHOTOSYNTHESIS, ADAPTATION, SAGUARO

95/96-1440 MESSENGER RNA, MICROARRAY TEST, SERIAL ANALYSIS OF GENE EXPRESSION, HUMAN GENOME, GENE SEQUENCING, ARABIDOPSIS THALIANA, RESTRICTION ENZYMES, POLYMERASE CHAIN REACTION (PCR), GENE EXPRESSION

95/96-0209 MESSENGER RNA, PREFRONTAL CORTEX, CEREBRAL MALFUNCTIONING, FETAL ROOTS, PRENATAL DISTURBANCE/PREFRONTAL COR., PSYCHIATRY, SCHIZOPHRENIA, CELL CONNECTIONS, GAMMA-AMINOBUTYRIC ACID (GABA)

95/96-1545 MESSENGER RNA (MRNA), ANALYSIS TECHNIQUES, GENETICS, DNA FRAGMENTS, MICROARRAYS, ARABIDOPSIS THALIANA, CANCER

95/96-0186 META-ANALYSIS, PEAK EXPIRATORY FLOW RATE, LUNG DISEASES, EMPHYSEMA, CHRONIC OBSTRUCTIVE PULMONARY DIS., ANTIBIOTIC THERAPY

95/96-0382 METABOLIC DISEASES, GOUT, ARTHRITIS, URATE CRYSTALS, URIC ACID, JOINT DISEASES, MEN, SYNOVIAL FLUID, TOPHI

95/96-0112 METABOLIC DISEASES, IDIOPATHIC POSTPRANDIAL SYNDROME, GLUCOSE LEVELS, HYPOGLYCEMIA, BLOOD GLUCOSE LEVEL, FACTITIOUS HYPOGLYCEMIA, INSULOMA, INSULIN

95/96-0423 METABOLIC RATE, SET POINT THEORY, ADIPOSTAT, OVERWEIGHT, WEIGHT CONTROL, DIETS, OBESITY GENE

95/96-1307 METABOLISM, DIET, WEIGHT LOSS, ANXIETY, MENTAL TASKS, MEMORY, PSYCHOLOGICAL TESTING, YO-YO DIETS

95/96-0466 METABOLISM, DRUG ABSORPTION/SEX BASED, PSYCHOTROPIC DRUGS, MEN/METABOLISM, WOMEN/METABOLISM, ESTROGEN, PROGESTERONE, HORMONES

95/96-1721 METABOLISM, FAT, LEPTIN, OBESITY, DIET AIDS, PROTEIN OB

95/96-2290 METABOLISM, HEALTH CARE, DIETING, RESTING METABOLIC WEIGHT, WEIGHT CONTROL, GERIATRICS, CALORIC INTAKE

95/96-1027 METABOLISM, PHYSICAL ACTIVITY, EXERCISE, WEIGHT LOSS, OBESITY, CALORIC INTAKE, ENERGY EXPENDITURE

95/96-1279 METABOLISM, POLLINATION, BEES, ANIMAL BEHAVIOR, APICULTURE

95/96-0660 METABOLISM/BATS, ATMOSPHERIC PRESSURE, ANIMAL BEHAVIOR, BATS/HUNTING, BAROMETRIC PRESSURE/BATS, VITALI ORGAN, RESPIRATION/BATS

95/96-0992 METABOLISM/NEONATAL MICE, MICE, NEONATAL MICE, PREMATURE BABIES, TRANSCRIPTION FACTOR, GENETICALLY DEFICIENT MICE, GLYCOGEN STORAGE

95/96-0417 METAL ADDITION/HORMONES, DRUGS, ESTRADIOL, RHENIUM, RUTHENIUM, ESTROGENS, RECEPTORS/BINDING, HORMONE RECEPTORS, CELL GROWTH/BREAST

95/96-1163 METAL TOXICITY, NORTH SEA, BRENT SPAR PLATFORM, HYDROTHERMAL VENTS, OCEAN DUMPING, OIL PLATFORMS, WASTE DISPOSAL, ENVIRONMENTAL POLLUTION

95/96-1013 METAMOOD, BEHAVIOR, AMYGDALA, LIMBIC SYSTEM, NEOCORTEX, EMOTIONAL INTELLIGENCE (EQ), INTELLIGENCE QUOTIENT (IQ), SELF-AWARENESS

95/96-0521 METASTASES, DRUG THERAPY, GENE THERAPY, KAI1 GENE, CANCER RESEARCH, PROSTATE CANCER

95/96-1620 METASTASES, TUMORS, CHEMOTHERAPY, PATHOLOGY, BONE MARROW BIOPSY, PROTEIN KINASES, ELASTIN RECEPTORS, CANCER, ONCOLOGY, MICROMETASTASIS

95/96-1591 METASTASIS, BRACHYTHERAPY, CANCER TREATMENTS, RADIATION DELIVERY SYSTEMS, PHOTON RADIOSURGERY SYSTEM, BRAIN TUMORS

95/96-1429 METASTASIS, PROSTATE CANCER, SUPPRESSOR GENES, LEUKOCYTE SURFACE GLYCOPROTEINS, KAI 1 GENE, CARCINOGENESIS

95/96-1640 METASTASIS, VACCINES/CANCER, CONNEXIN 37, LUNG CANCER, CANCER, TUMOR GROWTH

95/96-1695 METASTATIC DISEASE, ADENOCARCINOMA, MEDICAL CARE, ONCOLOGY, CANCER, RACE, PROSTATE CANCER

95/96-2189 METAZOA, CYCLIOPHORA, SYMBION PANDORA, ENDOPROCTA, ECTOPROCTA, INVERTEBRATE ANIMALS, NORWAY LOBSTER, ACOELOMATE METAZOA

95/96-2360 METEORITES, EXTINCTION, PHYTOPLANKTON, PALEONTOLOGY, YUCATAN PENINSULA, STRANGELOVE OCEAN

95/96-2386 METEOROLOGY, ATLANTIC CONVEYOR BELT, WESTERN EUROPE, NORTH ATLANTIC, OCEAN CURRENTS, FRESH WATER DILUTION, GLOBAL WARMING, CLIMATIC CHANGES

95/96-0236 METEOROLOGY, CLIMATE CHANGE, EL NINO, THERMOCLINE, GREENHOUSE WARMING, TRADE WINDS

95/96-2385 METEOROLOGY, CLIMATE MODELING, STORM DAMAGE, INSURANCE COMPANIES, ENVIRONMENTAL ISSUES, GLOBAL WARMING

95/96-1446 METEOROLOGY, CLIMATIC WARMING, BOREHOLE TEMPERATURES, SURFACE AIR TEMPERATURE, GROUND SURFACE TEMPERATURE

95/96-0242 METEOROLOGY, GLOBAL CLIMATE, EL NINO, GREENHOUSE GASES, WEATHER PATTERNS

95/96-1445 METEOROLOGY, GLOBAL TEMPERATURES, GREENHOUSE EFFECT, AEROSOLS, AIR POLLUTION

95/96-2377 METEOROLOGY, GLOBAL WARMING, FOSSIL FUELS, CARBON DIOXIDE, AEROSOLS, GREENHOUSE GASES, CLIMATE

95/96-1443 METEOROLOGY, GREENHOUSE EFFECT, GLOBAL WARMING, CLIMATE RECORD, MODELS

95/96-2415 METEOROLOGY, GREENHOUSE GASES, SULFATE AEROSOLS, TROPOSPHERIC OZONE, WEATHER, CLIMATE, GREENHOUSE EFFECT

95/96-2076 METEOROLOGY, HURRICANES, EL NINO, WEATHER PATTERNS, TROPICAL STORMS

95/96-1184 METEOROLOGY, HURRICANES, WEATHER FORECASTING, JET STREAM, SATELLITES/WEATHER, PLANES/METEOROLOGY

95/96-1764 METEOROLOGY, OPTICAL TRANSIENT DETECTOR SATELLITE, NASA METEROLOGICAL SATELLITE, TORNADOES, INTRACLOUD LIGHTNING

95/96-1812 METEOROLOGY, SEVERE WEATHER, STORMS, WINDSHEARS, SUPERCELLS, TORNADOES, VORTICITY

95/96-1474 METEOROLOGY, TEMPERATURE VARIATIONS, MICROCLIMATES, CLIMATE, ATMOSPHERIC SYSTEMS, VEGETATION

95/96-1765 METEOROLOGY, THUNDER, INFRARED LASERS, ULTRAVIOLET LASERS, WEATHER FORECASTING, LASER TECHNOLOGY, STORMS, INTERACTIVE METEOROLOGY, LIGHTNING

95/96-1783 METEOROLOGY, THUNDERSTORMS, WEATHER FORECASTING, DERECHOS, DOPPLER RADAR, NATIONAL WEATHER SERVICE, NEW YORK ADIRONDACKS

95/96-2671 METEOROLOGY, WEATHER FORECASTING, HYBRID STORMS, HURRICANES, TROPICAL STORMS, STORMS

95/96-2107 METEORS, SOLAR WIND, SODIUM, ATMOSPHERE, MOON, SUN

95/96-0657 METEPEIRA ARIZONICA, ARGIOPE ARGENTATA, MARINE PREDATION, KELP FLIES, BOBITOS, ISLANDS/SPIDERS, ANIMAL BEHAVIOR, SPIDERS

95/96-0251 METEROLOGY, NATURAL DISASTERS, TORNADO-PRONE REGIONS, CALIFORNIA-WEATHER, TORNADOES

95/96-1709 METHADONE, DETOXIFICATION, DRUG ABUSE, HUMAN IMMUNODEFICIENCY VIRUS (HIV), SELF-INJECTING DRUG USERS, ANABOLIC STEROIDS, SEPTICEMIA, HEPATITIS

95/96-1933 METHADONE MAINTENANCE, THERAPEUTIC COMMUNITIES, TREATMENT COSTS, DRUG ABUSE, ADDICTION, ALCOHOL ADDICTION

95/96-1222 METHANE, GAS HYDRATES, PERMAFROST, GEOLOGY, GLOBAL WARMING, GREENHOUSE GASES, ORGANIC GASES, HYDRATES

95/96-0256 METHANE, GLOBAL WARMING, GAS HYDRATES, HYDRATES, CLIMATOLOGY, GREENHOUSE GASES

95/96-0851 METHANE, HYDRATES, GEOLOGY, JAPAN, ENERGY, NATURAL GAS, FUEL SOURCES

95/96-1160 METHANE, TEMPERATURE/INCREASES, BACTERIA, CLIMATE, GLOBAL WARMING, GREENHOUSE EFFECT, TROPICAL DISEASES, ATMOSPHERIC CHANGES, FOSSIL FUELS

95/96-0253 METHANE EMISSIONS, SOIL AEROBIC ZONE, CLIMATE CHANGES, GREENHOUSE GASES, WETLANDS

95/96-0300 METHANE GAS, CLOUD FORMATION, ARCTIC, TEMPERATURE/LIGHT INTERACTION, ULTRAVIOLET RADIATION, OZONE DESTRUCTION, STRATOSPHERE, CHLORINE, GREENHOUSE EFFECT

95/96-2472 METHANOGENS, HYDROGEN, IRON, CARBON DIOXIDE, AQUIFERS, BASALT ROCK, PHOTOSYNTHESIS, BACTERIA, MICROBES

95/96-0111 METHOTREXATE, FLUOROURACIL, BREAST CANCER, CANCER, DOXORUBICIN REGIMENS, CMF REGIMENS, CHEMOTHERAPY, CYCLOPHOSPHAMIDE

95/96-0462 METHOTREXATE, TEGISON (ETRETINATE), SANDIMMUNE (CYCLOSPORINE), BIRTH DEFECTS, PREGNANCY/BIRTH DEFECTS, RETINOID DRUGS/VITAMIN A DERIVATIVE, DRUG-RELATED BIRTH DEFECTS, PSORIASIS

95/96-1553 METHYL BROMIDE, BRITISH NATURAL RESOURCES INSTITUTE, KENYAN AGRICULTURAL RESEARCH INST., GRAIN SILOS, INSECTS, FUMIGATION, CARBON DIOXIDE

95/96-2375 METHYL BROMIDE, HCFC, CHLOROFLUOROCARBONS, VIENNA CONVENTION, OZONE LAYER, ULTRAVIOLET LIGHT

Keyword Index

95/96-2373 METHYL BROMIDE, HCFC, MONTREAL PROTOCOL, OZONE

95/96-1777 METHYL BROMIDE, INSECTICIDES, CROP FUMIGATION, BACTERIA, PEST CONTROL, OZONE DEPLETION

95/96-1468 METHYL BROMIDE, OZONE DEPLETION, STRATOSPHERE, CHEMICAL POLLUTANTS, SOIL

95/96-2082 METHYL BROMIDE, OZONE LAYER, HYDROCHLOROFLUOROCARBONS (HCFS), HALONS, ENVIRONMENTAL PRESERVATION, MONTREAL PROTOCOL

95/96-0857 METHYL CHLOROFORM, OZONE, HALOCARBONS, TRICHLOROETHANE, HYDROXYL RADICAL (OH)

95/96-0532 METHYL ISOCYANATE, BHOPAL, TOXIC POISONING, RESPIRATORY AILMENTS, UNION CARBIDE

95/96-0873 METHYL ISOCYANATE, TOXICOLOGY, INDUSTRIAL CHEMICALS, TOXIC SUBSTANCE CONTROL ACT, UNION CARBIDE, INDIA/BHOPAL, CHEMICAL CATASTROPHES

95/96-1130 METHYLATION, EUKARYOTES, PROKARYOTES, ORGANISM COMPLEXITY, EVOLUTION, GENES

95/96-1435 METHYLATION, GENES, DNA METHYLTRANSFERASE, CANCER, VON HIPPEL-LINDAU GENE, TUMOR-SUPPRESSOR GENES

95/96-1922 METOCLOPRAMIDE HYDROCHLORIDE, GASTROESOPHAGEAL REFLUX, MEDICAID ENROLLEES, DIABETIC GASTROPARESIS, CHEMOTHERAPY, PARKINSON'S DISEASE, LEVODOPA THERAPY

95/96-2084 METOROLOGY, SULFURIC ACID, STRATOSPHERIC AEROSOLS, JUNGLE LAYER, ATMOSPHERIC CHEMISTRY, PARTICLE NUCLEATION

95/96-1866 METRO WASHINGTON PARK ZOO, BURMA, MYANMAR, ELEPHANTS, LOGGING, ENDANGERED SPECIES, CAPTIVE BREEDING

95/96-0148 METRONIDAZOLE, MEXICO/RESEARCH, AMEBIASIS, DIARRHEAL DISEASES, ENTAMOEBA HISTOLYTICA, POLYMERASE CHAIN REACTION (PCR)

95/96-2642 MEXICAN AMERICANS, IMMIGRATION, LOW BIRTH WEIGHT, PREGNANCY COMPLICATIONS, INFANTS

95/96-0346 MEXICAN BLACK BEARS, URSUS AMERICANUS EREMICUS, WILDLIFE CONSERVATION, SPECIES RECOLONIZATION, BIG BEND NATIONAL PARK, BEARS, BLACK BEARS

95/96-1257 MEXICAN CARNIVORES, CHEMELA BIOLOGICAL STATION, CARNIVORE ECOLOGY, TROPICAL FOREST ANIMALS, OCELOTS, ANIMAL BEHAVIOR

95/96-0935 MEXICAN FLORA, BIOSPHERE RES./SIERRA DE MANANTLAN, BOTANICAL RESEARCH INSTITUTE, ENDEMIC SPECIES, VASCULAR PLANTS, ETHNOBOTANY

95/96-0046 MEXICO, FISHING INDUSTRY, LONGLINES, NETS, SHARKS/FISHING, OVERFISHING, SEA OF CORTEZ

95/96-0054 MEXICO, GIANT PACIFIC MANTAS, ENDANGERED SPECIES, FISHING REGULATIONS, PROTECTED BIOSPHERES, SEAWATCH, MANTA RAYS, RAYS/MANTA, SPECIES PROTECTION

95/96-2013 MEXICO, PERU, FAMILY PLANNING, APROFAM, FEPADE, CEMOPLAF, LATIN AMERICA, BOLIVIA, ECUDACOR, GUATEMALA

95/96-0052 MEXICO, POULTRY DISEASES, AVIAN INFLUENZA A, CHICKENS, SHORE-BIRD MIGRATIONS, DISEASE TRANSMISSION, ANIMAL DISEASES

95/96-2611 MEXICO, VENTILATION, INDUSTRIAL SAFETY, HEALTH RISKS, OCCUPATIONAL HEALTH & SAFETY, CHEMICAL EXPOSURE, LABOR LAWS

95/96-0550 MEXICO CITY, AIR POLLUTION, SMOG, OZONE FORMATION, LIQUID PETROLEUM GAS (LPG), BUTANE, BUTENES, GAS LEAKS

95/96-0265 MEXICO CITY, ASTHMA/CHILDHOOD, AIR POLLUTION, CHILDHOOD ASTHMA, EMERGENCY HOSPITAL VISITS, PEDIATRICS, OZONE

95/96-0148 MEXICO/RESEARCH, AMEBIASIS, DIARRHEAL DISEASES, ENTAMOEBA HISTOLYTICA, POLYMERASE CHAIN REACTION (PCR), METRONIDAZOLE

95/96-1743 MHC CLASS I GLYCOPROTEIN RECEPTORS, LECTINS, HUMAN CHROMOSOME 12, MOUSE CHROMOSOME 6, CYTOLOGY, IMMUNOLOGY, NATURAL KILLER (NK) CELLS, CYTOTOXIC T CELLS (CTL), MAJOR HISTOCOMPATIBILITY COMPLEX,MHC

95/96-1951 MHC GENES, ODORS, SMELL, IMMUNE SYSTEM, BODY ODOR

95/96-0992 MICE, NEONATAL MICE, PREMATURE BABIES, TRANSCRIPTION FACTOR, GENETICALLY DEFICIENT MICE, GLYCOGEN STORAGE, METABOLISM/NEONATAL MICE

95/96-0959 MICE, RODENTS, MATING/MICE, GRASSHOPPER MOUSE, PREDATORY RODENTS, DESERT MICE

95/96-1561 MICE BEHAVIOR, NITRIC OXIDE SYNTHASE, NEUROTRANSMISSION, TESTOSTERONE, AGGRESSION, GENETIC ALTERING

95/96-1909 MICELLES, LYSOZYMES, LACTOFERRIN, DAIRY INDUSTRY, MILK PRODUCTION, TRANSGENES, MAMMARY GLANDS, CASEIN

95/96-1523 MICHELLAMINE B, HUMAN IMMUNODEFICIENCY VIRUS (HIV), CALANOLIDES, DRUG DEVELOPMENT, NATIONAL CANCER INSTITUTE (NCI), ANTICANCER DRUGS, TAXOL, PLANT SCREENING

95/96-1440 MICROARRAY TEST, SERIAL ANALYSIS OF GENE EXPRESSION, HUMAN GENOME, GENE SEQUENCING, ARABIDOPSIS THALIANA, RESTRICTION ENZYMES, POLYMERASE CHAIN REACTION (PCR), GENE EXPRESSION, MESSENGER RNA

95/96-1545 MICROARRAYS, ARABIDOPSIS THALIANA, CANCER, MESSENGER RNA (MRNA), ANALYSIS TECHNIQUES, GENETICS, DNA FRAGMENTS

95/96-2418 MICROBATCH CRYSTALLIZATION, GEL ACCUPUNCTURE CRYSTALLIZATION, CRYSTALLOGRAPHY, PROTEINS/CRYSTALLIZATION, BIGGER PROTEIN CRYSTALS, ENZYME CRUSTACYANIN

95/96-0897 MICROBE RESURRECTION, SPORES, BACILLUS, AMBER, ANTIBIOTICS, ANCIENT BACTERIA, MICROBIOOGY

95/96-1720 MICROBES, FOSSILS, SPORES, AMBER, DRUGS, MICROBIOLOGY, BACTERIA, BACILLUS SPHAERICUS

95/96-2472 MICROBES, METHANOGENS, HYDROGEN, IRON, CARBON DIOXIDE, AQUIFERS, BASALT ROCK, PHOTOSYNTHESIS, BACTERIA

95/96-1220 MICROBES, PROKARYOTES, EXTREMOPHILES, LIPIDS, PROTEINS, MICROBIOLOGY

95/96-2258 MICROBES, RESISTANCE, PNEUMOCOCCUS, ANTIBIOTICS, PNEUMOCOCCAL CONJUGATE VACCINES, VACCINE DEVELOPMENT

95/96-0862 MICROBES, TOXIC WASTE, CHEMICAL WASTE, TEXAS, SUPERFUND, BIOREMEDIATION, WASTE DISPOSAL

95/96-0855 MICROBES/NITRATE REMOVAL, DRINKING WATER, NITRATES, WATER POLLUTION

95/96-1525 MICROBIAL ECOLOGY, BIOREMEDIATION, BACTERIA, PSEUDOMONAS, CHLOROBENZOATE DEGRADATION, SOIL BACTERIA

95/96-1455 MICROBIAL ECOLOGY, MICROCOSM STUDIES, GENETICALLY ENGINEERED MICROORGANISM, RISK ASSESSMENTS, ENVIRONMENTAL PROTECTION, ENVIRONMENTAL MICROBIOLOGY

95/96-1236 MICROBIAL ENVIRONMENT, SLIMES, NUTRIENTS, AUTOTROPHIC MICROORGANISMS, HETEROTROPHIC MICROORGANISMS, ROCK AQUIFERS, HYDROGEN, ENERGY SOURCES, ECOSYSTEMS

95/96-0825 MICROBIAL INFECTION, LACTOFERRIN, PROTEINS, BREAST MILK, GENES, DNA

95/96-0454 MICROBIAL INTERFERENCE THERAPY, CLOSTRIDIUM DIFFICLE, ANTIBODIES, MONOCLONAL ANTIBODIES, ANTIBIOTICS, BACTERIAL DISEASES

95/96-1221 MICROBIAL MATS, ALGAL MATS, CYANOBACTERIA, STROMATOLITES, ECOSYSTEM ANALYSIS, DIATOMS

95/96-1054 MICROBICIDES, ACQUIRED IMMUNODEFICIENCY SYNDROME, HUMAN IMMUNODEFICIENCY VIRUS (HIV), LYMPHOCYTES, INFECTIOUS DISEASES, RESEARCH/INFECTIOUS DISEASES, WOMEN/DISEASE PREVENTION

95/96-1060 MICROBICIDES, WOMEN/HIV INFECTION, ACQUIRED IMMUNODEFICIENCY SYNDROME, AIDS, HUMAN IMMUNODEFICIENCY VIRUS (HIV), SPERMICIDES, DISEASE PREVENTION, N-DOCOSANAL

95/96-1732 MICROBIOLOGY, ANIMATED SUSPENSION, MICROORGANISMS, BACILLUS SPHAERICUS, ACTINOMYCES, BACTERIUM

95/96-1720 MICROBIOLOGY, BACTERIA, BACILLUS SPHAERICUS, MICROBES, FOSSILS, SPORES, AMBER, DRUGS

95/96-1245 MICROBIOLOGY, BACTERIA, BACILLUS SUBTILIS, BACTERIOPHAGES, VIRUSES

95/96-0878 MICROBIOLOGY, CHEMICAL DEGRADATION, SOIL CONTAMINATION, CONTAMINATION/CHEMICAL, BIOREMEDIATION, TOXIC WASTE REMOVAL, POLLUTION/TOXIC

95/96-0215 MICROBIOLOGY, DNA ANALYSIS, POLYMERASE CHAIN REACTION (PCR), CYTOCHROME B, DINOSAUR DNA, GENETIC MATERIAL/ANCIENT

95/96-1177 MICROBIOLOGY, HAZARDOUS WASTE REMOVAL, DNA SEQUENCING, BIOREMEDIATION, ENVIRONMENTAL POLLUTION, POLLUTION, TOXIC WASTE, GENETICALLY-MODIFIED MICROORGANISMS

95/96-2663 MICROBIOLOGY, INSECTICIDES, PESTS, CABBBAGE LOOPERS, SCORPION-GENE VIRUS, MAMESTRA BRASSICAE, TRICHOPUSIA NI, GENETICALLY ENGINEERED VIRUSES, ENTOMOLOGY

95/96-1220 MICROBIOLOGY, MICROBES, PROKARYOTES, EXTREMOPHILES, LIPIDS, PROTEINS

95/96-0887 MICROBIOLOGY, SPORES/BACTERIA, DNA, AMBER, BACTERIAL SPORES, BEES, BACILLUS SPHAERICUS

95/96-0897 MICROBIOOGY, MICROBE RESURRECTION, SPORES, BACILLUS, AMBER, ANTIBIOTICS, ANCIENT BACTERIA

95/96-1474 MICROCLIMATES, CLIMATE, ATMOSPHERIC SYSTEMS, VEGETATION, METEOROLOGY, TEMPERATURE VARIATIONS

95/96-1455 MICROCOSM STUDIES, GENETICALLY ENGINEERED MICROORGANISM, RISK ASSESSMENTS, ENVIRONMENTAL PROTECTION, ENVIRONMENTAL MICROBIOLOGY, MICROBIAL ECOLOGY

95/96-2640 MICROEVOLUTIONARY CHANGES, DROSOPHILA, SELECTOR GENES, ULTRABITHORAX (UBX), GENETIC VARIATION, REALIZATOR GENES

95/96-2734 MICROFLORA, NEONATAL COLONIZATION, SKIN, ORAL CAVITY, MICROORGANISMS, RESPIRATORY TRACT, HOST-MICROBE ASSOCIATION

95/96-0409 MICROGLIA, IMMUNE SYSTEM CELLS, NERVE CELL DESTRUCTION, ALPHA-TUMOR NECROSIS FACTOR, GAMMA-INTERFERON, ALZHEIMER'S DISEASE, BRAIN PLAQUE, BETA-AMYLOID, CYTOKINES

95/96-2553 MICROGLIA, NEURONS, CENTRAL NERVOUS SYSTEM, BRAIN DISEASES, NEURODEGENERATIVE DISEASES, IMMUNOLOGY

95/96-2135 MICROIRRIGATION, DRIP IRRIGATION, FERTIGATION, FARMING TECHNOLOGY, AGRICULTURE, IRRIGATION SYSTEMS

95/96-1620 MICROMETASTASIS, METASTASES, TUMORS, CHEMOTHERAPY, PATHOLOGY, BONE MARROW BIOPSY, PROTEIN KINASES, ELASTIN RECEPTORS, CANCER, ONCOLOGY

95/96-1664 MICROORGANISMS, ANTIGEN-PRESENTING CELLS, PATHOGENIC MICROORGANISMS, MALARIA, LISTERIOSIS, INFECTION, T CELLS, IMMUNE SYSTEM

95/96-1732 MICROORGANISMS, BACILLUS SPHAERICUS, ACTINOMYCES, BACTERIUM, MICROBIOLOGY, ANIMATED SUSPENSION

95/96-1461 MICROORGANISMS, ENVIRONMENTAL MODIFICATION, MARINE POLLUTION, HYDROCARBON STRUCTURE, OIL SPILLS, BIOREMEDIATION

95/96-0231 MICROORGANISMS, GEOLOGY, SUBTERRANEAN MICROBES, PRIMORDIAL BACTERIA, ORIGIN OF LIFE, LIVING FOSSILS

95/96-2734 MICROORGANISMS, RESPIRATORY TRACT, HOST-MICROBE ASSOCIATION, MICROFLORA, NEONATAL COLONIZATION, SKIN, ORAL CAVITY

95/96-0285 MICROSATELLITE SEQUENCES, REPRODUCTION/BABOONS, PRIMATE RESEARCH, DUNG, DNA/DUNG, GENETIC STUDIES/NONINVASIVE, NUCLEAR DNA, POLYMERASE CHAIN REACTION (PCR), PRIMERS, BABOONS

95/96-2194 MICROSATELLITES, E-LOCUS, TYROSINASE, COLOR, BREEDING TECHNIQUES, CATTLE, HORNS

95/96-0217 MICROSATELLITES, OUT OF AFRICA THEORY, HUMAN EVOLUTION, EVOLUTION, COMMON ANCESTOR, GENE LINKAGES, DNA ANALYSES

95/96-2483 MICROSCOPIC SEA LIFE, UNDERWATER BIOLOGY, LOBSTERS, SYMBION PANDORA, NORWEGIAN LOBSTER, CYCLIOPHORA, ASEXUAL REPRODUCTION

95/96-0295 MICROWAVES, COSMIC MICROWAVE BACKGROUND, SOUTH POLE, RESEARCH/SOUTH POLE, COSMIC RAYS, ASTROPHYSICS, ASTRONOMICAL RESEARCH, NEUTRINOS

95/96-1902 MID WATER, SEA JELLIES, PHYTOPLANKTON, PTEROPODS, CTENOPHORES, MEDUSAE, SALPS, CHORDATES

95/96-0995 MIDBRAIN, HINDBRAIN, NERVOUS SYSTEM, HUMAN ORGANS, INTELLIGENCE, NEURONS, BRAIN COMPONENTS, FOREBRAIN

95/96-2485 MIDDENS, BROOKFIELD ZOO, WOODRATS, EASTERN WOODRAT, RODENTS, NESTS

95/96-0080 MIDDLE EAR INFECTIONS, OTITIS MEDIA, ANTIBIOTIC THERAPY, TYMPANOSTOMY, EAR INFECTIONS, PEDIATRICS

95/96-2034 MIDDLE STONE AGE, TOOL MAKING, EVOLUTION, EUROPEAN EVOLUTION, AFRICAN EVOLUTION, ABSTRACT THOUGHT, HUMAN HISTORY, ANTHROPOLOGY

95/96-0828 MIDDLE STONE AGE/AFRICA, TOOLS/HUMAN EVOLUTION, NEANDERTHALS, EVOLUTION/HUMAN, ARCHEOLOGICAL EXCAVATIONS, ORIGINS/HUMAN CULTURE

95/96-0610 MIDGES, MOSQUITOES, PLANTS/CARNIVOROUS, INSECT/PLANT INTERACTIONS, PITCHER PLANTS, BOG ECOSYSTEM, LARVAE, FLIES

95/96-1766 MIDOCEAN RIDGES, SUBDUCTION ZONES, DEEP SEA TRENCHES, GEOLOGY, TECTONIC PLATES, INDO-AUSTRALIA PLATE, FAULT ZONES, INDIAN OCEAN

95/96-0641 MIDWATER ORGANISMS, ANIMAL BEHAVIOR, LIGHT/OCEAN ORGANISMS, MARINE BIOLOGY, BIOLUMINESCENCE, MEDUSAE, VAMPYROTEUTHIS INFERNALIS, OCEANOGRAPHIC RESEARCH, DEEP-SEA ECOLOGY

95/96-0948 MIDWAY ISLAND, FISH AND WILDLIFE SERVICE, BIRDS, ALBATROSSES, HAWAIIAN MONK SEALS

95/96-2001 MIFEPRISTONE, DRUG THERAPY, FAMILY PLANNING, ABORTION, MISOPROSTOL

95/96-1034 MIFEPRISTONE, RU-486, ABORTION, POPULATION COUNCIL, FRENCH ABORTION PILL, MISOPROSTOL

95/96-0169 MIFEPRISTONE, RU486, MISOPROSTOL, WOMEN'S HEALTH, FIRST-TRIMESTER ABORTIONS, ABORTION INDUCTION

95/96-2005 MIFEPRISTONE, RU486, PREGNANCY, ABORTION, DRUG THERAPY, FAMILY PLANNING

95/96-1093 MIFEPRISTONE (RU 486), SURGICAL/MEDICAL ABORTION METHODS, PROSTAGLANDIN, MISOPROSTOL, PREGNANCY, ABORTION OPTIONS, PUBLIC ATTITUDES, MEDICAL ABORTIONS

Keyword Index

95/96-1024 MIGRAINES, HEADACHES/MIGRAINES, GENETICS, CLASSICAL MIGRAINES, AURAS

95/96-1300 MIGRAINES, POSITRON EMISSION TOMOGRAPHY (PET), HEADACHES, BRAIN STEM, BLOOD FLOW/BRAIN, DIAGNOSTIC TOOLS

95/96-2177 MIGRATING BIRDS, CHRISTMAS BIRD COUNT, BIRD SPECIES, HABITAT PRESERVATION, NEW YORK STATE

95/96-0863 MIGRATING BIRDS, HAWKS, EAGLES, RAPTORS, APPALACHIAN MOUNTAINS, KITTATINNY RIDGE, PENNSYLVANIA

95/96-1580 MIGRATING FISH, CEDAR RIVER, SALMON, WILDLIFE PROTECTION, STEELHEAD TROUT, PREDATION, CALIFORNIA, SEA LIONS, CONSERVATION

95/96-0379 MIGRATION, NAVIGATION, TURTLES, ANIMAL BEHAVIOR, LOGGERHEAD SEA TURTLES, INTERNAL COMPASS, MAGNETIC FIELD, NORTH ATLANTIC GYRE, DIRECTIONAL AIDS

95/96-1264 MIGRATION, OCEANOGRAPHY, SCHOOLS, SHARKS, HAMMERHEADS, MATING, FEEDING, MAGNETIZATION

95/96-1901 MIGRATION ROUTES, TAGGING FISH, FISH TRACKING, WILDLIFE MANAGEMENT, RESEARCH TOOLS, MARINE RESEARCH

95/96-0972 MIGRATION/BIRDS, PESTICIDES, VENEZUELA, LLANOS, ROOSTING, SONG BIRDS, DICKCISSELS, BIRD POPULATIONS

95/96-1589 MIGRATIONS, FISH-EATING HAWKS, PANDION HALIAETUS, OSPREYS, DDT, ANIMAL BEHAVIOR, BIRDS, EXTINCTION

95/96-2492 MIGRATIONS, MARINE BIOLOGY, NAVIGATION, ANIMAL BEHAVIOR, SEALS, ELEPHANT SEALS

95/96-0974 MIGRATIONS, SONG BIRDS, BIRD MIGRATIONS, ORNITHOLOGY, NOCTURNAL MIGRATION/BIRDS, ANIMAL BEHAVIOR, ATMOSPHERIC CONDITIONS

95/96-0074 MIGRATORY BIRDS, BIRD POPULATIONS, WILDLIFE CONSERVATION, VIRGINIA BARRIERS, BROWN PELICANS, HABITAT PRESERVATION, ATLANTIC COAST

95/96-2176 MIGRATORY BIRDS, EUROPE'S HUNTING SEASON, EXTINCTION, HUNTING LAWS

95/96-2192 MIGRATORY FISH, STRADDLING FISH, RESOURCE PROTECTION, TUNA, SWORDFISH, FLOUNDER, INTERNATIONAL TREATIES, OVERFISHING, FISHING REGULATIONS

95/96-2187 MIGRATORY INSECTS, ECOTOURISM, LOGGING, BUTTERFLIES, MONARCH BUTTERFLIES

95/96-1770 MILITANT ENVIRONMENTAL ACTIVISM, ACTIVISM, GREENPEACE, ENVIRONMENTAL PROTECTION, ENVIRONMENTALISM

95/96-2475 MILITARY, LAND MANAGEMENT, CONSERVATION, HABITAT PRESERVATION, WILDLIFE PRESERVATION

95/96-2702 MILITARY, NAVIGATION, RANGE MEASUREMENTS, PSEUDO-RANDOM SEQUENCES, GLOBAL POSITIONING SYSTEM (GPS), SATELLITES

95/96-1791 MILITARY DUMPING, MARINE POLLUTION, NORTH CHANNEL, IRISH SEA, WORLD WAR II, FISHING BAN, PHOSPHORUS BOMBS

95/96-2717 MILK, CANCER, RECOMBINANT BOVINE SOMATOTROPIN/RBST, FOOD AND DRUG ADMINISTRATION (FDA), GROWTH HORMONES, DAIRY PRODUCTS

95/96-0956 MILK, DAIRY CATTLE, POSILAC, RECOMBINANT BOVINE SOMATOTROPHIN, RBST, FOOD AND DRUG ADMINISTRATION (FDA), CATTLE/DAIRY

95/96-0700 MILK, LACTOSE INTOLERANCE, COLON, FERMENTATION, ABDOMINAL PAIN

95/96-1814 MILK, NUTRITION, PROTEINS, LYSOZYMES, ALPHA-LACTALBUMIN, LACTATION, OPIATES

95/96-0170 MILK, PRECLAMPSIA, PREGNANCY, NUTRITION, HYPERTENSION, PROTEINURIA, BLOOD PRESSURE/PREGNANCY, CALCIUM

95/96-1969 MILK PRODUCTION, TRANSGENES, MAMMARY GLANDS, CASEIN, MICELLES, LYSOZYMES, LACTOFERRIN, DAIRY INDUSTRY

95/96-0063 MIMICRY, BODY PARTS/CUMBERSOME, FANGS/SPIDERS, SPIDERS, EVOLUTION/SPIDERS, JUMPING SPIDERS, MYRMARACHNE PLATALEOIDES, ARACHNIDS

95/96-0976 MIMICRY/ANIMAL, STINKBUGS, RAINFOREST, SLUGNMOTH CATERPILLAR, ENTOMOLOGY, NYMPHS, INSECT BEHAVIOR

95/96-0922 MIMULUS, GENETIC VARIATION, SPECIATION, EVOLUTION/FLOWERS, FLORAL TRAITS/SPECIATION, POLLINATOR PREFERENCES, MONKEYFLOWERS

95/96-0100 MIN MICE, ONCOLOGY, FAMILIAL ADENOMATOUS POLYPOSIS, COLON CANCER, DNA METHYLTRANSFERASE, TUMOR SUPPRESSOR GENE, CANCER/COLON

95/96-1187 MINAMATA DISEASE, NEUROTOXINS, INDUSTRIAL WASTE DISPOSAL, CENTRAL NERVOUS SYSTEM DISORDERS, ENVIRONMENTAL POLLUTION, JAPAN, GOVERNMENT POLICY, MERCURY POISONING

95/96-1014 MINDBLIND, AUTISM, NEUROLOGICAL DISORDERS, MENTAL RETARDATION, BRAIN FUNCTION

95/96-2699 MINERAL OIL, DIET FOODS, OLESTRA, PROCTOR & GAMBLE (P&G), FOOD AND DRUG ADMINISTRATION (FDA), FAT SUBSTITUTES, NUTRIENT DEPLETION

95/96-0243 MINERALS MANAGEMENT SERVICE, PETROLEUM SEEDS, OIL DRILLING, OCEAN DRILLING, DRILLING OPERATIONS/SEA-FLOOR, CHEMOSYNTHETIC COMMUNITIES, DEEP-SEA PETROLEUM SEEPS, MARINE BIOLOGY

95/96-2705 MINES, INHUMANE WEAPONS, LANDMINES, RURAL POPULATIONS, WEAPONS, LOW-INTENSITY CONFLICTS, WARS

95/96-0122 MINI-MENTAL STATE EXAMINATION, MENTAL DISORDERS, DEMENTIA, DEPRESSION, ALZHEIMER'S DISEASE

95/96-2439 MINIMUM WEIGHT PRINCIPLE, WOOD, MATERIALS STRENGTH, TREE STRUCTURE, CELLULOSE, SCLERENCHYMA

95/96-0233 MINING/OPALS, AUSTRALIA, OPALS, HOMES, DUGOUTS, UNDERGROUND HOMES

95/96-2307 MINISTRY OF HEALTH AND WELFARE, PRESCRIPTION DRUGS, MEFENAMIC ACID, JAPANESE GOVERNMENT, DRUG TESTING, CLINICAL TRIALS

95/96-0363 MINKE WHALES, ANIMAL PROTECTION, WHALING, NORWAY/COMMERCIAL WHALING, INT'L WHALING COMMISSION (IWC), COMMERCIAL WHALING, JAPANESE WHALING, CETACEANS

95/96-0955 MINNOWS, PREDATORS, PIKE/FEEDING HABITS, ALARM SYSTEMS/ANIMALS, OCEANOGRAPHY, CHEMICAL ALARMS

95/96-2653 MINORITIES, ENDANGERED SPECIES, WILDERNESS PARKS, URBAN PARKS, NATIONAL PARK SERVICE (NPS)

95/96-1655 MINORITIES, POVERTY, HEALTH CARE, AIDS PREVENTION, CULTURAL BARRIERS, ACQUIRED IMMUNODEFICIENCY SYNDROME, HUMAN IMMUNODEFICIENCY VIRUS (HIV)

95/96-2396 MINORITIES, RACISM, POLITICS, CONSERVATISM, HEGEMONY, ETHNICITY

95/96-1181 MINORITIES/SCIENCE, BLACKS/SCIENCE, EDUCATION, SCHOLASTIC APTITUDE TEST (SAT), SCIENCE MAJORS, RACIAL DISPARITIES/SCIENCE

95/96-2033 MIOCENE, AUSTRALOPITHECINES, FOSSILS, PALEOANTHROPOLOGY, ORIGINS OF MAN, AFRICA, HOMINIDS, EVOLUTION

95/96-1771 MIOCENE PERIOD, SAN ANDREAS FAULT, EARTHQUAKES, CONTINENTAL PLATES, CALIFORNIA COASTLINE, PACIFIC OCEAN

95/96-2414 MIR, ATLANTIS, RUSSIAN SPACE AGENCY, INTERNATIONAL SPACE STATION, NASA

95/96-2413 MIR, SITES, SPACE STATION, NASA, ATLANTIS, SPACE SHUTTLE, SHUTTLE LANDING

95/96-0464 MISCARRIAGES, PREGNANCY, ORAL CONTRACEPTIVES, MELANOMA, SKIN CANCER, WOMEN, MENSTRUAL PERIODS, FERTILITY DRUGS, ACNE MEDICATIONS

95/96-0178 MISCARRIAGES, SPONTANEOUS ABORTIONS, NITROUS OXIDE, ANESTHETIC GASES, PREGNANCIES, DENTAL ASSISTANTS, SCAVENGING EQUIPMENT

95/96-1185 MISMATCH THEORY, EVOLUTIONARY PSYCHOLOGY, DEPRESSION, MODERN SOCIETY, PSYCHOLOGY

95/96-0408 MISMATCH-REPAIR GENE, COLORECTAL TUMORS, HEREDITARY ABNORMALITIES, GENETIC ABNORMALITIES, TURCOT'S SYNDROME, BRAIN TUMORS, ADENOMATOUS POLYPOSIS COLI GENE

95/96-2001 MISOPROSTOL, MIFEPRISTONE, DRUG THERAPY, FAMILY PLANNING, ABORTION

95/96-1034 MISOPROSTOL, MIFEPRISTONE, RU-486, ABORTION, POPULATION COUNCIL, FRENCH ABORTION PILL

95/96-1093 MISOPROSTOL, PREGNANCY, ABORTION OPTIONS, PUBLIC ATTITUDES, MEDICAL ABORTIONS, MIFEPRISTONE (RU 486), SURGICAL/MEDICAL ABORTION METHODS, PROSTAGLANDIN

95/96-0169 MISOPROSTOL, WOMEN'S HEALTH, FIRST-TRIMESTER ABORTIONS, ABORTION INDUCTION, MIFEPRISTONE, RU486

95/96-1044 MISSENSE MUTATIONS, ALZHEIMER'S DISEASE, GENETIC MAPPING, GENE MUTATIONS, HEREDITARY DISEASES

95/96-1288 MISSING LINK, EVOLUTION, BIPEDALISM, APES, PALEOANTHROPOLOGY, AUSTRALOPITHECUS AFARENSIS, ARDIPITHECUS RAMIDUS, HOMINID FOSSILS

95/96-1788 MISSION TO PLANET EARTH, FEDERAL FUNDING, SCIENTIFIC PROGRAMS, DEPARTMENT OF ENERGY, DEPARTMENT OF COMMERCE, NASA, SPACE STATION

95/96-2703 MISSIONARY ACTIVITY, WASUR NATIONAL PARK, INDONESIA, IRIAN JAYA, PRIMITIVE CULTURES, NEW GUINEA

95/96-1769 MISSISSIPPI RIVER, FLOODING, NEW ORLEANS, HURRICANES, PRECIPITATION, SUB-SEA LEVEL CITIES

95/96-0250 MISSOULA FLOODS, BRETZ/J. HARLEN, LAKE MISSOULA FLOODS, COLUMBIA PLATEAU, GEOLOGY, ICE AGE TOPOGRAPHY, GLACIAL LAKE MISSOULA, SCABLANDS

95/96-0599 MISSOURI STATE LAW, ILLINOIS STATE LAW, PHYSICIANS/ETHICS, LETHAL INJECTIONS, DEATH PENALTY, EXECUTIONS, ETHICAL STANDARDS/PHYSICIANS

95/96-1537 MISTLETOE, MISTLETOE LECTIN 1 (ML1), RECIN, DRUG THERAPY, TOXIC DRUGS, CANCER TREATMENT, ORGAN DONATION REJECTION

95/96-1828 MISTLETOE, PHORADENDRON FLAVESCENS, PARASITIC PLANTS, MEDICINAL USES/PLANTS, ARCEUTHOBIUM, PLANTS

95/96-1844 MISTLETOE, VISCUM ALBUM, PLANT DECLINE, APPLE ORCHARDS, BRITISH PLANTS, BOTANY

95/96-1537 MISTLETOE LECTIN 1 (ML1), RECIN, DRUG THERAPY, TOXIC DRUGS, CANCER TREATMENT, ORGAN DONATION REJECTION, MISTLETOE

95/96-2136 MISTLETOES, HONEYEATER BIRDS, MELIPHAGIDAE, FLOWERS, POLLINATION, BIRDS, FEEDING BEHAVIOR, PERAXILLA

95/96-2440 MISTLETOES, TRISTERIX APHYLLUS, TENCAS, QUINTRAL, PARASITES, PLANT BEHAVIOR, HOST-PARASITE INTERACTIONS, CACTI

95/96-1907 MITOCHONDRIA, FREE RADICALS, DIET, LONGEVITY, CALORIC RESTRICTION, LIFE SPAN, FAT, PROTEIN, CARBOHYDRATES, BLOOD PRESSURE, GLUCOSE LEVELS

95/96-2343 MITOCHONDRIA, GENES, CYTOCHROME B GENE, NUCLEAR INSERTS, EVOLUTIONARY TREE, DINOSAUR BONES, LABORATORY CONTAMINATION

95/96-0801 MITOCHONDRIA, HUMAN ORIGINS, EVOLUTION, PALEONTOLOGY, HOMINIDS, NEANDERTHALS

95/96-0838 MITOCHONDRIA, MUTATION/MITOCHONDRIAL DNA, ALZHEIMER'S DISEASE, PARKINSON'S DISEASE, HUNTINGTON'S DISEASE, NEURODEGENERATIVE DISEASES

95/96-2293 MITOCHONDRIA, PHOSPHATIDIC ACIDS, DRUG THERAPY, CANCER, CT-2584

95/96-0683 MITOCHONDRIAL DNA, CHROMOSOMES, GENES, PONGO PYGMAEUS, GENETIC VARIATION/ORANGUTANS, ORANGUTANS, BORNEO, SUMATRA

95/96-1738 MITOCHONDRIAL DNA (MTDNA), OUT OF AFRICA THEORY, HUMAN EVOLUTION, PALEOANTHROPOLOGY, HOMO ERECTUS, HOMO SAPIENS, PALEONTOLOGY, MULTIREGIONALISTS' THEORY

95/96-2116 MITOCHONDRIAL EVE HYPOTHESIS, DNA ANALYSIS, MOLECULAR EVOLUTION, HUMAN EVOLUTION, DNA, NUCLEOTIDES, ADENINE, CYTOSINE, GUANINE, THYMINE

95/96-0089 MITOCHRONDRIAL MYOPATHY, EXERTIONAL MYOPATHY, MUSCLE DISORDERS, ENVIRONMENTAL TOXINS, LEMOND/GREG, ATHLETES/INJURIES, ENDURANCE ATHLETES

95/96-0595 MITOCHRONDRIAL-DNA TESTING, PRIVACY/DNA SAMPLES, DEFENSE DEPT./DNA SAMPLING, MARINES, DNA SAMPLING, NUCLEAR-DNA TESTING

95/96-2148 MITOGEN-ACTIVATED PROTEIN (MAP), MAP KINASE, PLANT BEHAVIOR, HEALING MECHANISMS, TOBACCO, NICOTIANA TABACUM, WOUND TRANSDUCTION

95/96-2038 MITOTIC CELL DIVISION, KINETOCHORES, CHROMOSOMES, MEIOTIC CELL DIVISION, CELL BIOLOGY, MOLECULAR BIOLOGY, GENETICS

95/96-1603 MITRAL VALVE STENOSIS, HEART DISEASE, BALLOON VALVOTOMY, VULVOPLASTY, RHEUMATIC FEVER, CARDIAC SURGERY

95/96-0433 MMR VACCINE, ALLERGIES/CHILDREN, EGGS/ALLERGIC RESPONSE, MEASLES, VACCINES, CHILDREN/ALLERGIES, MUMPS, RUBELLA

95/96-1454 MODEL 230, BULGARIA, CHERNOBYL, NUCLEAR REACTORS, RADIOACTIVE LEAKS, KOZLODUY, IPSN, GRS

95/96-1443 MODELS, METEOROLOGY, GREENHOUSE EFFECT, GLOBAL WARMING, CLIMATE RECORD

95/96-0834 MODELS/GENETIC, GENETIC CONDUCTION, NETWORKS/GENETIC, CIRCUITS/GENETIC, BACTERIOPHAGE LAMBDA, LYSIS, LYSOGENY

95/96-2406 MODERN CULTURAL MEDICINE, LIFE SUPPORT SYSTEMS, HEALTH CARE, EUTHANASIA, MEDICAL ETHICS

95/96-1185 MODERN SOCIETY, PSYCHOLOGY, MISMATCH THEORY, EVOLUTIONARY PSYCHOLOGY, DEPRESSION

95/96-1761 MOISTURE COLLECTION, WATER HARVESTING, WATER SHORTAGES, CHILE, FOG

95/96-0671 MOISTURE RETENTION TECHNIQUES, UTILIZATION, ANIMAL BEHAVIOR, NOMADISM, AMPHIBIANS, MAMMALS, SURVIVAL TECHNIQUES, ADAPTATIONS

95/96-0249 MOISTURE STRESS/TREES, INSECT INFESTATIONS, BARK BEETLES, GLOBAL WARMING EFFECTS, BOREAL FORESTS, X-RAY DENSI-TOMOGRAPHY, EVAPOTRANSPIRATION

95/96-1033 MOLD SPORES, RNA, GENETICS, BIOLOGICAL CLOCKS, LIGHT/BIOLOGICAL INFLUENCES

95/96-1167 MOLDBOARD PLOW, AGRICULTURE, WATER CONSERVATION, SOIL CONSERVATION, FARMING, CONSERVATION/AGRICULTURE, ENVIRONMENT

95/96-0686 MOLE CRICKET, WARTBITER CRICKET, DECTICUS VERRUCIVORAS, GRYLLOTALPA GRYLLOTALPA, CRICKETS, CAPTIVE BREEDING, ENDANGERED SPECIES, GREAT BRITAIN, INSECTS, GRYLLUS CAMPESTRIS, FIELD CRICKET

Keyword Index

95/96-1256 MOLE RATS, HETEROCEPHALUS GLABER, NAKED MOLE RATS, REPRODUCTION, PROGESTERONE, ANIMAL BEHAVIOR

95/96-0199 MOLECULAR BIOCHEMISTRY, SEQUENCING TECHNIQUES/DNA, GENE STRUCTURE, NUCLEOTIDES, GENETIC ENGINEERING, DNA SEQUENCING

95/96-1135 MOLECULAR BIOLOGY, CELL CHEMISTRY, PROTEINS, AMINO ACIDS, UNNATURAL AMINO ACIDS, TRANSFER RNA MOLECULES

95/96-2432 MOLECULAR BIOLOGY, DNA, MEIOSIS, TELOMERES, CHROMOSOMES, GENETICS, AGING, CANCER, BIOCHEMISTRY

95/96-1822 MOLECULAR BIOLOGY, DNA-PROTEIN INTERACTIONS, CELL STRUCTURE, PROTEINS, TRANSCRIPTION, REPLICATION, GENETICS

95/96-2041 MOLECULAR BIOLOGY, DROSOPHILA MELANOGASTER, CAENORHABDITIS ELEGANS, X CHROMOSOME, DOSAGE COMPENSATION METHODS, CELL BIOLOGY

95/96-2201 MOLECULAR BIOLOGY, ENDANGERED SPECIES, DNA, POLYMERASE CHAIN REACTION (PCR), SPIX'S MACAW, ELEPHANT SEALS, POPULATION DYNAMICS, INBREEDING, SPECIES PRESERVATION

95/96-1438 MOLECULAR BIOLOGY, GENE MUTATIONS, CYSTIC FIBROSIS (CF), DNASE, PROTEINS, TRANSMEMBRANE CONDUCTANCE REGULATOR

95/96-1439 MOLECULAR BIOLOGY, GENE MUTATIONS, CYSTIC FIBROSIS (CF), PROTEINS, TRANSMEMBRANE CONDUCTANCE REGULATOR

95/96-1427 MOLECULAR BIOLOGY, GENE SEQUENCING, YEAST GENOME SEQUENCE, SACCHARYMYCES CEREVISIAE, EUKARYOTES

95/96-0732 MOLECULAR BIOLOGY, GENETIC ENGINEERING, HUMAN CLOTTING FACTOR VIII, BLOOD CLOTTING, IMMUNE SYSTEM

95/96-2038 MOLECULAR BIOLOGY, GENETICS, MITOTIC CELL DIVISION, KINETOCHORES, CHROMOSOMES, MEIOTIC CELL DIVISION, CELL BIOLOGY

95/96-1790 MOLECULAR BIOLOGY, GENETICS, SCIENTIFIC LITERACY, BIOLOGY EDUCATION, HUMAN GENOME PROJECT, SCIENCE EDUCATORS

95/96-0142 MOLECULAR BIOLOGY, GENOME, BRAZIL/PARASITES, TRYPANOSOMA CRUZI, CHAGAS DISEASE, GENETIC MAPPING, PARASITES/BRAZIL

95/96-2035 MOLECULAR BIOLOGY, INTEGRATION HOST FACTOR (IHF), DNA-BENDING PROTEINS, LYMPHOID ENHANCER-BINDING FACTOR 1, PROTEINS, ARCHITECTURAL PROTEINS

95/96-0505 MOLECULAR BIOLOGY, MEDICAL ETHICS, GENE DETECTION, ELECTRONIC GENE CONDUCTION, DNA SEQUENCING, GENETIC SCREENING, RUTHENIUM-DOPED DNA

95/96-1428 MOLECULAR BIOLOGY, NUCLEAR MATRIX, DNA, TRANSCRIPTION, CHROMATIN, GENE EXPRESSION, RNA

95/96-2341 MOLECULAR BIOLOGY, NUCLEOSOMES, NUCLEOSOME REMODELING FACTOR (NURF), CHROMATIN ACCESSIBILITY ACTIVITY, NUCLEOSOME DISRUPTION FACTOR (NDF), MOLECULAR MACHINES

95/96-2042 MOLECULAR BIOLOGY, PARENTAL DEPENDENCY, EMBRYO GROWTH, DNA METHYLATION, MAMMALS, GAMETIC IMPRINTING

95/96-0204 MOLECULAR BIOLOGY, PROTEIN LIPIDATION, CELL MEMBRANE LOCALIZATION, CYTOSOLIC PROTEINS, COMMUNICATION/CELLS, LIPID BILAYER/CELLS

95/96-0815 MOLECULAR BIOLOGY, PROTEIN SpoIIAB, ASYMMETRIC SEPTATION, CELL SPECIALIZATION, BACILLUS SUBTILIS, CSS TRANSCRIPTION FACTORS, CELL TYPE-SPECIFIC (CSS)

95/96-2043 MOLECULAR BIOLOGY, PROTEINS, DNA REPLICATION, YEAST, AUTONOMOUSLY REPLICATING SEQUENCE, ORIGIN RECOGNITION COMPLEX (ORC)

95/96-1434 MOLECULAR BIOLOGY, PROTEOME ANALYSIS, PROTEIN ANALYSIS, YEAST GENOME, GENE SEQUENCING, CANCER, MARKER PROTEINS, GEL, GENOME RESEARCH

95/96-2340 MOLECULAR BIOLOGY, TELOMERES, TELOMERASE, BIOCHEMISTRY, CHROMOSOME REPLICATION, CANCER THERAPY

95/96-2039 MOLECULAR BIOLOGY, TRANSCRIPTIONAL ELONGATION, RNA POLYMERASE MOTION, BIOCHEMISTRY

95/96-1972 MOLECULAR BIOLOGY, VACCINES, COCAINE, ADDICTION, TREATMENTS, IMMUNIZATION, IMMUNOPHARMACOTHERAPY, NEUROPHARMACOLOGY

95/96-0518 MOLECULAR BIOLOGY/LANDMARKS, ANTISENSE GENES, ANTICANCER AGENTS, LIMONENE, KINASE ENZYMES, CANCER THERAPY, RAS PROTEINS

95/96-2718 MOLECULAR CHEMISTRY, SUPERCONDUCTORS, TRACERS, CARBON, BUCKYBALLS, FULLERENES

95/96-2104 MOLECULAR CLOUDS, SPACE, HUBBLE SPACE TELESCOPE, STARS, ASTRONOMY, TELESCOPES

95/96-2116 MOLECULAR EVOLUTION, HUMAN EVOLUTION, DNA, NUCLEOTIDES, ADENINE, CYTOSINE, GUANINE, THYMINE, MITOCHONDRIAL EVE HYPOTHESIS, DNA ANALYSIS

95/96-2685 MOLECULAR FARMS, CROP SCIENCE, PLANT BREEDING, BIOTECHNOLOGY, GENETIC ENGINEERING, CANOLA, BIOFUELS, ALFALFA, RAPESEED, AGRICULTURE MOLECULAR LABS

95/96-0144 MOLECULAR GENETICS, AFRICAN SLEEPING SICKNESS, HIGH DENSITY LIPOPROTEINS, TRYPANOSOME LYTIC FACTOR, CATALASE

95/96-2036 MOLECULAR GENETICS, KINETOCHORES, NUCLEOLUS ORGANIZER REGIONS (NOR), CHROMOSOMES, CENTROMERES, CELL BIOLOGY

95/96-2632 MOLECULAR GENETICS, SHORT INTERSPERSE REPETITIVE ELEMENT, ALU DNA SEQUENCES, REPETITIVE GENETIC ELEMENTS, GENETIC DISEASES, BIOTECHNOLOGY, EVOLUTION

95/96-0835 MOLECULAR GENETICS/NETWORKS, MACROMOLECULES, GENOME SEQUENCING, MUTATIONAL ANALYSIS, COMPUTER AIDS/MOLECULAR GENETICS, PATHWAYS/GENETIC, GENETICS, NETWORKS/GENETIC

95/96-2341 MOLECULAR MACHINES, MOLECULAR BIOLOGY, NUCLEOSOMES, NUCLEOSOME REMODELING FACTOR (NURF), CHROMATIN ACCESSIBILITY ACTIVITY, NUCLEOSOME DISRUPTION FACTOR (NDF)

95/96-1064 MOLECULAR MIMICRY, BACTERIAL SUPERANTIGENS, ORAL TOLERANCE, MULTIPLE SCLEROSIS, RHEUMATOID ARTHRITIS, AUTOIMMUNE DISEASES

95/96-0196 MOLECULAR NEUROBIOLOGY, BEHVAIOR/GENES, GENETIC ASPECTS/BEHAVIOR, HUMAN BEHAVIOR, FRUIT FLIES, DROSOPHILA MELANOGASTER

95/96-1821 MOLECULAR NEUROBIOLOGY, POPULATION GENETICS, BRAIN EVOLUTION, EVOLUTION, HOMINIDS, HOMO SAPIENS, HUMAN BEHAVIOR, PALEONTOLOGY

95/96-1496 MOLECULAR PHARMACOLOGY, PEPTIDES, BLOOD PRESSURES, ENDOTHELINS, NON-PEPTIDE ANTAGONIST, CARDIOVASCULAR DISORDERS

95/96-0282 MOLECULAR STRUCTURE, CLONING, STRUCTURAL VISUALIZATION/PROTEINS, BIOLOGICAL TECHNIQUES, PROTEIN IMAGES, COMPUTER TECHNOLOGY

95/96-1056 MOLECULAR STRUCTURE/ENZYMES, HUMAN IMMUNODEFICIENCY VIRUS (HIV), ENZYMES, HIV INTERASE ENZYME, ACQUIRED IMMUNODEFICIENCY SYNDROME, AIDS, DNA

95/96-1492 MOLECULAR TAGGING, COMBINATORIAL SYNTHESIS, FURKA-SPLIT SYNTHESIS, KETONES, COMPOUND SCREENING, DRUGS, SYNTHETIC DRUGS

95/96-0500 MOLECULE ADHESIVE, BRAIN, NEURONS, SYNAPSES, LONG-TERM POTENTIATION, MEMORY, HIPPOCAMPUS

95/96-0966 MOLLUSK FAMILY, REPRODUCTION/MOLLUSK, SEPIA APAMA, CUTTLEFISH/GIANT, CEPHALOPODA, CHROMATOPHORES

95/96-0213 MOLLUSKS, CAMBRIAN PERIOD, WIWAXIA, FOSSIL DISCOVERY/INVERTEBRATES, BRACHIOPODS, ANNELIDS, INVERTEBRATE EVOLUTION, HALKIERIIDS

95/96-0943 MOLLUSKS, POROLITHON PACHYDERMUM, CHONEPLAX LATA, SYMBIOTIC RELATIONSHIPS, CORAL REEFS, ALGAE

95/96-0977 MOLLUSKS, SHELLFISH, UNIONIDS, FRESH WATER ORGANISMS, FISH POPULATIONS/GREAT LAKES, BIVALVES

95/96-2199 MOLOTHRUS ATER, ENDANGERED SPECIES, WILLOW FLYCATCHER, ORNITHOLOGY, ETHOLOGY, AVIAN ECOLOGY, RIO GRANDE, WETLAND HABITATS, EMPIDONAX TRAILII

95/96-2187 MONARCH BUTTERFLIES, MIGRATORY INSECTS, ECOTOURISM, LOGGING, BUTTERFLIES

95/96-0365 MONARCH BUTTERFLY, BOG COPPER BUTTERFLY, HARVESTER/CARNIVOROUS BUTTERFLY, NAT'L. AMERICAN BUTTERFLY ASSOC., BUTTERFLY COUNT, XERCES SOCIETY, LEPIDOPTERISTS, BUTTERFLYING

95/96-1265 MONITORS, LEGUAANS, REPTILES, FEEDING HABITS, WHITE-THROATED MONITORS, LIZARDS

95/96-0922 MONKEYFLOWERS, MIMULUS, GENETIC VARIATION, SPECIATION, EVOLUTION/FLOWERS, FLORAL TRAITS/SPECIATION, POLLINATOR PREFERENCES

95/96-2160 MONKEYS, CHIMPANZEES, SPEECH, LINGUISTICS, LAUGHTER

95/96-0357 MONKEYS, FOSSILS, SOUTH AMERICAN MONKEYS, CHILECEBUS CARRASCOENSIS, PRIMATES

95/96-0055 MONKEYS, PRIMATES, INTELLIGENCE/MONKEYS, SPIDER MONKEYS, HOWLER MONKEYS, DIET, ANIMAL BEHAVIOR

95/96-0368 MONKEYS, RANKING/REPRODUCTIVE SUCCESS, MATING SUCCESS/RANK, ANIMAL BEHAVIOR, PRIMATE REPRODUCTION, RHESUS MACAQUES, SOCIAL GROUPS, DNA FINGERPRINTING

95/96-0764 MONKEYS, VIRUSES, INFECTIOUS DISEASES, DISEASE TRANSMISSION, FILOVIRUSES, CHIMPANZEES, EBOLA VIRUS, AFRICA

95/96-0655 MONKEYS/EVOLUTION, EVOLUTION, PRIMATES, AFRICA, SOUTH AMERICA, ANTHROPOLOGY, ANIMAL BEHAVIOR, OLD WORLD MONKEYS, NEW WORLD MONKEYS

95/96-1348 MONKEYS/SIV, LYMPH NODES, VACCINES, VIRUSES, AIDS, HUMAN IMMUNODEFICIENCY VIRUS (HIV), SIMIAN IMMUNODEFICIENCY VIRUS (SIV)

95/96-0553 MONO LAKE, WATER DIVERSION, HABITAT LOSS, CALIFORNIA, WATER SHORTAGES

95/96-1757 MONO LAKE, WATER SUPPLY, HYDROLOGY, ECOLOGY, TUFA TOWERS, SALINITY

95/96-0099 MONOAMINES, BRAIN, IONS, PSYCHIATRY, NEUROTRANSMITTERS, G PROTEINS, SECOND MESSENGERS

95/96-0454 MONOCLONAL ANTIBODIES, ANTIBIOTICS, BACTERIAL DISEASES, MICROBIAL INTERFERENCE THERAPY, CLOSTRIDIUM DIFFICLE, ANTIBODIES

95/96-1641 MONOCLONAL ANTIBODIES (MoAbs), CANCER, ONCOLOGY, TUMORS, BREAST CANCER, IMMUNOSCINTIGRAPHY, RADIOLABELED ANTIBODIES

95/96-1878 MONOGAMY, ANIMAL PROTECTION, SPECIES DECLINE, SEAHORSES, ENDANGERED SPECIES, FISHING, HEALTH FOODS

95/96-0637 MONOGAMY, ATTACHMENT, LOVE, PRAIRIE VOLES, MONTANE VOLES, VOLES/ATTACHMENT, SOCIAL BEHAVIOR/VOLES, ANIMAL BEHAVIOR, HORMONES, MATING, VASOPRESSIN, OXYTOCIN

95/96-0360 MONOGAMY, POLYGYNY, POLYGYNANDRY, BIRDS/MATING, ANIMAL BEHAVIOR, ORNITHOLOGY, DUNNOCKS/MATING

95/96-1558 MONONYKUS, ENANTIORNITHES, FOSSILS, BIRDS, AVIAN EVOLUTION, ARCHAEOPTERYX, MESOZOIC BIRDS, PREHISTORIC BIRDS, CRETACEOUS BIRDS

95/96-0664 MONONYKUS, EVOLUTION/BIRDS, BIRDS, FOSSILS, PALEONTOLOGY, ARCHAEOPTERYX, HESPERORNITHIFORMS, ICHTHYORNITHIFORMS, PATAGOPTERYX

95/96-0160 MONOTERPENES, ANTIOXIDANTS, CANCER/RISK REDUCTION, PLANT-RICH DIETS, PHYTOCHEMICALS, FLAVONOIDS, CAROTENOIDS, FRUITS, VEGETABLES, DIET, INDOLES, LIGANS

95/96-2449 MONOTROPES, PARASITIC PLANTS, ECOSYSTEM FUNCTIONS, ECTOMYCORRHIZAL ASSOCIATIONS, FUNGUS, EPIPARASITES, PLANT SPECIALIZATION

95/96-0578 MONOUNSATURATED FAT, OILS, FAT INTAKE, HEART DISEASE, DIETARY FAT, CHOLESTEROL, OLIVE OIL

95/96-0751 MONOVALENT VACCINES, POLYVALENT VACCINES, VACCINES/CHILDREN, ROTAVIRUSES, DIARRHEAL DISEASE/CHILDREN, REASSORTMENT VACCINES, PUBLIC HEALTH/DEVELOPING COUNTRIES

95/96-2110 MONSOONS, CLIMATE CHANGE, GREENHOUSE GASES, CARBON DIOXIDE, AEROSOLS, SULFUR COMPOUNDS, GLOBAL WARMING, ASIAN MONSOON

95/96-1159 MONSOONS, CLIMATE CHANGES, GLOBAL WARMING, GREENHOUSE GASES, SULFATE AEROSOLS, EL NINO/WORLD CLIMATE, ANTHROPOGENIC DAMAGE/ATMOSPHERE, ECOLOGY, ICE CORES

95/96-0847 MONT-SAINT MICHEL, SILT, SEDIMENT, FRANCE/TOURISM, GEOLOGY DAMS, BAY OF SAINT MICHEL

95/96-0677 MONTANA, RAINBOW TROUT, FISH DISEASES, POPULATION DECLINE/TROUT, MADISON RIVER, PARASITES, WHIRLING DISEASE

95/96-2273 MONTANA, WYOMING, MEDICAL CARE, VACCINATION PROGRAMS, INFLUENZA VACCINATIONS, MEDICARE, HEALTH CARE FINANCING ADMINISTRATION

95/96-0687 MONTANA ROCKIES, URSUS ARCTOS HORRIBILIS, HABITAT/GRIZZLIES, BEARS, SPECIES PROTECTION, GRIZZLY BEARS, ENDANGERED SPECIES

95/96-0021 MONTANE MEADOWS, PLANT COMMUNITY COMPOSITION, VEGETATION CHANGES/MONTANE, CLIMATE/VEGETATION, GLOBAL WARMING, BIOMASS/ABOVEGROUND

95/96-0637 MONTANE VOLES, VOLES/ATTACHMENT, SOCIAL BEHAVIOR/VOLES, ANIMAL BEHAVIOR, HORMONES, MATING, VASOPRESSIN, OXYTOCIN, MONOGAMY, ATTACHMENT, LOVE, PRAIRIE VOLES

95/96-1251 MONTEREY BAY, SANTA CRUZ, PLANKTON POISONING, BIRDS, TOXIC POISONING, ANIMAL BEHAVIOR, DOMOIC ACID

95/96-0043 MONTEREY BAY NAT'L. MARINE SANCTUARY, GREAT WHITE SHARKS, SHARK VIEWING, CHUM, PRIVATE ENTERPRISE/PROTECTED WATERS, WILDLIFE PROTECTION, HUMAN INTERVENTION

95/96-2141 MONTEREY/CALIFORNIA, BIOTECHNOLOGY, GENETIC ENGINEERING, PUBLIC OPINION, GENETICALLY MANIPULATED ORGANISMS, PLANT BREEDING, LAWS, AGRICULTURE

95/96-1143 MONTREAL PROTOCOL, ENVIRONMENTAL PROTECTION, CHLOROFLUOROCARBONS (CFCs), INTERNATIONAL ENVIRONMENTAL TREATIES, OZONE DESTRUCTION

95/96-2082 MONTREAL PROTOCOL, METHYL BROMIDE, OZONE LAYER, HYDROCHLOROFLUOROCARBONS (HCFS), HALONS, ENVIRONMENTAL PRESERVATION

95/96-2373 MONTREAL PROTOCOL, OZONE, METHYL BROMIDE, HCFC

95/96-2379 MONTREAL PROTOCOL, STRATOSPHERE, DEVELOPING COUNTRIES, OZONE LAYER, ATMOSPHERE

Keyword Index

95/96-2374 MONTREAL PROTOCOL, ULTRAVIOLET RAYS, OZONE, STRATOSPHERE, HALONS, CHLOROFLUOROCARBONS

95/96-1493 MOOD DISORDERS, ARTISTS, PSYCHIATRY, CREATIVITY, MENTAL ILLNESS

95/96-0718 MOOD DISORDERS, MAGNETIC STIMULATION, BRAIN, DEPRESSION, TRANSCRANIAL MAGNETIC STIMULATION, NEUROLOGICAL DISORDERS

95/96-1025 MOOD DISORDERS, MENOPAUSE, ANTI-DEPRESSANT DRUGS, PSYCHOTHERAPY, PREGNANCY, POSTPARTUM DEPRESSION, DEPRESSION, GENDER STUDIES

95/96-1931 MOOD DISORDERS, MENTAL DISORDERS, DYSTHYMIA, FAMILY DOCTORS, DIAGNOSTIC FAILURES, DEPRESSION

95/96-1633 MOOD DISORDERS, MENTAL HEALTH, PSYCHIATRY, QUALITY OF LIFE, MENTAL DISORDERS, HEALTH-RELATED QUALITY OF LIFE-HRQL, PRIMARY CARE EVALUATION

95/96-0135 MOOD DISORDERS, PSYCHIATRIC DISEASES, POLYMERASE CHAIN REACTION (PCR), VIRUSES, MENTAL ILLNESS, HORSES/DISEASES, BORNA DISEASE VIRUS, DEPRESSION

95/96-0392 MOOD DISORDERS, WOMEN/DEPRESSION, MENTAL ILLNESS, DEPRESSION, ANTERIOR LIMBIC SYSTEM, MELATONIN, ESTRUS CYCLE

95/96-1747 MOON, FUSION REACTORS, ELECTRICITY, NUCLEAR ENGINEERING, DEUTERIUM, TRITIUM, HELIUM-3

95/96-2107 MOON, SUN, METEORS, SOLAR WIND, SODIUM, ATMOSPHERE

95/96-0581 MORAL PRINCIPLES, RESEARCH SUBJECTS, INFORMED CONSENT, MEDICAL PRACTICES, PHYSICIANS, PATIENTS

95/96-2476 MORBILLIVIRUS, ANIMAL DISEASES, CANINE DISTEMPER VIRUS, SERENGETI NATIONAL PARK, MAASAI MAARA NATIONAL RESERVE, LIONS

95/96-1203 MORBILLIVIRUS, MARINE MAMMALS/MORTALITY, DDT, PCBs, INTERNATIONAL WHALING COMMISSION, BELUGA WHALES, ENVIRONMENTAL POLLUTION, ORGANOCHLORINES, BOTTLENOSE DOLPHIN, WILDLIFE PRESERVATION

95/96-1349 MORBILLIVIRUS, PARAMYXOVIRIDAE, INFECTIOUS DISEASES, EQUINE INFLUENZA, HENDRA STABLES, HORSES, ANIMAL DISEASES

95/96-1196 MORNING-AFTER CONTRACEPTION, SEXUAL RESPONSIBILITY, SEXUALLY TRANSMITTED DISEASES (STDs), POST-COITAL BIRTH CONTROL, EMERGENCY ORAL CONTRACEPTION, ESTROGEN-PROGESTIN PILLS

95/96-2467 MORPHINE, SNX-111, PAIN RELIEVERS, NEUROTOXINS, NERVE CELLS, PAIN, DRUGS, CONE SNAILS, NARCOTICS

95/96-1282 MORPHO BUTTERFLY, PARTICLE MECHANICS, COLOR PRODUCTION, TWO-DIMENSIONAL CRYSTALLIZATION, CONVECTIVE ASSEMBLY METHOD, BUTTERFLY COLORS

95/96-2328 MORPHOGENESIS, CELLULAR CONTINUITY, CELLULAR ORGANIZATION, HEREDITY, MUTANTS, GENES

95/96-0120 MORPHOGENS, POLYPS, ASPIRIN, GENETICS, PLATELETS, SONIC HEDGEHOG, CANCER, MEDICAL ADVANCES

95/96-2256 MORTALITY, ANTIBIOTIC TREATMENTS, HOSPITALIZATION, PNEUMONIA, DISEASE PROGNOSIS, COMMUNITY-ACQUIRED PNEUMONIA (CAP)

95/96-1915 MORTALITY, CARDIOVASCULAR DISEASE, BODY MASS INDEX (BMI), OVERWEIGHT, OBESITY, WEIGHT, LONGEVITY

95/96-1996 MORTALITY, CORONARY HEART DISEASE, RACIAL GROUPS, HEALTH CARE

95/96-0999 MORTALITY, MYOCARDIAL INFARCTION, DANISH STUDY, EMOTIONAL STATE/HEART, CORONARY DISEASE, HEART DISEASE, HOSTILITY

95/96-1398 MORTALITY, MYOCARDIAL ISCHEMIA, OCCUPATIONAL EXPOSURE, FURANS, HERBICIDES, INSECTICIDES, CANCER, DIOXINS

95/96-2012 MORTALITY, NUTRITION, VITAMIN C, BETA-CAROTENE, VEGETABLES, CITRUS FRUITS, CORONARY HEART DISEASE, CANCER

95/96-1632 MORTALITY PREDICTIONS, PATIENT MANAGEMENT, INTENSIVE CARE UNIT (ICU), POTENTIALLY INEFFECTIVE CARE (PIC), HOSPITAL RESOURCE CONSUMPTION

95/96-1393 MORTALITY RATE, HEALTH SURVEY, BODY MASS INDEX, DIET, WEIGHT LOSS

95/96-2714 MORTALITY RATES, CANCER, DRINKING, ENVIRONMENTAL CHEMICALS, ALCOHOL, BREAST CANCER

95/96-1511 MORTALITY RATES, DIABETES, EXERCISE, CORONARY HEART DISEASE (CHD), HEART DISEASE, CHOLESTEROL, SMOKING

95/96-0705 MORTALITY RATES, HIGH-DENSITY LIPOPROTEIN (HDL), HEART ATTACKS, CORONARY HEART DISEASE, CHOLESTEROL, HDL-CHOLESTEROL

95/96-2014 MORTALITY RATES, OBESITY, DIETING, WEIGHT LOSS, CARDIOVASCULAR DISEASE

95/96-1030 MORTALITY RATES/INTENSIVE CARE UNITS, HOSPITAL CARE, MYOCARDIAL INJURY, CARDIAC TROPONIN I, INTENSIVE CARE TREATMENT

95/96-0784 MORTALITY RATES/MEN, PHYSICAL EXERCISE, EXERCISE/LONGEVITY, MEASURE OF RESTING METABOLIC RATE, LONGEVITY

95/96-0463 MORTALITY RATES/WOMEN, DRINKING/MORTALITY RATES, ALCOHOL CONSUMPTION/WOMEN, BREAST CANCER, WOMEN/MORTALITY RATES

95/96-2530 MORTALITY RISK, PHYSICAL ACTIVITY, LIFESTYLE, POPULATION STUDIES, LONGEVITY

95/96-1005 MORTALITY RISKS, ANGIOGRAPHY/CORONARY, REVASCULARIZATION/CORONARY, CORONARY ARTERY DISEASE, VASCULAR SURGERY, SURGERY/VASCULAR

95/96-0127 MORTALITY STATISTICS, DISEASE SURVEILLANCE, PUBLIC HEALTH, VIRUSES/EBOLA, WORLD HEALTH ORGANIZATION (WHO), EBOLA VIRUS, ZAIRE

95/96-0128 MORTALITY STATISTICS, DISEASE SURVEILLANCE, PUBLIC HEALTH, VIRUSES/EBOLA, WORLD HEALTH ORGANIZATION (WHO), EBOLA VIRUS

95/96-0131 MORTALITY STATISTICS, DISEASE TRANSMISSION, ZAIRE, PUBLIC HEALTH, EPIDEMIC ORIGINS, EBOLA VIRUS

95/96-0132 MORTALITY STATISTICS, VIRUS RESERVOIRS, EBOLA VIRUS, DISEASE TRANSMISSION, EPIDEMIC SOURCES, ZAIRE

95/96-0130 MORTALITY STATISTICS, ZAIRE, DISEASE TRANSMISSION, SURVEILLANCE/EBOLA, EPIDEMIC ORIGINS, WORLD HEALTH ORGANIZATION (WHO)

95/96-2602 MORTALITY STUDIES, ALCOHOL ABUSE, ACUTE RESPIRATORY DISTRESS SYNDROME, RESPIRATORY DISTRESS, RISK ASSESSMENT

95/96-1100 MORTALITY/ABORTION, SURGICAL ABORTION, CURETTAGE & INSTILLATION, WOMEN'S HEALTH, ABORTION-RELATED DEATH, ANESTHESIA

95/96-1706 MORTALITY/ALCOHOL-RELATED, ALCOHOL CONSUMPTION, RUSSIA, SUBSTANCE ABUSE, VODKA, SPIRITS

95/96-1095 MORTALITY/HEART DISEASE, CHOLESTEROL, RISK FACTORS, CORONARY HEART DISEASE, CANCER, SMOKING, ALCOHOL CONSUMPTION

95/96-0443 MORTALITY/MALARIA, MALARIA, AFRICA, RESPIRATORY DISTRESS, IMPAIRED CONSCIOUSNESS, CHILDREN/MALARIA

95/96-1175 MORUROA ATOLL, FRENCH NUCLEAR TESTS, GREENPEACE, ANTINUCLEAR ACTIVISTS, RAINBOW WARRIER, NUCLEAR TESTS/PACIFIC OCEAN

95/96-0476 MOSCOW/CANCER RATES, OCCUPATIONAL HAZARDS, CANCER, BETA NAPHTHYLAMINE, BENZIDINE

95/96-2263 MOSQUITO CONTROL, SATELLITES, HIGH RISK AREA IDENTIFICATION, INSECT BREEDING GROUNDS, DISEASE CONTROL, INSECTICIDES, MALARIA, SLEEPING SICKNESS

95/96-0459 MOSQUITO-BORNE DISEASES, ANOPHELES DURENI, PARASITES, THAMNOMYS SUDASTER, PLASMODIUM BERGHEI, MALARIA, AFRICAN CONGO

95/96-0740 MOSQUITO-BORNE DISEASES, GENETIC ENGINEERING, PARASITES, MALARIA, PLASMODIUM, ANOPHELES

95/96-1963 MOSQUITO-BORNE INFECTIONS, INFECTIOUS DISEASES, PARASITES, VACCINES, PFS-25, ANTIBODIES, MALARIA

95/96-1661 MOSQUITO-TRANSMITTED DISEASES, IMMUNE RESPONSES, EPIDEMICS, LATIN AMERICA, DENGUE VIRUSES, BREAKBONE FEVER

95/96-1563 MOSQUITOES, ANOPHELES GAMBIAE, LIMBURGER CHEESE, MALARIA

95/96-1366 MOSQUITOES, DENGUE FEVER, PUERTO RICO, VIRUS SEROTYPES, IMMUNOLOGIC SURVEILLANCE

95/96-1665 MOSQUITOES, DISEASE TRANSMISSION, CLIMATE, MALARIA, GLOBAL WARMING, EPIDEMICS, PARASITES

95/96-0359 MOSQUITOES, INSECTS, APHIDS, BEETLES, DISEASES, INSECTICIDES, SOY OIL, DIESEL OIL

95/96-0610 MOSQUITOES, PLANTS/CARNIVOROUS, INSECT/PLANT INTERACTIONS, PITCHER PLANTS, BOG ECOSYSTEM, LARVAE, FLIES, MIDGES

95/96-1668 MOSQUITOES, PLASMODIUM MALARIAE, WORLD HEALTH ORGANIZATION (WHO), SPF66, COMMUNICABLE DISEASES, TROPICAL DISEASES, MALARIA, PLASMODIUM (FALCIPARUM,VIVAX,OVALE), DISEASE TRANSMISSION

95/96-1269 MOSQUITOES, RISK ASSESSMENT, BLOOD FEEDING, SENSORY RECEPTORS, INSECT BEHAVIOR, ENTOMOLOGY

95/96-2277 MOSQUITOES, TICKS, ENCEPHALITIS, MENINGITIS, DIAGNOSTIC TECHNIQUES, CALIFORNIA SEROGROUP ENCEPHALITIS, ST. LOUIS ENCEPHALITIS (SLE), POWASSAN ENCEPHALITIS (POW), ARBOVIRUSES

95/96-1045 MOSQUITOES, TROPICAL DISEASES, EPIDEMIOLOGY, VECTOR-BORNE DISEASES, DENGUE VIRUS, VIRAL DISEASES

95/96-1714 MOSQUITOES, WORLD HEALTH ORGANIZATION (WHO), DENGUE, DENGUE HEMORRHAGIC FEVER, LATIN AMERICA, AEDES AEGYPTI

95/96-1669 MOSQUITOES, YELLOW FEVER, LIBERIA, AEDES AFRICANUS, AEDES AEGYPTI, WORLD HEALTH ORGANIZATION (WHO), EPIDEMICS

95/96-2073 MOSSES, LIVERWORTS, PEAT BOG ECOSYSTEMS, ACIDIFICATION, OLIGOTROPHICATION, PERMAFROST, PEATLANDS, BOGS, FENS, BRYOPHYTES

95/96-2645 MOTHER'S BLOOD, CELL PERSISTANCE, FETAL CELLS, AUTOIMMUNE DISORDERS, PREGNANCY, FETAL GENETICS, CHILD/MOTHER BOND

95/96-0081 MOTHER-INFANT BONDING, SENSES, ODOR CHARACTERISTICS, PARENT-INFANT BONDING, FETUS GENOTYPE, URINE ODOR

95/96-1959 MOTHER-TO-CHILD HIV TRANSMISSION, HUMAN IMMUNODEFICIENCY VIRUS (HIV), HIV TRANSMISSION, CHILDBIRTH, MARKOV MODELS, LENTIVIRUSES

95/96-1530 MOTHS, AGRICULTURE, WILD PLANTS, PLANTS, COCONUT, RUBBER, INSECTS

95/96-2491 MOTHS, BUTTERFLIES, ANIMAL BEHAVIOR, CATERPILLARS, LEPIDOPTERA, PHEROMONES

95/96-2457 MOTHS, FARMING, DEVELOPING COUNTRIES, PARASITIC MOTHS, CHROMOLAENA ODORATA, WEEDS, SHRUBS

95/96-2552 MOTION DETECTION, LUMINANCE, COLOR, VISUAL STIMULI, SIGHT, VISION

95/96-1036 MOTION SICKNESS, HEARTBURN, ANTACIDS, OVER THE COUNTER (OTC) DRUGS, FIRST AID, INDIGESTION, STOMACH UPSET

95/96-0694 MOTION SICKNESS, INDIGESTION, OVER-THE-COUNTER MEDICATION, FAMOTIDINE, ANTACIDS, UPSET STOMACH, STOMACH

95/96-0734 MOTIVATION, AGING, DEPRESSION, COGNITIVE DECLINE, DISABILITY, DYSTHYMIA

95/96-2546 MOTOR CONROL LOSS, CANINE SLEEP DISORDERS, SLEEP DISORDERS, NARCOLEPSY, CATAPLEXY, AXON DEGENERATION, BRAIN REGIONS

95/96-0720 MOTOR CORTEX, TRANSCRANIAL MAGNETIC STIMULATION, MAGNETIC STIMULATION, NERVOUS SYSTEM, BRAIN, INSTITUTE OF NEUROLOGY, CEREBELLUM

95/96-2514 MOTOR DISORDERS, PERCEPTUAL DISORDERS, REHABILITATION, CENTRAL NERVOUS SYSTEM DISORDERS, PARALYSIS, PHYSIOTHERAPY, CEREBRAL PALSY, PERINATAL BRAIN DAMAGE

95/96-2351 MOTOR FUNCTION, REGENERATION, NEURITE GROWTH INHIBITORS, SPINAL CORD INJURIES, CENTRAL NERVOUS SYSTEM

95/96-1752 MOTOR INDUSTRY, EXHAUST EMISSIONS, EUROPEAN UNION, PARTICULATES, AIR POLLUTION, POLLUTION, BRITAIN

95/96-1987 MOTOR VEHICLE COLLISIONS, CAR SEATS, AUTOMOBILE INJURIES, CHILD SAFETY SEATS, AIR BAGS, FEDERAL SAFETY STANDARDS

95/96-0868 MOTOR VEHICLES, CARS, AIR POLLUTION, VEHICLE EMISSIONS, CARBON MONOXIDE, HYDROCARBONS, SMOG, OZONE

95/96-2284 MOTOR-VEHICLE CRASHES, ALCOHOL-INVOLVED DRIVERS, TRAFFIC FATALITIES, AGE-RELATED TRAFFIC FATALITIES, BLOOD ALCOHOL CONCENTRATION

95/96-0156 MOTRIN, ASPIRIN, SIDE EFFECTS/NSAIDS, ARTHRITIS, PAIN RELIEVERS, NSAIDS, NONSTEROIDAL ANTIINFLAMMATORY DRUGS, IBUPROFEN

95/96-1736 MOUNT AMPATO, HUMAN SACRIFICES, INCAS, ANCIENT INCAS, PERU, ARCHEOLOGY, ANDES MOUNTAINS

95/96-1750 MOUNT JAYA, NEW GUINEA, MEREN, NORTHWALL FIRN, CARSTENSZ, GLACIERS, GLOBAL WARMING, TROPICAL GLACIERS

95/96-2048 MOUNT PINATUBO, GREENHOUSE GASES, CLIMATE, VOLCANOES, WEATHER, GLOBAL WARMING, INTERGOVERNMENTAL PANEL ON CLIMATE

95/96-2677 MOUNT RUAPEHU/NEW ZEALAND, VOLCANOES, ARC VOLCANOES, TAUPO VOLCANIC ZONE, RHYOLITE MAGMAS

95/96-2419 MOUNT ST. HELENS, DECADE VOLCANOES PROJECT, VOLCANO CRISIS ASSISTANCE TEAM, VOLCANOLOGY, CALDERAS, PYROCLASTIC EMISSIONS, PINATUBO

95/96-2364 MOUNT ST. HELENS, LAVA, VOLCANOES, EARTHQUAKES, MAGMA, VOLCANIC ERUPTIONS

95/96-0058 MOUNTAIN GORILLAS, ANIMAL POACHING, PROTECTED SPECIES, GORILLAS, BWINDI NATIONAL PARK, POACHING/GORILLAS, PRIMATES, ENDANGERED SPECIES

95/96-1891 MOUNTAIN GORILLAS, APES, GORILLAS, UGANDA, BWINDI FOREST, ENDANGERED SPECIES, VIRUNGA NATIONAL PARK, RWANDAN CIVIL WAR, SPECIES PRESERVATION

95/96-1262 MOUNTAIN GORILLAS, RWANDA, ZAIRE, UGANDA, KARISOKE RESEARCH CENTER, GORILLAS, VIRUNGAN MOUNTAINS, MAGHINDA GORILLA NAT'L PARK, GORILLAS

95/96-2122 MOUNTAIN LIONS, SPECIES PRESERVATION, HUMAN ATTITUDES, PREDATORS, WILDLIFE PROTECTION, HUNTING LAWS

95/96-2154 MOUNTAINS, KILIMANJARO, GALAPAGOS ISLANDS, SENECIOS, BOTANY, ARCHIPELAGOS, ADAPTIVE EVOLUTION, ECOSYSTEMS, PLANT ADAPTATIONS, SUNFLOWERS

Keyword Index

95/96-0515 MOUNTAINS, MARINE LIFE, ORDOVICIAN, IAPETUS SEA, FOSSILS, SEAFLOORS, CARBONATE PLATFORMS

95/96-1743 MOUSE CHROMOSOME 6, CYTOLOGY, IMMUNOLOGY, NATURAL KILLER (NK) CELLS, CYTOTOXIC T CELLS (CTL), MAJOR HISTOCOMPATIBILITY COMPLEX,MHC, MHC CLASS I GLYCOPROTEIN RECEPTORS, LECTINS, HUMAN CHROMOSOME 12

95/96-2126 MOUSEBIRDS, TURACOS, AFRICA, ANIMAL BEHAVIOR, ORNITHOLOGY, BIRD WATCHERS, OSTRICHES, SHOEBILLS

95/96-1416 MOUSTERIAN INDUSTRY, NEANDERTHAL INFANT, ARCHEOLOGY, DEDERIYEH CAVE, HOMO SAPIENS, EARLY MODERN HUMANS

95/96-2020 MOVEMENT, AXONS, BRAIN CELLS, VERTEBRATES, LOCOMOTION, NEURAL NETWORKS, SPINAL CORD, BASAL GANGLIA

95/96-0769 MRI SCANS, NUCLEAR SCANS, RADIATION EXPOSURE, X-RAYS, IMAGING TESTS, RADIOLOGIC TESTS, TESTS/UNNECESSARY

95/96-1335 MUCOSA, SINGING, SPEAKING, VOCAL CORDS, LUNGS, VOICE

95/96-0134 MUCOUS MEMBRANES, IMMUNE SYSTEM, VACCINES/FLU, INFLUENZA, FLU VACCINES, VIRUSES

95/96-1313 MUCUS, COLDS, SINUSITIS, DECONGESTANTS, ANTIHISTAMINES

95/96-0714 MUCUS, SINUSITIS, SINUSES, ALLERGIES, CHRONIC SINUSITIS, BACTERIAL SINUSITIS, ANTIHISTAMINES

95/96-0638 MUKTUK, BALEEN, BAFFIN BAY, BOWHEAD WHALES, WHALES, CALANUS COPEPODS, ANIMAL PROTECTION, MARINE MAMMALS, INTERNATIONAL WHALING COMMISSION-IWC

95/96-2450 MULCHING TECHNOLOGY, HYDROMULCH, AGRICULTURAL PRODUCTS, ENVIRONMENTAL PROTECTION, PENNMULCH

95/96-0619 MULLEIN, GARDENING, PLANTS/FLOWERING, HERBS, FIGWORTS, VERBASCUM

95/96-0145 MULTICENTER AIDS COHORT STUDY, AIDS, T-CELLS, CD4+ T-CELLS, ACQUIRED IMMUNODEFICIENCY SYNDROME, HUMAN IMMUNODEFICIENCY VIRUS (HIV), SEROLOGIC INFECTION MARKERS

95/96-2515 MULTIDRUG THERAPY (MDT), PUBLIC HEALTH, PHYSICAL DISABILITIES, LEPER OSTRACISM, INFECTIOUS DISEASES, LEPROSY

95/96-2088 MULTIMEDIA CURRICULUM, SOFTWARE, HIGH SCHOOLS, EDUCATIONAL COMPUTER PROGRAMS, CD-ROMS, COMPUTERS

95/96-2389 MULTIMEDIA NETWORK, VIRTUAL WORLDS, CHILDHOOD ILLNESS, STARBRIGHT WORLD NETWORK, HOSPITALS

95/96-2549 MULTIPLE ORGAN DYSFUNCTION SYNDROME, SYSTEMIC INFLAMMATORY RESPONSE SYN., NATURAL ANTICOAGULANTS, PROTEIN C, ANTITHROMBIN III, BONE MARROW TRANSPLANTATION (BMT)

95/96-1946 MULTIPLE ORGAN FAILURE, ELECTROMYOGRAPHY (EMG), ARTIFICIAL VENTILLATION, LUNGS, PULMONARY DIFFICULTIES, POLYNEUROPATHY, ATROPHY, REHABILITATION

95/96-2312 MULTIPLE SCLEROSIS, CYSTIC FIBROSIS, FOOD AND DRUG ADMINISTRATION, KESSLER/DAVID, FDA, OLESTRA, TOBACCO INDUSTRY, VITAMIN INDUSTRY, MEDICAL DEVICE INDUSTRY, TAXOL

95/96-1007 MULTIPLE SCLEROSIS, DIABETES, ORAL TOLERANCE THERAPY, RHEUMATOID ARTHRITIS, ARTHRITIS/RHEMATOID

95/96-0143 MULTIPLE SCLEROSIS, IMMUNOLOGY, AUTOIMMUNE DISEASES, CHOLERA TOXIN, ANTIGENS

95/96-0817 MULTIPLE SCLEROSIS, MYELIN PROTEIN, T CELLS, AUTOIMMUNE DISEASES, ORAL TOLERANCE, IMMUNE SYSTEM

95/96-1599 MULTIPLE SCLEROSIS, NEUROSYPHILIS, CEREBROVASCULAR DISEASES, HUMAN INTEFERON-BETA, HUMAN IMMUNODEFICIENCY VIRUS (HIV), NEUROLOGY, CAROTID ARTERY STENOSIS, STROKE, BETASERON

95/96-1346 MULTIPLE SCLEROSIS, NUTRITION, LATITUDE, CENTRAL NERVOUS SYSTEM DISORDERS, DIETARY FATS, FATTY ACIDS

95/96-1043 MULTIPLE SCLEROSIS, PROTEINS, ALPHA BETA CRYSTALLIN, MYELIN SHEATH, AUTOIMMUNE DISEASES

95/96-1064 MULTIPLE SCLEROSIS, RHEUMATOID ARTHRITIS, AUTOIMMUNE DISEASES, MOLECULAR MIMICRY, BACTERIAL SUPERANTIGENS, ORAL TOLERANCE

95/96-0501 MULTIPLE SCLEROSIS (MS), CENTRAL NERVOUS SYSTEM (CNS), SPINAL CORD INJURY, MYELINED AXON SHEATH, SODIUM CHANNELS, GLIAL BRAIN CELLS, NODES OF RANVIER, POTASSIUM CHANNELS

95/96-1738 MULTIREGIONALISTS' THEORY, MITOCHONDRIAL DNA (MTDNA), OUT OF AFRICA THEORY, HUMAN EVOLUTION, PALEOANTHROPOLOGY, HOMO ERECTUS, HOMO SAPIENS, PALEONTOLOGY

95/96-0273 MUMMIFICATION, ANCIENT LIFESTYLES, CHILE, PREHISTORIC PEOPLE, ANTHROPOLOGY, CHINCHORROS

95/96-0104 MUMMIFICATIONS, RIGOR MORTIS, DECOMPOSITION, CEMETARIES, EMBALMING, HUMAN CORPSES, DEATH

95/96-0433 MUMPS, RUBELLA, MMR VACCINE, ALLERGIES/CHILDREN, EGGS/ALLERGIC RESPONSE, MEASLES, VACCINES, CHILDREN/ALLERGIES

95/96-1066 MURINE MODELS, PERIPHERAL TOLERANCE, LUPUS, SYSTEMIC LUPUS ERYTHEMATOSUS, AUTOIMMUNE DISEASES, FAS PROTEIN

95/96-1422 MUSCLE, CYTOPLASMIC CALCIUM, CARDIAC MUSCLE, SMOOTH MUSCLE, VASODILATION, RYANODINE

95/96-1401 MUSCLE, MYOTUBE FORMATION, TRANSMEMBRANE PROTEINS, MELTRINS, FERTILINS, INTERCELLULAR FUSION, EGG/SPERM FUSION, MYOBLASTS

95/96-1624 MUSCLE DAMAGE, CELL DEATH, LIPOSOMES, MYOSIN, CELL MEMBRANE, ANTIBODIES, HEART ATTACK

95/96-0089 MUSCLE DISORDERS, ENVIRONMENTAL TOXINS, LEMOND/GREG, ATHLETES/INJURIES, ENDURANCE ATHLETES, MITOCHRONDRIAL MYOPATHY, EXERTIONAL MYOPATHY

95/96-1912 MUSCLE ENZYMES, GENETIC MUTATIONS, AUTOSOMAL DOMINANCE, GENE ENCODING, TRIPLET REPEAT, MYOTONIC DYSTROPHY, KINASES, RIBONUCLEIC ACID (RNA), ENZYMES

95/96-0079 MUSCLE RELAXANTS, CLOSTRIDIUM BOTULINUM, FOOD POISONING/BOTULISM, ACHALASIA, GASTRIC SPHINCTER MUSCLE, BOTULINUM TOXIN

95/96-1648 MUSCLE SPASMS, BOTOX, BOTULISM, BOTULINUM TOXIN, PHARMACEUTICALS, BLEPHAROSPASM, STRABISMUS

95/96-1012 MUSCLE SPASMS, STITCH, AEROBIC ACTIVITY, AMERICAN COLLEGE OF SPORTS MEDICINE, RUNNING, EXERCISE, CRAMPS

95/96-1090 MUSCLE WEAKNESS/ALCOHOL, ALCOHOLISM, ALCOHOL-RELATED DISEASES, CARDIOMYOPATHY, MYOPATHY, WOMEN/ALCOHOL EFFECTS

95/96-1980 MUSCLES, BONES, EXERCISE, STRENGTH TRAINING

95/96-1597 MUSCULOSKELETAL DISORDERS, NONSTEROIDAL ANTIINFLAMMATORY DRUGS , NSAIDS, FAMILY MEDICINE, CANCER PREVENTION, ASPIRIN, MEASLES VACCINE, ATHEROSCLEROTIC DISEASE

95/96-2716 MUSEUMS, AUTOMATION, SMITHSONIAN INSTITUTE, COMPUTER DATABASES, RECORD COLLECTIONS

95/96-0305 MUSHROOMS, AGARICUS BISPORUS, SHIITAKE MUSHROOMS, HYDRAZINES, ENOKI MUSHROOMS, CHANTARELLE MUSHROOMS, PLANTS/MUSHROOMS, VEGETABLES

95/96-1522 MUSHROOMS, PLANT PROTECTION, OBLIGATE RELATIONSHIPS, MYCOLOGY, FUNGI

95/96-2696 MUSIC, PHYSICAL ACTIVITY, LEARNING, SCHOOL CURRICULUM, BRAIN, EDUCATION, CHILDREN

95/96-2508 MUSIC THERAPY, NATIONAL ASSOCIATION/MUSIC THERAPY, LEARNING DISABILITIES, AUTISM, CANCER REHABILITATION, CHILDBIRTH

95/96-0288 MUSICIANS, LANGUAGE, AMUSIA, PLANUM TEMPORALE (PT), PITCH PR OCESSING CENTER, LEFT HEMISPHERE, BRAIN ASYMMETRY

95/96-1886 MUSTELA NIGRIPES, DESERT TORTOISES, GOPHERUS AGASSIZII, TOOTH CAVE SPIDERS, NEOLEPTONETA MYOPICA, RED-COCKADED WOODPECKER, PICOIDES BOREALIS, CHINOOK SALMON, ONCORHYNCHUS TSCHAWYTSCHA, CROCODILES, ENDANGERED SPECIES, BLACK-FOOTED FERRETS

95/96-1340 MUTAGENIC CARCINOGENS, KNOCKOUT MICE, TESTING METHODS, CARCINOGEN BIOASSAYS, TRANSGENIC MICE, P53 TUMOR SUPPRESSOR GENE

95/96-2328 MUTANTS, GENES, MORPHOGENESIS, CELLULAR CONTINUITY, CELLULAR ORGANIZATION, HEREDITY

95/96-2331 MUTATION LOCATION, CANCER SUSCEPTIBILITY, GENE MUTATIONS, BRCA1, BREAST CANCER, OVARIAN CANCER

95/96-0823 MUTATION/GENETIC, DNA METHYLATION, CANCER/COLON, TUMOR GROWTH, DRUGS/CANCER-TREATING

95/96-0838 MUTATION/MITOCHONDRIAL DNA, ALZHEIMER'S DISEASE, PARKINSON'S DISEASE, HUNTINGTON'S DISEASE, NEURODEGENERATIVE DISEASES, MITOCHONDRIA

95/96-0835 MUTATIONAL ANALYSIS, COMPUTER AIDS/MOLECULAR GENETICS, PATHWAYS/GENETIC, GENETICS, NETWORKS/GENETIC, MOLECULAR GENETICS/NETWORKS, MACROMOLECULES, GENOME SEQUENCING

95/96-1741 MUTATIONS, ATAVISM, GENETIC ENGINEERING, HOX GENES, EVOLUTION, NATURAL SELECTION

95/96-1729 MUTATIONS, CONGEN. GENERALIZED HYPERTRICHOSIS, PYCNODYSOSTOSIS, NOCTURNAL ENURESIS, BED WETTING, WEREWOLF SYNDROME, GENETICS

95/96-1128 MUTATIONS, DNA TESTING, OVARIAN CANCER, CANCER, BREAST CANCER, BRCA1 GENE, ASHKENAZI JEWS

95/96-2327 MUTATIONS, DROSOPHILA MELANOGASTER, FRUITFLY , GENETICS

95/96-0506 MUTATIONS, GONORRHEA, HAEMOPHILUS INFLUENZAE, STREPTOCOCCUS PNEUMONIAE, BACTERIA, DNA, INFECTIOUS DISEASES

95/96-0822 MUTATIONS, HIGHER ORDER STRUCTURE, PUFFER FISH, DNA SEQUENCING, GENOME JUNK DNA, JUMPING GENES, TRINUCLEOTIDE REPEATS, HUNTINGTON'S DISEASE, FRAGILE X SYNDROME, PSEUDOGENES

95/96-2643 MUTATIONS, HOX GENES, HEAD DEVELOPMENT, GENETICS, VERTEBRATES, INVERTEBRATES, EVOLUTION, CHORDATA, GENES, CHROMOSOMES

95/96-0218 MUTATIONS/BRCA1 GENE, BREAST CANCER GENE, OVARIAN CANCER, BRCA1 GENE, FAMILY HISTORY, CANCER/BREAST, OVARIAN

95/96-1207 MUTATIONS/GENETIC, GENETICS, FRUIT FLIES, CELL DEATH, APOPTOSIS, BIOCHEMISTRY, DROSOPHILA

95/96-0985 MUTTONBIRDS, ANIMAL HARVESTING, AUSTRALIA, ABORIGINES, BIRDS, SHORT-TAIL SHEARWATERS, BASS STRAIT

95/96-1571 MUTUALISM, EVOLUTIONARY DEAD ENDS, CHEATER SPECIES, PLANT POLLINATION, YUCCA MOTHS, YUCCA PLANTS

95/96-0332 MUTUALISM, LICHENS, SYMBIOTIC RELATIONSHIPS, LICHEN-FORMING FUNGI, EVOLUTION/SYMBIONTS, SMALL SUBUNIT RIBOSOMAL DNA-SSU rDNA, PARASITISM

95/96-0916 MUTUALISM, OBLIGATE MUTUALISM, EVOLUTION/MUTUALISM, COEVOLUTION, ANIMAL/PLANT INTERACTIONS, PREADAPTATION, YUCCA MOTH, YUCCA TREE

95/96-1528 MUTUALISM, PLANT BEHAVIOR, CAMERARIA, ENDOPHYTIC FUNGI, LEAF-MINING ORGANISMS, EMORY OAKS, QUERCUS EMORYI

95/96-1529 MUTUALISM, POLLINATION, ANGIOSPERMS, REWARDLESSNESS, PLANT BEHAVIOR

95/96-1569 MUTUALISM, POLLINATION, CARPENTER BEES, PLANT-INSECT MUTUALISM, XYLOCOPA CALIFORNICA, NECTAR THEFT

95/96-1866 MYANMAR, ELEPHANTS, LOGGING, ENDANGERED SPECIES, CAPTIVE BREEDING, METRO WASHINGTON PARK ZOO, BURMA

95/96-2346 MYC, SIGNALLING, EXTRACELLULAR GROWTH SIGNALS, GENE EXPRESSION, DNA SYNTHESIS, TYROSINE KINASES, PLATELET-DERIVED GROWTH FACTOR

95/96-0520 MYCOBACTERIA, CELL BIOLOGY, AUTOIMMUNE DISEASES, MYCOLIC ACIDS, PEPTIDES, IMMUNOLOGY, T CELLS

95/96-2576 MYCOBACTERIA LEPRAE, PROTEINS, CHAPERONIN-10, T CELLS, GROES, ESCHERICHIA COLI, HEAT SHOCK PROETINS, LEPROSY, CRYSTAL STRUCTURE

95/96-0749 MYCOBACTERIUM TUBERCULOSIS, BACILLUS CALMETTE-GUERIN (BCG), VACCINES, TUBERCULOSIS/VACCINE, DRUG-RESISTANCE/TUBERCULOSIS STRAINS, PUBLIC HEALTH

95/96-2561 MYCOBACTERIUM TUBERCULOSIS, HUMAN IMMUNODEFICIENCY VIRUS (HIV), HOMELESSNESS, MALNUTRITION, DISEASE SUSCEPTIBILITY, TUBERCULOSIS, ALCHOLISM, REACTIVATION TUBERCULOSIS

95/96-2568 MYCOBACTERIUM TUBERCULOSIS, INFECTOUS DISEASES, ANTIMICROBIAL DRUGS, RESISTANT TB, TUBERCULOSIS (TB), LUNG DISEASES

95/96-0748 MYCOBACTERIUM TUBERCULOSIS, RESPIRATORY INFECTIONS, MANTOUX TEST, TUBERCULOSIS SCREENING, DISEASES/SCHOOL-AGED CHILDREN

95/96-0434 MYCOBACTERIUM TUBERCULOSIS, VACCINES/TUBERCULOSIS, BCG (BACILLUS CALMETTE-GUERIN), TUBERCULOSIS (TB), GENE REPLACEMENT TECHNIQUES, VIRULENCE GENES, PLASMIDS, NON-CHROMOSOMAL DNA

95/96-0520 MYCOLIC ACIDS, PEPTIDES, IMMUNOLOGY, T CELLS, MYCOBACTERIA, CELL BIOLOGY, AUTOIMMUNE DISEASES

95/96-1522 MYCOLOGY, FUNGI, MUSHROOMS, PLANT PROTECTION, OBLIGATE RELATIONSHIPS

95/96-0026 MYCORRHIZAL ASSOCIATIONS, SAPROPHYTES, PARASITES, SYMBIOSIS, PLANT/FUNGAL RELATIONSHIPS, PACIFIC NORTHWEST, OLD GROWTH FORESTS, FOREST RESEARCH, FUNGI

95/96-1526 MYCORRHIZAL FUNGI, VESICULAR-ARBUSCULAR MYCORRHIZAL-VAM, ECTOMYCORRHIZAL (ECM) FUNGI, PLANT SUCCESSION, NITROGEN DEPOSITION, TREE SUCCESSION, VAM FUNGI

95/96-0817 MYELIN PROTEIN, T CELLS, AUTOIMMUNE DISEASES, ORAL TOLERANCE, IMMUNE SYSTEM, MULTIPLE SCLEROSIS

95/96-1043 MYELIN SHEATH, AUTOIMMUNE DISEASES, MULTIPLE SCLEROSIS, PROTEINS, ALPHA BETA CRYSTALLIN

95/96-0501 MYELINED AXON SHEATH, SODIUM CHANNELS, GLIAL BRAIN CELLS, NODES OF RANVIER, POTASSIUM CHANNELS, MULTIPLE SCLEROSIS (MS), CENTRAL NERVOUS SYSTEM (CNS), SPINAL CORD INJURY

95/96-0065 MYGALOMORPHS, ARANEMORPHS, TRUE SPIDERS, LIPHISTIIDAE, EVOLUTION/SPIDERS, SPIDERS, ARACHNIDS, MESOTHELAE, OPISTHOTHELAE

Keyword Index

95/96-1401 MYOBLASTS, MUSCLE, MYOTUBE FORMATION, TRANSMEMBRANE PROTEINS, MELTRINS, FERTILINS, INTERCELLULAR FUSION, EGG/SPERM FUSION

95/96-0794 MYOCARDIAL INFARCTION, ANTIHYPERTENSIVE DRUGS, CALCIUM CHANNEL BLOCKERS, HEART PROBLEMS, CARDIOVASCULAR TREATMENT, DIURETICS

95/96-0183 MYOCARDIAL INFARCTION, CORONARY THROMBOSIS, MEDICAL COSTS, DRUG THERAPY/ANTICOAGULANTS, COST/BENEFIT ANALYSIS, CARDIOLOGY, ANTICOAGULANT THERAPY

95/96-0999 MYOCARDIAL INFARCTION, DANISH STUDY, EMOTIONAL STATE/HEART, CORONARY DISEASE, HEART DISEASE, HOSTILITY, MORTALITY

95/96-2524 MYOCARDIAL INFARCTION, HEART ATTACK, NUTRITION, GRAINS, FRUITS, DIETARY FIBER

95/96-2599 MYOCARDIAL INFARCTION, HEART DISEASE, BLOOD PRESSURE, HYPERTENSION, NIFEDIPINE, ANTIHYPERTENSIVES, CALCIUM CHANNEL BLOCKERS, CARDIOVASCULAR DISEASE

95/96-1400 MYOCARDIAL INFARCTION, HEART DISEASE, CORONARY HEART DISEASE, EXERCISE, CHOLESTEROL, LIPOPROTEINS

95/96-2229 MYOCARDIAL INFARCTION, ISCHEMIC HEART DISEASE, CORONARY THROMBOSIS, ELECTROCARDIOGRAMS, VIRAL CARDIOMYOPATHY, ARTERIOSCLEROSIS, HEART DISEASE

95/96-2228 MYOCARDIAL INFARCTION, PT CORONARY ANGIOPLASTY, PERCUTANEOUS TRANSLUMINAL (PT), ANGIOPLASTY, CARDIAC CATHETERIZATION, CORONARY BALLOON ANGIOPLASTY, BYPASS SURGERY

95/96-1031 MYOCARDIAL INFARCTION, SATURATED FATS, POLYUNSATURATED FATTY ACIDS, CORONARY HEART DISEASE, DIET, FATTY ACIDS

95/96-0484 MYOCARDIAL INFARCTION/ACUTE, STREPTOKINASE, TISSUE PLASMINOGEN ACTIVATOR, CORONARY HEART DISEASE, HEART ATTACKS

95/96-0161 MYOCARDIAL INFARCTION/WOMEN, COFFEE CONSUMPTION, CAFFEINE, WOMEN'S HEALTH, HEART ATTACKS, CARDIOLOGY

95/96-2318 MYOCARDIAL INFARCTIONS, FATTY ACIDS, CARDIAC ARREST, SEAFOOD, POLYUNSATURATED FATTY ACIDS, HEART DISEASE

95/96-1030 MYOCARDIAL INJURY, CARDIAC TROPONIN I, INTENSIVE CARE TREATMENT, MORTALITY RATES/INTENSIVE CARE UNITS, HOSPITAL CARE

95/96-1119 MYOCARDIAL ION-CHANNEL DISEASE, SODIUM CHANNELS/CARDIAC, CARDIAC CHANNEL GATING, CARDIAC ARRHYTHMIAS, LONG-QT SYNDROME, CONGENITAL HEART DISEASE, SYNCOPE, HEART MALFUNCTION

95/96-1607 MYOCARDIAL ISCHEMIA, HEPARIN, HYPERCHOLESTEROLEMIA, ASPIRIN, ATRIAL FIBRILLATION, CARDIOVASCULAR DISEASES, THROMBOLYTIC THERAPY, HIRUDIN

95/96-1398 MYOCARDIAL ISCHEMIA, OCCUPATIONAL EXPOSURE, FURANS, HERBICIDES, INSECTICIDES, CANCER, DIOXINS, MORTALITY

95/96-1090 MYOPATHY, WOMEN/ALCOHOL EFFECTS, MUSCLE WEAKNESS/ALCOHOL, ALCOHOLISM, ALCOHOL-RELATED DISEASES, CARDIOMYOPATHY

95/96-1629 MYOPIA, NEARSIGHTEDNESS, LASER-ASSISTED KERATOMILEUSIS, INTRASTROMAL CORNEAL RING, OPHTHALMOLOGY, EXCIMER LASER, PHOTOREFRACTIVE KERATOTOMY (PRK)

95/96-2206 MYOPIA, PHOTOREFRACTIVE KERATECTOMY (PRK), NEARSIGHTEDNESS, OPHTHALMIC SURGERY, EYESIGHT

95/96-1710 MYOPIA, VISION, READING GLASSES, NEARSIGHTEDNESS, EYES

95/96-2246 MYOPIA, VISUAL ACUITY, FARSIGHTEDNESS, NEARSIGHTEDNESS, EMMATROPIZATION, EYES, READING, HYPEROPIA

95/96-0731 MYOPIA CORRECTION, NEARSIGHTEDNESS, SHORTSIGHTEDNESS, REFRACTIVE EYE SURGERY, RADIAL KERATOTOMY (RK), PHOTOREFRACTIVE KERATECTOMY (PRK), EXIMER LASER SURGERY, CORNEAL FLATTENING

95/96-1624 MYOSIN, CELL MEMBRANE, ANTIBODIES, HEART ATTACK, MUSCLE DAMAGE, CELL DEATH, LIPOSOMES

95/96-2493 MYOTIS, PARK MANAGEMENT, BATS, GREAT BASIN NATIONAL PARK, WILDLIFE CONSERVATION

95/96-1912 MYOTONIC DYSTROPHY, KINASES, RIBONUCLEIC ACID (RNA), ENZYMES, MUSCLE ENZYMES, GENETIC MUTATIONS, AUTOSOMAL DOMINANCE, GENE ENCODING, TRIPLET REPEAT

95/96-1401 MYOTUBE FORMATION, TRANSMEMBRANE PROTEINS, MELTRINS, FERTILINS, INTERCELLULAR FUSION, EGG/SPERM FUSION, MYOBLASTS, MUSCLE

95/96-0063 MYRMARACHNE PLATALEOIDES, ARACHNIDS, MIMICRY, BODY PARTS/CUMBERSOME, FANGS/SPIDERS, SPIDERS, EVOLUTION/SPIDERS, JUMPING SPIDERS

95/96-2622 MYRRH, ANALGESICS, ANCIENT MEDICINES, COMMIPHORA, PAINKILLERS, OPIOID RECEPTORS

95/96-1205 MYRTLE OIL, INSECT REPELLENTS, SCOTLAND/INSECTS, TOURISM/SCOTLAND, HIGHLAND MIDGE

95/96-1854 MYSIDIUM COLUMBIAE, MANGROVE MYSIDS, SHOALS, CRUSTACEANS, SCHOOLING BEHAVIOR, ANIMAL BEHAVIOR

95/96-2480 MYXOMATOSIS, ECOLOGY, IMMUNOLOGY, AUSTRALIA, RABBITS, CALICIVIRUS, VIRUSES

95/96-0115 N-3 FATTY ACIDS, FISH INTAKE, CARDIOVASCULAR DISEASES, CLINICAL NUTRITION, HEART DISEASE, FATTY ACIDS, CORONARY HEART DISEASE

95/96-1060 N-DOCOSANAL, MICROBICIDES, WOMEN/HIV INFECTION, ACQUIRED IMMUNODEFICIENCY SYNDROME, AIDS, HUMAN IMMUNODEFICIENCY VIRUS (HIV), SPERMICIDES, DISEASE PREVENTION

95/96-0479 N-NITROSATABLE DRUGS, CARCINOGENS, PEDIATRICS, BRAIN TUMORS, PRENATAL EXPOSURES

95/96-1250 N.Y.DEPT. ENVIRONMENTAL CONSERVATION, NORTHERN GOSHAWK, RAPTORS, ORNITHOLOGY, BIRDS OF PREY, HAWKS, GOSHAWK, ACCIPITER GENTILIS

95/96-0907 NAFTA, CHILE, ENVIRONMENTAL PROTECTION, POLLLUTION, AIR POLLUTION, NATURAL RESOURCES, DEFORESTATION, WATER POLLUTION

95/96-0473 NAFTA, U.S.IMMIGRANTS, U.S.-MEXICO BORDERS, PUBLIC HEALTH, POVERTY, WATER QUALITY, TUBERCULOSIS

95/96-1751 NAGARA RIVER, JAPAN, WATER DAMS, FLOODING, SALMON, SWEETFISH, FISH, SATSOKIMASU, AYU

95/96-1611 NAI OPTIC NEUROPATHY (NAION), HYPOPYON UVEITIS, NONARTERITIC ANTERIOR ISCHEMIC (NAI), ALZHEIMER'S DISEASE, TROPICAMIDE, EYE DISORDERS, BLINDNESS, MACULAR DEGENERATION, GANCICLOVIR IMPLANT, AIDS

95/96-1590 NAIDIDS, TUBIFICIDS, ZOOID, BUDDING, WORMS, AQUATIC WORMS, BIOTURBATION, BIOMAGNIFICATION, OLIGOCHAETA

95/96-1595 NAIL CARE, PUBLIC HEALTH, ARTIFICIAL NAILS, FINGERNAILS, MANICURES, BACTERIAL INFECTIONS, FUNGAL INFECTIONS, HAZARDOUS MATERIALS

95/96-0436 NAIVE IMMUNE CELLS, ACQUIRED IMMUNODEFICIENCY SYNDROME, MEMORY T CELLS, IMMUNE CELLS, A8DS, HUMAN IMMUNODEFICIENCY VIRUS (HIV)

95/96-1256 NAKED MOLE RATS, REPRODUCTION, PROGESTERONE, ANIMAL BEHAVIOR, MOLE RATS, HETEROCEPHALUS GLABER

95/96-1490 NALOXONE, OBESITY, DIET, EATING DISORDERS, CHOCOLATE, BINGE EATING

95/96-2605 NALTREXONE, DISULFIRAM, DETOXIFICATION, ENDOGENOUS OPIOIDS, LIVER, REHABILITATION, ALCOHOLISM

95/96-1657 NALTREXONE, ONCOLOGY, SIDE EFFECTS, NEUROTOXICITY, INTERFERON, CANCER THERAPY, OPIOID ANTAGONISTS

95/96-0221 NANOTYRANNUS, VELOCIRAPTOR, DINOSAURS, PALEONTOLOGY, RESPIRATORY TURBINATES, WARM-BLOODEDNESS, COLD-BLOODEDNESS, BONE SCROLLS, DEHYDRATION/WARM BLOODED ANIMALS, RESPIRATION/BONE SCROLLS

95/96-2151 NAPHTHOQUINONES, PEST CONTROL, PLANT EXTRACTS, CALCEOLARIA ANDINA, ANDES MOUNTAINS, INSECT/PESTS, BEMISIA TABACI, WHITEFLIES

95/96-1552 NAPTHALENE, ANTHRACENE, TANSY RAGWORT, TOXICOLOGY, WHALE BACTERIA, SHEEP BACTERIA, BACTERIOLOGY

95/96-2536 NARCISSISM, SELF-IMPORTANCE, THERAPY, PERSONALITY DISORDERS, PSYCHIATRIC DISORDERS

95/96-2546 NARCOLEPSY, CATAPLEXY, AXON DEGENERATION, BRAIN REGIONS, MOTOR CONROL LOSS, CANINE SLEEP DISORDERS, SLEEP DISORDERS

95/96-1604 NARCOTICS, ADDICTION, DRUG ABUSE, CONTROLLED SUBSTANCES, WORLD HEALTH ORGANIZATION (WHO), PSYCHOTROPIC DRUGS

95/96-2467 NARCOTICS, MORPHINE, SNX-111, PAIN RELIEVERS, NEUROTOXINS, NERVE CELLS, PAIN, DRUGS, CONE SNAILS

95/96-0157 NARROW-SPECTRUM DRUGS, DRUG-RESISTANT BACTERIA, TUBERCULOSIS, ANTIBIOTICS, BACTERIAL DISEASES, PENICILLIN, BROAD-SPECTRUM DRUGS

95/96-2424 NASA, ADVANCED CONCEPTS RESEARCH PROJECT, SPACE, AERODYNAMICS, INTERNET

95/96-2728 NASA, ASTEROIDS, NEAR SPACE PROBE, EROS (433), ASTRONOMY, SPACE PROBES, PLANETS

95/96-2413 NASA, ATLANTIS, SPACE SHUTTLE, SHUTTLE LANDING, MIR, SITES, SPACE STATION

95/96-2153 NASA, HYDROPONIC PLANTS, NITRATES, AGRICULTURAL CROPS, NEW CROPS, PLANTS, SPACE TRAVEL

95/96-2417 NASA, KENNEDY SPACE CENTER, SPACE SHUTTLE, SPACE MISSIONS, COLUMBIA

95/96-2414 NASA, MIR, ATLANTIS, RUSSIAN SPACE AGENCY, INTERNATIONAL SPACE STATION

95/96-2410 NASA, RADAR, TOPOGRAPHY, MAPS, CARTOGRAPHY, GEOGRAPHY

95/96-2421 NASA, SPACE PROBES, PLANETARY INTEGRATED CAMERA-SPECT., PLUTO EXPRESS, SPACE EXPLORATION, INFRARED SPECTROMETER, ULTRAVIOLET SPECTROMETER, SPACE TELESCOPES

95/96-1788 NASA, SPACE STATION, MISSION TO PLANET EARTH, FEDERAL FUNDING, SCIENTIFIC PROGRAMS, DEPARTMENT OF ENERGY, DEPARTMENT OF COMMERCE

95/96-1764 NASA METEROLOGICAL SATELLITE, TORNADOES, INTRACLOUD LIGHTNING, METEOROLOGY, OPTICAL TRANSIENT DETECTOR SATELLITE

95/96-0270 NASH EQUILIBRIUM, MARKET STRATEGIES, HUMAN BEHAVIOR, BIOLOGY/EVOLUTIONARY, GAME THEORY, ANIMAL BEHAVIOR, EVOLUTIONARY STABLE STRATEGY (ESS)

95/96-0742 NASOPHARYNGEAL CANCER, LATENT MEMBRANE PROTEIN 1 (LMP1), TUMOR NECROSIS FACTOR (TNF), VIRUSES, EPITHELIAL CELLS, EPSTEIN-BARR VIRUS

95/96-1798 NAT'L BIOETHICS ADVISERY COMMISSION, BIOETHICS, BIOTECHNOLOGY, GENE PATENTING, RESEARCH ETHICS, GENETICS, HUMAN RESEARCH

95/96-0881 NAT'L INSTITUTES OF HEALTH (NIH), FEDERAL FUNDING/NIH, ETHICAL GUIDELINES/EMBRYO RESEARCH, EMBRYO FERTILIZATION/ETHICS, FETAL TISSUE/RESEARCH, EMBRYO RESEARCH

95/96-1932 NAT'L. ALLIANCE FOR THE MENTALLY ILL, SCHIZOPHRENIA, PSYCHOEDUCATIONAL MODEL, PSYCHOTIC DISORDERS, MENTAL ILLNESS, FAMILY INTERVENTION

95/96-0365 NAT'L. AMERICAN BUTTERFLY ASSOC., BUTTERFLY COUNT, XERCES SOCIETY, LEPIDOPTERISTS, BUTTERFLYING, MONARCH BUTTERFLY, BOG COPPER BUTTERFLY, HARVESTER/CARNIVOROUS BUTTERFLY,

95/96-1985 NAT'L. LONGITUDINAL SURVEY OF YOUTH, PARENTING, UNPLANNED PREGNANCY, FAMILY PLANNING, DEVELOPMENTAL PSYCHOLOGY, CHILD REARING

95/96-1198 NAT'L. MATERNAL/INFANT HEALTH SURVEY, BIRTH CERTIFICATE INFORMATION, ADOLESCENT MOTHERS, TEENAGE PREGNANCY, FATHER'S AGE/BABY'S BIRTH

95/96-0970 NATAL PROVINCE, ANIMAL RELOCATION, ELEPHANTS, SOUTH AFRICA, TRANSLOCATION/ELEPHANTS, WILDLIFE CONSERVATION

95/96-2508 NATIONAL ASSOCIATION/MUSIC THERAPY, LEARNING DISABILITIES, AUTISM, CANCER REHABILITATION, CHILDBIRTH, MUSIC THERAPY

95/96-2691 NATIONAL BIOLOGICAL SERVICE, DEPARTMENT OF THE INTERIOR, BIODIVERSITY MAPPING, WILDLIFE CONSERVATION, RESOURCE MANAGEMENT, GAP ANALYSIS

95/96-0555 NATIONAL BIOLOGICAL SURVEY (NBS), ECOSYSTEM PRESERVATION, ENDANGERED SPECIES, LAND MANAGEMENT STRATEGIES, WILDLIFE CONSERVATION, NONINDIGENOUS SPECIES

95/96-0566 NATIONAL BIOLOGICAL SURVEY (NBS), ECOSYSTEMS MANAGEMENT, RESOURCE CONSERVATION, BIODIVERSITY POLICY, PUBLIC LAND MANAGEMENT, YELLOWSTONE ECOSYSTEM

95/96-0896 NATIONAL CANCER INSTITUTE, CANCER, TUMOR CELLS, DNA SEQUENCES, GENETICS, TREATMENTS/CANCER, PROTEINS

95/96-0630 NATIONAL CANCER INSTITUTE, CANCER RESEARCH, CHINESE MEDICINE, DRUG DEVELOPMENT, HERBAL MEDICINE, MEDICAL RESEARCH, PHARMACEUTICALS

95/96-2608 NATIONAL CANCER INSTITUTE, DIET, VITAMIN A, CARROTS, FREE RADICALS, CANCER PREVENTION, BETA CAROTENE

95/96-1497 NATIONAL CANCER INSTITUTE, NATIONAL INSTITUTES OF HEALTH, CIGARETTES, SMOKING, TOBACCO INDUSTRY

95/96-2090 NATIONAL CANCER INSTITUTE, NUTRITION, LITTLE/ARTHUR D., PHYTOCHEMICALS, JUNK FOOD

95/96-1978 NATIONAL CANCER INSTITUTE (NCI), AIDS MALIGNANCY CLINICAL CONSORTIUM, ACQUIRED IMMUNODEFICIENCY SYNDROME, RESEARCH, AIDS MALIGNANCY BANK (AMB), TUMOR RESEARCH

95/96-1523 NATIONAL CANCER INSTITUTE (NCI), ANTICANCER DRUGS, TAXOL, PLANT SCREENING, MICHELLAMINE B, HUMAN IMMUNODEFICIENCY VIRUS (HIV), CALANOLIDES, DRUG DEVELOPMENT

95/96-1949 NATIONAL CANCER INSTITUTE (NCI), BREAST CANCER, THERAPIES, TAMOXIFEN, CANCER TRIALS

95/96-2272 NATIONAL HEALTH CARE ALLIANCE, ELDERLY, VACCINATION PROGRAMS, SEPSIS, MENINGITIS, STREPTOCOCCUS PNUEMONIA, VACCINE DEVELOPMENT, PNEUMONIA PNOCKOUT

95/96-1805 NATIONAL HEALTH OBJECTIVES, ELDERLY, INACTIVITY, EXCERCISE, GERIATRICS, PHYSICAL ACTIVITY, BEHAVIORAL RISK FACTOR SURVEILLANCE, CENTERS FOR DISEASE CONTROL (CDC)

95/96-2613 NATIONAL HEALTH SYSTEM REFORM, UNDERINSURED, INSURANCE PLANS, HEALTH SECURITY ACT (HSA), FEDERAL EMPLOYEE BENEFIT STANDARD, ACTUARIAL ANALYSIS, CATASTROPHIC ILLNESS

Keyword Index

95/96-1659 NATIONAL IMMUNIZATION DAY (NID), ERADICATION STRATEGIES, CENTERS FOR DISEASE CONTROL (CDC), POLIO, SOUTH EAST ASIA REGION (SEAR), WORLD HEALTH ORGANIZATION (WHO)

95/96-0776 NATIONAL INSTITUTE ON DRUG ABUSE, DRUG PREVENTION, PREVENTION INITIATIVE/MARIJUANA, ILLEGAL DRUGS, MARIJUANA

95/96-1115 NATIONAL INSTITUTES OF HEALTH, ADENOSINE DEAMINASE DEFICIENCY (ADA), GENE THERAPY, IMMUNE DISEASES, VIRAL VECTURES/GENE THERAPY, BIOTECHNOLOGY

95/96-0795 NATIONAL INSTITUTES OF HEALTH, ANTIHYPERSENSITIVE DRUGS, CALCIUM-CHANNEL BLOCKERS, HYPERTENSION, CARDIOVASCULAR DISEASE, HEART ATTACKS

95/96-2636 NATIONAL INSTITUTES OF HEALTH, CANCER TREATMENT, CYSTIC FIBROSIS TREATMENT, HEALTH EXPENDITURES, GENE THERAPY, CLINICAL TRIALS

95/96-1497 NATIONAL INSTITUTES OF HEALTH, CIGARETTES, SMOKING, TOBACCO INDUSTRY, NATIONAL CANCER INSTITUTE

95/96-2647 NATIONAL INSTITUTES OF HEALTH, DISEASE PATHOLOGY, PUBLIC HEALTH, DISEASE TREATMENT, GENE THERAPY

95/96-2427 NATIONAL INSTITUTES OF HEALTH, FUNDING, GOVERNMENT SHUTDOWN, U.S. FEDERAL GOVERNMENT, SCIENCE PROGRAMS, GRANTS

95/96-1009 NATIONAL INSTITUTES OF HEALTH, PROSTHETICS, HIP REPLACEMENT, ORTHOPEDIC SURGERY, GERIATRICS

95/96-1048 NATIONAL INSTITUTES OF HEALTH, VACCINES, PERTUSSIS VACCINATION, ACELLULAR PERTUSSIS VACCINE, PEDIATRICS

95/96-1954 NATIONAL INSTITUTES OF HEALTH (NIH), CARDIOVASCULAR DISEASE, PHYSICAL ACTIVITY, HEART DISEASE, EXERCISE, HEALTH

95/96-1112 NATIONAL INSTITUTES OF HEALTH (NIH), GENE THERAPY, FOOD AND DRUG ADMINISTRATION (FDA), RESEARCH PROTOCOLS, RECOMBINANT DNA ADVISORY COMMITTEE

95/96-2025 NATIONAL INSTITUTES OF HEALTH (NIH), INFORMED CONSENT, RESEARCH GUIDELINES, PATIENT'S RIGHTS, GENETIC RESEARCH, TISSUE SAMPLES, ETHICS, CENTERS FOR DISEASE CONTROL (CDC)

95/96-1500 NATIONAL INSTITUTES OF HEALTH (NIH), SUICIDE, EMBRYOS, MEDICAL ETHICS, PHYSICIAN-ASSISTED SUICIDE, HUMAN EMBRYO RESEARCH, DEATH WITH DIGNITY ACT

95/96-1650 NATIONAL INSTITUTES OF HEALTH (NIH), VACCINES, OFFICE OF AIDS RESEARCH, HUMAN IMMUNODEFICIENCY VIRUS (HIV), ACQUIRED IMMUNODEFICIENCY SYNDROME, AIDS

95/96-2693 NATIONAL LIBRARY OF MEDICINE, CADAVERS, INTERNET, VISIBLE HUMAN MALE, VISIBLE HUMAN FEMALE, ANATOMICAL TEACHING DEVICES

95/96-2653 NATIONAL PARK SERVICE (NPS), MINORITIES, ENDANGERED SPECIES, WILDERNESS PARKS, URBAN PARKS

95/96-2675 NATIONAL PARK SERVICE (NPS), SHENANDOAH NATIONAL PARK, BATTLEFIELD PRESERVATION, HISTORICAL SITES, RICHMOND NATIONAL BATTLEFIELD PARK, PROPERTY RIGHTS

95/96-0842 NATIONAL PARKS, BANFF NATIONAL PARK, CANADIAN PACIFIC RAILWAY (CPR), CANADIAN ROCKIES, LAND DEVELOPMENT, TOURISM/CANADA, NORTH AMERICAN MAMMALS

95/96-1517 NATIONAL PARKS, DENALI, KENAI FJORDS, GLACIER BAY, BERING LAND BRIDGE, GEOLOGY, ALASKA

95/96-2661 NATIONAL PARKS, ENVIRONMENTAL PRESERVATION, ALASKAN NATIONAL PARKS, ARCTIC NATIONAL WILDLIFE REFUGE, DENALI NATIONAL PARK, FOREST MANAGEMENT

95/96-2254 NATIONAL PARKS, INFECTIOUS DISEASES, ISOLATION POLICIES, DEVEUSTER/DAMIAN, KALAUPAPA, LEPROSY, HANSEN'S DISEASE, HAWAIIAN POLICY

95/96-2673 NATIONAL PARKS, SNOWMOBILING, VOYAGEURS NATIONAL PARK, RECREATION AREAS, ENDANGERED SPECIES, ENVIRONMENT PROTECTION, WILDERNESS PROTECTION

95/96-0917 NATIONAL PARKS, TREE CLIMBING, SPORTS, FOREST PROTECTION, NATURAL RESOURCE MANAGEMENT

95/96-0905 NATIONAL PARKS, WILDERNESS AREAS, ECOSYSTEMS, ENDANGERED SPECIES, ANIMAL EXTINCTIONS, EXTINCTIONS, WILDLIFE CONSERVATION

95/96-0248 NATIONAL PRESERVES, ECOSYSTEM DEVELOPMENT, WILLIS FORMATION, LISSIE FORMATION, BEAUMONT FORMATION, BIG THICKET, BIOLOGICAL DIVERSITY

95/96-0876 NATIONAL RESEARCH COUNCIL, WETLANDS, BOGS, PRAIRIE POTHOLES, ECOLOGY, HR 961

95/96-0246 NATIONAL SCIENCE FOUNDATION, AMUNDSEN-SCOTT SOUTH POLE STATION, ANTARCTICA, SOUTH POLE, INTERNET, POLAR ASTRONOMY

95/96-2670 NATIONAL SCIENCE FOUNDATION, ANTARCTICA, U.S. NATIONAL BUDGET, MCMURDO STATION, SCIENCE FUNDING

95/96-2362 NATIONAL SCIENCE FOUNDATION, SOUTH POLE STATION, ANTARCTIC RESEARCH

95/96-0968 NATIONAL SHELLFISH SANITATION PROG., WATER QUALITY, COLIFORM BACTERIA, POLLUTION/WATER, OYSTER HARVESTING, SHELLFISH, CHESAPEAKE BAY, PUGET SOUND, ALGAE

95/96-1783 NATIONAL WEATHER SERVICE, NEW YORK ADIRONDACKS, METEOROLOGY, THUNDERSTORMS, WEATHER FORECASTING, DERECHOS, DOPPLER RADAR

95/96-2070 NATIONAL WETLANDS POLICY, FLOOD CONTROL, WATER POLLUTION, RUNOFF, BIODIVERSITY, WATERFOWL HABITAT, HYDROLOGY, WATER QUALITY, WETLANDS

95/96-1867 NATIONAL WILDERNESS INSTITUTE (NWI), ENDANGERED SPECIES ACT (ESA), RED WOLVES, SPECIES PRESERVATION, FISH AND WILDLIFE SERVICE (FWS), WOLVES

95/96-0607 NATIVE AMERICANS, BISON, BUFFALO, NATURAL HISTORY, AMERICAN INDIANS, INDIANS

95/96-2071 NATIVE GRASSES, HABITAT PRESERVATION, CROPLAND CONVERSION, WETLANDS, NATURE CONSERVANCY, PLATTE RIVER, WATERSHEDS

95/96-2222 NATIVE LANGUAGES, PUTAMEN, NEUROPROCESSING, LANGUAGES, POSITRON EMISSION TOMOGRAPHY (PET), SECOND LANGUAGES

95/96-0006 NATIVE PLANT PROTECTION, INVASIVE SPECIES, EXOTICS, WEEDS, PEST PLANTS, LEAFY SPURGE, ENGLISH IVY, LAND MANAGEMENT, PLANT IMPORTS

95/96-0012 NATIVE PLANT PROTECTION, PLANTS/EXOTICS, INVASIVE PLANTS, WEEDS, PEST PLANTS, EXOTIC PEST PLANT COUNCIL (EPPC), ORNAMENTALS/PEST POTENTIAL, FLORIDA, INTRODUCED SPECIES

95/96-0551 NATIVE PLANTS, CONSERVATION, INTRODUCED SPECIES, HAWAII ECOSYSTEMS, ENDANGERED SPECIES, PREDATORS

95/96-0016 NATIVE SPECIES PROTECTION, INVASIVE PLANTS, EXOTICS, WEEDS, PEST PLANTS, ALIEN PLANTS, MELALEUCA, PLANTS/EXOTIC

95/96-0013 NATIVE SPECIES PROTECTION, INVASIVE SPECIES, WEEDS, PEST PLANTS, MELALEUCA, PURPLE LOOSESTRIFE, PLANTS/EXOTICS

95/96-0014 NATIVE SPECIES PROTECTION, LAND MANAGEMENT, PLANTS/EXOTICS, INVASIVE PLANTS, EXOTICS, WEEDS, PEST PLANTS, NOXIOUS WEED ACT

95/96-0623 NATIVE VEGETATION, SHRUBS, PLANTS/HARDY, ROCKY MOUNTAINS, MAHOGANY, HORTICULTURE, GARDENING

95/96-0909 NATIVES RIGHTS, BORNEO, SARAWAK, TIMBER INDUSTRY, RAINFORESTS, JAPAN, ENVIRONMENTAL POLITICS, LOGGING

95/96-0361 NATTA JUMPERS, SALTICIDS, JUMPING SPIDERS, INSECT BEHAVIOR, CARNIVOROUS INSECTS, SPIDERS

95/96-2549 NATURAL ANTICOAGULANTS, PROTEIN C, ANTITHROMBIN III, BONE MARROW TRANSPLANTATION (BMT), MULTIPLE ORGAN DYSFUNCTION SYNDROME, SYSTEMIC INFLAMMATORY RESPONSE SYN.

95/96-0913 NATURAL BARRIERS, HEDGEROWS, WILDLIFE/TRAVEL CORRIDORS, PLANTS/HEDGEROWS, SHRUBS, VINES

95/96-0871 NATURAL DISASTERS, EARTHQUAKES, SEISMIC ACTIVITY, KOBE EARTHQUAKE, EARTHQUAKE-RESISTANT BUILDINGS, JAPAN

95/96-1138 NATURAL DISASTERS, LOW-PRESSURE SYSTEMS, GLOBAL WARMING, ATMOSPHERIC SCIENCES, GREAT OCEAN CONVEYER BELT, HURRICANES, TROPICAL STORMS, WEATHER, EL NINO, SAHEL RAINFALL

95/96-0251 NATURAL DISASTERS, TORNADO-PRONE REGIONS, CALIFORNIA-WEATHER, TORNADOES, METEROLOGY

95/96-0238 NATURAL FOREST REGENERATION, CONTROLLED FOREST FIRES, FIRES/CONTROLLED, BOREAL FORESTS, NORDIC COUNTRIES/FORESTS, NORTHERN BOREAL FORESTS, FOREST PROTECTION

95/96-0851 NATURAL GAS, FUEL SOURCES, METHANE, HYDRATES, GEOLOGY, JAPAN, ENERGY

95/96-0607 NATURAL HISTORY, AMERICAN INDIANS, INDRANS, NATIVE AMERICANS, BISON, BUFFALO

95/96-1823 NATURAL HISTORY, PUGET SOUND, ICE AGE, ECOLOGY, CONSERVATION

95/96-0593 NATURAL HISTORY MUSEUM, FOSSILS, RESTORATION, JURASSIC, ICHTHYOSAURS, PLESIOSAURS, CONSERVATION, PALEONTOLOGY

95/96-1743 NATURAL KILLER (NK) CELLS, CYTOTOXIC T CELLS (CTL), MAJOR HISTOCOMPATIBILITY COMPLEX,MHC, MHC CLASS I GLYCOPROTEIN RECEPTORS, LECTINS, HUMAN CHROMOSOME 12, MOUSE CHROMOSOME 6, CYTOLOGY, IMMUNOLOGY

95/96-0293 NATURAL LAW, BIOTECHNOLOGY, PATENTS, PROPERTY RIGHTS, SOCIAL WELFARE

95/96-1480 NATURAL RESOURCE CONSERVATION, WATER MANAGEMENT, SEMIARID ENVIRONMENTS, IRRIGATION, LAND MANAGEMENT, SUSTAINABLE LAND USE

95/96-2376 NATURAL RESOURCE MANAGEMENT, BIOETHICS, ECOCENTRISM, ENVIRONMENTAL ETHICS, GREEN MOVEMENT, SUSTAINABLE DEVELOPMENT, CONSERVATION

95/96-1231 NATURAL RESOURCE MANAGEMENT, BIOLOGICAL DIVERSITY, VEGETATION TYPES, ECOSYSTEMS, ECOTONES, WILDLIFE HABITAT

95/96-0017 NATURAL RESOURCE MANAGEMENT, FARMERS/DECISION MAKING, CULTIVATION TECHNIQUES, LAND MANAGEMENT, LAND USE PRACTICES, SOIL CONSERVATION, ENVIRONMENTAL ECONOMICS

95/96-0917 NATURAL RESOURCE MANAGEMENT, NATIONAL PARKS, TREE CLIMBING, SPORTS, FOREST PROTECTION

95/96-1174 NATURAL RESOURCES, BABIES, POPULATION GROWTH, ENVIRONMENTAL PROTECTION, HUMAN POPULATION, POLLUTION

95/96-0907 NATURAL RESOURCES, DEFORESTATION, WATER POLLUTION, NAFTA, CHILE, ENVIRONMENTAL PROTECTION, POLLLUTION, AIR POLLUTION

95/96-1457 NATURAL RESOURCES, FOREST POLICY, TIMBER, SUSTAINABLE DEVELOPMENT, RESOURCE DESTRUCTION

95/96-2451 NATURAL RESOURCES, SAWMILLS, TIMBER SPECIES, FORESTS, PENNSYLVANIA WOOD PRODUCTS INDUSTRY, TECHNOLOGY

95/96-1171 NATURAL RESOURCES, UNITED STATES SOIL SURVEY, SOIL RESOURCES, STATE SOIL SAMPLES, CONSERVATION

95/96-2630 NATURAL SELECTION, BRAIN EVOLUTION, CLIMATE CHANGES, ARCHEOLOGY, ENVIRONMENTAL SHIFTS, EVOLUTION, HUMAN ANCESTORS, STONE AGE, HABITAT VARIABILITY

95/96-0516 NATURAL SELECTION, ESCHERICHIA COLI, EVOLUTIONARY BIOLOGY, RANDOM EVENT EVOLUTION, EVOLUTION THEORIES

95/96-0639 NATURAL SELECTION, EVOLUTION, RELATIVES, ANIMAL BEHAVIOR, KIN RECOGNITION, INCLUSIVE FITNESS THEORY, GENETIC REPRODUCTION, PHENOTYPES

95/96-1741 NATURAL SELECTION, MUTATIONS, ATAVISM, GENETIC ENGINEERING, HOX GENES, EVOLUTION

95/96-2626 NATURAL SELECTION, NATURE, LONGEVITY, BODY PARTS, EVOLUTION

95/96-2625 NATURAL SELECTION, NATURE, SUFFERING, EVOLUTION, UTILITY FUNCTION, DNA PROPAGATION

95/96-1737 NATURAL SELECTION, SELECTIVE BREEDING, ALLELES, EVOLUTION, HUMAN EVOLUTION, NEO-DARWINISM, HOMO SAPIENS

95/96-2626 NATURE, LONGEVITY, BODY PARTS, EVOLUTION, NATURAL SELECTION

95/96-1684 NATURE, NURTURE, SEXUAL ORIENTATION, HOMOSEXUALS, TRANSVESTITES, GAY GENE, SEX-ROLE STEREOTYPES

95/96-2625 NATURE, SUFFERING, EVOLUTION, UTILITY FUNCTION, DNA PROPAGATION, NATURAL SELECTION

95/96-2657 NATURE CONSERVANCY, CONSERVATION, ANIMAL EXTINCTION, EXTINCTION, ENDANGERED SPECIES

95/96-0542 NATURE CONSERVANCY, ECOSYSTEM RESTORATION, FLORIDA SANDHILLS, PLANTS/RARE, TORREYA STATE PARK

95/96-2071 NATURE CONSERVANCY, PLATTE RIVER, WATERSHEDS, NATIVE GRASSES, HABITAT PRESERVATION, CROPLAND CONVERSION, WETLANDS

95/96-0342 NATURE RESERVES, BEARS, WRANGEL ISLAND, ARCTIC ANIMALS, POLAR BEARS, URSUS MARITIMUS

95/96-0033 NATURE RESERVES, PANDAS, POACHING/PANDAS, SPECIES PRESERVATION/FUNDING, WILDLIFE CONSERVATION, GIANT PANDAS, CAPTIVE BREEDING

95/96-2438 NATURE'S DESIGNS, COMPOSITE MATERIALS, BIOMIMETRICS, TREES, MATERIALS STRENGTH, INSECT EXOSKELETONS

95/96-1295 NATURE/NURTURE CONTROVERSY, EUGENICS, ALLELES, BEHAVIORAL GENETICS, VIOLENCE, CRIME, GENETIC BASIS, ENVIRONMENT, HUMAN BEHAVIOR

95/96-1305 NAUSEA, FOLK REMEDIES, GAS, BLOATING, CYSTITIS, YOGURT, CRANBERRY, SOUP, OATMEAL

95/96-2492 NAVIGATION, ANIMAL BEHAVIOR, SEALS, ELEPHANT SEALS, MIGRATIONS, MARINE BIOLOGY

95/96-2702 NAVIGATION, RANGE MEASUREMENTS, PSEUDO-RANDOM SEQUENCES, GLOBAL POSITIONING SYSTEM (GPS), SATELLITES, MILITARY

95/96-0379 NAVIGATION, TURTLES, ANIMAL BEHAVIOR, LOGGERHEAD SEA TURTLES, INTERNAL COMPASS, MAGNETIC FIELD, NORTH ATLANTIC GYRE, DIRECTIONAL AIDS, MIGRATION

Keyword Index

95/96-0343 NAVIGATIONAL CAPABILITIES, CAPTIVE SHARKS, SHARKS, GREAT WHITE SHARKS, AQUARIA

95/96-1416 NEANDERTHAL INFANT, ARCHEOLOGY, DEDERIYEH CAVE, HOMO SAPIENS, EARLY MODERN HUMANS, MOUSTERIAN INDUSTRY

95/96-2022 NEANDERTHALS, ARCHEOLOGY, SHANIDAR CAVE, EVOLUTION, GROUP HUNTING, CANNIBALISM, SOCIAL ORGANIZATION, PALEONTOLOGY

95/96-0828 NEANDERTHALS, EVOLUTION/HUMAN, ARCHEOLOGICAL EXCAVATIONS, ORIGINS/HUMAN CULTURE, MIDDLE STONE AGE/AFRICA, TOOLS/HUMAN EVOLUTION

95/96-2125 NEANDERTHALS, ICE AGE, HOMO SAPIENS, EVOLUTION, HUMAN EVOLUTION, FOSSILS, ORIGINS OF MAN

95/96-0801 NEANDERTHALS, MITOCHONDRIA, HUMAN ORIGINS, EVOLUTION, PALEONTOLOGY, HOMINIDS

95/96-2728 NEAR SPACE PROBE, EROS (433), ASTRONOMY, SPACE PROBES, PLANETS, NASA, ASTEROIDS

95/96-2246 NEARSIGHTEDNESS, EMMATROPIZATION, EYES, READING, HYPEROPIA, MYOPIA, VISUAL ACUITY, FARSIGHTEDNESS

95/96-1710 NEARSIGHTEDNESS, EYES, MYOPIA, VISION, READING GLASSES

95/96-1629 NEARSIGHTEDNESS, LASER-ASSISTED KERATOMILEUSIS, INTRASTROMAL CORNEAL RING, OPHTHALMOLOGY, EXCIMER LASER, PHOTOREFRACTIVE KERATOTOMY (PRK), MYOPIA

95/96-2206 NEARSIGHTEDNESS, OPHTHALMIC SURGERY, EYESIGHT, MYOPIA, PHOTOREFRACTIVE KERATECTOMY (PRK)

95/96-0731 NEARSIGHTEDNESS, SHORTSIGHTEDNESS, REFRACTIVE EYE SURGERY, RADIAL KERATOTOMY (RK), PHOTOREFRACTIVE KERATECTOMY (PRK), EXIMER LASER SURGERY, CORNEAL FLATTENING, MYOPIA CORRECTION

95/96-0070 NECTAR CONTENT, SYMMETRY/NATURE, BUMBLEBEES, FLOWERS, BIOLOGICAL FITNESS, ANIMAL BEHAVIOR, PETAL SYMMETRY

95/96-1570 NECTAR ROBBERY, BLUEBELLS, POLLINATION, MERTENSIA PANICULATA, BEES, FLOWERING PLANTS

95/96-1569 NECTAR THEFT, MUTUALISM, POLLINATION, CARPENTER BEES, PLANT-INSECT MUTUALISM, XYLOCOPA CALIFORNICA

95/96-1673 NEEDLE EXCHANGES, INTRAVENOUS DRUG USE, BLOOD-BORNE VIRUSES, AIDS, HUMAN IMMUNODEFICIENCY VIRUS (HIV), DISEASE TRANSMISSION, DRUG ABUSE

95/96-2557 NEEDLE-STICK INJURIES, PUBLIC HEALTH, HEALTH-CARE WORKERS, HUMAN IMMUNODEFICIENCY VIRUS (HIV), BLOOD EXPOSURE, ZIDOVUDINE (ZDV), CENTERS FOR DISEASE CONTROL (CDC), DISEASE TRANSMISSION

95/96-1357 NEF-GENE, RETROVIRUSES, VIRAL REPLICATION, IMMUNE SYSTEM, HUMAN IMMUNODEFICIENCY VIRUS (HIV), AIDS, SIMIAN IMMUNODEFICIENCY VIRUS (SIV), VACCINES

95/96-0796 NEGATIVE STUDIES/EPIDEMIOLOGY, RISK FACTORS/MEDICAL TRIALS, EPIDEMIOLOGY/PROBLEMS, DISEASE/EPIDEMIOLOGY, BIAS/MEDICAL TRIALS

95/96-0570 NEGLECT, ABUSE, CHILD ABUSE, PHYSICAL ABUSE, SEXUAL ABUSE, EMOTIONAL ABUSE

95/96-2517 NEGLECT, POVERTY, INJURY, PUBLIC HEALTH, INTENTIONAL INJURY, UNINTENTIONAL INJURY, SECURE ENVIRONMENT, PSYCHOSOCIAL ISSUES, VIOLENCE, ABUSE

95/96-0929 NEIGHBORHOOD EFFECTS, JACK PINE, WHITE PINE, HARDWOOD, FOREST FIRES, FOREST REGENERATION

95/96-2269 NEISSERIA MENINGITIDIS, BRAIN, SPINAL CORD, INFECTIOUS DISEASES, BACTERIAL DISEASES, MENINGITIS, STREPTOCOCCUS PNEUMONIAE, HAEMOPHILUS INFLUENZAE

95/96-0318 NELUMBO NUCIFERA, EXOTIC FLOWERS, MEDICINAL USES/LOTUS PLANTS, FLOWERS, WATER LILIES, LOTUS

95/96-2465 NEMATOCYSTS, PEDICELLARIAE, STINGING ANIMALS, COELENTERATES, JELLYFISH, CORALS, SEA ANEMONES, VENOMS, STINGRAYS

95/96-0374 NEMATODES, CAENORHABDITIS ELEGANS, ANIMAL BEHAVIOR, G PROTEINS, SIGNALING PATHWAY, NERVE CELLS

95/96-1275 NEMATODES, CAENORHABDITIS ELEGANS, GENOMIC SEQUENCING, SEQUENCING TECHNOLOGIES, DNA

95/96-0345 NEMATODES, LADYBIRD BEETLE, CROPS, PATHOGENS, INSECTS, PEST CONTROL/NATURAL, CHEMICAL PESTICIDES, PARASITES

95/96-2190 NEMATODES, LIVESTOCK FARMING, HOUSEFLIES, PEST CONTROL, INSECTICIDES

95/96-1239 NEMATODES, SPHAEROPSIS SAPINEA, ARMILLARIA, PINE SHOOT MOTHS , PINE TREES, TREE DISEASES, FUNGUS, INSECT INFESTATIONS, SCALES

95/96-2680 NENE, HAWAIIAN VOLCANOES NATIONAL PARK, LAVA FLOWS, OHIA LEHUA, RAIN FORESTS, KAU DESERT

95/96-0398 NEO-DARWINISM, ATTRACTIVENESS/SYMMETRY, BODY SYMMETRY, BIOLOGICAL QUALITY INDICATORS, HUMAN BEHAVIOR, FLUCTUATING ASYMMETRY, BEHAVIORAL ECOLOGY

95/96-1737 NEO-DARWINISM, HOMO SAPIENS, NATURAL SELECTION, SELECTIVE BREEDING, ALLELES, EVOLUTION, HUMAN EVOLUTION

95/96-1013 NEOCORTEX, EMOTIONAL INTELLIGENCE (EQ), INTELLIGENCE QUOTIENT (IQ), SELF-AWARENESS, METAMOOD, BEHAVIOR, AMYGDALA, LIMBIC SYSTEM

95/96-1381 NEOCORTEX, VISUAL FIELDS, MAGNETIC RESONANCE IMAGING (MRI), RETINOTOPIC MAPS, HUMAN VISUAL CORTEX

95/96-1886 NEOLEPTONETA MYOPICA, RED-COCKADED WOODPECKER, PICOIDES BOREALIS, CHINOOK SALMON, ONCORHYNCHUS TSCHAWYTSCHA, CROCODILES, ENDANGERED SPECIES, BLACK-FOOTED FERRETS, MUSTELA NIGRIPES, DESERT TORTOISES, GOPHERUS AGASSIZII, TOOTH CAVE SPIDERS

95/96-1404 NEONATAL CARE, BREASTFEEDING, HUMAN MILK, ANTIBODIES, LEUCOCYTES, PHAGOCYTES, LACTOBACILLIS BIFIDUS, COLOSTRUM, IMMUNITY, INFANTS

95/96-2734 NEONATAL COLONIZATION, SKIN, ORAL CAVITY, MICROORGANISMS, RESPIRATORY TRACT, HOST-MICROBE ASSOCIATION, MICROFLORA

95/96-0992 NEONATAL MICE, PREMATURE BABIES, TRANSCRIPTION FACTOR, GENETICALLY DEFICIENT MICE, GLYCOGEN STORAGE, METABOLISM/NEONATAL MICE, MICE

95/96-1726 NEONATAL NEUROLOGY, BARBITURATES, PHENOBARBITAL, PREGNANCY, INTELLIGENCE DEFICITS, COGNITIVE DEVELOPMENT, PRENATAL BARBITURATE EXPOSURE

95/96-1212 NEONATAL STEROID THERAPY, ANTENATAL STEROID THERAPY, LOW BIRTH WEIGHT INFANTS, CAESAREAN SECTION, GESTATIONAL AGE, TERM BABIES/SURVIVAL, NEONATAL THERAPY, RESPIRATORY DISTRESS SYNDROME, BABIES/SURVIVAL RATES

95/96-1212 NEONATAL THERAPY, RESPIRATORY DISTRESS SYNDROME, BABIES/SURVIVAL RATES, NEONATAL STEROID THERAPY, ANTENATAL STEROID THERAPY, LOW BIRTH WEIGHT INFANTS, CAESAREAN SECTION, GESTATIONAL AGE, TERM BABIES/SURVIVAL

95/96-0287 NEONATES, PERCEPTUO-MOTOR CONTROL, BABIES, ARM WAVING, VISUAL CONTROL/ARMS, BRAIN DAMAGE, LIMB MOVEMENTS

95/96-0416 NEOPLASMS, SKIN CANCER, SALIVARY GLAND NEOPLASMS, SMOKING, CARCINOMAS, SQUAMOUS CELL SKIN CANCER, LEUKEMIA, LYMPHOMA

95/96-1345 NEOPLASMS, TRANSFERRIN, CANCER, INTRACELLULAR IRON, STOMACH CANCER, IRON

95/96-1078 NEOPLASMS/LUNG, OBESITY, SMOKING, LUNG CANCER, BODY MASS/CANCER, CANCER/LUNG

95/96-2497 NEOTENY, ANIMAL BEHAVIOR, HUSKIES, PAEDOMORPHOSIS, DOGS, WOLVES

95/96-2196 NEPAL, ECOLOGICAL SURVEYS, PARK-PEOPLE INTERACTIONS, CONSERVATION, WILDLIFE DAMAGE, LAND MANAGEMENT, WILD ANIMALS, CROP LOSSES

95/96-0060 NEPHILA CLAVIPES, ARGIOPE, HUNTING TECHNIQUES/SPIDERS, ANIMAL BEHAVIOR, WEB DESIGN, ORB WEB, GOLDEN ORB WEAVER, SPIDERS

95/96-1615 NEPHROLOGY, RENAL DISEASE, INSULIN-DEPENDENT DIABETES MELLITUS , HYPERTENSION/BLACKS, AUTOSOMAL DOMINANT POLYCYSTIC (ADP), KIDNEY DISEASES, ADP KIDNEY DISEASES

95/96-0409 NERVE CELL DESTRUCTION, ALPHA-TUMOR NECROSIS FACTOR, GAMMA-INTERFERON, ALZHEIMER'S DISEASE, BRAIN PLAQUE, BETA-AMYLOID, CYTOKINES, MICROGLIA, IMMUNE SYSTEM CELLS

95/96-2170 NERVE CELL REGENERATION, NEURONS, BRAIN CELLS, MAMMALIAN BRAIN, NEUROSCIENCE, CELL GROWTH

95/96-0373 NERVE CELLS, ANIMAL BEHAVIOR, HETEROTRIMERIC GUANINE NUCL/PROTEINS, G PROTEINS, ANIMAL PHYSIOLOGY, SEROTONIN-CONTROLLED BEHAVIORS, TRANSMEMBRANE RECEPTORS

95/96-0207 NERVE CELLS, DENDRITES, ACTION POTENTIALS, SYNAPTIC RESPONSE, NEURONS, BRAIN, NEUROLOGY

95/96-0198 NERVE CELLS, GUIDANCE MOLECULES, SYNAPSES, GROWTH CONES, REPULSION MOLECULES, REGENERATION/NERVES, BRAIN, NEURONS, AXONS

95/96-0374 NERVE CELLS, NEMATODES, CAENORHABDITIS ELEGANS, ANIMAL BEHAVIOR, G PROTEINS, SIGNALING PATHWAY

95/96-0223 NERVE CELLS, NERVOUS SYSTEM, NOCICEPTORS, PAIN, NERVE FIBERS, PROSTAGLANDINS, LEUKOTRIENES, NEURONS

95/96-1908 NERVE CELLS, NMDA RECEPTORS, EXTOTOXICITY, NEUROPROTECTIVE CHEMICALS, PROZAC, SSRI DRUGS, ALZHEIMER'S DISEASE, HUNTINGTON'S DISEASE, BRAIN, GENETIC DISORDERS

95/96-2467 NERVE CELLS, PAIN, DRUGS, CONE SNAILS, NARCOTICS, MORPHINE, SNX-111, PAIN RELIEVERS, NEUROTOXINS

95/96-2522 NERVE DEGENERATION, DIABETES, DIABETIC NEUROPATHY, FAS/APO-1, APOPTOSIS, HIGH BLOOD SUGAR, AUTOIMMUNITY

95/96-1191 NERVE FIBER GROWTH, EMBRYOLOGY, NEURONAL PATHFINDING, NETRINS, SEMAPHORINS, PATHFINDER MOLECULES

95/96-0223 NERVE FIBERS, PROSTAGLANDINS, LEUKOTRIENES, NEURONS, NERVE CELLS, NERVOUS SYSTEM, NOCICEPTORS, PAIN

95/96-1803 NERVE GAS, GULF WAR SYNDROME, PESTICIDES, TOXIC CHEMICALS, NERVOUS-SYSTEM-RELATED SYMPTOMS

95/96-0530 NERVE GAS, PYRIDOSTIGMINE BROMIDE, INSECT REPELLENTS, DEET, PERMETHRIN, VETERANS, GULF WAR SYNDROME

95/96-1787 NERVE GAS, TOKYO SUBWAY BOMBING, ACETYLCHOLINE, CHOLINESTERASE, CHEMICAL WEAPONS, SARIN

95/96-2324 NERVE GROWTH FACTOR, NEUROTROPHINS, VISUAL CORTEX, BRAIN WIRING, BRAIN DEVELOPMENT

95/96-0721 NERVE GROWTH FACTOR (NGF), EYE DISEASES, DIABETES, BLINDNESS/DIABETES, RETINA/DIABETES

95/96-1103 NERVE GROWTH FACTOR (NGF), PAIN/THRESHOLDS, NEUROLOGY/PAIN, ARTHRITIS, CHRONIC PAIN, ANALGESICS, INFLAMMATION/PAIN, PAINKILLERS

95/96-0390 NERVE GROWTH FACTORS, ELECTRICAL ACTIVITY/NEURONS, BRAIN REORGANIZATION, NEURONS, STROKE

95/96-1913 NERVE SHEATHS, AXONS, REGENERATION, SURGICAL PROCEDURES, ULTRASOUND, CRYOSURGERY, TISSUE REMOVAL, FREEZING, CANCER

95/96-2212 NERVE SIGNALS, BRAIN, HORSERADISH PEROXIDASE, CUNEATE NUCLEUS, PHANTOM LIMBS, AMPUTATIONS

95/96-0216 NERVE-GUIDING MOLECULES, GUIDANCE MOLECULES/AXONS, NEUROSCIENCE, AXONS, NETRINS, COLLAPSIN, SEMAPHORN

95/96-0526 NERVOUS DISORDERS, PARKINSON'S DISEASE, BRAIN, SUBSTANTIA NIGRA, DOPAMINE, PALLIDOTOMY

95/96-0824 NERVOUS SYSTEM, AXONAL GUIDANCE, AXONS, NETRIN-1, SEMAPHORIN, NEURONS

95/96-0720 NERVOUS SYSTEM, BRAIN, INSTITUTE OF NEUROLOGY, CEREBELLUM, MOTOR CORTEX, TRANSCRANIAL MAGNETIC STIMULATION, MAGNETIC STIMULATION

95/96-2336 NERVOUS SYSTEM, BRAIN, SYMMETRIC CELL DIVISION, NEUROBLASTS, DROSOPHILA, NEURONS

95/96-1410 NERVOUS SYSTEM, BRAIN CELLS, NEURONS, GLIA, GLIAL CELLS MISSING (GCM), GENETICS

95/96-0995 NERVOUS SYSTEM, HUMAN ORGANS, INTELLIGENCE, NEURONS, BRAIN COMPONENTS, FOREBRAIN, MIDBRAIN, HINDBRAIN

95/96-0223 NERVOUS SYSTEM, NOCICEPTORS, PAIN, NERVE FIBERS, PROSTAGLANDINS, LEUKOTRIENES, NEURONS, NERVE CELLS

95/96-1343 NERVOUS SYSTEM, REGENERATION, ODOR RECEPTORS, VOMERONASAL ORGANS, BRAIN, OLFACTORY SYSTEM, SMELL NEURONS, GENES, PHEROMONES

95/96-1023 NERVOUS SYSTEM, SENSORY NERVES, OPIOID PEPTIDES, IMMUNE CELLS, ANALGESIA, DORSAL-ROOT GANGLIA, GANGLIA, PAIN

95/96-1417 NERVOUS SYSTEM, SYMPATHETIC NERVOUS SYSTEM, ADRENAL GLAND, VIRAL TRACKING, BRAIN CELLS, FIGHT-OR-FLIGHT RESPONSE

95/96-2548 NERVOUS SYSTEM DEVELOPMENT, BREAST CANCER, BRAC1 GENES, GENETIC ENGINEERING, DNA

95/96-0502 NERVOUS SYSTEM DEVELOPMENT, NOGGIN, NEURAL INDUCERS, NEURAL DIFFERENTIATION, EMBRYONIC DEVELOPMENT

95/96-0717 NERVOUS SYSTEM DISORDERS, BRAIN, NEURAL PROGENITOR CELLS, PARKINSON'S DISEASE, BETA-GLUCURONIDASE, SLY SYNDROME

95/96-1803 NERVOUS-SYSTEM-RELATED SYMPTOMS, NERVE GAS, GULF WAR SYNDROME, PESTICIDES, TOXIC CHEMICALS

95/96-0812 NEST BUILDING/DINOSAURS, EGG LAYING/DINOSAURS, REPRODUCTION, ARCHOSAURS, PHYLOGENETICS, CLADISTICS, EVOLUTIONARY RELATIONSHIPS, DINOSAURS/REPRODUCTION

95/96-0056 NEST PARASITISM, PARASITISM/BIRDS, COWBIRDS, SONGBIRDS, ENDANGERED SPECIES, ANIMAL BEHAVIOR

95/96-2119 NESTING, OVIRAPTOID DINOSAURS, DINOSAURS, PALEONTOLOGY, GOBI DESERT, ANIMAL BEHAVIOR, ORIGIN OF BIRDS

95/96-2200 NESTING BEHAVIOR, BIRD-DINOSAUR CONNECTION, PALEONTOLOGY, GOBI DESERT, FOSSILS, EGGS, DINOSAURS, OVIRAPTORS

Keyword Index

95/96-1871 NESTING HABITS, HABITAT PREFERENCES, BIRDS, GAME BIRDS, POPULATION DYNAMICS, QUAIL

95/96-2106 NESTING SITES, EGGS, FOSSILS, PALEONTOLOGY, SPAIN, DINOSAURS

95/96-1272 NESTING SITES, TURTLES, LIBYA, CARETTA CARETTA, ANIMAL PROTECTION, LOGGERHEAD TURTLES, MEDITERRANEAN

95/96-0653 NESTING STRATEGIES, SHORE BIRDS, ARCTIC TERNS, LEAST SANDPIPERS, ANIMAL BEHAVIOR , CAMOUFLAGE/NESTS, BIRDS, EGG COLORS

95/96-2485 NESTS, MIDDENS, BROOKFIELD ZOO, WOODRATS, EASTERN WOODRAT, RODENTS

95/96-0824 NETRIN-1, SEMAPHORIN, NEURONS, NERVOUS SYSTEM, AXONAL GUIDANCE, AXONS

95/96-0216 NETRINS, COLLAPSIN, SEMAPHORN, NERVE-GUIDING MOLECULES, GUIDANCE MOLECULES/AXONS, NEUROSCIENCE, AXONS

95/96-1191 NETRINS, SEMAPHORINS, PATHFINDER MOLECULES, NERVE FIBER GROWTH, EMBRYOLOGY, NEURONAL PATHFINDING

95/96-0046 NETS, SHARKS/FISHING, OVERFISHING, SEA OF CORTEZ, MEXICO, FISHING INDUSTRY, LONGLINES

95/96-1263 NETTLES, THISTLES, PRIMATES, GORILLAS, MENTAL ABILITY, FEEDING HABITS, INTELLIGENCE, LEARNING

95/96-0834 NETWORKS/GENETIC, CIRCUITS/GENETIC, BACTERIOPHAGE LAMBDA, LYSIS, LYSOGENY, MODELS/GENETIC, GENETIC CONDUCTION

95/96-0835 NETWORKS/GENETIC, MOLECULAR GENETICS/NETWORKS, MACROMOLECULES, GENOME SEQUENCING, MUTATIONAL ANALYSIS, COMPUTER AIDS/MOLECULAR GENETICS, PATHWAYS/GENETIC, GENETICS

95/96-0298 NEUQUEN/ARGENTINA, PATAGONIA, DINOSAURS, CRETACEOUS, PANGAEA, EVOLUTION, PALEOBIOLOGY, GEOGRAPHY/DINOSAURS

95/96-1104 NEURAL ACTIVITY/EYES, VISUAL SIGNALS, RESPONSE PROCRASTINATION, SENSORY PERCEPTION, EYES, LATENT EYE MOVEMENT, RETINA, SACCADIC EYE MOVEMENT

95/96-1430 NEURAL CELLS, RODS, CONES, SIGHT, EYES, GAP JUNCTIONS, LIGHT STIMULI, AII AMACRINE CELLS, RETINAL CIRCUITS

95/96-0380 NEURAL CONNECTIONS, BEHAVIOR/BRAIN, NEUROPEPTIDES, REDUCTIONISTS, MENTAL ILLNESS/PHYSICAL COMPONENTS, PHYSIOLOGY/BRAIN, BRAIN FUNCTION, SCHIZOPHRENIA

95/96-1328 NEURAL CONNECTIONS, ELECTRICAL ACTIVITY, NEURONS, BRAIN WIRING, NEUROTROPHIC FACTOR

95/96-2486 NEURAL CREST CELLS, GLYCOPROTEINS, ELEUTHERODACTYLUS COQUI, FROGS, EMBRYOS, TADPOLES

95/96-0045 NEURAL DEVELOPMENT/SPIDERS, ANIMAL BEHAVIOR, ARACHNIDS, CUPIENNIUS SALEI, SPIDERLINGS, SPIDER NERVOUS SYSTEM, NEUROPILS

95/96-0502 NEURAL DIFFERENTIATION, EMBRYONIC DEVELOPMENT, NERVOUS SYSTEM DEVELOPMENT, NOGGIN, NEURAL INDUCERS

95/96-2735 NEURAL FUNCTION, ANIMAL BEHAVIOR, CEPHALOPODS, MARINE MOLLUSCS, INVERTEBRATES, NEUROBIOLOGY

95/96-0502 NEURAL INDUCERS, NEURAL DIFFERENTIATION, EMBRYONIC DEVELOPMENT, NERVOUS SYSTEM DEVELOPMENT, NOGGIN

95/96-1266 NEURAL NETWORKS, BEES, FORAGING, AUTONOMOUS LEARNING, BEHAVIORAL CONDITIONING, REINFORCEMENT, REWARDS, ANIMAL BEHAVIOR

95/96-1291 NEURAL NETWORKS, FAULT TOLERANCE, NEUROSCIENCE, MECHANISMS OF INTELLIGENCE, COMPUTER DESIGN, NEURAL SYSTEM FAILURE, BRAIN

95/96-2020 NEURAL NETWORKS, SPINAL CORD, BASAL GANGLIA, MOVEMENT, AXONS, BRAIN CELLS, VERTEBRATES, LOCOMOTION

95/96-0717 NEURAL PROGENITOR CELLS, PARKINSON'S DISEASE, BETA-GLUCURONIDASE, SLY SYNDROME, NERVOUS SYSTEM DISORDERS, BRAIN

95/96-1291 NEURAL SYSTEM FAILURE, BRAIN, NEURAL NETWORKS, FAULT TOLERANCE, NEUROSCIENCE, MECHANISMS OF INTELLIGENCE, COMPUTER DESIGN

95/96-2029 NEURAL TUBE DEFECTS, RED CELL FOLATE, FOLIC ACID, DIETARY SUPPLEMENTS, FOOD FORTIFICATION, PREGNANT WOMEN

95/96-2633 NEURAL TUBE DEFECTS (NTDS), BIRTH DEFECTS, HISPANICS, MENINGOMYELOCELE, ANENCEPHALY, SPINA BIFIDA, DIABETES MELLITUS, PRENATAL CARE, SPINAL CORD

95/96-2351 NEURITE GROWTH INHIBITORS, SPINAL CORD INJURIES, CENTRAL NERVOUS SYSTEM, MOTOR FUNCTION, REGENERATION

95/96-1021 NEUROBEHAVIOR, EMOTIONS/GENDER-BASED, COGNITIVE FUNCTIONS, CEREBRAL HEMISPHERES, LANGUAGE SKILLS, BRAIN

95/96-0589 NEUROBIOLOGY, BRAIN, AMYGDALA, NEURONS, POST TRAUMATIC STRESS DISORDER, ANXIETY

95/96-2509 NEUROBIOLOGY, BRAIN CIRCUITRY, LEARNING, EARLY CHILDHOOD DEVELOPMENT, SPATIAL REASONING

95/96-0524 NEUROBIOLOGY, DYSTONIA MUSCULORUM, GENETIC DISEASES, BRAG1 GENE, SKIN DISORDERS, BULLOUS PEMPHIGOLD

95/96-2735 NEUROBIOLOGY, NEURAL FUNCTION, ANIMAL BEHAVIOR, CEPHALOPODS, MARINE MOLLUSCS, INVERTEBRATES

95/96-1508 NEUROBIOLOGY, REDUCTIONISM, PSYCHOPHYSICAL LAW, COGNITIVE SCIENCE, BEHAVIORAL SCIENCE, DETERMINISM

95/96-0733 NEUROBIOLOGY, SMELL, ODOR RECEPTORS, OLFACTORY GLOMERULI, SCENT RECOGNITION, NEURONS/SENSE OF SMELL

95/96-2336 NEUROBLASTS, DROSOPHILA, NEURONS, NERVOUS SYSTEM, BRAIN, SYMMETRIC CELL DIVISION

95/96-2253 NEURODEGENERATIVE DISEASES, BOVINE SPONGIFORM ENCEPHALITIS (BSE), SCRAPIE, CREUTZFELD-JAKOB DISEASE (CJD), PRION PROTEIN (PRP), SPECIES BARRIERS, DISEASE TRANSMISSION, PRION DISEASES

95/96-2252 NEURODEGENERATIVE DISEASES, CREUTZFELD-1 JAKOB DISEASE (CJD), BOVINE SPONGIFORM ENCEPHALITIS (BSE), SCRAPIE, PRIONS, INFECTIOUS PROTEIN UNITS, VIRUS-LIKE PARTICLES, AMINO-ACIDS, GLYCOPROTEINS, PROTEINACEOUS INFECTIOUS PARTICLE,

95/96-2553 NEURODEGENERATIVE DISEASES, IMMUNOLOGY, MICROGLIA, NEURONS, CENTRAL NERVOUS SYSTEM, BRAIN DISEASES

95/96-0838 NEURODEGENERATIVE DISEASES, MITOCHONDRIA, MUTATION/MITOCHONDRIAL DNA, ALZHEIMER'S DISEASE, PARKINSON'S DISEASE, HUNTINGTON'S DISEASE

95/96-1353 NEURODEGENERATIVE DISEASES, PRIONS, VIRUSES, PROTEINS, INFECTIONS

95/96-1725 NEURODEGENERATIVE DISORDERS, BRAIN DISEASES, ANTIBODIES, PROTEINS, HUNTINGTON'S DISEASE

95/96-1730 NEURODEGENERATIVE DISORDERS, BRAIN DISEASES, POLYGLUTAMINES, CEREBELLAR ATAXIA, CENTRAL NERVOUS SYSTEM, HUNTINGTON'S DISEASE

95/96-1127 NEURODEGENERATIVE DISORDERS, GENETICS, BRAIN DISORDERS, BLINDNESS, BATTEN DISEASE, CHILDHOOD DISEASES

95/96-2594 NEURODEVELOPMENT, MATERNAL SMOKING, HYPERACTIVITY, ATTENTION DEFICIT, IN UTERO SMOKE EXPOSURE, CIGARETTE SMOKE, ENVIRONMENTAL TOBACCO SMOKE, BEHAVIOR

95/96-2027 NEUROENDOCRINOLOGY, PSYCHOPHARMACOLOGY, ALZHEIMER'S DISEASE, CORTICOTROPIN RELEASING FACTOR, BEHAVIORAL NEUROSCIENCE

95/96-0297 NEUROFIBRILLARY TANGLES, PAIRED HELICAL FILAMENTS (PHF), PROTEIN ABNORMALITIES, ALZHEIMER'S DISEASE, NEURONAL DEATH, TAU, PHF-TAU, PHOSPHATASES

95/96-1341 NEUROGENESIS, BRAIN SIZE, ISOCORTEX, HUMAN BRAIN, MAMMALS, EVOLUTION, ONTOGENY

95/96-1718 NEUROGENETICS, SEXUAL BEHAVIOR, FRUIT FLIES, SEROTONIN, HUMAN SEXUALITY, GENETICS, BISEXUALITY

95/96-0481 NEUROLEPTICS, ANTIPSYCHOTIC DRUGS, PSYCHOTIC DRUGS, SCHIZOPHRENIA, DRUG TREATMENTS, WITHDRAWAL SYMPTOMS/PSYCHOTIC DRUGS

95/96-1364 NEUROLOGIC DISEASE, JAMAICA, BLOOD TRANSFUSIONS, T-CELLS, LYMPHOMAS, SPINAL CORD DISEASE, SEXUALLY TRANSMITTED DISEASE

95/96-1938 NEUROLOGIC DISORDERS, HOSPITALIZATIONS, SEIZURES, HEALTH CARE, EPILEPSY

95/96-1014 NEUROLOGICAL DISORDERS, MENTAL RETARDATION, BRAIN FUNCTION, MINDBLIND, AUTISM

95/96-0718 NEUROLOGICAL DISORDERS, MOOD DISORDERS, MAGNETIC STIMULATION, BRAIN, DEPRESSION, TRANSCRANIAL MAGNETIC STIMULATION

95/96-1204 NEUROLOGY, BRAIN SIZE, EVOLUTION, SENSORY SYSTEMS, INTELLIGENCE, PRIMATES/BRAIN SIZE, VISION/MAMMALS

95/96-1599 NEUROLOGY, CAROTID ARTERY STENOSIS, STROKE, BETASERON, MULTIPLE SCLEROSIS, NEUROSYPHILIS, CEREBROVASCULAR DISEASES, HUMAN INTEFERON-BETA, HUMAN IMMUNODEFICIENCY VIRUS (HIV)

95/96-1647 NEUROLOGY, CORTICOTROPIN-RELEASING FACTOR (CRF), PITUITARY, HYPOTHALAMUS, PSYCHONEUROIMMUNOLOGY, BRAIN, IMMUNE SYSTEM, STRESS

95/96-1498 NEUROLOGY, INTERSTITIAL RADIOSURGERY, RADIOTHERAPY, DIAGNOSTIC IMAGERY, CANCER, PHOTON RADIOSURGERY SYSTEM (PRS), BRAIN LESIONS

95/96-2708 NEUROLOGY, LEECH NEURONS, NEURONS, ELECTRICITY, ELECTRIC CURRENT, SILICON CHIPS

95/96-2550 NEUROLOGY, LEVODOPA, DEBRISOQUIN, PARKINSON'S DISEASE, DRUG THERAPY, BIOLOGICAL MARKERS, GENETIC STUDIES, DISEASE RESEARCH

95/96-0207 NEUROLOGY, NERVE CELLS, DENDRITES, ACTION POTENTIALS, SYNAPTIC RESPONSE, NEURONS, BRAIN

95/96-0093 NEUROLOGY, PLANUM TEMPORALE, AUDITORY CORTEX, LANGUAGE, READING ABILITY, BRAIN

95/96-1103 NEUROLOGY/PAIN, ARTHRITIS, CHRONIC PAIN, ANALGESICS, INFLAMMATION/PAIN, PAINKILLERS, NERVE GROWTH FACTOR (NGF), PAIN/THRESHOLDS

95/96-1081 NEUROMUSCULAR BLOCKING DRUGS, SURGERY, SUCCINYLCHOLINE, DRUG THERAPY, ANESTHESIA

95/96-1406 NEURON RESPONSES, TACTILE STIMULIS, SOMATOSENSORY CORTEX, BRAIN MAPS, SENSORY STIMULI

95/96-0208 NEURON SIGNALING, CYTOSOLIC CALCIUM, ACTION POTENTIALS, CELLULAR RESPONSE, CALCIUM IONS, NEUROTRANSMITTER RELEASE

95/96-1628 NEURONAL ACTIVITY, PREFRONTAL CORTEX, SCHIZOPHRENIA, POSITRON EMISSION TOMOGRAPHY (PET), HALLUCINATIONS, BRAIN ACTIVITY, BRAIN IMAGING

95/96-0297 NEURONAL DEATH, TAU, PHF-TAU, PHOSPHATASES, NEUROFIBRILLARY TANGLES, PAIRED HELICAL FILAMENTS (PHF), PROTEIN ABNORMALITIES, ALZHEIMER'S DISEASE

95/96-1191 NEURONAL PATHFINDING, NETRINS, SEMAPHORINS, PATHFINDER MOLECULES, NERVE FIBER GROWTH, EMBRYOLOGY

95/96-0198 NEURONS, AXONS, NERVE CELLS, GUIDANCE MOLECULES, SYNAPSES, GROWTH CONES, REPULSION MOLECULES, REGENERATION/NERVES, BRAIN

95/96-0207 NEURONS, BRAIN, NEUROLOGY, NERVE CELLS, DENDRITES, ACTION POTENTIALS, SYNAPTIC RESPONSE

95/96-0892 NEURONS, BRAIN, NEUROSCIENCE, SALK INST. FOR BIOLOGICAL STUDIES, CORTICAL RESEARCH

95/96-2170 NEURONS, BRAIN CELLS, MAMMALIAN BRAIN, NEUROSCIENCE, CELL GROWTH, NERVE CELL REGENERATION

95/96-0995 NEURONS, BRAIN COMPONENTS, FOREBRAIN, MIDBRAIN, HINDBRAIN, NERVOUS SYSTEM, HUMAN ORGANS, INTELLIGENCE

95/96-1328 NEURONS, BRAIN WIRING, NEUROTROPHIC FACTOR, NEURAL CONNECTIONS, ELECTRICAL ACTIVITY

95/96-2553 NEURONS, CENTRAL NERVOUS SYSTEM, BRAIN DISEASES, NEURODEGENERATIVE DISEASES, IMMUNOLOGY, MICROGLIA

95/96-2337 NEURONS, DOPAMINE, PARKINSON'S DISEASE, SCHIZOPHRENIA, MEMORY, VISUAL CORTEX

95/96-2231 NEURONS, DOPAMINE, POSITRON EMISSION TOMOGRAPHY (PET), CINGULATE GYRUS, MENTAL ILLNESS, SCHIZOPHRENIA, BRAIN FUNCTION, HALLUCINATIONS

95/96-2708 NEURONS, ELECTRICITY, ELECTRIC CURRENT, SILICON CHIPS, NEUROLOGY, LEECH NEURONS

95/96-1410 NEURONS, GLIA, GLIAL CELLS MISSING (GCM), GENETICS, NERVOUS SYSTEM, BRAIN CELLS

95/96-0223 NEURONS, NERVE CELLS, NERVOUS SYSTEM, NOCICEPTORS, PAIN, NERVE FIBERS, PROSTAGLANDINS, LEUKOTRIENES

95/96-0824 NEURONS, NERVOUS SYSTEM, AXONAL GUIDANCE, AXONS, NETRIN-1, SEMAPHORIN

95/96-2336 NEURONS, NERVOUS SYSTEM, BRAIN, SYMMETRIC CELL DIVISION, NEUROBLASTS, DROSOPHILA

95/96-0589 NEURONS, POST TRAUMATIC STRESS DISORDER, ANXIETY, NEUROBIOLOGY, BRAIN, AMYGDALA

95/96-0390 NEURONS, STROKE, NERVE GROWTH FACTORS, ELECTRICAL ACTIVITY/NEURONS, BRAIN REORGANIZATION

95/96-0500 NEURONS, SYNAPSES, LONG-TERM POTENTIATION, MEMORY, HIPPOCAMPUS, MOLECULE ADHESIVE, BRAIN

95/96-1073 NEURONS/DAMAGE, AXONS, DRUG ABUSE/ECSTASY, BRAIN DAMAGE/ECSTASY, RECREATIONAL DRUGS, SERATONIN, ECSTASY, MDMA

95/96-0733 NEURONS/SENSE OF SMELL, NEUROBIOLOGY, SMELL, ODOR RECEPTORS, OLFACTORY GLOMERULI, SCENT RECOGNITION

95/96-2098 NEUROPATHOLOGY, BEEF OFFAL, PRIONS, ANIMAL DISEASES, BOVINE SPONGIFORM ENCEPHALOPATHY-BSE, CREUTZFELDT-JACOB DISEASE (CJD), MAD COW DISEASE

95/96-0380 NEUROPEPTIDES, REDUCTIONISTS, MENTAL ILLNESS/PHYSICAL COMPONENTS, PHYSIOLOGY/BRAIN, BRAIN FUNCTION, SCHIZOPHRENIA, NEURAL CONNECTIONS, BEHAVIOR/BRAIN

95/96-1972 NEUROPHARMACOLOGY, MOLECULAR BIOLOGY, VACCINES, COCAINE, ADDICTION, TREATMENTS, IMMUNIZATION, IMMUNOPHARMACOTHERAPY

95/96-2185 NEUROPHYSIOLOGY, LOCOMOTION MODELS, JESUS CHRIST LIZARD, BASILISK BASILISK, MECHANICS/LOCOMOTION, LIZARDS, ANIMAL LOCOMOTION

95/96-0045 NEUROPILS, NEURAL DEVELOPMENT/SPIDERS, ANIMAL BEHAVIOR, ARACHNIDS, CUPIENNIUS SALEI, SPIDERLINGS, SPIDER NERVOUS SYSTEM

Keyword Index

95/96-2173 NEUROPROCESSING, LANGUAGE, SONGBIRDS, BIRD SONGS, SPEECH, COMMUNICATION

95/96-2222 NEUROPROCESSING, LANGUAGES, POSITRON EMISSION TOMOGRAPHY (PET), SECOND LANGUAGES, NATIVE LANGUAGES, PUTAMEN

95/96-2216 NEUROPROCESSING, POSITRON EMISSION TOMOGRAPHY (PET), LANGUAGE PROCESSING, STUTTERING, SPEECH THERAPY

95/96-1908 NEUROPROTECTIVE CHEMICALS, PROZAC, SSRI DRUGS, ALZHEIMER'S DISEASE, HUNTINGTON'S DISEASE, BRAIN, GENETIC DISORDERS, NERVE CELLS, NMDA RECEPTORS, EXTOTOXICITY

95/96-0216 NEUROSCIENCE, AXONS, NETRINS, COLLAPSIN, SEMAPHORN, NERVE-GUIDING MOLECULES, GUIDANCE MOLECULES/AXONS

95/96-2170 NEUROSCIENCE, CELL GROWTH, NERVE CELL REGENERATION, NEURONS, BRAIN CELLS, MAMMALIAN BRAIN

95/96-2513 NEUROSCIENCE, COMPUTER-GAME THERAPY, BEHAVIORAL SCIENCE, ORAL LANGUAGE IMPAIRMENT, LANGUAGE-IMPAIRED CHILDREN, DYSLEXIA

95/96-0094 NEUROSCIENCE, FUSIFORM GYRUS, BRAIN ACTIVITY, WORD RECOGNITION, VISUAL PATTERNS

95/96-0092 NEUROSCIENCE, MAMMALIAN NEOCORTEX, DORSAL VENTRICULAR RIDGE, BIRDS/CEREBRAL FUNCTIONS, CELL CLUSTERS, BRAINS/BIRDS, REPTILES/BRAINS

95/96-1291 NEUROSCIENCE, MECHANISMS OF INTELLIGENCE, COMPUTER DESIGN, NEURAL SYSTEM FAILURE, BRAIN, NEURAL NETWORKS, FAULT TOLERANCE

95/96-1509 NEUROSCIENCE, REDUCTIONISM, PROSOPAGNOSIA, COGNITIVE SCIENCE, BEHAVIORAL SCIENCE, DETERMINISM, CONSCIOUSNESS

95/96-0892 NEUROSCIENCE, SALK INST. FOR BIOLOGICAL STUDIES, CORTICAL RESEARCH, NEURONS, BRAIN

95/96-1943 NEUROSCIENCE, SCHIZOPHRENIA, BRAIN DEVELOPMENT, PRENATAL INFECTIONS, INFLUENZA, DOPAMINE

95/96-0626 NEUROSPORA CRASSA, FRQ GENE, BREAD MOLDS, RNA, LIGHT, FUNGI, BIOLOGICAL CLOCK

95/96-0429 NEUROSPORA/CIRCADIAN CYCLE, CLOCK PROTEINS, CLOCK GENES, BIOLOGICAL RHYTHMS, LIGHT/CIRCADIAN RHYTHMS, CIRCADIAN CYCLES, BIOLOGICAL CLOCKS

95/96-1599 NEUROSYPHILIS, CEREBROVASCULAR DISEASES, HUMAN INTEFERON-BETA, HUMAN IMMUNODEFICIENCY VIRUS (HIV), NEUROLOGY, CAROTID ARTERY STENOSIS, STROKE, BETASERON, MULTIPLE SCLEROSIS

95/96-0193 NEUROTOXICITY, ENVIRONMENTAL EXPOSURE, PHOSPHOROTHIONATE (PT), DIETHYL 3,5,6-TRICHLORO-2/PYRIDYL PT, CHLORPYRIFOS, ORGANOPHOSPHORUS INSECTICIDES

95/96-1657 NEUROTOXICITY, INTERFERON, CANCER THERAPY, OPIOID ANTAGONISTS, NALTREXONE, ONCOLOGY, SIDE EFFECTS

95/96-1187 NEUROTOXINS, INDUSTRIAL WASTE DISPOSAL, CENTRAL NERVOUS SYSTEM DISORDERS, ENVIRONMENTAL POLLUTION, JAPAN, GOVERNMENT POLICY, MERCURY POISONING, MINAMATA DISEASE

95/96-2467 NEUROTOXINS, NERVE CELLS, PAIN, DRUGS, CONE SNAILS, NARCOTICS, MORPHINE, SNX-111, PAIN RELIEVERS

95/96-0040 NEUROTOXINS, OCEAN TEMPERATURE/SEA SNAKE DISTR., POISONOUS SNAKES, ANIMAL BEHAVIOR, TOXICITY/ANIMAL BITES, SEA SNAKES, SNAKE BITES

95/96-0661 NEUROTOXINS/MARINE, PSEUDO-NITZSCHIA AUSTRALIS, DOMOIC ACID, FOOD POISONING, BIRDS/DISORIENTATION, SEAFOOD CONTAMINATION, TOXINS/DOMOIC ACID

95/96-1561 NEUROTRANSMISSION, TESTOSTERONE, AGGRESSION, GENETIC ALTERING, MICE BEHAVIOR, NITRIC OXIDE SYNTHASE

95/96-0208 NEUROTRANSMITTER RELEASE, NEURON SIGNALING, CYTOSOLIC CALCIUM, ACTION POTENTIALS, CELLULAR RESPONSE, CALCIUM IONS

95/96-1126 NEUROTRANSMITTERS, ACETYLCHOLINE, ACETYLCHOLINESTERASE (AChE), MEMORY LOSS, DRUG TESTING/MICE, TACRINE, ALZHEIMER'S DISEASE/CAUSES

95/96-0989 NEUROTRANSMITTERS, CELL BIOLOGY, FRUIT FLY MUTATIONS, VESICLES, PROTEINS, DYNAMIN

95/96-1562 NEUROTRANSMITTERS, EMOTIONS, VIOLENT BEHAVIOR, GENE MANIPULATION, NITRIC OXIDE

95/96-0099 NEUROTRANSMITTERS, G PROTEINS, SECOND MESSENGERS, MONOAMINES, BRAIN, IONS, PSYCHIATRY

95/96-1602 NEUROTRANSMITTERS, RECEPTOR-NEUROTRANSMITTER COMPLEX, SUBSTANCE P RECEPTORS, CELL BIOPHYSICS, DENDRITES

95/96-1676 NEUROTRANSMITTERS, SEROTONIN, AEROBIC ACTIVITY, ADRENALINE, EXERCISE, DEPRESSION, MENTAL HEALTH, OPIATES

95/96-1301 NEUROTRANSMITTERS, SINGLE-EMISSION PHOTON TOMOGRAPHY, DOPAMINE RECEPTORS, SCHIZOPHRENIA TREATMENT, EPIDEPRIDE, RADIOACTIVE COMPOUNDS, BRAIN SCANS

95/96-1328 NEUROTROPHIC FACTOR, NEURAL CONNECTIONS, ELECTRICAL ACTIVITY, NEURONS, BRAIN WIRING

95/96-2324 NEUROTROPHINS, VISUAL CORTEX, BRAIN WIRING, BRAIN DEVELOPMENT, NERVE GROWTH FACTOR

95/96-2403 NEUTRINOS, MAGNETIC ACTIVITY, ELECTROWEAK THEORY, SUN, SOLAR WIND

95/96-0295 NEUTRINOS, MICROWAVES, COSMIC MICROWAVE BACKGROUND, SOUTH POLE, RESEARCH/SOUTH POLE, COSMIC RAYS, ASTROPHYSICS, ASTRONOMICAL RESEARCH

95/96-2113 NEUTROPENIA, AIDS, IMMUNE SYSTEM, HUMAN IMMUNODEFICIENCY VIRUS (HIV), BABOON-TO-HUMAN BONE MARROW TRANSP., XENOTRANSPLANTATION, INFECTIOUS DISEASES

95/96-2052 NEUTROPHILS, ENDOTOXINS, PULMONARY INFLAMMATION, HANKS BALANCED SALT SOLUTION (HBSS), SORGHUM GLUME, BRONCHITIS, OCCUPATIONAL HEALTH, CHEMOTAXIS, RESPIRATORY DISEASES, GRAIN DUSTS

95/96-1459 NEVADA BIODIVERSITY RES. INITIATIVE, LAND MANAGEMENT, ECOSYSTEM CONSERVATION, BIOTIC DIVERSITY, RESOURCE MANAGEMENT

95/96-0415 NEVUS, SKIN PIGMENTATION, WOMEN, CANCER/SKIN, HAIR COLOR, ETHNIC ORIGIN, CUTANEOUS MALIGNANT MELANOMA, MELANOMA

95/96-0167 NEW CALEDONIA, THYROID CANCER, CANCER RISK, SOUTH PACIFIC, ETHNIC GROUPS, MELANESIANS

95/96-2172 NEW CALEDONIA, TOOLS, CROWS, BIRDS

95/96-2153 NEW CROPS, PLANTS, SPACE TRAVEL, NASA, HYDROPONIC PLANTS, NITRATES, AGRICULTURAL CROPS

95/96-1672 NEW DISEASES, EMERGING DISEASES, CENTERS FOR DISEASE CONTROL (CDC), EPIDEMIOLOGY, INSECT-BORNE DISEASES, NICARAGUA, DISEASE OUTBREAKS, WORLD HEALTH ORGANIZATION (WHO)

95/96-0763 NEW DISEASES, PUBLIC HEALTH, FILOVIRUSES, TROPICAL DISEASES, INFECTIOUS DISEASES, EPIDEMIOLOGY, EBOLA VIRUS, ZAIRE

95/96-1675 NEW DISEASES, PUBLIC HEALTH, TICK-BORNE DISEASES, DEER TICKS, LYME DISEASE, HUMAN GRANULOCYTIC EHRLICHIOSIS(HGE)

95/96-1246 NEW ENGLAND, WOOD, PINES, PINUS STROBUS, WHITE PINES, SHIPBUILDING, CONIFERS, TREES, ROYAL NAVY

95/96-1904 NEW ENGLAND AQUARIUM, BLUEFIN TUNA, TUNA, BELLE/SEBASTIAN, LOOP CURRENT

95/96-2087 NEW GUINEA, HUMAN T CELL LEUKEMIA VIRUS (HTLV-1), JENKINS/CAROL, HAGAHAI, PATENTS, HUMAN GENETIC MATERIAL

95/96-1750 NEW GUINEA, MEREN, NORTHWALL FIRN, CARSTENSZ, GLACIERS, GLOBAL WARMING, TROPICAL GLACIERS, MOUNT JAYA

95/96-2703 NEW GUINEA, MISSIONARY ACTIVITY, WASUR NATIONAL PARK, INDONESIA, IRIAN JAYA, PRIMITIVE CULTURES

95/96-2109 NEW JERSEY, GENETIC ENGINEERING, AGRICULTURE, BIOTECHNOLOGY, PLANTS, ANIMALS

95/96-0003 NEW JERSEY, PINE BARRENS, FIRES, REGENERATION/FORESTS, WILDLIFE BIOLOGY, PITCH PINE TREES, ENVIRONMENTAL CONSERVATION, FOREST MANAGEMENT

95/96-1769 NEW ORLEANS, HURRICANES, PRECIPITATION, SUB-SEA LEVEL CITIES, MISSISSIPPI RIVER, FLOODING

95/96-2209 NEW TECHNOLOGIES, RADIOLOGY, CANCER TREATMENTS, MAGNETIC RESONANCE ELASTOGRAPHY, TRANSVAGINAL ULTRASOUND, COMPUTER TOMOGRAPHY (CT), TUMORS, HYSTEROSONOGRAPHY, GENE THERAPY

95/96-1549 NEW TECHNOLOGY, FORESTRY, CANOPY CRANE, FORESTRY RESEARCH

95/96-1248 NEW WORLD MONKEYS, CALLITRICHIDAE, BREEDING STRATEGIES, COOPERATIVE BREEDING, ANIMAL BEHAVIOR, PRIMATES, OVULATION SUPPRESSION/MAMMALS

95/96-0655 NEW WORLD MONKEYS, MONKEYS/EVOLUTION, EVOLUTION, PRIMATES, AFRICA, SOUTH AMERICA, ANTHROPOLOGY, ANIMAL BEHAVIOR, OLD WORLD MONKEYS

95/96-1783 NEW YORK ADIRONDACKS, METEOROLOGY, THUNDERSTORMS, WEATHER FORECASTING, DERECHOS, DOPPLER RADAR, NATIONAL WEATHER SERVICE

95/96-1548 NEW YORK STATE, AGRICULTURAL EXPERIMENT STATION, HORTICULTURE, BIODIVERSITY, CROP SCIENCE, FRUITS, PLANT BREEDING, APPLES

95/96-2177 NEW YORK STATE, MIGRATING BIRDS, CHRISTMAS BIRD COUNT, BIRD SPECIES, HABITAT PRESERVATION

95/96-1762 NEW ZEALAND, ANTIPODES ISLAND, WILDLIFE CONSERVATION, ECOLOGY, ALBATROSSES, UNSPOILED ECOSYSTEMS

95/96-0950 NEW ZEALAND, TRICHOSURUS VULPECULA, VIRUSES, WOBBLY POSSUM SYNDROME, BOVINE TUBERCULOSIS, ANIMAL DISEASES, POSSUMS

95/96-2664 NEW ZEALAND, TUATARAS, SPHENODON GUNTHERI, RARE SPECIES, REPTILES

95/96-2144 NEW ZEALAND, WINE INDUSTRY, PHENOLIC COMPOUNDS, GRAPE RIPENING, VITICULTURE

95/96-2416 NEWSGROUPS, RESTRICTION, INTERNET, COMPUTER NETWORK, COMPUSERVE, DISCUSSION GROUPS, PICTURE DATABASES, GERMAN PORNOGRAPHY LAWS

95/96-0467 NIACIN, LOVASTATIN, GEMFIBROZIL, DRUG TRAILS/DISCONTINUATION, HIGH LIPID LEVEL(HYPERLIPIDEMIA), ANTIHYPERLIPIDEMIC DRUGS, BILE SEQUESTRANTS

95/96-1079 NIACIN, VITAMINS, CHOLESTEROL TREATMENT, HIGH DENSITY LIPOPROTEIN (HDL), LIVER DISEASE, LOW DENSITY LIPOPROTEIN (CDL), HEART DISEASE

95/96-1846 NIAGARA ESCARPMENT, LIMESTONE, DOLOMITE, CANADA, EASTERN WHITE CEDAR, FORESTS

95/96-1672 NICARAGUA, DISEASE OUTBREAKS, WORLD HEALTH ORGANIZATION (WHO), NEW DISEASES, EMERGING DISEASES, CENTERS FOR DISEASE CONTROL (CDC), EPIDEMIOLOGY, INSECT-BORNE DISEASES

95/96-0577 NICARAGUA/INFANT MORTALITY, CHILDHOOD HEALTH, INFANT MORTALITY, EDUCATION, LITERACY CAMPAIGNS, MATERNAL ILLITERACY

95/96-0866 NICKEL, LEAD, CARS, BATTERIES, ELECTRIC CARS, EMISSIONS, POLLUTION

95/96-1544 NICOTIANA TABACUM, PLANT SEEDS, ANTIBODY STORAGE, GENETIC ENGINEERING, DRUG PRODUCTION, ANTIBIOTICS, PHARMACOLOGY

95/96-2148 NICOTIANA TABACUM, WOUND TRANSDUCTION, MITOGEN-ACTIVATED PROTEIN (MAP), MAP KINASE, PLANT BEHAVIOR, HEALING MECHANISMS, TOBACCO

95/96-2286 NICOTINE, CIGARETTE SMOKING, CANCER CURES, LYMPHOCYTES, IMMUNE SYSTEM RESPONSES, IMMUNOSUPPRESSION, BIOTOXINS

95/96-2009 NICOTINE, COTININE, SECOND-HAND SMOKE, ENVIRONMENTAL TOBACCO SMOKE, TOBACCO SMOKE, SMOKE EXPOSURE, PREGNANCY

95/96-0470 NICOTINE, SNUFF, HEALTH POLICY, TOBACCO INDUSTRY, DRUG REGULATIONS

95/96-0388 NICOTINE, TOBACCO INDUSTRY, SMOKING, BROWN AND WILLIAMSON, BRITISH AMERICAN TOBACCO COMPANY, ADDICTIONS, CIGARETTES

95/96-0775 NICOTINE, WAXMAN/HENRY, PHILIP MORRIS, SMOKING, ADDICTION/SMOKING, PUBLIC HEALTH, TOBACCO

95/96-2316 NICOTINE PATCH, CIGARETTES, ADDICTION, SMOKING

95/96-2310 NICOTINE PATCHES, SMOKING, COTININE, CIGARETTES

95/96-0771 NICOTINE/SIDS, OXYGEN DEPRIVATION/SIDS, APNEA/INFANTS, INFANTS/NICOTINE, ADRENAL GLAND TESTING/INFANTS, PREGNANCY/NICOTINE EXPOSURE, SUDDEN INFANT DEATH SYNDROME (SIDS)

95/96-2599 NIFEDIPINE, ANTIHYPERTENSIVES, CALCIUM CHANNEL BLOCKERS, CARDIOVASCULAR DISEASE, MYOCARDIAL INFARCTION, HEART DISEASE, BLOOD PRESSURE, HYPERTENSION

95/96-1990 NIFEDIPINE, BLOOD PRESSURE, HYPERTENSION, CORONARY ARTERY DISEASE, CALCIUM BLOCKERS

95/96-1994 NIGERIA, INFERTILITY, WORLD FERTILITY STUDY, DEMOGRAPHIC AND HEALTH SURVEY, WORLD HEALTH ORGANIZATION (WHO), SEXUALLY TRANSMITTED DISEASES (STDS), ABORTION, CAMEROON

95/96-1234 NIGHT BLINDNESS, SORSBY'S FUNDUS DYSTROPHY (SFD), GENETIC DISEASES, MACULAR DEGENERATION, VITAMIN A, BLINDNESS, RETINAL, EYE DISEASES, SIGHT

95/96-1540 NIGHT TILLING, HORTICULTURE, PENNSYLVANIA SMARTWEED, BROADLEAF WEEDS, AGRICULTURAL METHODS, ORGANIC FARMING, WEED CONTROL

95/96-0030 NIGHTSHADE FAMILY, PETUNIAS, SOLANUMS, PLANT BEHAVIOR, FLOWERS, GARDENING, SOLANACEAE

95/96-1285 NINE-BANDED ARMADILLO, DASYPUS NOVEMCINCTUS, LEPROSY, ANIMAL ARMOR, ARMADILLOS

95/96-2100 NINTENDO SURGERY, VISIBLE MAN, VISIBLE WOMAN, INTERNET, WORLD WIDE WEB, COMPUTERS, HUMAN ANATOMY, SURGEON TRAINING

95/96-2313 NIOSH, WORKPLACE HAZARDS, ADOLECENTS, INJURIES, FATAL INJURIES, OCCUPATIONAL SAFETY, CHILD LABOR LAWS, WORK ENVIRONMENT

95/96-1643 NITINOL, GRAFTS, HEART, SMA, CORONARY BYPASS, POLYURETHANE TUBING

95/96-2271 NITRATE, KIDNEYS, BLOOD PRESSURE, HANTAVIRUS, DISEASE PROGRESSION, PUUMALA VIRUS, INFECTIOUS DISEASES

95/96-2153 NITRATES, AGRICULTURAL CROPS, NEW CROPS, PLANTS, SPACE TRAVEL, NASA, HYDROPONIC PLANTS

95/96-0855 NITRATES, WATER POLLUTION, MICROBES/NITRATE REMOVAL, DRINKING WATER

Keyword Index

95/96-2320 NITRIC OXIDE, CHOLESTEROL, CLOTTING, SMOKING, CIGARETTE SMOKING, GENETICS, HEART DISEASE

95/96-0422 NITRIC OXIDE, CYTOKINES, L-ARGININE, BLOOD CELLS/WHITE, IMMUNE SYSTEM, SEPTIC SHOCK SYNDROME, MACROPHAGES

95/96-1562 NITRIC OXIDE, NEUROTRANSMITTERS, EMOTIONS, VIOLENT BEHAVIOR, GENE MANIPULATION

95/96-1561 NITRIC OXIDE SYNTHASE, NEUROTRANSMISSION, TESTOSTERONE, AGGRESSION, GENETIC ALTERING, MICE BEHAVIOR

95/96-1465 NITRIFICATION, SULFIDE INHIBITION, MARINE/ESTUARINE SEDIMENTS, NITROGEN REGENERATION, DENITRIFICATION

95/96-1224 NITROGEN, LEGUMES, LIPO-CHITOOLIGOSACCHARIDES, BIOCHEMISTRY, PLANTS/LEGUMES, BACTERIA, RHIBOZIUM, AUXIN

95/96-2072 NITROGEN, PHOSPHORUS, ALGAE, WATER POLLUTION, ORGANIC COMPOUNDS, INORGANIC COMPOUNDS, RHINE RIVER, SEWAGE

95/96-1535 NITROGEN, SOIL, PLANTS, ROOTS, SUGAR MAPLES, ACER SACCHARUM, CARBON

95/96-1526 NITROGEN DEPOSITION, TREE SUCCESSION, VAM FUNGI, MYCORRHIZAL FUNGI, VESICULAR-ARBUSCULAR MYCORRHIZAL-VAM, ECTOMYCORRHIZAL (ECM) FUNGI, PLANT SUCCESSION

95/96-1448 NITROGEN OXIDES, BASIC/APPLIED RESEARCH, CHLOROFLUOROCARBONS (CFCS), NOBEL PRIZE IN CHEMISTRY, ENVIRONMENTAL CHEMISTRY, OZONE DEPLETION

95/96-1465 NITROGEN REGENERATION, DENITRIFICATION, NITRIFICATION, SULFIDE INHIBITION, MARINE/ESTUARINE SEDIMENTS

95/96-0178 NITROUS OXIDE, ANESTHETIC GASES, PREGNANCIES, DENTAL ASSISTANTS, SCAVENGING EQUIPMENT, MISCARRIAGES, SPONTANEOUS ABORTIONS

95/96-1447 NITROUS OXIDE, OZONE LAYER DESTRUCTION, STRATOSPHERIC POLLUTION, NOBEL PRIZE IN CHEMISTRY, ATMOSPHERIC OZONE, ENVIRONMENT, CHLOROFLUOROCARBONS (CFCS)

95/96-1352 NK CELLS, LYMPHOCYTES, ACQUIRED IMMUNODEFICIENCY SYNDROME, HUMAN IMMUNODEFICIENCY VIRUS (HIV), AIDS, STRESS, IMMUNE SYSTEM, DEPRESSION

95/96-1908 NMDA RECEPTORS, EXTOTOXICITY, NEUROPROTECTIVE CHEMICALS, PROZAC, SSRI DRUGS, ALZHEIMER'S DISEASE, HUNTINGTON'S DISEASE, BRAIN, GENETIC DISORDERS, NERVE CELLS

95/96-1226 NO-TILL SYSTEM, WATER QUALITY, CHEMICAL FERTILIZERS, POLLUTION, PHOSPHORUS, AGRICULTURAL RUNOFF, RAINFALL EXPERIMENTS, CONSERVATION TILLAGE

95/96-1447 NOBEL PRIZE IN CHEMISTRY, ATMOSPHERIC OZONE, ENVIRONMENT, CHLOROFLUOROCARBONS (CFCS), NITROUS OXIDE, OZONE LAYER DESTRUCTION, STRATOSPHERIC POLLUTION

95/96-1448 NOBEL PRIZE IN CHEMISTRY, ENVIRONMENTAL CHEMISTRY, OZONE DEPLETION, NITROGEN OXIDES, BASIC/APPLIED RESEARCH, CHLOROFLUOROCARBONS (CFCS)

95/96-0223 NOCICEPTORS, PAIN, NERVE FIBERS, PROSTAGLANDINS, LEUKOTRIENES, NEURONS, NERVE CELLS, NERVOUS SYSTEM

95/96-0962 NOCTURNAL ANIMALS, ANIMALS/RARE SPECIES, ARMOR/ANIMALS, CHINA, AFRICA, INDONESIA, PANGOLINS

95/96-0990 NOCTURNAL ANIMALS, SPECIES CONSERVATION, BUSH BABIES, PRIMATES, GALAGOS, AFRICAN FORESTS

95/96-1729 NOCTURNAL ENURESIS, BED WETTING, WEREWOLF SYNDROME, GENETICS, MUTATIONS, CONGEN. GENERALIZED HYPERTRICHOSIS, PYCNODYSOSTOSIS

95/96-0974 NOCTURNAL MIGRATION/BIRDS, ANIMAL BEHAVIOR, ATMOSPHERIC CONDITIONS, MIGRATIONS, SONG BIRDS, BIRD MIGRATIONS, ORNITHOLOGY

95/96-1623 NODAL CANCERS, RECTUM, RECTAL CANCER, ONCOLOGY, LOW ANTERIOR RESECTION (LAR), ABDOMINOPERINEAL RESECTION (APR), COLOSTOMY

95/96-0501 NODES OF RANVIER, POTASSIUM CHANNELS, MULTIPLE SCLEROSIS (MS), CENTRAL NERVOUS SYSTEM (CNS), SPINAL CORD INJURY, MYELINED AXON SHEATH, SODIUM CHANNELS, GLIAL BRAIN CELLS

95/96-0502 NOGGIN, NEURAL INDUCERS, NEURAL DIFFERENTIATION, EMBRYONIC DEVELOPMENT, NERVOUS SYSTEM DEVELOPMENT

95/96-2008 NOISE LEVELS, TOYS, WARNING LABELS, CHILDREN, HEARING, DEAFNESS

95/96-0671 NOMADISM, AMPHIBIANS, MAMMALS, SURVIVAL TECHNIQUES, ADAPTATIONS, MOISTURE RETENTION TECHNIQUES, UTILIZATION, ANIMAL BEHAVIOR

95/96-2156 NOMOCHARIS, ASIAN PLANTS, LILIACEAE, BULBOUS PLANTS, FLOWERS, PLANTS

95/96-0434 NON-CHROMOSOMAL DNA, MYCOBACTERIUM TUBERCULOSIS, VACCINES/TUBERCULOSIS, BCG (BACILLUS CALMETTE-GUERIN), TUBERCULOSIS (TB), GENE REPLACEMENT TECHNIQUES, VIRULENCE GENES, PLASMIDS

95/96-2577 NON-HODGKIN'S LYMPHOMA, CANCER VACCINES, VACCINE DEVELOPMENT, TUMOR ANTIGENS, IMMUNE SYSTEM, DENDRITE CELLS

95/96-2181 NON-INDIGENOUS SPECIES INTRODUCTION, ZANDER, FISH POPULATIONS, PREDATORS, BRITAIN'S WATERWAYS, CULLING, PERCH

95/96-0780 NON-MELANOMA SKIN CANCERS, SUN EXPOSURE, ULTRAVIOLET (UV) RADIATION, MELANOMA, SKIN CANCER PREVENTION, SUNSCREENS, SUN PROTECTION FACTOR (SPF), DIET/CANCER PREVENTION

95/96-1258 NON-NATIVE ANIMAL POPULATIONS, PARAPOX VIRUS, ANIMAL DISEASES, RED SQUIRRELS, GREY SQUIRRELS, SQUIRREL POPULATIONS, GREAT BRITAIN

95/96-1564 NON-NATIVE SPECIES DOMINANCE, ANTS, FIRE ANTS, SOLENOPSIS INVICTA, FOUNDER EFFECT

95/96-2264 NON-NUCLEOSIDE REVERSE TRANSCRIPTASE, CLINICAL TRIALS, SURROGATE MARKERS, DRUG DEVELOPMENT, HUMAN IMMUNODEFICIENCY VIRUS (HIV), AIDS, PROTEASE INHIBITORS, NUCLEOSIDE ANALOGS, AZT

95/96-1496 NON-PEPTIDE ANTAGONIST, CARDIOVASCULAR DISORDERS, MOLECULAR PHARMACOLOGY, PEPTIDES, BLOOD PRESSURES, ENDOTHELINS

95/96-2237 NON-STEROIDAL ANTI-INFLAMMATORY DRUG, IBUPROFEN, ASPIRIN, REGENERATION, EXERCISE, AUTOLOGOUS CHONDROCYTE TRANSPLANT, JOINT PAIN, ARTHRITIS, OSTEOARTHRITIS, CARTILAGE DAMAGE

95/96-1611 NONARTERITIC ANTERIOR ISCHEMIC (NAI), ALZHEIMER'S DISEASE, TROPICAMIDE, EYE DISORDERS, BLINDNESS, MACULAR DEGENERATION, GANCICLOVIR IMPLANT, AIDS, NAI OPTIC NEUROPATHY (NAION), HYPOPYON UVEITIS

95/96-0247 NONDUCTILE CONCRETE, EARTHQUAKES, KOBE EARTHQUAKE, NORTHRIDGE EARTHQUAKE, STRUCTURAL ENGINEERING, CONSTRUCTION TECHNIQUES, STEEL-REINFORCED CONCRETE

95/96-0957 NONFEDERAL LANDS, ENDANGERED SPECIES ACT, PROTECTION/NONFEDERAL LANDS, SWEET HOME V. BABBITT, HABITAT PROTECTION

95/96-0778 NONGONOCOCCAL URETHRITIS, HIV TRANSMISSION, CHLAMYDIA TRACHOMATIS, UREALPLASMA UREALYTICUM, AZITHROMYCIN, DOXYCYCLINE, SEXUALLY TRANSMITTED DISEASES (STDS)

95/96-0898 NONINDIGENOUS SPECIES, BIOLOGICAL INVASIONS, EXOTIC SPECIES, INTRODUCED SPECIES, PEST SPECIES

95/96-0555 NONINDIGENOUS SPECIES, NATIONAL BIOLOGICAL SURVEY (NBS), ECOSYSTEM PRESERVATION, ENDANGERED SPECIES, LAND MANAGEMENT STRATEGIES, WILDLIFE CONSERVATION

95/96-2046 NONPOINT SOURCE POLLUTANTS, PESTICIDES, AQUATIC POLLUTION, WETLANDS, WATER POLLUTION, POLLUTION

95/96-1173 NONPOINT SOURCE POLLUTION, EROSION/CROPLAND, WATER POLLUTION, POLLUTION/WATER, SOIL EROSION, SEDIMENT POLLUTION/WATER, FARM BILL/1985

95/96-2067 NONPOINT SOURCE POLLUTION, POLLUTION RUNOFF, SEDIMENTS, WATER QUALITY, FLOOD MANAGEMENT, WATERSHED MANAGEMENT, WETLANDS, AGROCHEMICALS

95/96-2655 NONPOINT-SOURCE POLLUTION, IRRIGATION RUNOFF, PESTICIDES, INTEGRATED PEST MANAGEMENT (IPM), AIR POLLUTION, POLLUTION, WATER POLLUTION

95/96-1715 NONPOLYPOSIS COLON CANCER, MEDICAL GENETICS, GENE THERAPY, HEREDITARY CANCERS, BREAST CANCER, BRCA1, HUMAN GENOME PROJECT

95/96-0790 NONPRESCRIPTION DRUGS, LIVER DAMAGE/DRUG-RELATED, KIDNEY DAMAGE/DRUG-RELATED, DRUG OVERDOSE, CREATININE, ACETAMINOPHEN

95/96-2205 NONSEMINOMAS, TUMORS, CANCER SURVIVAL RATES, CHEMOTHERAPY, TESTICULAR CANCER, SEMINOMAS

95/96-0156 NONSTEROIDAL ANTIINFLAMMATORY DRUGS, IBUPROFEN, MOTRIN, ASPIRIN, SIDE EFFECTS/NSAIDS, ARTHRITIS, PAIN RELIEVERS, NSAIDS

95/96-1597 NONSTEROIDAL ANTIINFLAMMATORY DRUGS , NSAIDS, FAMILY MEDICINE, CANCER PREVENTION, ASPIRIN, MEASLES VACCINE, ATHEROSCLEROTIC DISEASE, MUSCULOSKELETAL DISORDERS

95/96-0179 NONSTEROIDAL ANTIINFLAMMATORY DRUGS, NSAIDS, GASTROINTESTINAL HEMORRHAGES, PEPTIC ULCERS, HOSPITALIZATION RATES, PAIN RELIEVERS

95/96-0184 NONSTEROIDAL ANTIINFLAMMATORY DRUGS, NSAIDS, PEDIATRIC MEDICINE, IBUPROFEN, FEVER/CHILDREN, ACETAMINOPHEN, RENAL FAILURE

95/96-0238 NORDIC COUNTRIES/FORESTS, NORTHERN BOREAL FORESTS, FOREST PROTECTION, NATURAL FOREST REGENERATION, CONTROLLED FOREST FIRES, FIRES/CONTROLLED, BOREAL FORESTS

95/96-2019 NORETHINDRONE, BLOOD CLOTS, DEEP VENOUS THROMBOEMBOLISM (VTE), ORAL CONTRACEPTIVES, PROGESTERONES, DESOGESTREL, GESTODENE, LEVONORGESTREL

95/96-1424 NORIAN, TURTLE EVOLUTION, PALAEOCHERSIS TALAMPAYENSIS, TRIASSIC, JURASSIC, PALEONTOLOGY, CASICHELYDIA

95/96-2684 NORTH AMERICA, GLOBAL WARMING, GREENHOUSE EFFECT, HOLOCENE EPOCH, ATLANTIC OCEAN, ICELAND, GREENLAND

95/96-0448 NORTH AMERICA, POLIOMYELITIS, PARALYSIS/ACUTE FLACCID, SOUTH AMERICA, ORAL POLIO VACCINE (OPV), VACCINES, IMMUNIZATIONS

95/96-2127 NORTH AMERICAN GRASSLANDS, GRASSLANDS, TALLGRASS PRAIRIES, SHORTGRASS PRAIRIES, AGRICULTURE, LAND MANAGEMENT, PRAIRIES

95/96-0842 NORTH AMERICAN MAMMALS, NATIONAL PARKS, BANFF NATIONAL PARK, CANADIAN PACIFIC RAILWAY (CPR), CANADIAN ROCKIES, LAND DEVELOPMENT, TOURISM/CANADA

95/96-1471 NORTH AMERICAN PLATE, EARTHQUAKES, GEOLOGIC FAULTS, PLATE TECTONICS, CASCADIA, CONTINENTAL DRIFT, SUBDUCTION ZONES, JUAN DE FUCA

95/96-1831 NORTH AMERICAN SHRUBS, XANTHORHIZA SIMPLICISSIMA, PLANTS, MEDICINAL QUALITIES, BERBERINE, YELLOWROOT, DECIDUOUS PLANTS, GROUND COVERS

95/96-0340 NORTH AMERICAN UNGULATES, CARIBOU, SPECIES REINTRODUCTIONS, WOODLAND CARIBOU, RANGIFER TARANDUS CARIBOU, ENDANGERED SPECIES

95/96-2386 NORTH ATLANTIC, OCEAN CURRENTS, FRESH WATER DILUTION, GLOBAL WARMING, CLIMATIC CHANGES, METEOROLOGY, ATLANTIC CONVEYOR BELT, WESTERN EUROPE

95/96-0379 NORTH ATLANTIC GYRE, DIRECTIONAL AIDS, MIGRATION, NAVIGATION, TURTLES, ANIMAL BEHAVIOR, LOGGERHEAD SEA TURTLES, INTERNAL COMPASS, MAGNETIC FIELD

95/96-1791 NORTH CHANNEL, IRISH SEA, WORLD WAR II, FISHING BAN, PHOSPHORUS BOMBS, MILITARY DUMPING, MARINE POLLUTION

95/96-1853 NORTH SEA, BALTIC SEA, INT'L. COUNCIL FOR EXPLORATION/SEAS, OVERFISHING, COD, FISHING, BRITAIN

95/96-1163 NORTH SEA, BRENT SPAR PLATFORM, HYDROTHERMAL VENTS, OCEAN DUMPING, OIL PLATFORMS, WASTE DISPOSAL, ENVIRONMENTAL POLLUTION, METAL TOXICITY

95/96-0547 NORTH SEA, COD, HADDOCK, PLAICE, BRITTLE-STAR, AMPHIURA FILIFORMIS, SEAFLOOR, OIL RIGS

95/96-0591 NORTH SENTINEL ISLANDERS, JARAWA TRIBE, ONGE TRIBE, STONE AGE TRIBES, ANTHROPOLOGY, ANDAMAN ISLANDS

95/96-0238 NORTHERN BOREAL FORESTS, FOREST PROTECTION, NATURAL FOREST REGENERATION, CONTROLLED FOREST FIRES, FIRES/CONTROLLED, BOREAL FORESTS, NORDIC COUNTRIES/FORESTS

95/96-1566 NORTHERN ELEPHANT SEALS, TRACKING, MARINE BIOLOGY, SPECIES MANAGEMENT, SEALS, ANIMAL BEHAVIOR

95/96-0629 NORTHERN FOREST, LOGGING INDUSTRY, PAPER MILLS, CLEAR CUTTING, DEFORESTATION, FORESTS

95/96-1250 NORTHERN GOSHAWK, RAPTORS, ORNITHOLOGY, BIRDS OF PREY, HAWKS, GOSHAWK, ACCIPITER GENTILIS, N.Y.DEPT. ENVIRONMENTAL CONSERVATION

95/96-2534 NORTHERN LATITUDES, LIGHT THERAPY, MENTAL HEALTH, DEPRESSION, BRAIN CHEMISTRY, SEASONAL AFFECTIVE DISORDER (SAD), CLIMATE CHANGES

95/96-0635 NORTHERN SPOTTED OWL, CLEAR CUTTING, TIMBER INDUSTRY, OREGON/TIMBER INDUSTRY, LOGGING, OWLS

95/96-0042 NORTHERN SPOTTED OWL, TIMBER INDUSTRY, OWLS, ENDANGERED SPECIES ACT, SPECIES PRESERVATION, BIOLOGICAL DIVERSITY, ECOSYSTEM CONSERVATION

95/96-0247 NORTHRIDGE EARTHQUAKE, STRUCTURAL ENGINEERING, CONSTRUCTION TECHNIQUES, STEEL-REINFORCED CONCRETE, NONDUCTILE CONCRETE, EARTHQUAKES, KOBE EARTHQUAKE

95/96-1750 NORTHWALL FIRN, CARSTENSZ, GLACIERS, GLOBAL WARMING, TROPICAL GLACIERS, MOUNT JAYA, NEW GUINEA, MEREN

95/96-0625 NORWALK VIRUS, POTATOES/VACCINE DELIVERY, HEPATITIS B, VEGETABLE VACCINES, GENETIC ENGINEERING/VEGETABLES, AGROBACTERIUM TUMEFASCIENS, BINDING PROTEINS, FOOD POISONING, ESCHERICHIA COLI

95/96-0685 NORWAY, ENDANGERED SPECIES, SOUTHERN OCEAN SANCTUARY, INTERNATIONAL WHALING COMMISSION-IWC, ILLEGAL TRADE/WHALE MEAT, WHALES, SCIENTIFIC HUNTS, JAPAN

95/96-2189 NORWAY LOBSTER, ACOELOMATE METAZOA, METAZOA, CYCLIOPHORA, SYMBION PANDORA, ENDOPROCTA, ECTOPROCTA, INVERTEBRATE ANIMALS

95/96-0363 NORWAY/COMMERCIAL WHALING, INT'L WHALING COMMISSION (IWC), COMMERCIAL WHALING, JAPANESE WHALING, CETACEANS, MINKE WHALES, ANIMAL PROTECTION, WHALING

95/96-2483 NORWEGIAN LOBSTER, CYCLIOPHORA, ASEXUAL REPRODUCTION, MICROSCOPIC SEA LIFE, UNDERWATER BIOLOGY, LOBSTERS, SYMBION PANDORA

Keyword Index

95/96-0781 NOSOCOMIAL INFECTIONS/EUROPEAN, INTENSIVE CARE/INFECTIONS, HOSPITAL-ACQUIRED INFECTIONS, INFECTION CONTROL/HOSPITALS, DISEASE TRANSMISSION

95/96-0874 NOUABALE-NDOKI NATIONAL PARK, POACHING, TIMBER INDUSTRY, CHIMPANZEES, PAN TROGLODYTES, AFRICA, FOREST PRESERVES

95/96-2121 NOVELTY SEEKING BEHAVIOR, HUMAN BEHAVIOR, DOPAMINE, CLOZAPINE, RECEPTOR GENES, GENETICS, PERSONALITY TRAITS

95/96-2102 NOVELTY-SEEKING GENES, GENES, BRAIN RECEPTORS, DOPAMINE

95/96-0014 NOXIOUS WEED ACT, NATIVE SPECIES PROTECTION, LAND MANAGEMENT, PLANTS/EXOTICS, INVASIVE PLANTS, EXOTICS, WEEDS, PEST PLANTS

95/96-1597 NSAIDS, FAMILY MEDICINE, CANCER PREVENTION, ASPIRIN, MEASLES VACCINE, ATHEROSCLEROTIC DISEASE, MUSCULOSKELETAL DISORDERS, NONSTEROIDAL ANTIINFLAMMATORY DRUGS

95/96-0179 NSAIDS, GASTROINTESTINAL HEMORRHAGES, PEPTIC ULCERS, HOSPITALIZATION RATES, PAIN RELIEVERS, NONSTEROIDAL ANTIINFLAMMATORY DRUGS

95/96-0156 NSAIDS, NONSTEROIDAL ANTIINFLAMMATORY DRUGS, IBUPROFEN, MOTRIN, ASPIRIN, SIDE EFFECTS/NSAIDS, ARTHRITIS, PAIN RELIEVERS

95/96-0184 NSAIDS, PEDIATRIC MEDICINE, IBUPROFEN, FEVER/CHILDREN, ACETAMINOPHEN, RENAL FAILURE, NONSTEROIDAL ANTIINFLAMMATORY DRUGS

95/96-0087 NSAIDS, URIC ACID, GOUT, ARTHRITIS, COLCHICHINE, ANTI-INFLAMMATORY DRUGS

95/96-2366 NUCLEAR ACCIDENTS, WORLD HEALTH ORGANIZATION (WHO), THYROID CANCER, RUSSIA, RADIOACTIVE AGENTS, CANCER, IODINE 131, CHERNOBYL

95/96-2423 NUCLEAR CHAIN REACTION, DETONATION, NUCLEAR TESTING, INTERNATIONAL TEST-BAN TREATY, PLUTONIUM, RADIOACTIVE PARTICLES

95/96-2357 NUCLEAR DISARMAMENT, RADIOACTIVITY, UNDERGROUND TESTS, NUCLEAR WEAPONS, RADIONUCLIDES, WORLD HEALTH ORGANIZATION (WHO)

95/96-2371 NUCLEAR DISASTERS, CHILDREN, RADIATION, PUBLIC HEALTH, THYROID CANCER, MENTAL RETARDATION, STRESS, CHERNOBYL

95/96-0285 NUCLEAR DNA, POLYMERASE CHAIN REACTION (PCR), PRIMERS, BABOONS, MICROSATELLITE SEQUENCES, REPRODUCTION/BABOONS, PRIMATE RESEARCH, DUNG, DNA/DUNG, GENETIC STUDIES/NONINVASIVE

95/96-1747 NUCLEAR ENGINEERING, DEUTERIUM, TRITIUM, HELIUM-3, MOON, FUSION REACTORS, ELECTRICITY

95/96-0565 NUCLEAR EXPLOSIONS, RUSSIA, BOMBS, PLUTONIUM, CONTAMINATION, INERT GASES, RADIATION

95/96-2343 NUCLEAR INSERTS, EVOLUTIONARY TREE, DINOSAUR BONES, LABORATORY CONTAMINATION, MITOCHONDRIA, GENES, CYTOCHROME B GENE

95/96-1428 NUCLEAR MATRIX, DNA, TRANSCRIPTION, CHROMATIN, GENE EXPRESSION, RNA, MOLECULAR BIOLOGY

95/96-1154 NUCLEAR PLANTS, RADIATION/EXPOSURE, RADIOLOGICAL PROTECTION/INT'L COM., FRANCE/NUCLEAR PLANTS, DNA

95/96-2080 NUCLEAR POWER, FAST BREEDER REACTORS, LIQUID SODIUM, COOLING SYSTEMS, ENVIRONMENT PRESERVATION, PLUTONIUM, JAPAN

95/96-0852 NUCLEAR RADIATION, HOT ZONE, CHERNOBYL, VOLES, DNA MUTATIONS, GENETICS

95/96-2354 NUCLEAR REACTORS, CANCER, IODINE-131, CHERNOBYL, RADIOACTIVE IODINE, THYROID CANCER

95/96-1454 NUCLEAR REACTORS, RADIOACTIVE LEAKS, KOZLODUY, IPSN, GRS, MODEL 230, BULGARIA, CHERNOBYL

95/96-0604 NUCLEAR REGULATORY AGENCY, THEFT/NUCLEAR MATERIALS, PLUTONIUM, URANIUM, NUCLEAR WEAPONS, FISSILE MATERIALS

95/96-0769 NUCLEAR SCANS, RADIATION EXPOSURE, X-RAYS, IMAGING TESTS, RADIOLOGIC TESTS, TESTS/UNNECESSARY, MRI SCANS

95/96-2422 NUCLEAR SUBMARINES, ARCTIC ICECAP, SATELLITE TELECOMMUNICATIONS, FIBRE-OPTICS, DATA LINKS, TRANSATLANTIC CABLE

95/96-2423 NUCLEAR TESTING, INTERNATIONAL TEST-BAN TREATY, PLUTONIUM, RADIOACTIVE PARTICLES, NUCLEAR CHAIN REACTION, DETONATION

95/96-1153 NUCLEAR TESTING, RADIOACTIVITY, RADIOISOTOPES, FRANCE/NUCLEAR TESTING, OCEANOGRAPHY/RADIOISOTOPES, CAESIUM 137, STRONTIUM-90, PLUTONIUM, ENVIRONMENTAL HAZARDS/RADIATION

95/96-1175 NUCLEAR TESTS/PACIFIC OCEAN, MORUROA ATOLL, FRENCH NUCLEAR TESTS, GREENPEACE, ANTINUCLEAR ACTIVISTS, RAINBOW WARRIER

95/96-0854 NUCLEAR WASTE, RADIOACTIVE WASTE, SEA-DUMPING, PLUTONIUM/SEA-DUMPING, LEAKS/RADIOACTIVE WASTE, OCEANOGRAPHY/RADIOACTIVE WASTE

95/96-1470 NUCLEAR WASTE, WATER LEVELS, ECOSYSTEMS, STURGEON, POLLUTION, CASPIAN SEA

95/96-0531 NUCLEAR WASTE DISPOSAL, DEPARTMENT OF ENERGY (DOE), TRANSURANIC (TRU) WASTE, WASTE ISOLATION PILOT PLANT (WIPP), YUCCA MOUNTAIN, RADIOACTIVE WASTE

95/96-1152 NUCLEAR WASTE DISPOSAL, TRANSMUTATION/NUCLEAR, LONG-TERM NUCLEAR WASTE CONTAINMENT, FUEL RODS, RADIATION/STORAGE, SUBDUCTION

95/96-2055 NUCLEAR WASTES, AIR POLLUTION, ENVIRONMENTAL SUPERCOMPUTING CENTER, OZONE DEPLETION, COMPUTER SIMULATIONS

95/96-2219 NUCLEAR WASTES, WASTE DISPOSAL, POLLUTION, HAZARDOUS WASTES, ENVIRONMENT, RADIOACTIVE WASTES, OCEAN DUMPING

95/96-1208 NUCLEAR WEAPON DISPOSAL, VITRIFICATION, DEMILITARIZATION, WEAPONS GRADE PLUTONIUM, FISSILE DISARMAMENT/NUCLEAR, PLUTONIUM 239

95/96-2398 NUCLEAR WEAPONS, COMPREHENSIVE TEST BAN (CTB), WARHEADS, FRENCH NUCLEAR POLICY, SOUTH PACIFIC ATOLLS

95/96-0604 NUCLEAR WEAPONS, FISSILE MATERIALS, NUCLEAR REGULATORY AGENCY, THEFT/NUCLEAR MATERIALS, PLUTONIUM, URANIUM

95/96-2357 NUCLEAR WEAPONS, RADIONUCLIDES, WORLD HEALTH ORGANIZATION (WHO), NUCLEAR DISARMAMENT, RADIOACTIVITY, UNDERGROUND TESTS

95/96-1779 NUCLEAR WEAPONS, ROCKY FLATS, WASTE DISPOSAL, PLUTONIUM, RADIOACTIVE WASTES

95/96-0848 NUCLEAR WEAPONS, WARHEADS, ARMS TREATIES, OGALALLA AQUIFER, PLUTONIUM, AMARILLO/TEXAS, PANTEX

95/96-0595 NUCLEAR-DNA TESTING, MITOCHRONDRIAL-DNA TESTING, PRIVACY/DNA SAMPLES, DEFENSE DEPT./DNA SAMPLING, MARINES, DNA SAMPLING

95/96-1436 NUCLEIC ACIDS, GENES, PEPTIDE NUCLEIC ACID (PNA), PRIMORDIAL SOUP, BIOMOLECULES, LIFE'S BEGINNINGS, DNA, RNA, RIBOSE

95/96-2036 NUCLEOLUS ORGANIZER REGIONS (NOR), CHROMOSOMES, CENTROMERES, CELL BIOLOGY, MOLECULAR GENETICS, KINETOCHORES

95/96-2264 NUCLEOSIDE ANALOGS, AZT, NON-NUCLEOSIDE REVERSE TRANSCRIPTASE, CLINICAL TRIALS, SURROGATE MARKERS, DRUG DEVELOPMENT, HUMAN IMMUNODEFICIENCY VIRUS (HIV), AIDS, PROTEASE INHIBITORS

95/96-2341 NUCLEOSOME DISRUPTION FACTOR (NDF), MOLECULAR MACHINES, MOLECULAR BIOLOGY, NUCLEOSOMES, NUCLEOSOME REMODELING FACTOR (NURF), CHROMATIN ACCESSIBILITY ACTIVITY

95/96-2341 NUCLEOSOME REMODELING FACTOR (NURF), CHROMATIN ACCESSIBILITY ACTIVITY, NUCLEOSOME DISRUPTION FACTOR (NDF), MOLECULAR MACHINES, MOLECULAR BIOLOGY, NUCLEOSOMES

95/96-1426 NUCLEOSOMES, GENETICS, LOCUS CONTROL REGION (LCR), BETA-THALESSEMIA, SEX-DETERMINING REGION PROTEIN, GENETICS, DNA PACKAGING, CHROMOSOME ARCHITECTURE

95/96-2341 NUCLEOSOMES, NUCLEOSOME REMODELING FACTOR (NURF), CHROMATIN ACCESSIBILITY ACTIVITY, NUCLEOSOME DISRUPTION FACTOR (NDF), MOLECULAR MACHINES, MOLECULAR BIOLOGY

95/96-2330 NUCLEOTIDE BASES, CHROMOSOME 13, BREAST CANCER, BRCA2, INTERNET, CANCER RESEARCH, RESEARCH TEAMS

95/96-0113 NUCLEOTIDE EXCISION REPAIR (NER), XERODERMA PIGMENTOSUM, DNA REPAIR, PROTEIN MANIPULATION, CANCER THERAPY, HUMAN DNA

95/96-2116 NUCLEOTIDES, ADENINE, CYTOSINE, GUANINE, THYMINE, MITOCHONDRIAL EVE HYPOTHESIS, DNA ANALYSIS, MOLECULAR EVOLUTION, HUMAN EVOLUTION, DNA

95/96-0199 NUCLEOTIDES, GENETIC ENGINEERING, DNA SEQUENCING, MOLECULAR BIOCHEMISTRY, SEQUENCING TECHNIQUES/DNA, GENE STRUCTURE

95/96-2021 NUCLEOTIDES, OKAZAKI FRAGMENTS, POL III HOLOENZYME, PROTEINS, DEOXYRIBONUCLEIC ACID (DNA), ORIGINS OF REPLICATION (ORI), DNA REPLICATION

95/96-2345 NUCLEUS, COMPOUNDS, CYCLOSPORINE, IMMUNE SYSTEM, T CELLS, FK506, PROTEINS, CALCINEURIN, CELL MEMBRANES

95/96-0893 NUCLEUS, MEMORY, LONG-TERM MEMORY, ENGRAM

95/96-0082 NUCLEUS ACCUMBENS, RETICULAR ACTIVATING SYSTEM, HYPERACTIVITY, PSYCHIATRY, ATTENTION DEFICIT DISORDER, PHYSICAL HYPERACTIVITY

95/96-2139 NUPHAR POLYSEPALUM, PHOTOSYNTHESIS, DEWFALL, LILIES, FLOWERS, LEAF SURFACE, GAS EXCHANGE, POND LILIES

95/96-0680 NURSE SHARKS, MATING RITUALS, PECTORAL FINS, CLASPERS, GINGLYMOSTOMA CIRRATUM, SHARKS, ANIMAL BEHAVIOR, REPRODUCTION/SHARKS

95/96-0571 NURSES, DOCTORS, HEALTH CARE, TEACHING HOSPITALS, HOSPITALS

95/96-1347 NURSES, PARAMEDICS, DOCTORS, STAPHYLOCOCCUS, INFECTIOUS DISEASE, PREVENTIVE MEDICINE, BACTERIA, STETHOSCOPES

95/96-1502 NURSES' EMPLOYMENT RIGHTS, PHYSICIAN-ASSISTED DEATH, MEDICAL ETHICS, SUICIDE, ABORTION CLINICS

95/96-1815 NURSING, BREAST FEEDING, HUMANS, INFANTS, WET NURSES

95/96-1799 NURSING, OCCUPATIONAL THERAPY, RECUPERATION, HOSPITALIZATION, HEALTH CARE, HOME HEALTH CARE, REHABILITATION

95/96-1326 NURSING, SELF-ESTEEM, CHILD CARE, INFANTS, DEPRESSION, ATTACHMENT

95/96-0278 NURSING HOME COSTS, LIFETIME MEDICARE EXPENSES, LIFE EXPECTANCY, MEDICARE, LONGEVITY, HEALTH CARE SPENDING

95/96-1991 NURSING HOME RESIDENTS, LIFE-SUSTAINING TREATMENTS, ELDERLY, CARDIOPULMONARY RESUSCITATION, AFRICAN AMERICANS, LIVING WILLS, SENIOR CITIZENS, RIGHT-TO-DIE

95/96-1992 NURSING HOMES, HOSPITALS, MEDICARE, MEDICAID, ELDERLY, HEALTH CARE

95/96-1684 NURTURE, SEXUAL ORIENTATION, HOMOSEXUALS, TRANSVESTITES, GAY GENE, SEX-ROLE STEREOTYPES, NATURE

95/96-2733 NUTHATCHES, TREECREEPERS, ORNITHOLOGY, FIELD GUIDES, BIRDS, CHICKADEES, TITS

95/96-1541 NUTRA SWEET, GLUCOSIDES, STEVIOSIDE, SUGAR SUBSTITUTES, ARTIFICIAL SWEETENERS, STEVIA, PARAGUAYAN PLANTS, ASPARTAME

95/96-1827 NUTRIENT CYCLE, FORESTS, TREES, CRUSTACEANS, SHIPWORMS, LOGS, OCEAN ECOLOGY

95/96-2699 NUTRIENT DEPLETION, MINERAL OIL, DIET FOODS, OLESTRA, PROCTOR & GAMBLE (P&G), FOOD AND DRUG ADMINISTRATION (FDA), FAT SUBSTITUTES

95/96-2542 NUTRIENT INTAKE, BONE FRACTURES, BODY MASS INDEX, OSTEOPOROSIS, SMOKING, CALCIUM INTAKE, BONE MINERAL DENSITY

95/96-2010 NUTRIENT LOSS, CAROTENOIDS, CANCER RISK, DIET FOODS, OLESTRA, FAT SUBSTITUTES

95/96-1236 NUTRIENTS, AUTOTROPHIC MICROORGANISMS, HETEROTROPHIC MICROORGANISMS, ROCK AQUIFERS, HYDROGEN, ENERGY SOURCES, ECOSYSTEMS, MICROBIAL ENVIRONMENT, SLIMES

95/96-1001 NUTRIENTS, FUNCTIONAL FOODS, SPECIALTY FOODS, HEALTH FOODS, BIOTECHNOLOGY, DIET/HEALTH

95/96-2698 NUTRITION, ACNE, HEADACHES, CHOCOLATE, COCOA, CHOLESTEROL, PHENYLETHYLAMINE, CAFFEINE

95/96-0400 NUTRITION, APPETITE SUPPRESSING MECHANISM, CALORIE STORAGE, FATTY FOODS, SET POINT, WEIGHT CONTROL, OBESITY, DIET

95/96-0395 NUTRITION, ATTRACTIVENESS/BODY SHAPE, BODY SHAPES, FEMALE ATTRACTIVENESS, BEAUTY ICONS, WAIST-TO-HIP RATIOS, WEIGHT CONTROL

95/96-2541 NUTRITION, BODY MASS, WEIGHT LOSS, ELDERLY MORTALITY, OBESITY, CENTERS FOR DISEASE CONTROL STUDY

95/96-2525 NUTRITION, CHOLESTEROL, GLUCAGON, INSULIN, CARBOHYDRATES, PROTEINS, WEIGHT LOSS, DIETING

95/96-1004 NUTRITION, DIET, CRAVINGS, FOOD ADDICTIONS, CHEMICAL IMBALANCE, HORMONES, CHOCOLATE

95/96-1396 NUTRITION, DIET, PROTEIN, CARBOHYDRATES, ALCOHOL DRINKING, HEPATITIS C VIRUS, LIVER CIRRHOSIS

95/96-0472 NUTRITION, DIETARY SUPPLEMENTATION, PEDIATRICS, GROWTH PATTERNS, PUBLIC HEALTH, DEVELOPING COUNTRIES

95/96-1817 NUTRITION, DIETARY SUPPLEMENTATION, PUBLIC HEALTH, PHARMACODYNAMICS, VITAMINS

95/96-0703 NUTRITION, DIGESTION, PEPTIDES, PYY, STOMACH PEPTIDE, GLUCOSE ABSORPTION

95/96-2085 NUTRITION, EATING HABITS, MEDITERRANEAN DIET, LONGEVITY, CARDIOVASCULAR DISEASE

95/96-2524 NUTRITION, GRAINS, FRUITS, DIETARY FIBER, MYOCARDIAL INFARCTION, HEART ATTACK

95/96-0170 NUTRITION, HYPERTENSION, PROTEINURIA, BLOOD PRESSURE/PREGNANCY, CALCIUM, MILK, PRECLAMPSIA, PREGNANCY

95/96-1049 NUTRITION, IMMUNE CELLS, COPPER DEFICIENCY, DIET, FOOD INTAKE

95/96-1308 NUTRITION, INSULIN, CHOLESTEROL, DIABETES, THERMOGENESIS, BLOOD SUGAR, EATING HABITS, DIET

95/96-0276 NUTRITION, LABELING, PESTICIDES, HERBICIDES, CERTIFICATION/ORGANIC FOODS, ORGANIC FOODS

95/96-1346 NUTRITION, LATITUDE, CENTRAL NERVOUS SYSTEM DISORDERS, DIETARY FATS, FATTY ACIDS, MULTIPLE SCLEROSIS

95/96-0322 NUTRITION, LEAFY GREENS, BETA CAROTENE, KALE, TURNIP GREENS, SALAD GREENS, PLANTS/NUTRITIVE VALUE, VEGETABLES, SPINACH

Keyword Index

95/96-2090 NUTRITION, LITTLE/ARTHUR D., PHYTOCHEMICALS, JUNK FOOD, NATIONAL CANCER INSTITUTE

95/96-1296 NUTRITION, OBESITY, ANOREXIGENIC DRUGS, ANTIOXIDANT NUTRIENTS, CALCIUM SUPPLEMENTS, VITAMIN D SUPPLEMENTS, DIET

95/96-0401 NUTRITION, OBESITY/CHILDREN, ENERGY EXPENDITURE MEASUREMENTS, EATING HABITS, CHILDREN

95/96-1814 NUTRITION, PROTEINS, LYSOZYMES, ALPHA-LACTALBUMIN, LACTATION, OPIATES, MILK

95/96-1616 NUTRITION, PUBLIC HEALTH, VITAMIN C, COLDS, ANTIOXIDANTS

95/96-0489 NUTRITION, SOCIAL CHANGE, HEIGHT, HUMAN STATURE, ANTHROPOLOGY, ROBUSTNESS

95/96-0925 NUTRITION, STROKE RISKS, POTASSIUM, ANTIOXIDANTS, FOLATE, CORONARY ARTERY DISEASE, STROKE PREVENTION, VEGETABLE CONSUMPTION, FRUIT CONSUMPTION

95/96-1618 NUTRITION, VEGETARIANS, RED MEAT, TEENS, JUNK FOOD, EATING DISORDERS

95/96-2012 NUTRITION, VITAMIN C, BETA-CAROTENE, VEGETABLES, CITRUS FRUITS, CORONARY HEART DISEASE, CANCER, MORTALITY

95/96-2592 NUTRITION, VITAMIN THERAPY, BETA CAROTENE, VITAMIN A, LUNG CANCER, SMOKING, CARDIOVASCULAR DISEASE

95/96-1678 NUTRITION, VITAMINS, FRUITS, ORANGE JUICE, APPLE JUICE, GRAPE JUICE, TOMATO JUICE, JUICE

95/96-2595 NUTRITION, WOMEN'S HEALTH, CIGARETTES, SMOKING, BULIMIA, WEIGHT LOSS, HIGH SCHOOL SMOKERS

95/96-0879 NUTRITION FACTS, PERCENTAGE DAILY VALUE, HEALTH CLAIMS, FOOD LABELING, FOOD AND DRUG ADMINISTRATION (FDA), U.S. DEPARTMENT OF AGRICULTURE

95/96-2267 NUTRITION PROBLEMS, PREGNANCY, DRUG USE, HUMAN IMMUNODEFICIENCY VIRUS (HIV), HIV-INFECTED MOTHERS, FETAL HEART DEVELOPMENT, HEART ABNORMALITIES, INFANT HEALTH, ALCOHOL CONSUMPTION

95/96-0437 NUTRITION/AIDS, IMMUNE SUPPRESSION, TOTAL PARENTERAL NUTRITION (TPN), OPPORTUNISTIC INFECTIONS, CACHEXIA, ANOREXIA, MARINOL, HUMAN IMMUNODEFICIENCY VIRUS (HIV), ACQUIRED IMMUNODEFICIENCY SYNDROME, AIDS/WASTING SYNDROME

95/96-0078 NUTRITION/CANCER, DIET, ONCOLOGY, ANTIOXIDANTS, RETINOIDS, CELL GROWTH, CANCER

95/96-0611 NUTRITION/PLANTS, PLANT/INSECT INTERACTIONS, ANTS/PLANTS, EPIPHYTES, PLANTS/EPIPHYTIC, ISOTOPE ANALYSIS, DISCHIDIA MAJOR

95/96-2511 NUTRITIONAL BLINDNESS, THAILAND, PUBLIC HEALTH, VITAMIN A DEFICIENCY (VAD), BLINDNESS, FOODS/VITAMIN CONTENT, BREAST FEEDING, MALNUTRITION

95/96-2585 NUTRITIONAL BLINDNESS, VITAMIN A DEFICIENCY, KERATOMALACIA, CORNEAL SOFTENING, XEROPHTHALMIA, PUBLIC HEALTH, CHILDHOOD BLINDNESS, BLINDNESS

95/96-1546 NUTS, WOOD, ARBORICULTURE, FOOD SOURCES, HICKORY, TREES

95/96-0933 NY DEPT./ENVIRONMENTAL CONSERVATION, FORESTRY, AMERICAN CHESTNUT, BUTTERNUT TREE, CASTANEA DENTATA[MARSHALL]BOCKHAUSEN, JUGLANS CINEREA

95/96-0976 NYMPHS, INSECT BEHAVIOR, MIMICRY/ANIMAL, STINKBUGS, RAINFOREST, SLUGNMOTH CATERPILLAR, ENTOMOLOGY

95/96-2442 OAK SPECIES, QUERCUS OGLETHORPENSIS, OGLETHORPE OAK, OGLETHORPE/SIR JAMES, GEORGIA, U.S. AGRICULTURAL STATIONS

95/96-1305 OATMEAL, NAUSEA, FOLK REMEDIES, GAS, BLOATING, CYSTITIS, YOGURT, CRANBERRY, SOUP

95/96-0709 OB GENE, OBESITY, FAT, APPETITE, HOWARD HUGHES MEDICAL INSTITUTE, DIETING, AMGEN

95/96-0527 OB GENE, OVERWEIGHT/GENETICS, FAT, OBESITY, BRAIN RECEPTORS, GENES

95/96-1296 OBESITY, ANOREXIGENIC DRUGS, ANTIOXIDANT NUTRIENTS, CALCIUM SUPPLEMENTS, VITAMIN D SUPPLEMENTS, DIET, NUTRITION

95/96-0527 OBESITY, BRAIN RECEPTORS, GENES, OB GENE, OVERWEIGHT/GENETICS, FAT

95/96-1027 OBESITY, CALORIC INTAKE, ENERGY EXPENDITURE, METABOLISM, PHYSICAL ACTIVITY, EXERCISE, WEIGHT LOSS

95/96-2541 OBESITY, CENTERS FOR DISEASE CONTROL STUDY, NUTRITION, BODY MASS, WEIGHT LOSS, ELDERLY MORTALITY

95/96-2227 OBESITY, CORONARY ARTERY DISEASE, WEIGHT LOSS, AEROBIC EXERCISE, GLUCOSE TOLERANCE

95/96-0397 OBESITY, DEPOTS/FAT, MAMMALS/FAT, ADIPOSE TISSUE, FAT DISTRIBUTION, ADIPOCYTES

95/96-0603 OBESITY, DIET, CARBOHYDRATES, FATS, CALORIES, WEIGHT, INSULIN RESISTANCE, GLUCOSE, HYPERINSULINEMIA

95/96-1490 OBESITY, DIET, EATING DISORDERS, CHOCOLATE, BINGE EATING, NALOXONE

95/96-0583 OBESITY, DIET, FAT DEPOSITS, VEGANS, MAGNETIC RESONANCE IMAGING (MRI), MAGNETIC RESONANCE SPECTROSCOPY, BODY FAT DISTRIBUTION

95/96-0400 OBESITY, DIET, NUTRITION, APPETITE SUPPRESSING MECHANISM, CALORIE STORAGE, FATTY FOODS, SET POINT, WEIGHT CONTROL

95/96-2171 OBESITY, DIET, TEST PROCEDURES, LABORATORY TESTS, RATS/LABORATORY

95/96-1721 OBESITY, DIET AIDS, PROTEIN OB, METABOLISM, FAT, LEPTIN

95/96-2014 OBESITY, DIETING, WEIGHT LOSS, CARDIOVASCULAR DISEASE, MORTALITY RATES

95/96-0722 OBESITY, DIETING/METHODS, WEIGHT LOSS/METHODS, SELF-ESTEEM/WEIGHT LOSS, EXERCISE/WEIGHT LOSS, GUILT/OBESITY

95/96-1953 OBESITY, EATING HABITS, ALCOHOL, DIETS, FOOD, VEGETARIANISM, HEART DISEASE

95/96-2204 OBESITY, EXERCISE, CALORIC INTAKE, APPETITE SUPPRESSANTS, DIETS, WEIGHT LOSS

95/96-0709 OBESITY, FAT, APPETITE, HOWARD HUGHES MEDICAL INSTITUTE, DIETING, AMGEN, OB GENE

95/96-2596 OBESITY, FAT DISTRIBUTION, GERIATRICS, BODY MASS INDEX, HORMONE REPLACEMENT THERAPY, MENOPAUSE

95/96-2233 OBESITY, HUMAN BEHAVIOR, SET POINT THEORY, WEIGHT LOSS, EMOTIONAL HEALTH, DIETING, DEPRESSION, MENTAL HEALTH

95/96-1136 OBESITY, PROTEIN, HEART DISEASE, BETA-3-ADRENERGIC RECEPTOR, GENETICS, DIABETES

95/96-1078 OBESITY, SMOKING, LUNG CANCER, BODY MASS/CANCER, CANCER/LUNG, NEOPLASMS/LUNG

95/96-2225 OBESITY, WAIST-TO-HIP RATIO, BODY MASS INDEX, BLOOD PRESSURE, GLUCOSE, PLASMA LIPIDS

95/96-1915 OBESITY, WEIGHT, LONGEVITY, MORTALITY, CARDIOVASCULAR DISEASE, BODY MASS INDEX (BMI), OVERWEIGHT

95/96-0423 OBESITY GENE, METABOLIC RATE, SET POINT THEORY, ADIPOSTAT, OVERWEIGHT, WEIGHT CONTROL, DIETS

95/96-0197 OBESITY GENE (OB), BODY FAT STORAGE, EXERCISE, DIET, APPETITE SUPPRESANT GENE, PROTEIN OB, WEIGHT CONTROL, PUBLIC HEALTH

95/96-2115 OBESITY GENE (OB), GLUCAGONLIKE PEPTIDE 1 (GLP-1), GENETIC BASIS, FAT CELLS, OBESITY RESEARCH, LEPTIN, CHOROID PLEXUS

95/96-2115 OBESITY RESEARCH, LEPTIN, CHOROID PLEXUS, OBESITY GENE (OB), GLUCAGONLIKE PEPTIDE 1 (GLP-1), GENETIC BASIS, FAT CELLS

95/96-0401 OBESITY/CHILDREN, ENERGY EXPENDITURE MEASUREMENTS, EATING HABITS, CHILDREN, NUTRITION

95/96-0724 OBESITY/EFFECTS, CANCER/BREAST, HORMONE REPLACEMENT THERAPY (HRT), BREAST CANCER/RISKS, ESTROGEN THERAPY, PROGESTIN

95/96-1944 OBESSIVE COMPULSIVE DISORDERS (OCD), ANXIETY, CONTROL, STRESS, CEREBRAL CORTEX, BASAL GANGLIA, DRUG THERAPY, BEHAVIOR THERAPY, THERAPY

95/96-0916 OBLIGATE MUTUALISM, EVOLUTION/MUTUALISM, COEVOLUTION, ANIMAL/PLANT INTERACTIONS, PREADAPTATION, YUCCA MOTH, YUCCA TREE, MUTUALISM

95/96-1522 OBLIGATE RELATIONSHIPS, MYCOLOGY, FUNGI, MUSHROOMS, PLANT PROTECTION

95/96-0900 OBSESSIVE-COMPULSIVE DISORDER, COSMETIC SURGERY, PROZAC, ANAFRANIL, PUBERTY, SEROTONIN, BODY DYSMORPHIC DISORDER (BDD), PSYCHIATRY

95/96-1324 OBSESSIVE-COMPULSIVE DISORDER (OCD), COMPULSIVE BEHAVIOR, PSYCHIATRIC DISORDERS, PSYCHOANALYSTS, TOURETTE'S SYNDROME, PHOBIAS, HYPOCHONDRIA

95/96-1334 OBSESSIVE-COMPULSIVE DISORDER (OCD), DEPRESSION, SUBSTANCE ABUSE, MENTAL DISORDERS, PSYCHIATRIC DISORDERS, COMPULSIONS

95/96-2707 OBSESSIVE-COMPULSIVE DISORDERS, CAUDATE NUCLEUS, ORBITAL CORTEX, BEHAVIOR MODIFICATION, COGNITIVE THERAPY, BRAIN

95/96-1601 OBSTETRICS, CESAREAN BIRTHS, PREGNANCY, MEDICAL CARE, MALPRACTICE INSURANCE, CLAIMS, ULTRASONOGRAPHY

95/96-2306 OBSTETRICS, GYNECOLOGY, ABORTION, PHYSICIANS, SEXUALLY TRANSMITTED DISEASES, CONTRACEPTION, FERTILITY, MEDICAL SCHOOL

95/96-2526 OBSTETRICS, GYNECOLOGY, PREGNANCY TERMINATION, ABORTION, BREAST CANCER, CANCER RESEARCH

95/96-1441 OBSTETRICS, HEALTH CARE COSTS, DIAGNOSTIC TESTS, PREGNANCY, LABOR INHIBITION, PREMATURE LABOR, ADHESIVE PROTEINS, FIBRONECTIN

95/96-1997 OBSTETRICS, INFANTS, FETAL MORTALITY, PREGNANCY, RACIAL DIFFERENCES

95/96-2276 OBSTETRICS, MALARIA, PARASITIC DISEASES, PLACENTA, CHONDROITIN A, FETAL HEALTH, INFECTIOUS DISEASES

95/96-1398 OCCUPATIONAL EXPOSURE, FURANS, HERBICIDES, INSECTICIDES, CANCER, DIOXINS, MORTALITY, MYOCARDIAL ISCHEMIA

95/96-1395 OCCUPATIONAL EXPOSURE, PREGNANCY, STRESS, CIGARETTES, WORKPLACE STRESS, SMOKING, ABORTION

95/96-0264 OCCUPATIONAL HAZARDS, AIR CONDITIONING, AIR POLLUTION, VENTILATION SYSTEMS, SICK BUILDING SYNDROME, BUILDING VENTILATION

95/96-0260 OCCUPATIONAL HAZARDS, ASBESTOS, CANCER/LUNG, SAFETY REGULATIONS, MESOTHELIOMA

95/96-0476 OCCUPATIONAL HAZARDS, CANCER, BETA NAPHTHYLAMINE, BENZIDINE, MOSCOW/CANCER RATES

95/96-2052 OCCUPATIONAL HEALTH, CHEMOTAXIS, RESPIRATORY DISEASES, GRAIN DUSTS, NEUTROPHILS, ENDOTOXINS, PULMONARY INFLAMMATION, HANKS BALANCED SALT SOLUTION (HBSS), SORGHUM GLUME, BRONCHITIS

95/96-1292 OCCUPATIONAL HEALTH, IMMIGRANTS, HAZARDOUS OCCUPATIONS, TOXIC MATERIALS, PERCHLOROETHYLENE (PCE), WORKPLACE HOMICIDE, HEALTH CARE

95/96-2241 OCCUPATIONAL HEALTH, RADIATION EXPOSURE, ACUTE MYELOID LEUKEMIA (AML), CANCER RISKS, HEALTH RISKS, AIRLINE PILOTS

95/96-2611 OCCUPATIONAL HEALTH & SAFETY, CHEMICAL EXPOSURE, LABOR LAWS, MEXICO, VENTILATION, INDUSTRIAL SAFETY, HEALTH RISKS

95/96-1449 OCCUPATIONAL HEALTH AND SAFETY, ENVIRONMENTAL HEALTH, SILICOSIS, FREE RADICALS, HYDROXYL RADICALS, SILICA DUST, RESPIRATORY DISEASES, LUNG DAMAGE, QUARTZ

95/96-2045 OCCUPATIONAL INJURIES, BUREAU OF LABOR STATISTICS, TOXIC GASES, ARSENIC COMPOUND, CHELATION THERAPY, ARSINE, BASE METAL INDUSTRIES, INDUSTRIAL SAFETY

95/96-2313 OCCUPATIONAL SAFETY, CHILD LABOR LAWS, WORK ENVIRONMENT, NIOSH, WORKPLACE HAZARDS, ADOLECENTS, INJURIES, FATAL INJURIES

95/96-1799 OCCUPATIONAL THERAPY, RECUPERATION, HOSPITALIZATION, HEALTH CARE, HOME HEALTH CARE, REHABILITATION, NURSING

95/96-2322 OCEAN, ICE AGE, GLACIATION, PERMIAN PERIOD, EXTINCTION, PALEONTOLOGY, CARBON DIOXIDE

95/96-1873 OCEAN, ROCK ANALYSIS, EVOLUTION, CAMBRIAN RADIATION, CARBON OXYGEN CYCLE, MARINE ENVIRONMENT

95/96-0354 OCEAN CARRYING CAPACITY, CLIMATE, MARINE BIOLOGY, ZOOPLANKTON, FISH, SALMON

95/96-0678 OCEAN CONTAMINANTS, SEALS, PHOCINE DISTEMPER VIRUS, EUROPE, MARINE MAMMAL DIE-OFFS, WATER POLLUTION, ANIMAL VIRUSES, POLYCHLORINATED BIPHENYLS (PCBS), HARBOR SEALS

95/96-2363 OCEAN CURRENTS, EL NINO, INDONESIA, EXCLUSIVE ECONOMIC ZONE (EEZ), OCEANOGRAPHIC RESEARCH, UNITED NATIONS LAW OF THE SEA

95/96-2386 OCEAN CURRENTS, FRESH WATER DILUTION, GLOBAL WARMING, CLIMATIC CHANGES, METEOROLOGY, ATLANTIC CONVEYOR BELT, WESTERN EUROPE, NORTH ATLANTIC

95/96-2665 OCEAN CURRENTS, SALT, ATMOSPHERE, FRESHWATER, GLOBAL WARMING, CLIMATE

95/96-0243 OCEAN DRILLING, DRILLING OPERATIONS/SEA-FLOOR, CHEMOSYNTHETIC COMMUNITIES, DEEP-SEA PETROLEUM SEEPS, MARINE BIOLOGY, MINERALS MANAGEMENT SERVICE, PETROLEUM SEEDS, OIL DRILLING

95/96-2219 OCEAN DUMPING, NUCLEAR WASTES, WASTE DISPOSAL, POLLUTION, HAZARDOUS WASTES, ENVIRONMENT, RADIOACTIVE WASTES

95/96-1163 OCEAN DUMPING, OIL PLATFORMS, WASTE DISPOSAL, ENVIRONMENTAL POLLUTION, METAL TOXICITY, NORTH SEA, BRENT SPAR PLATFORM, HYDROTHERMAL VENTS

95/96-1827 OCEAN ECOLOGY, NUTRIENT CYCLE, FORESTS, TREES, CRUSTACEANS, SHIPWORMS, LOGS

95/96-2056 OCEAN FLOOR, BIOLUMINESCENCE, EPIBENTHIC SLED, JOHNSON-SEA LINK (JSL), MARINE LIFE, DEEP-SEA DIVING

95/96-0841 OCEAN FLOOR, EARTHQUAKES, HYDROTHERMAL VENTS, SUBMERSIBLES, UNDERWATER EXPLORATION, DEEP SEA EXPLORATION, OCEANOGRAPHY, GEOLOGY

95/96-0861 OCEAN FLOOR, WORMS, TUBE WORMS, VESTIMENTIFERANS, BARIUM SULFATE, BLACK SMOKERS, HYDROTHERMAL VENTS, GEOLOGY

Keyword Index

95/96-1855 OCEAN RESOURCE MANAGEMENT, REEF DESTRUCTION, DIADEMA ANTILLARUM, SEA URCHINS, CORAL REEFS, ALGAE CONTROL, ECOLOGICAL BALANCE, LONG-SPINED BLACK SEA URCHIN

95/96-0535 OCEAN SINKS, PHOTOSYNTHESIZING ORGANISMS, ENERGY SOURCES, FOSSIL FUELS, GLOBAL WARMING, CARBON DIOXIDE

95/96-0554 OCEAN SPECIES, ZOOPLANKTON, GLOBAL WARMING, CARBON DIOXIDE, GREENHOUSE GASES, CLIMATE/EARTH

95/96-0040 OCEAN TEMPERATURE/SEA SNAKE DISTR., POISONOUS SNAKES, ANIMAL BEHAVIOR, TOXICITY/ANIMAL BITES, SEA SNAKES, SNAKE BITES, NEUROTOXINS

95/96-0292 OCEAN TEMPERATURES, TROPICAL HYDROLOGIC CYCLE, CLIMATE CHANGE, GLOBAL TEMPERATURES, TROPOSPHERIC TEMPERATURES

95/96-1872 OCEAN WILDLIFE CAMPAIGN, SHARKS, MARLIN, SPECIES PRESERVATION, CONSERVATION GROUPS, FISH, PELAGIC FISH, BLUEFIN TUNA

95/96-0967 OCEANIA, SOUTH PACIFIC, RAILS, EUA ISLAND, TONGA, EVOLUTION, HENDERSON ISLAND CRAKE, EXTINCT SPECIES, BIRDS, ORNITHOLOGY

95/96-2384 OCEANIC CRUST, MANTLE CONVECTION, BASALT FLOWS, GEOLOGY, SUPERPLUME

95/96-0641 OCEANOGRAPHIC RESEARCH, DEEP-SEA ECOLOGY, MIDWATER ORGANISMS, ANIMAL BEHAVIOR, LIGHT/OCEAN ORGANISMS, MARINE BIOLOGY, BIOLUMINESCENCE, MEDUSAE, VAMPYROTEUTHIS INFERNALIS

95/96-2363 OCEANOGRAPHIC RESEARCH, UNITED NATIONS LAW OF THE SEA, OCEAN CURRENTS, EL NINO, INDONESIA, EXCLUSIVE ECONOMIC ZONE (EEZ)

95/96-1458 OCEANOGRAPHY, ALGAL BLOOM, GLOBAL CLIMATE, ZOOPLANKTON, IRON

95/96-0954 OCEANOGRAPHY, ATTACKS/SHARKS, WATER SPORTS, SURFING, FEEDING HABITS/SHARKS, BRAZIL/TOURISM, SHARKS

95/96-0955 OCEANOGRAPHY, CHEMICAL ALARMS, MINNOWS, PREDATORS, PIKE/FEEDING HABITS, ALARM SYSTEMS/ANIMALS

95/96-1825 OCEANOGRAPHY, CRUSTOSE ALGAE, CORALLINE ALGAE, WAVE ACTION, TRAWLING, PLANT BEHAVIOR, RED ALGA, ALGAE, RHODOLITHS

95/96-0841 OCEANOGRAPHY, GEOLOGY, OCEAN FLOOR, EARTHQUAKES, HYDROTHERMAL VENTS, SUBMERSIBLES, UNDERWATER EXPLORATION, DEEP SEA EXPLORATION

95/96-1162 OCEANOGRAPHY, GLOBAL WARMING, GREENHOUSE GASES, PLANKTON, IRON/OCEAN, CARBON DIOXIDE, GEOENGINEERING

95/96-2672 OCEANOGRAPHY, GRAVITY FIELDS, TECTONIC PLATES, EARTH'S MANTLE, GEOSAT, MAGELLAN, TOPOGRAPHY, VOLCANOES

95/96-2676 OCEANOGRAPHY, IMAGING, UNDERWATER SOUND, ACOUSTIC-DAYLIGHT IMAGING, AMBIENT SOUND

95/96-0237 OCEANOGRAPHY, MARINE LIFE, ARTIFICIAL REEFS, FISHING INDUSTRY, POLLUTION/OCEAN, REEFS/ARTIFICIAL

95/96-2057 OCEANOGRAPHY, MARINE SCIENCE, SEA SURFACE CONDITIONS, SATELLITES, REMOTE SENSING

95/96-2092 OCEANOGRAPHY, RESEARCH, JOINT OCEANOGRAPHIC INSTITUTIONS, BIOLOGICAL OCEANOGRAPHY, GRADUATE PROGRAMS

95/96-0001 OCEANOGRAPHY, RHODOPHYTA, RED ALGAE, TROPICAL REEF PLANTS, ALGAL RIDGE, PHYCOERYTHRIN, ZOOXANTHELLAE, REEF COMPOSITION, PLANTS/ALGAE

95/96-1733 OCEANOGRAPHY, ROCKS, IRON, SEDIMENTATION, HYDROTHERMAL PLUMES, GEOLOGY

95/96-2063 OCEANOGRAPHY, SALINITY, ECOLOGY, WATER MANAGEMENT, FRESH WATER, FLORIDA BAY, CORAL

95/96-0539 OCEANOGRAPHY, SALT FOUNTAINS, THERMOHALINE STAIRCASES, SALT FINGERS, SALT-FINGER MIXING

95/96-1264 OCEANOGRAPHY, SCHOOLS, SHARKS, HAMMERHEADS, MATING, FEEDING, MAGNETIZATION, MIGRATION

95/96-2674 OCEANOGRAPHY, SEA FLOOR, GLOBAL WARMING, ATMOSPHERIC GAS, WAVES, ACOUSTIC-DAYLIGHT IMAGING, AMBIENT SOUND

95/96-0252 OCEANOGRAPHY, SOUTH PACIFIC REEFS, CORALLINE LETHAL ORANGE DISEASE-CLOD, CORAL REEF ECOLOGY, CALCITE, REEFS/CORAL

95/96-2081 OCEANOGRAPHY, UNDERSEA VOLCANOES, RIDGE INTERDISCIPLINARY GLOBAL EXP., UNDERSEA OBSERVATORIES, MARINE BIOLOGY

95/96-0254 OCEANOGRAPHY, ZOOPLANKTON, CLIMATIC WARMING, FOOD WEB, THERMOCLINE, PLANKTON, GLOBAL WARMING

95/96-0568 OCEANOGRAPHY, ZOOPLANKTON, PACIFIC OCEAN, PHYTOPLANKTON, WATER TEMPERATURE, UPWELLING, GLOBAL WARMING

95/96-0854 OCEANOGRAPHY/RADIOACTIVE WASTE, NUCLEAR WASTE, RADIOACTIVE WASTE, SEA-DUMPING, PLUTONIUM/SEA-DUMPING, LEAKS/RADIOACTIVE WASTE

95/96-1153 OCEANOGRAPHY/RADIOISOTOPES, CAESIUM 137, STRONTIUM-90, PLUTONIUM, ENVIRONMENTAL HAZARDS/RADIATION, NUCLEAR TESTING, RADIOACTIVITY, RADIOISOTOPES, FRANCE/NUCLEAR TESTING

95/96-0808 OCEANS, EUROTROPHICATION, DEVONIAN PERIOD, PLANTS/EVOLUTION, EXTINCTIONS/SEA ANIMALS, EVOLUTION

95/96-2358 OCEANS, MARINE MAMMALS, ACOUSTIC THERMOMETRY/OCEAN CLIMATE, GLOBAL WARMING, UNDERSEA NOISE

95/96-1170 OCEANS, OVERFISHING, TOXIC DUMPING, ENVIRONMENTAL DAMAGE, CONSERVATION, BIOSPHERE, HUMANS

95/96-0541 OCEANS/BIOMASS, DIATOMS, MARINE BIOLOGY, PACIFIC OCEAN BIOMASS

95/96-1257 OCELOTS, ANIMAL BEHAVIOR, MEXICAN CARNIVORES, CHEMELA BIOLOGICAL STATION, CARNIVORE ECOLOGY, TROPICAL FOREST ANIMALS

95/96-2250 OCULAR DISEASES, AIDS, EYE DISEASES, COTTON-WOOL SPOTS, CYTOMEGALOVIRUS RETINITIS, UVEITIS, VISION LOSS, DRUG TOXICITY, ACQUIRED IMMUNODEFICIENCY SYNDROME

95/96-0081 ODOR CHARACTERISTICS, PARENT-INFANT BONDING, FETUS GENOTYPE, URINE ODOR, MOTHER-INFANT BONDING, SENSES

95/96-0733 ODOR RECEPTORS, OLFACTORY GLOMERULI, SCENT RECOGNITION, NEURONS/SENSE OF SMELL, NEUROBIOLOGY, SMELL

95/96-1343 ODOR RECEPTORS, VOMERONASAL ORGANS, BRAIN, OLFACTORY SYSTEM, SMELL NEURONS, GENES, PHEROMONES, NERVOUS SYSTEM, REGENERATION

95/96-1951 ODORS, SMELL, IMMUNE SYSTEM, BODY ODOR, MHC GENES

95/96-1650 OFFICE OF AIDS RESEARCH, HUMAN IMMUNODEFICIENCY VIRUS (HIV), ACQUIRED IMMUNODEFICIENCY SYNDROME, AIDS, NATIONAL INSTITUTES OF HEALTH (NIH), VACCINES

95/96-0864 OFFSHORE PUMPS, SEA WAVES, IRELAND, FRESHWATER, WATER, DESALINATION PLANTS

95/96-0895 OFFSPRING-PARENT CONFLICT, FEEDING HABITS/BIRDS, BROODS/SIZE, BROODS/REDUCTION, PARENT-OFFSPRING CONFLICT, BEHAVIORAL INTERACTIONS/ANIMALS, CONFLICT/ANIMALS

95/96-0848 OGALALLA AQUIFER, PLUTONIUM, AMARILLO/TEXAS, PANTEX, NUCLEAR WEAPONS, WARHEADS, ARMS TREATIES

95/96-2442 OGLETHORPE OAK, OGLETHORPE/SIR JAMES, GEORGIA, U.S. AGRICULTURAL STATIONS, OAK SPECIES, QUERCUS OGLETHORPENSIS

95/96-2442 OGLETHORPE/SIR JAMES, GEORGIA, U.S. AGRICULTURAL STATIONS, OAK SPECIES, QUERCUS OGLETHORPENSIS, OGLETHORPE OAK

95/96-2680 OHIA LEHUA, RAIN FORESTS, KAU DESERT, NENE, HAWAIIAN VOLCANOES NATIONAL PARK, LAVA FLOWS

95/96-2300 OIL, ANAL LEAKAGE, FOOD AND DRUG ADMINISTRATION (FDA), OLESTRA, FAT, GASTROINTESTINAL TRACT, FOOD ADDITIVES, SUCROSE POLYESTER

95/96-1150 OIL, FOSSIL FUELS, ENERGY NEEDS/DEVELOPING COUNTRIES, LESS DEVELOPED COUNTRIES (LDCS), WORLD ENERGY CRISIS, RENEWABLE ENERGY SOURCES, SUSTAINABLE ENERGY SOURCES, GAS

95/96-2369 OIL DEPOSITS, RIVERS, OXBOW LAKES, FLUID DYNAMICS, WATER FLOW, DEPOSITION

95/96-1469 OIL DISPOSAL, SHELL OIL COMPANY, DEEP SEA DISPOSAL, ENVIRONMENTAL PROTECTION, GREENPEACE, OIL STORAGE PLATFORMS

95/96-0243 OIL DRILLING, OCEAN DRILLING, DRILLING OPERATIONS/SEA-FLOOR, CHEMOSYNTHETIC COMMUNITIES, DEEP-SEA PETROLEUM SEEPS, MARINE BIOLOGY, MINERALS MANAGEMENT SERVICE, PETROLEUM SEEDS

95/96-0560 OIL EXPLORATION, ARCTIC NATIONAL WILDLIFE REFUGE, COASTAL PLAIN, WILDLIFE CONSERVATION, PRUDHOE BAY

95/96-1163 OIL PLATFORMS, WASTE DISPOSAL, ENVIRONMENTAL POLLUTION, METAL TOXICITY, NORTH SEA, BRENT SPAR PLATFORM, HYDROTHERMAL VENTS, OCEAN DUMPING

95/96-1818 OIL RESERVOIRS, BACTERIA, SUBTERRANEAN BACTERIA, BIOSPHERE

95/96-0547 OIL RIGS, NORTH SEA, COD, HADDOCK, PLAICE, BRITTLE-STAR, AMPHIURA FILIFORMIS, SEAFLOOR

95/96-1874 OIL SPILLS, ANIMAL REHABILITATION FACILITY, WILDLIFE RESCUE, SEWARD/ALASKA, EXXON VALDEZ, ALASKA SEALIFE CENTER

95/96-1461 OIL SPILLS, BIOREMEDIATION, MICROORGANISMS, ENVIRONMENTAL MODIFICATION, MARINE POLLUTION, HYDROCARBON STRUCTURE

95/96-0226 OIL SPILLS, PATHOGENS/MARINE, GIARDIA, POLLUTION/WATER, WATER POLLUTION, MARINE DEBRIS

95/96-2097 OIL SPILLS, POLLUTION, ENVIRONMENTAL HAZARDS, RUSSIA, KHARYAGA-USINSK PIPELINE

95/96-0858 OIL SPILLS, SEALIFE CENTER, MARINE ANIMALS/STUDY, EXXON VALDEZ/SETTLEMENT, ALASKA

95/96-1469 OIL STORAGE PLATFORMS, OIL DISPOSAL, SHELL OIL COMPANY, DEEP SEA DISPOSAL, ENVIRONMENTAL PROTECTION, GREENPEACE

95/96-2152 OIL-EATING BACTERIA, POLLUTION CLEAN-UP, ANTARCTICA, DIESEL OIL, ENVIRONMENTAL HAZARDS, MCMURDO STATION, SOIL CONTAMINATION, PSEUDOMONAS

95/96-0658 OILFISH, COMOROS ISLANDS/FISHERIES, SPECIES PROTECTION, FISHING/COELACANTHS, LIVING FOSSILS, COELACANTHS, LATIMERIA CHALUMNAE

95/96-0578 OILS, FAT INTAKE, HEART DISEASE, DIETARY FAT, CHOLESTEROL, OLIVE OIL, MONOUNSATURATED FAT

95/96-2021 OKAZAKI FRAGMENTS, POL III HOLOENZYME, PROTEINS, DEOXYRIBONUCLEIC ACID (DNA), ORIGINS OF REPLICATION (ORI), DNA REPLICATION, NUCLEOTIDES

95/96-0735 OLD AGE, DIET, APPETITE, AGING, BODY REGULATORY MECHANISMS, WEIGHT GAIN, WEIGHT LOSS

95/96-0026 OLD GROWTH FORESTS, FOREST RESEARCH, FUNGI, MYCORRHIZAL ASSOCIATIONS, SAPROPHYTES, PARASITES, SYMBIOSIS, PLANT/FUNGAL RELATIONSHIPS, PACIFIC NORTHWEST

95/96-0655 OLD WORLD MONKEYS, NEW WORLD MONKEYS, MONKEYS/EVOLUTION, EVOLUTION, PRIMATES, AFRICA, SOUTH AMERICA, ANTHROPOLOGY, ANIMAL BEHAVIOR

95/96-0920 OLD WORLD SPECIES/NEW WORLD, DIPTEROCARPACEA, TREES/NEW DISCOVERY, PSEUDOMONOTES TROPENBOSII, RAINFORESTS, COLOMBIA, PLANT LIFE/NEW WORLD

95/96-2143 OLD-GROWTH FORESTS, ENDANGERED SPECIES, ENVIRONMENTAL CAMPAIGN, TAIGA RESCUE NETWORK, FOREST MANAGEMENT, TIMBER INDUSTRY

95/96-0073 OLDOWAN/TOOL MAKING, COGNITIVE ABILITIES, STONE TOOLS, TOOL MAKING, ANIMAL BEHAVIOR, APES

95/96-2618 OLEAN, FAT, DIET FOODS, HEART DISEASE, PUBLIC HEALTH, OLESTRA, FOOD AND DRUG ADMINISTRATION (FDA)

95/96-2540 OLESTRA, CAROTENOIDS, FAT SUBSTITUTES, FOOD AND DRUG ADMINISTRATION (FDA), SYNTHETIC FATS, DIET FOODS

95/96-2300 OLESTRA, FAT, GASTROINTESTINAL TRACT, FOOD ADDITIVES, SUCROSE POLYESTER, OIL, ANAL LEAKAGE, FOOD AND DRUG ADMINISTRATION (FDA)

95/96-2617 OLESTRA, FAT SUBSTITUTES, FOOD AND DRUG ADMINISTRATION (FDA), CANCER RISKS, FAT-SOLUBLE NUTRIENTS, DIET FOODS

95/96-2010 OLESTRA, FAT SUBSTITUTES, NUTRIENT LOSS, CAROTENOIDS, CANCER RISK, DIET FOODS

95/96-2618 OLESTRA, FOOD AND DRUG ADMINISTRATION (FDA), OLEAN, FAT, DIET FOODS, HEART DISEASE, PUBLIC HEALTH

95/96-2699 OLESTRA, PROCTOR & GAMBLE (P&G), FOOD AND DRUG ADMINISTRATION (FDA), FAT SUBSTITUTES, NUTRIENT DEPLETION, MINERAL OIL, DIET FOODS

95/96-2312 OLESTRA, TOBACCO INDUSTRY, VITAMIN INDUSTRY, MEDICAL DEVICE INDUSTRY, TAXOL, MULTIPLE SCLEROSIS, CYSTIC FIBROSIS, FOOD AND DRUG ADMINISTRATION, KESSLER/DAVID, FDA

95/96-0733 OLFACTORY GLOMERULI, SCENT RECOGNITION, NEURONS/SENSE OF SMELL, NEUROBIOLOGY, SMELL, ODOR RECEPTORS

95/96-1182 OLFACTORY SENSE, DOGS/TRAINING, PSEUDO SCENTS, CANINE TRACKING, SMELL, TRACKING/CANINE

95/96-0986 OLFACTORY STIMULANTS, SEABIRDS, ALBATROSS, PETRELS, PROCELLARIIFORM SEA BIRDS, DIMETHYL SULFIDE (DMS), PHYTOPLANKTON, ZOOPLANKTON

95/96-2715 OLFACTORY SYSTEM, DOGS SMELL, CANINE SCENT MECHANISM, FORENSICS, POLICE CANINE UNITS

95/96-1343 OLFACTORY SYSTEM, SMELL NEURONS, GENES, PHEROMONES, NERVOUS SYSTEM, REGENERATION, ODOR RECEPTORS, VOMERONASAL ORGANS, BRAIN

95/96-1590 OLIGOCHAETA, NAIDIDS, TUBIFICIDS, ZOOID, BUDDING, WORMS, AQUATIC WORMS, BIOTURBATION, BIOMAGNIFICATION

95/96-1361 OLIGONUCLEOTIDES, ANTISENSE TECHNOLOGY, PHARMACEUTICAL DEVELOPMENT, PROTEIN SYNTHESIS, RNA, DNA

95/96-0786 OLIGOSACCHARIDES, HELICOBACTER, PHARMECEUTICALS, ORGAN REJECTION, ULCERS, SUGARS, CARBOHYDRATES

95/96-2073 OLIGOTROPHICATION, PERMAFROST, PEATLANDS, BOGS, FENS, BRYOPHYTES, MOSSES, LIVERWORTS, PEAT BOG ECOSYSTEMS, ACIDIFICATION

95/96-0578 OLIVE OIL, MONOUNSATURATED FAT, OILS, FAT INTAKE, HEART DISEASE, DIETARY FAT, CHOLESTEROL

95/96-0164 OLIVE OIL, UNSATURATED FATS, RISK REDUCTION, FRUITS, VEGETABLES, FATS, CANCER/BREAST, BREAST CANCER, DIET

Keyword Index

95/96-0636 OLIVE RIDLEY TURTLES, ANIMAL BEHAVIOR, SUSTAINABLE HARVEST, TURTLE EGGS, SEA TURTLES, COSTA RICA, MATING HABITS, ARRIBADAS

95/96-2709 OLIVETTI RESEARCH LABORATORY, SURVEILLANCE, PRIVACY, SAFETY, CAMERAS, PUBLIC, CRIME, GOVERNMENT, COMPUTERS

95/96-2408 OLIVINE, SEISMOLOGY, EARTHQUAKE, SUBDUCTION, TECTONIC CRUST, CORE, PHASE TRANSITION

95/96-1423 OMATIDIA, CELL DIFFERENTIATION, FRUIT FLIES, DROSOPHILIA MELANOGASTER, GENETIC SCREENS, COMPOUND EYES, HEDGEHOG GENES, DEVELOPMENTAL PROCESSES

95/96-1322 OMEGA-3 FATTY ACIDS, CARDIOVASCULAR BENEFITS, SEAFOOD, FISH, DIET, HEART DISEASE

95/96-1008 OMEGA-3 POLYUNSATURATED FATS, POLYUNSATURATED FATS, CHOLESTEROL, DIET, DEPRESSION, DOCOSAHEXAENOIC ACID (DHA), FISH

95/96-0212 OMITHURINES, EVOLUTION/AVIAN, GRADUALISM, VICARIANCE BIOGEOGRAPHY, BIRDS/EVOLUTION, MESOZOIC, CENOZOIC, PHYLETIC EVOLUTION, ENANTIOMITHINES, PASSERINES

95/96-1670 ONCHOCERCA VOLVULUS, RIVER BLINDNESS, WORLD HEALTH ORGANIZATION (WHO), CONTROL PROGRAMS, PUBLIC HEALTH, PARASITES, ONCHOCERCIASIS, IVERMECTIN

95/96-1670 ONCHOCERCIASIS, IVERMECTIN, ONCHOCERCA VOLVULUS, RIVER BLINDNESS, WORLD HEALTH ORGANIZATION (WHO), CONTROL PROGRAMS, PUBLIC HEALTH, PARASITES

95/96-0220 ONCOGENES, CHROMOSOME 3, BRONCHIOLES, ALVEOLI, PATHOGENESIS/LUNG CANCER, CANCER/LUNG

95/96-0830 ONCOGENESIS, BREAST CANCER, BRCA1, ION CHANNELS, BIOLOGY/DEVELOPMENTAL, COLLAPSIN, GENETICS

95/96-0158 ONCOLOGICAL THERAPEUTICS, DRUG SYNTHESIS/TAXOL, PACIFIC YEW/TAXOL, CANCER/CHEMOTHERAPY, PACLITAXEL, TAXOL, TAXUS BREVIFOLIA, EPITHELIAL OVARIAN CANCER

95/96-0078 ONCOLOGY, ANTIOXIDANTS, RETINOIDS, CELL GROWTH, CANCER, NUTRITION/CANCER, DIET

95/96-1621 ONCOLOGY, BLOOD VESSELS, TUMOR GROWTH, ALPHA-INTERFERON, ANGIOGENESIS, THALIDOMIDE, ANGIOSTATIN, CANCER

95/96-1389 ONCOLOGY, BREAST CANCER, ESTROGEN, MENOPAUSE, PROGESTIN, CANCER, HORMONE REPLACEMENT THERAPY (HRT)

95/96-1499 ONCOLOGY, CANCER, HEAVY-ION ACCELERATOR, RADIOLOGY, TUMORS, HEAD TUMORS

95/96-1695 ONCOLOGY, CANCER, RACE, PROSTATE CANCER, METASTATIC DISEASE, ADENOCARCINOMA, MEDICAL CARE

95/96-1319 ONCOLOGY, CHILDHOOD LEUKEMIA, ACUTE LYMPHOBLASTIC LEUKEMIA, GENETIC DEFECTS, BONE MARROW TRANSPLANTS, LEUKEMIA

95/96-1642 ONCOLOGY, ESOPHAGUS, HYPOPHARYNX, CHEMOTHERAPY, RADIATION, THERAPY, TUMORS, LARYNGECTOMY, CANCER

95/96-0100 ONCOLOGY, FAMILIAL ADENOMATOUS POLYPOSIS, COLON CANCER, DNA METHYLTRANSFERASE, TUMOR SUPPRESSOR GENE, CANCER/COLON, MIN MICE

95/96-2319 ONCOLOGY, GENETICS, BREAST CANCER, GENE MUTATIONS, BRCA1, OVARIAN TUMORS

95/96-1623 ONCOLOGY, LOW ANTERIOR RESECTION (LAR), ABDOMINOPERINEAL RESECTION (APR), COLOSTOMY, NODAL CANCERS, RECTUM, RECTAL CANCER

95/96-1937 ONCOLOGY, MELANOMAS, RECURRENCE TESTING, HEALTH CARE COSTS, LABORATORY TESTS, FOLLOW-UP TESTING EFFECTIVENESS

95/96-1620 ONCOLOGY, MICROMETASTASIS, METASTASES, TUMORS, CHEMOTHERAPY, PATHOLOGY, BONE MARROW BIOPSY, PROTEIN KINASES, ELASTIN RECEPTORS, CANCER

95/96-2226 ONCOLOGY, OVARIAN CANCER, SERUM GONADOTROPINS, STEROID HORMONES

95/96-0101 ONCOLOGY, PROSTATE CANCER, ANDROGENS, CANCER RISK/ETHNIC GROUPS, ETHNIC GROUPS/CANCER

95/96-1657 ONCOLOGY, SIDE EFFECTS, NEUROTOXICITY, INTERFERON, CANCER THERAPY, OPIOID ANTAGONISTS, NALTREXONE

95/96-2383 ONCOLOGY, SKIN CANCER, ULTRAVIOLET RADIATION, OZONE LAYER, TANNING

95/96-1641 ONCOLOGY, TUMORS, BREAST CANCER, IMMUNOSCINTIGRAPHY, RADIOLABELED ANTIBODIES, MONOCLONAL ANTIBODIES (MoAbs), CANCER

95/96-1886 ONCORHYNCHUS TSCHAWYTSCHA, CROCODILES, ENDANGERED SPECIES, BLACK-FOOTED FERRETS, MUSTELA NIGRIPES, DESERT TORTOISES, GOPHERUS AGASSIZII, TOOTH CAVE SPIDERS, NEOLEPTONETA MYOPICA, RED-COCKADED WOODPECKER, PICOIDES BOREALIS, CHINOOK SALMON

95/96-0591 ONGE TRIBE, STONE AGE TRIBES, ANTHROPOLOGY, ANDAMAN ISLANDS, NORTH SENTINEL ISLANDERS, JARAWA TRIBE

95/96-0324 ONIONS, ALLIUMS, DAFFODIL GARLIC, GOLDEN LILY LEEK, PLANTS, GARDENING, HORTICULTURE

95/96-1341 ONTOGENY, NEUROGENESIS, BRAIN SIZE, ISOCORTEX, HUMAN BRAIN, MAMMALS, EVOLUTION

95/96-2507 OOCYTES, ENDANGERED SPECIES, ARTIFICIAL INSEMINATION, IN VITRO FERTILIZATION, REPRODUCTIVE SCIENCE

95/96-1918 OOPHORECTOMY, CANCER, HORMONE LEVELS, TUMOR EVOLUTION, ESTROGEN RECEPTORS, BREAST CANCER THERAPY, TAMOXIFEN

95/96-0233 OPALS, HOMES, DUGOUTS, UNDERGROUND HOMES, MINING/OPALS, AUSTRALIA

95/96-0015 OPAQUE-2, FOOD PRODUCTION, PROTEIN CONTENT/CORN, CROP SCIENCE, PLANT BREEDING, MAIZE, CORN VARIETIES, QUALITY PROTEIN MAIZE (QPM)

95/96-2049 OPERATION COOL BREEZE, CHLOROFLUOROCARBONS (CFCS), OZONE LAYER, WORLD METEOROLOGICAL ORGANIZATION, BLACK MARKET CFC TRADE, AIR CONDITIONING

95/96-2405 OPERATION DESERT SHIELD, PERSIAN GULF WAR, WAR CASUALTIES, OPERATION DESERT STORM

95/96-2405 OPERATION DESERT STORM, OPERATION DESERT SHIELD, PERSIAN GULF WAR, WAR CASUALTIES

95/96-1921 OPERATIVE MORTALITY, GENDER DIFFERENCES, SURGERY OUTCOMES, MENTAL HEALTH, HEART FAILURE, PSYCHOSOCIAL FUNCTIONING, CORONARY ARTERY BYPASS SURGERY

95/96-2206 OPHTHALMIC SURGERY, EYESIGHT, MYOPIA, PHOTOREFRACTIVE KERATECTOMY (PRK), NEARSIGHTEDNESS

95/96-1629 OPHTHALMOLOGY, EXCIMER LASER, PHOTOREFRACTIVE KERATOTOMY (PRK), MYOPIA, NEARSIGHTEDNESS, LASER-ASSISTED KERATOMILEUSIS, INTRASTROMAL CORNEAL RING

95/96-1814 OPIATES, MILK, NUTRITION, PROTEINS, LYSOZYMES, ALPHA-LACTALBUMIN, LACTATION

95/96-1676 OPIATES, NEUROTRANSMITTERS, SEROTONIN, AEROBIC ACTIVITY, ADRENALINE, EXERCISE, DEPRESSION, MENTAL HEALTH

95/96-1657 OPIOID ANTAGONISTS, NALTREXONE, ONCOLOGY, SIDE EFFECTS, NEUROTOXICITY, INTERFERON, CANCER THERAPY

95/96-1023 OPIOID PEPTIDES, IMMUNE CELLS, ANALGESIA, DORSAL-ROOT GANGLIA, GANGLIA, PAIN, NERVOUS SYSTEM, SENSORY NERVES

95/96-2622 OPIOID RECEPTORS, MYRRH, ANALGESICS, ANCIENT MEDICINES, COMMIPHORA, PAINKILLERS

95/96-0065 OPISTHOTHELAE, MYGALOMORPHS, ARANEMORPHS, TRUE SPIDERS, LIPHISTIIDAE, EVOLUTION/SPIDERS, SPIDERS, ARACHNIDS, MESOTHELAE

95/96-1705 OPIUM, HALLUCINOGENS, SUBSTANCE ABUSE, DRUG ABUSE, INDIGENOUS DRUG USERS, ABORIGINE SUBSTANCE ABUSE

95/96-0437 OPPORTUNISTIC INFECTIONS, CACHEXIA, ANOREXIA, MARINOL, HUMAN IMMUNODEFICIENCY VIRUS (HIV), ACQUIRED IMMUNODEFICIENCY SYNDROME, AIDS/WASTING SYNDROME, NUTRITION/AIDS, IMMUNE SUPPRESSION, TOTAL PARENTERAL NUTRITION (TPN)

95/96-2093 OPPRESSION, FORENSIC ANTHROPOLOGISTS, HAITI, SCIENTIFIC AND HUMAN RIGHTS PROGRAM, AAAS, ARISTIDE/JEAN-BERTRAND, SKELETONS

95/96-0110 OPTIC NERVE, INSOMNIA, MELATONIN, SLEEP DISORDERS, BLINDNESS

95/96-0865 OPTICAL PLANKTON COUNTER, SEAWATER, GLOBAL WARMING, MARINE FOOD CHAIN, PLANKTON

95/96-2239 OPTICAL SIGNAL TRANSMISSION, ENDOSCOPIC SURGERY, SURGERY TOOLS, IMAGES/3D, CAMERA EFFECTIVENESS, IMAGING TECHNIQUES

95/96-1764 OPTICAL TRANSIENT DETECTOR SATELLITE, NASA METEROLOGICAL SATELLITE, TORNADOES, INTRACLOUD LIGHTNING, METEOROLOGY

95/96-1942 OPTIMAL FERTILITY, BIOMEDICINE, OVULATION, PREGNANCY, FERTILIZATION PERIOD

95/96-1088 ORAL ANTICOAGULANTS, HEART DISEASES, DEEP VEIN THROMBOSIS, THROMBOSIS, PULMONARY EMBOLISM

95/96-2238 ORAL BACTERIA, GLYCOLYSIS, STREPTOCOCCUS MUTANS, TOOTH DECAY, CELL TRANSMEMBRANE TRANSPORTATION, DENTAL CARIES, LACTIC ACID

95/96-2734 ORAL CAVITY, MICROORGANISMS, RESPIRATORY TRACT, HOST-MICROBE ASSOCIATION, MICROFLORA, NEONATAL COLONIZATION, SKIN

95/96-2615 ORAL CONTRACEPTIVES, BREAST CANCER, CANCER RISK FACTORS, POPULATION STUDIES, WOMEN

95/96-0176 ORAL CONTRACEPTIVES, CONDOMS, FAMILY PLANNING, TEENAGERS, PREGNANCY/TEENS, CONTRACEPTIVE PREFERENCES, HORMONAL IMPLANTS

95/96-1806 ORAL CONTRACEPTIVES, FAMILY PLANNING, CONTRACEPTIVES, BIRTH CONTROL METHODS, INTRAUTERINE DEVICES (IUDS)

95/96-1700 ORAL CONTRACEPTIVES, FAMILY PLANNING, EGYPT, BIRTH CONTROL, CONTRACEPTIVES

95/96-0172 ORAL CONTRACEPTIVES, HYSTERECTOMY, PROTECTIVE FACTORS/OVARIAN CANCER, PARITY, CHILD BEARING, CANCER/OVARIAN, OVARIAN CANCER

95/96-0464 ORAL CONTRACEPTIVES, MELANOMA, SKIN CANCER, WOMEN, MENSTRUAL PERIODS, FERTILITY DRUGS, ACNE MEDICATIONS, MISCARRIAGES, PREGNANCY

95/96-2019 ORAL CONTRACEPTIVES, PROGESTERONES, DESOGESTREL, GESTODENE, LEVONORGESTREL, NORETHINDRONE, BLOOD CLOTS, DEEP VENOUS THROMBOEMBOLISM (VTE)

95/96-0191 ORAL CONTRACEPTIVES, PROGRAM BIASES, FAMILY PLANNING, BIRTH CONTROL, VIETNAM

95/96-0194 ORAL CONTRACEPTIVES, THE PILL, BREAST CANCER RISK, CANCER/BREAST, BIRTH CONTROL PILLS

95/96-1797 ORAL DRUG ADMINISTRATION, DRUGS, INJECTIONS, ABSORPTION, INHALERS, PILLS, PHARMACOLOGY

95/96-2208 ORAL HAIRY LEUKOPLAKIA (OHL), HUMAN IMMUNODEFICIENCY VIRUS (HIV), AIDS, PHYSICIANS, DIAGNOSTIC SKILLS, DISEASE RECOGNITION, KAPOSI'S SARCOMA (KS)

95/96-1983 ORAL HEALTH, PEDIATRICS, DENTAL CARIES, TEETH, CAVITIES, CHILDHOOD DISEASES

95/96-2513 ORAL LANGUAGE IMPAIRMENT, LANGUAGE-IMPAIRED CHILDREN, DYSLEXIA, NEUROSCIENCE, COMPUTER-GAME THERAPY, BEHAVIORAL SCIENCE

95/96-0451 ORAL POLIO VACCINE (OPV), IMMUNIZATIONS, POLIOMYELITIS, VACCINES, UNICEF

95/96-2283 ORAL POLIO VACCINE (OPV), INTERNATIONAL COOPERATION, IMMUNIZATION PROGRAMS, WORLD HEALTH, POLIOMYELITIS, CONTAGIOUS DISEASES, VIRAL DISEASES, PUBLIC HEALTH

95/96-0450 ORAL POLIO VACCINE (OPV), POLIO, VACCINES, PARALYSIS, POLIOMYELITIS, SABIN LIVE ATTENUATED VIRUS, SALK POLIO VIRUS (SPV)

95/96-0449 ORAL POLIO VACCINE (OPV), POLIOMYELITIS, VACCINES, IMMUNIZATIONS, WORLD HEALTH ORGANIZATION (WHO), VIRUS/POLIO

95/96-0448 ORAL POLIO VACCINE (OPV), VACCINES, IMMUNIZATIONS, NORTH AMERICA, POLIOMYELITIS, PARALYSIS/ACUTE FLACCID, SOUTH AMERICA

95/96-0441 ORAL SURGERY, AMELOGENIN, PERIODONTICS, REGENERATION/TEETH, GUM DISEASE, PROTEINS

95/96-0817 ORAL TOLERANCE, IMMUNE SYSTEM, MULTIPLE SCLEROSIS, MYELIN PROTEIN, T CELLS, AUTOIMMUNE DISEASES

95/96-1064 ORAL TOLERANCE, MULTIPLE SCLEROSIS, RHEUMATOID ARTHRITIS, AUTOIMMUNE DISEASES, MOLECULAR MIMICRY, BACTERIAL SUPERANTIGENS

95/96-1007 ORAL TOLERANCE THERAPY, RHEUMATOID ARTHRITIS, ARTHRITIS/RHEMATOID, MULTIPLE SCLEROSIS, DIABETES

95/96-2460 ORAL VACCINES, CANCER, IMMUNE RESPONSE, GENETICALLY ENGINEERED BACTERIUM, LISTERIA MONOCYTOGENES, CYTOTOXIC T LYMPHOCYTES, VACCINE DEVELOPMENT

95/96-1678 ORANGE JUICE, APPLE JUICE, GRAPE JUICE, TOMATO JUICE, JUICE, NUTRITION, VITAMINS, FRUITS

95/96-1927 ORANGES, DIET, VITAMIN C, CARDIOVASCULAR DISEASE, STROKE, HEALTH BENEFITS

95/96-0683 ORANGUTANS, BORNEO, SUMATRA, MITOCHONDRIAL DNA, CHROMOSOMES, GENES, PONGO PYGMAEUS, GENETIC VARIATION/ORANGUTANS

95/96-1247 ORANGUTANS, GREAT APES, EVOLUTION/APES, TOOL USAGE/PRIMATES, INTELLIGENCE/EVOLUTION , CHIMPANZEES, GORILLAS, HOMINIDS

95/96-2099 ORANGUTANS, TUBERCULOSIS (TB), EXTINCTION, APES, SUNGAI WAIN FOREST, BORNEO

95/96-0060 ORB WEB, GOLDEN ORB WEAVER, SPIDERS, NEPHILA CLAVIPES, ARGIOPE, HUNTING TECHNIQUES/SPIDERS, ANIMAL BEHAVIOR, WEB DESIGN

95/96-2707 ORBITAL CORTEX, BEHAVIOR MODIFICATION, COGNITIVE THERAPY, BRAIN, OBSESSIVE-COMPULSIVE DISORDERS, CAUDATE NUCLEUS

95/96-2697 ORBITAL MECHANICS, ESTRATERRESTRIALS, ASTRONOMY, PLANETS, SPACE EXPLORATION, ALIENS

95/96-0600 ORBITS/COMETS, SPACE/COMETS, SHOEMAKER-LEVY 9 COMET, COMETS, ASTRONOMY, TELESCOPES, JUPITER

Keyword Index

95/96-0936 ORCHARDS/APPLE, APPLE MAGGOT FLY, PHENOLOGY/INSECTS, TRAPS, INSECT CONTROL, SYRPHIDS, STICKY SPHERES

95/96-0606 ORCHIDS, ACADIA, PLANTS, BOTANY, FLOWERING PLANTS, VENUS FLYTRAP, VEGETATION

95/96-1834 ORCHIDS, CALYPSO BULBOSA, SENESCENCE, PLANT BEHAVIOR, REPRODUCTIVE STRATEGIES, POLLINATION, FLORAL LONGEVITY

95/96-0613 ORCHIDS, THREATENED SPECIES, PLANTS/FLOWERING, HAWKMOTHS, HABITAT DESTRUCTION, PRAIRIE FRINGED ORCHIDS, PLATANTHERA LEUCOPHAEA, FLOWERS

95/96-0615 ORDOVICIAN, IAPETUS SEA, FOSSILS, SEAFLOORS, CARBONATE PLATFORMS, MOUNTAINS, MARINE LIFE

95/96-1213 OREGON, WASHINGTON, WHITE SETTLERS, RESOURCE MANAGEMENT, BLUE MOUNTAINS, MANAGEMENT STRATEGIES/FORESTS, FOREST SERVICE

95/96-0635 OREGON/TIMBER INDUSTRY, LOGGING, OWLS, NORTHERN SPOTTED OWL, CLEAR CUTTING, TIMBER INDUSTRY

95/96-0646 OREOCHROMIS, CICHLID FISHES, ECOSYSTEM DISRUPTION, TILAPIA, EXOTIC SPECIES INTRODUCTION, LAKE NICARAGUA ECOSYSTEM

95/96-1293 ORGAN ALLOCATION POLICIES, TRANSPLANTATION, ORGAN TRANSPLANTATION, IMMUNOSUPPRESSIVE DRUGS, CYCLOSPORINE, TACROLIMUS, BONE MARROW TRANSPLANTATION

95/96-0706 ORGAN DONATION, DEATH/CHILDREN, MEDICAL STANDARDS/BRAIN DEATH, BRAIN DEATH DETERMINATION, APNEA TESTING

95/96-1120 ORGAN DONATION, PEPTIDE PROTEINS, SMCY AND SMCH-SEX-LINKED GENES, ANTIGENIC DIFFERENCES/MALE & FEMALE, TRANSPLANTATION ANTIGEN H-Y, CHROMOSOMES X AND Y, SEX-LINKED ORGAN REJECTION

95/96-1537 ORGAN DONATION REJECTION, MISTLETOE, MISTLETOE LECTIN 1 (ML1), RECIN, DRUG THERAPY, TOXIC DRUGS, CANCER TREATMENT

95/96-1311 ORGAN DONATIONS, BIOTECHNOLOGY, TRANSPLANTATION, INT'L. ANTI-EUTHANASIA TASK FORCE, EUGENICS, BIOETHICS, SURROGACY

95/96-1614 ORGAN DONORS, ULCERS, ATHEROSCLEROSIS, ANEURYSMS, AMBULATORY SURGERY, BIOARTIFICIAL LIVERS, SURGICAL PROCEDURES

95/96-0993 ORGAN FABRICATION, TISSUE ENGINEERING, CELL CULTURE, REGENERATION/TISSUES, ARTIFICIAL ORGANS

95/96-0786 ORGAN REJECTION, ULCERS, SUGARS, CARBOHYDRATES, OLIGOSACCHARIDES, HELICOBACTER, PHARMECEUTICALS

95/96-1293 ORGAN TRANSPLANTATION, IMMUNOSUPPRESSIVE DRUGS, CYCLOSPORINE, TACROLIMUS, BONE MARROW TRANSPLANTATION, ORGAN ALLOCATION POLICIES, TRANSPLANTATION

95/96-0743 ORGAN TRANSPLANTS, GRAFT VERSUS HOST DISEASE (GVHD), HISTO-COMPATIBILITY ANTIGENS, BONE MARROW TRANSPLANTATION (BMT), IMMUNOTHERAPEUTIC INTERVENTIONS, HUMAN LEUKOCYTE ANTIGEN (HLA)

95/96-0387 ORGAN TRANSPLANTS, ORGANS/BIOARTIFICIAL, TISSUE ENGINEERING, BIOARTIFICIAL ORGANS, SKIN/ARTIFICIAL, GRAFTSKIN, DERMAGRAFT

95/96-1368 ORGAN TRANSPLANTS, XENOGRAFTS, PIGS, MEDICAL ETHICS, ANIMAL-TO-HUMAN TRANSPLANTS, XENOTRANSPLANTATION, ENDOTHELIAL CELLS, COMPLEMENT CASCADE, IMMUNE SYSTEM, REJECTION

95/96-2017 ORGANIC COMPOUNDS, CHEMICAL REACTIONS, HUMAN IMMUNODEFICIENCY VIRUS (HIV), SUPERANTIBODIES, ANTIBODIES, VIRAL PROTEINS

95/96-2072 ORGANIC COMPOUNDS, INORGANIC COMPOUNDS, RHINE RIVER, SEWAGE, NITROGEN, PHOSPHORUS, ALGAE, WATER POLLUTION

95/96-1233 ORGANIC FARMING, PESTICIDES, FERTILIZERS, SCOTLAND, FARMING PRACTICES, ENVIRONMENTAL PROTECTION

95/96-1540 ORGANIC FARMING, WEED CONTROL, NIGHT TILLING, HORTICULTURE, PENNSYLVANIA SMARTWEED, BROADLEAF WEEDS, AGRICULTURAL METHODS

95/96-0276 ORGANIC FOODS, NUTRITION, LABELING, PESTICIDES, HERBICIDES, CERTIFICATION/ORGANIC FOODS

95/96-1222 ORGANIC GASES, HYDRATES, METHANE, GAS HYDRATES, PERMAFROST, GEOLOGY, GLOBAL WARMING, GREENHOUSE GASES

95/96-2388 ORGANIC PESTICIDES, INTERNATIONAL COOPERATION, PERSISTENT ORGANIC POLLUTANTS (POPS), POLLUTION CONTROL, DDT, POLYCHLORINATED BIPHENYLS (PCBS), DIOXIN, CHEMICAL POLLUTANTS, PESTICIDES

95/96-1884 ORGANIC PRODUCE, CITIZEN ACTION, CONSUMERS, EXTINCTION, ENDANGERED SPECIES, FOOD PRODUCTION

95/96-0227 ORGANIC WASTE, VEGETABLE GARDENS, RECLAIMED LAND, CALCUTTA FISHERIES, RECYCLING SYSTEMS/NATURAL, WASTE RECYCLING, SEWAGE DISPOSAL

95/96-1130 ORGANISM COMPLEXITY, EVOLUTION, GENES, METHYLATION, EUKARYOTES, PROKARYOTES

95/96-1403 ORGANISM DESIGN, SYSTEMATICS, COMPARATIVE MORPHOLOGY, PHYSIOLOGY, PHYLOGENETICS, EVOLUTIONARY ANACHRONISMS, FORM/FUNCTION

95/96-2431 ORGANISM RELATIONSHIPS, ENVIRONMENTAL CONDITIONS, SCIENTIFIC INVESTIGATIONS, MACROECOLOGY, ECOLOGY, BIOGEOGRAPHY

95/96-1754 ORGANOCHLORIDES, AGRICULTURAL POLLUTION, PESTICIDES, DDT

95/96-0867 ORGANOCHLORINE COMPOUNDS, DIOXIN, POLLUTION, ENVIRONMENTAL PROTECTION AGENCY-EPA

95/96-1203 ORGANOCHLORINES, BOTTLENOSE DOLPHIN, WILDLIFE PRESERVATION, MORBILLIVIRUS, MARINE MAMMALS/MORTALITY, DDT, PCB$_s$, INTERNATIONAL WHALING COMMISSION, BELUGA WHALES, ENVIRONMENTAL POLLUTION

95/96-1781 ORGANOHALOGENS, WATER POLLUTION, MARINE MAMMALS, GREAT LAKES, BIRDS, GLEMEDS, TOXIC CHEMICALS, POLYCHLORINATED BIPHENYLS (PCBS)

95/96-0193 ORGANOPHOSPHORUS INSECTICIDES, NEUROTOXICITY, ENVIRONMENTAL EXPOSURE, PHOSPHOROTHIONATE (PT), DIETHYL 3,5,6-TRICHLORO-2/PYRIDYL PT, CHLORPYRIFOS

95/96-0387 ORGANS/BIOARTIFICIAL, TISSUE ENGINEERING, BIOARTIFICIAL ORGANS, SKIN/ARTIFICIAL, GRAFTSKIN, DERMAGRAFT, ORGAN TRANSPLANTS

95/96-1085 ORIENTAL MEDICINE, ANTI-INTOXICANT PHARMACEUTICALS, ANGELICA BARK, SOAPNUTS, HORSE CHESTNUTS, SAPONINS, ALCOHOL ABSORPTION

95/96-2119 ORIGIN OF BIRDS, NESTING, OVIRAPTOID DINOSAURS, DINOSAURS, PALEONTOLOGY, GOBI DESERT, ANIMAL BEHAVIOR

95/96-0231 ORIGIN OF LIFE, LIVING FOSSILS, MICROORGANISMS, GEOLOGY, SUBTERRANEAN MICROBES, PRIMORDIAL BACTERIA

95/96-2043 ORIGIN RECOGNITION COMPLEX (ORC), MOLECULAR BIOLOGY, PROTEINS, DNA REPLICATION, YEAST, AUTONOMOUSLY REPLICATING SEQUENCE

95/96-2033 ORIGINS OF MAN, AFRICA, HOMINIDS, EVOLUTION, MIOCENE, AUSTRALOPITHECINES, FOSSILS, PALEOANTHROPOLOGY

95/96-2125 ORIGINS OF MAN, NEANDERTHALS, ICE AGE, HOMO SAPIENS, EVOLUTION, HUMAN EVOLUTION, FOSSILS

95/96-2021 ORIGINS OF REPLICATION (ORI), DNA REPLICATION, NUCLEOTIDES, OKAZAKI FRAGMENTS, POL III HOLOENZYME, PROTEINS, DEOXYRIBONUCLEIC ACID (DNA)

95/96-0828 ORIGINS/HUMAN CULTURE, MIDDLE STONE AGE/AFRICA, TOOLS/HUMAN EVOLUTION, NEANDERTHALS, EVOLUTION/HUMAN, ARCHEOLOGICAL EXCAVATIONS

95/96-0012 ORNAMENTALS/PEST POTENTIAL, FLORIDA, INTRODUCED SPECIES, NATIVE PLANT PROTECTION, PLANTS/EXOTICS, INVASIVE PLANTS, WEEDS, PEST PLANTS, EXOTIC PEST PLANT COUNCIL (EPPC)

95/96-0961 ORNAMENTS, EVOLUTION, DARWINISM, PEACOCKS, ANIMAL BEHAVIOR, BIRDS, MATES/ANIMALS

95/96-1824 ORNITHOLOGY, ANIMAL BEHAVIOR, MEGAPODES, THERMOMETER BIRDS, BIRDS

95/96-2126 ORNITHOLOGY, BIRD WATCHERS, OSTRICHES, SHOEBILLS, MOUSEBIRDS, TURACOS, AFRICA, ANIMAL BEHAVIOR

95/96-2494 ORNITHOLOGY, BIRDS, FLIGHT DYNAMICS, ANIMAL BEHAVIOR, FLYING INSECTS, LIFT GENERATION

95/96-1250 ORNITHOLOGY, BIRDS OF PREY, HAWKS, GOSHAWK, ACCIPITER GENTILIS, N.Y.DEPT. ENVIRONMENTAL CONSERVATION, NORTHERN GOSHAWK, RAPTORS

95/96-0352 ORNITHOLOGY, BITTERNS, BIRDS, MARSH BIRDS, LEAST BITTERN, AMERICAN BITTERN, CONSERVATION RESERVE PROGRAM (CRP)

95/96-0563 ORNITHOLOGY, CALIFORNIA, GNATCATCHERS, BACKTAILED GNATCATCHER, CONSERVATION, ENDANGERED SPECIES ACT, COASTAL SAGE SCRUB

95/96-0367 ORNITHOLOGY, CRETACEOUS, EXTINCTIONS, PASSERINES, BIRDS/EVOLUTION, PHYLOGENETICS, AVIAN EVOLUTION

95/96-0949 ORNITHOLOGY, DDT, ENDANGERED SPECIES, BIRDS, AMERICAN PEREGRINE, PEALE'S PEREGRINE, ARTIC PEREGRINE, PEREGRINES

95/96-1214 ORNITHOLOGY, DOMESTICATED BIRDS, ANIMAL BEHAVIOR, PIGEONS, FERAL PIGEONS, ROCK PIGEONS, BIRDS

95/96-0360 ORNITHOLOGY, DUNNOCKS/MATING, MONOGAMY, POLYGYNY, POLYGYNANDRY, BIRDS/MATING, ANIMAL BEHAVIOR

95/96-2199 ORNITHOLOGY, ETHOLOGY, AVIAN ECOLOGY, RIO GRANDE, WETLAND HABITATS, EMPIDONAX TRAILLI, MOLOTHRUS ATER, ENDANGERED SPECIES, WILLOW FLYCATCHER

95/96-1216 ORNITHOLOGY, FIELD GUIDE, ANIMAL BEHAVIOR, BIRDS, SOUTH AMERICA

95/96-0910 ORNITHOLOGY, FIELD GUIDE/AFRICAN BIRDS, BIRDS, AFRICA

95/96-2733 ORNITHOLOGY, FIELD GUIDES, BIRDS, CHICKADEES, TITS, NUTHATCHES, TREECREEPERS

95/96-1556 ORNITHOLOGY, LEKKING, MANAKINS, TROPICAL BIRDS, ANIMAL BEHAVIOR, MATING TECHNIQUES, BIRDS

95/96-0974 ORNITHOLOGY, NOCTURNAL MIGRATION/BIRDS, ANIMAL BEHAVIOR, ATMOSPHERIC CONDITIONS, MIGRATIONS, SONG BIRDS, BIRD MIGRATIONS

95/96-0967 ORNITHOLOGY, OCEANIA, SOUTH PACIFIC, RAILS, EUA ISLAND, TONGA, EVOLUTION, HENDERSON ISLAND CRAKE, EXTINCT SPECIES, BIRDS

95/96-1582 ORNITHOLOGY, POPULATION MIGRATION, EGRETS, BIRDS, CATTLE EGRETS, COMMENSALISM, ANIMAL BEHAVIOR

95/96-0303 ORNITHOLOGY, RAINFORESTS, ANIMAL BEHAVIOR, HORNBILLS, BUCEROTIFORMES, AVIAN BIOLOGY, BIRDS

95/96-1249 ORNITHOLOGY, RAPTOR MIGRATION ROUTES, VERACRUZ FLYWAY, AVIAN MIGRATION, SOARING RAPTORS, FLAPPING RAPTORS

95/96-0605 ORNITHOLOGY, SPHENISCRDAE, EMPEROR PENGUIN, PENGUINS, BIRDS, ANTARCTICA

95/96-0814 ORNITHOPODS, ANISOGNATHY, ANGIOSPERMS, PLEUROKINESIS, PLANT-EATING DINOSAURS, CHEWING STRATEGIES

95/96-0149 OROZOO/ESTHER, DYSENTERY, AMEBIASIS, DIARRHEAL DISEASES, ENTAMOEBA HISTOLYTICA, CINVESTAV

95/96-0077 ORTHODONTIC APPLIANCES, BRACES, TOOTH ALIGNMENT, MALOCCLUSION, BITE PROBLEMS, DENTAL PROBLEMS

95/96-2516 ORTHOPEDIC SERVICES, PROSTHESES, ARTIFICAL LIMBS, ORTHOSES, REHABILITATION, PHYSICAL DISABILITIES

95/96-1009 ORTHOPEDIC SURGERY, GERIATRICS, NATIONAL INSTITUTES OF HEALTH, PROSTHETICS, HIP REPLACEMENT

95/96-1321 ORTHOPEDICS, LOW BACK PAIN, CHIROPRACTORS, PHYSICAL THERAPY, PAIN RELIEVERS, BACK PAIN

95/96-2516 ORTHOSES, REHABILITATION, PHYSICAL DISABILITIES, ORTHOPEDIC SERVICES, PROSTHESES, ARTIFICAL LIMBS

95/96-1514 OSHA, MESOTHELIOMAS, INSULATION INDUSTRY, CARCINOGENS, FIBERGLASS, GLASS FIBERS

95/96-1589 OSPREYS, DDT, ANIMAL BEHAVIOR, BIRDS, EXTINCTION, MIGRATIONS, FISH-EATING HAWKS, PANDION HALIAETUS

95/96-2237 OSTEOARTHRITIS, CARTILAGE DAMAGE, NON-STEROIDAL ANTI-INFLAMMATORY DRUG, IBUPROFEN, ASPIRIN, REGENERATION, EXERCISE, AUTOLOGOUS CHONDROCYTE TRANSPLANT, JOINT PAIN, ARTHRITIS

95/96-2614 OSTEOARTHRITIS, ESTROGEN, MENOPAUSE, WOMEN'S HEALTH, BONE MINERAL DENSITY

95/96-1087 OSTEOGENIC SARCOMA, CANCER/CHILDHOOD, CARDIOTOXICITY, ANTHRACYCLINE, DOXORUBICIN, ACUTE LYMPHOBLASTIC LEUKEMIA

95/96-1929 OSTEOPENIA, ELDERLY, HOUSEBOUND, DIET, BONE DENSITY, VITAMIN D, VITAMIN DEFICIENCIES, SUNLIGHT DEPRIVATION

95/96-2395 OSTEOPHYTES, HEAVY LABOR, PYRAMIDS, EGYPT, PHARAOHS, BONES, KING CHEOPS

95/96-1094 OSTEOPOROSIS, AGING, ESTROGEN, HORMONE-REPLACEMENT THERAPY (HRT), MENOPAUSE, BREAST CANCER

95/96-1916 OSTEOPOROSIS, ALENDRONATE, FLUORIDE, BONES, FRACTURES, FOSOMAX, HIP BONES, SPINE

95/96-2532 OSTEOPOROSIS, ATHLETIC TRAINING, GENDER BIAS, FEMALE ATHLETE TRIAD, EATING DISORDERS, AMENORRHEA

95/96-0730 OSTEOPOROSIS, CALCIUM/OSTEOPOROSIS, ANOREXIA NERVOSA, EATING DISORDERS, BREAST CANCER

95/96-2292 OSTEOPOROSIS, CHOLESTEROL, BREAST CANCER, ESTROGEN REPLACEMENT THERAPY, HORMONE REPLACEMENT THERAPY, PROGESTIN-ESTROGEN THERAPY, HEART DISEASE, PROGESTERONE, MENOPAUSE

95/96-1378 OSTEOPOROSIS, CORONARY DISEASE, BREAST CANCER, OVARIAN CANCER, MENOPAUSE, ESTROGEN, PROGESTERONE

95/96-1796 OSTEOPOROSIS, FLUORIDE, CALCIUM, BONE, FRACTURES, POST-MENOPAUSE, WOMEN

95/96-1314 OSTEOPOROSIS, MEDICAL SCREENING, HOME HEALTH CARE, CHOLESTEROL, COLORECTAL CANCER, GLUCOSE, INSULIN

95/96-2543 OSTEOPOROSIS, MENOPAUSE, BONE FRACTURES, BONE DENSITY, WEIGHT GAIN, BULIMIA NERVOSA, ANOREXIA NERVOSA

95/96-1373 OSTEOPOROSIS, MENOPAUSE, HOT FLASHES, CALCITONIN, CORONARY HEART DISEASE, PROGESTERONE, HORMONE REPLACEMENT THERAPY (HRT), ESTROGEN

Keyword Index

95/96-2287 OSTEOPOROSIS, POST-MENOPAUSAL WOMEN, BREAST CANCER, HORMONE REPLACEMENT THERAPY, ESTROGEN, PROGESTIN, HEART DISEASE

95/96-1076 OSTEOPOROSIS, POSTMENOPAUSAL WOMEN, BONE MINERAL DENSITY/ELDERLY, ELDERLY/ALCOHOL, ALCOHOL CONSUMPTION

95/96-2542 OSTEOPOROSIS, SMOKING, CALCIUM INTAKE, BONE MINERAL DENSITY, NUTRIENT INTAKE, BONE FRACTURES, BODY MASS INDEX

95/96-0403 OSTEOPOROSIS, VITAMIN D RECEPTORS (VDR'S), GENETICS/BONE STRENGTH, WOMEN/BONES, DIET, EXERCISE, CALCIUM

95/96-0690 OSTEOTOMY, AUTOLOGOUS CHRONDROCYTE TRANSPLANTS, JOINT PAIN/KNEES, FIRST AID/KNEES, KNEE INJURIES, PAIN RELIEVERS, REPLACEMENT SURGERY/KNEES, ARTHROSCOPY

95/96-2126 OSTRICHES, SHOEBILLS, MOUSEBIRDS, TURACOS, AFRICA, ANIMAL BEHAVIOR, ORNITHOLOGY, BIRD WATCHERS

95/96-2510 OTITIS MEDIA, ANTIBIOTIC THERAPY, CHRONIC SUPPURATIVE OTITIS MEDIA, EAR INFECTIONS, HEARING IMPAIRMENT, HEALTH PROBLEMS/DEVELOPING COUNTRIES

95/96-0080 OTITIS MEDIA, ANTIBIOTIC THERAPY, TYMPANOSTOMY, EAR INFECTIONS, PEDIATRICS, MIDDLE EAR INFECTIONS

95/96-0427 OTITIS MEDIA, CHILDREN, EAR INFECTIONS, OTITIS MEDIA EFFUSION, EARS, LANGUAGE DEVELOPMENT

95/96-2584 OTITIS MEDIA, HEARING INTERNATIONAL PROGRAM, HEARING IMPAIRMENT, DEAFNESS, PUBLIC HEALTH, EAR CARE

95/96-0411 OTITIS MEDIA, LUNG DISEASES, BACTERIAL INFECTIONS, PNEUMOCOCCAL INFECTION, PNEUMONIA, MENINGITIS, SEPTIC ARTHRITIS, SEPTICEMIA

95/96-0427 OTITIS MEDIA EFFUSION, EARS, LANGUAGE DEVELOPMENT, OTITIS MEDIA, CHILDREN, EAR INFECTIONS

95/96-0668 OTTERS, COAST ECOSYSTEMS, MARINE MAMMALS, ENDANGERED SPECIES, KELP FORESTS, WILDLIFE CONSERVATION, HABITAT PRESERVATION

95/96-0301 OTTERS, LUTRA LUTRA, SPECIES PRESERVATION, ANIMAL BEHAVIOR, CARIVORES, SEA OTTERS, RIVER OTTERS, HABITAT PRESERVATION

95/96-0217 OUT OF AFRICA THEORY, HUMAN EVOLUTION, EVOLUTION, COMMON ANCESTOR, GENE LINKAGES, DNA ANALYSES, MICROSATELLITES

95/96-1738 OUT OF AFRICA THEORY, HUMAN EVOLUTION, PALEOANTHROPOLOGY, HOMO ERECTUS, HOMO SAPIENS, PALEONTOLOGY, MULTIREGIONALISTS' THEORY, MITOCHONDRIAL DNA (MTDNA)

95/96-1521 OUTBREEDING DEPRESSION, GENETIC ASSIMILATION, PLANT TRANSPLANTATION, EXTINCTIONS, ENDANGERED PLANTS, HYBRIDIZATION

95/96-2581 OUTDOOR ACTIVITIES, LYME DISEASE, BORRELIA BURGDORFERI, TICKS, CALIFORNIA, RISK FACTORS

95/96-0166 OUTDOOR AIR, RUBBER/ALLERGIES, ALLERGIES, LATEX ALLERGY, AIR POLLUTION, TIRES, PARTICULATE MATTER

95/96-1707 OUTREACH DRUG PROGRAMS, SUBSTANCE ABUSE, ALCOHOL DEPENDENCY, DRUG REHAB PROGRAMS, TREATMENT PROGRAMS, COMMUNITY DRUG PROGRAMS

95/96-0525 OVARIAN CANCER, BRCA1, GENES/BREAST CANCER, REPRODUCTIVE HISTORY, PARITY/CANCER, MENSTRUATION/CANCER, CANCER, BREAST CANCER

95/96-0218 OVARIAN CANCER, BRCA1 GENE, FAMILY HISTORY, CANCER/BREAST, OVARIAN, MUTATIONS/BRCA1 GENE, BREAST CANCER GENE

95/96-1128 OVARIAN CANCER, CANCER, BREAST CANCER, BRCA1 GENE, ASHKENAZI JEWS, MUTATIONS, DNA TESTING

95/96-2455 OVARIAN CANCER, CYCLOPHOSPHAMIDE, CISPLATIN, SURVIVAL ADVANTAGE, YEW TREE, PACLITAXEL

95/96-0508 OVARIAN CANCER, GYNECOLOGICAL ONCOLOGY, CANCER RESEARCH/CLINICAL ONCOLOGY, POSTMENOPAUSAL WOMEN, ESTROGEN REPLACEMENT THERAPY (ERT)

95/96-1378 OVARIAN CANCER, MENOPAUSE, ESTROGEN, PROGESTERONE, OSTEOPOROSIS, CORONARY DISEASE, BREAST CANCER

95/96-2331 OVARIAN CANCER, MUTATION LOCATION, CANCER SUSCEPTIBILITY, GENE MUTATIONS, BRCA1, BREAST CANCER

95/96-0172 OVARIAN CANCER, ORAL CONTRACEPTIVES, HYSTERECTOMY, PROTECTIVE FACTORS/OVARIAN CANCER, PARITY, CHILD BEARING, CANCER/OVARIAN

95/96-2023 OVARIAN CANCER, PREDICTIVE TESTING, RISK ESTIMATES, BREAST CANCER, GENETIC TESTING, CHROMOSOMES, GENE MUTATIONS, MENDELIAN DISEASE, BRCA1

95/96-2333 OVARIAN CANCER, PROSTATE CANCER, FAMILIAL BREAST CANCER, BREAST CANCER GENES, BRCA1, BRCA2, GENETIC BASIS OF CANCER, CANCER PREDISPOSITION

95/96-2226 OVARIAN CANCER, SERUM GONADOTROPINS, STEROID HORMONES, ONCOLOGY

95/96-1117 OVARIAN CANCERS, BREAST CANCERS, TUMOR SUPPRESSION, HORMONE STIMULATION, GENES/BREAST CANCER, CANCERS, BRCA1

95/96-2319 OVARIAN TUMORS, ONCOLOGY, GENETICS, BREAST CANCER, GENE MUTATIONS, BRCA1

95/96-0557 OVENS, COOKSTOVES, SOLAR OVENS, COOKING TECHNOLOGIES, RENEWABLE-ENERGY PROJECTS, ENERGY CONSUMPTION, STOVES

95/96-1036 OVER THE COUNTER (OTC) DRUGS, FIRST AID, INDIGESTION, STOMACH UPSET, MOTION SICKNESS, HEARTBURN, ANTACIDS

95/96-0787 OVER THE COUNTER (OTC) DRUGS, FOOD AND DRUG ADMINISTRATION (FDA), H2 ANTAGONIST DRUGS, ZANTAC, TAGAMET, ANTACIDS, ANTI-ULCER MEDICATIONS, PRESCRIPTION DRUGS

95/96-2297 OVER-THE-COUNTER APHRODISIACS, SEXUAL DYSFUNCTIONS, APHRODISIACS, LIBIDO, FOOD AND DRUG ADMINISTRATION

95/96-2207 OVER-THE-COUNTER DRUGS, MEASURING DEVICES, CHILDREN'S MEDICATIONS, MEDICATION DOSAGE, SAFETY, PEDIATRIC MEDICATION

95/96-0694 OVER-THE-COUNTER MEDICATION, FAMOTIDINE, ANTACIDS, UPSET STOMACH, STOMACH, MOTION SICKNESS, INDIGESTION

95/96-1074 OVERDOSE/DRUGS, PSYCHOACTIVE DRUGS, VIOLENCE, SUICIDES, DRUGS/PSYCHOACTIVE, COCAINE, DEPRESSION, ACCIDENTAL DEATH/DRUG-RELATED, BENZOYLECGONINE

95/96-0951 OVERFISHING, CHESAPEAKE BAY, CRABBING, COMMERCIAL CRABBING, CRUSTACEANS, BLUE CRABS/DECLINE

95/96-1853 OVERFISHING, COD, FISHING, BRITAIN, NORTH SEA, BALTIC SEA, INT'L. COUNCIL FOR EXPLORATION/SEAS

95/96-2179 OVERFISHING, COD POPULATIONS, SPAWNING, FISHERIES

95/96-1587 OVERFISHING, CONSERVATION, GOVERNMENT REGULATIONS, SEAFOOD RESOURCES, RESOURCE MANAGEMENT, AQUATIC ENVIRONMENT, FISHING INDUSTRY

95/96-1856 OVERFISHING, FISHING RECORDS, ANGLING, IGFA, RECORD KEEPING, LINE CLASSES

95/96-2192 OVERFISHING, FISHING REGULATIONS, MIGRATORY FISH, STRADDLING FISH, RESOURCE PROTECTION, TUNA, SWORDFISH, FLOUNDER, INTERNATIONAL TREATIES

95/96-0051 OVERFISHING, FOOD & AGRICULTURE ORGANIZATION-FAO, MAXIMUM SUSTAINABLE YIELD (MSY), FISHERY MANAGEMENT, RESOURCE MANAGEMENT, MARINE RESOURCES, WORLD FISHERIES

95/96-1575 OVERFISHING, HABITAT DESTRUCTION, RESOURCE MANAGEMENT, ENVIRONMENTAL CONSERVATION, FISHERY PROGRAMS, MARINE HABITAT, FISHERIES

95/96-2501 OVERFISHING, RESOURCE MANAGEMENT, SHARKS, SPECIES PROTECTION, MARINE ECOSYSTEM, FISHING PRACTICES, BYKILL, ENDANGERED SPECIES

95/96-0046 OVERFISHING, SEA OF CORTEZ, MEXICO, FISHING INDUSTRY, LONGLINES, NETS, SHARKS/FISHING

95/96-2500 OVERFISHING, TECHNOLOGICAL ADVANCES, INDUSTRIAL FISHING, RESOURCE MANAGEMENT, FISHING, EMPLOYMENT, MARINE ECOLOGY

95/96-1170 OVERFISHING, TOXIC DUMPING, ENVIRONMENTAL DAMAGE, CONSERVATION, BIOSPHERE, HUMANS, OCEANS

95/96-1984 OVERWEIGHT, CARDIOVASCULAR DISEASE, HEART DISEASES, BODY WEIGHT, WEIGHT CONTROL

95/96-1680 OVERWEIGHT, INSULIN RESISTANCE, INSULIN, CARBOHYDRATES, PASTA, GLUCOSE

95/96-1915 OVERWEIGHT, OBESITY, WEIGHT, LONGEVITY, MORTALITY, CARDIOVASCULAR DISEASE, BODY MASS INDEX (BMI)

95/96-0423 OVERWEIGHT, WEIGHT CONTROL, DIETS, OBESITY GENE, METABOLIC RATE, SET POINT THEORY, ADIPOSTAT

95/96-1693 OVERWEIGHT, WEIGHT LOSS, BODY MASS INDEX, DIETING

95/96-0527 OVERWEIGHT/GENETICS, FAT, OBESITY, BRAIN RECEPTORS, GENES, OB GENE

95/96-2119 OVIRAPTOID DINOSAURS, DINOSAURS, PALEONTOLOGY, GOBI DESERT, ANIMAL BEHAVIOR, ORIGIN OF BIRDS, NESTING

95/96-0810 OVIRAPTOR PHILOCERATOPS, PROTOCERATOPS, DINOSAUR EGGS, FOSSILS, PALEONTOLOGY

95/96-2200 OVIRAPTORS, NESTING BEHAVIOR, BIRD-DINOSAUR CONNECTION, PALEONTOLOGY, GOBI DESERT, FOSSILS, EGGS, DINOSAURS

95/96-2631 OVULATION, HORMONES, PREGNANCY, INTERCOURSE, TIMING, FERTILITY, GYNECOLOGY

95/96-1942 OVULATION, PREGNANCY, FERTILIZATION PERIOD, OPTIMAL FERTILITY, BIOMEDICINE

95/96-1248 OVULATION SUPPRESSION/MAMMALS, NEW WORLD MONKEYS, CALLITRICHIDAE, BREEDING STRATEGIES, COOPERATIVE BREEDING, ANIMAL BEHAVIOR, PRIMATES

95/96-0042 OWLS, ENDANGERED SPECIES ACT, SPECIES PRESERVATION, BIOLOGICAL DIVERSITY, ECOSYSTEM CONSERVATION, NORTHERN SPOTTED OWL, TIMBER INDUSTRY

95/96-0635 OWLS, NORTHERN SPOTTED OWL, CLEAR CUTTING, TIMBER INDUSTRY, OREGON/TIMBER INDUSTRY, LOGGING

95/96-2369 OXBOW LAKES, FLUID DYNAMICS, WATER FLOW, DEPOSITION, OIL DEPOSITS, RIVERS

95/96-0634 OXEN/KOUPREY, KOUPREYS, ASIAN WILDLIFE, ENDANGERED SPECIES, CATTLE, INDOCHINA

95/96-1397 OXIDANTS, EVOLUTION, DEFENSE MECHANISMS, TOXINS, PESTICIDES, CELLS

95/96-2031 OXIDIZATION, CAVE-DWELLING BACTERIA, BACTERIA, ECOSYSTEMS, CAVES, CAVE-DWELLING INVERTEBRATES, INVERTEBRATES, HYDROGEN SULFIDE

95/96-2499 OXYGEN, ANIMAL BEHAVIOR, WATER POLLUTION, RESPIRATION, ANAEROBIC RESPIRATION, HYPOXIA, MARINE ECOSYSTEMS

95/96-1386 OXYGEN, CAPILLARIES, BREATHING, LUNGS, ATHLETES, EXERCISE, BLOOD

95/96-0522 OXYGEN, CARBONIFEROUS PERIOD, EVOLUTION, ATMOSPHERIC GASES, PALEONTOLOGY

95/96-2682 OXYGEN, FRESH WATER, DEFORESTATON, SOLOMON ISLANDS, LOGGING INDUSTRY, RAINFOREST

95/96-0587 OXYGEN, MAGNETIC FIELDS, BRAIN, COMPUTER MODELS, MAGNETIC RESONANCE IMAGING (MRI), RADIOLOGY, HYDROGEN

95/96-0057 OXYGEN CONTENT, BLOOD TRANSFUSIONS, AMINO ACIDS, HUMANS/CROCODILES, CROCODILES, HEMOGLOBIN, BICARBONATE

95/96-1555 OXYGEN DEMAND, ICHTHYOLOGY, FISH METABOLISM, LAMELLAE, HEMOGLOBIN

95/96-0771 OXYGEN DEPRIVATION/SIDS, APNEA/INFANTS, INFANTS/NICOTINE, ADRENAL GLAND TESTING/INFANTS, PREGNANCY/NICOTINE EXPOSURE, SUDDEN INFANT DEATH SYNDROME (SIDS), NICOTINE/SIDS

95/96-1568 OXYGEN LEVELS, BIRDS, HUMMINGBIRDS, ARCHILOCHUS COLUBRIS, ATMOSPHERIC PRESSURE

95/96-0901 OXYGEN PRODUCTION, SPACE FLIGHTS/LIFE SUPPORT, BIOSPHERE, BIOLOGICALLY-SUPPORTED ISOLATION, PHOTOSYNTHESIS, LIFE SUPPORT SYSTEMS

95/96-1811 OXYGEN-16, OXYGEN-18, AGRICULTURE, CLIMATE CHANGE, DROUGHT, MAYAN CIVILIZATION

95/96-1811 OXYGEN-18, AGRICULTURE, CLIMATE CHANGE, DROUGHT, MAYAN CIVILIZATION, OXYGEN-16

95/96-0811 OXYGEN/ATMOSPHERIC, MEGANEURA MONYI, DRAGONFLY, CARBONIFEROUS, INSECTS

95/96-0937 OXYOPS VITIOSA, EXOTIC SPECIES, MELALEUCA TREE, BIOLOGICAL CONTROL, AUSTRALIAN WEEVIL

95/96-1739 OXYTOCIN, ESTROGEN, PROGESTERONE, RATS, PHSIOLOGICAL CHANGES, PREGNANCY, MATERNAL BEHAVIOR, STEROID HORMONES, WOMEN, CHILD BIRTH, PROLACTIN

95/96-0637 OXYTOCIN, MONOGAMY, ATTACHMENT, LOVE, PRAIRIE VOLES, MONTANE VOLES, VOLES/ATTACHMENT, SOCIAL BEHAVIOR/VOLES, ANIMAL BEHAVIOR, HORMONES, MATING, VASOPRESSIN

95/96-0968 OYSTER HARVESTING, SHELLFISH, CHESAPEAKE BAY, PUGET SOUND, ALGAE, NATIONAL SHELLFISH SANITATION PROG., WATER QUALITY, COLIFORM BACTERIA, POLLUTION/WATER

95/96-1864 OYSTERCATCHERS, CROWS, ALGAL DIVERSITY, BIRD PREDATION, PREDATOR/PREY INTERACTIONS, FOODWEBS, SEA URCHINS, TROPHIC CASCADES, INTERMEDIATE DISTURBANCE HYPOTHESIS, MARINE PREDATORS, GULLS

95/96-0762 OYSTERS, BACTERIUM/OYSTERS, SEAFOOD/UNCOOKED, FOOD POISONING, VIBRIO VULNIFICUS INFECTION

95/96-1646 OYSTERS, VIBRIO VULNIFICUS, INTERSTATE SHELLFISH SANITATION CON., SHELLFISH POISONING, FOOD POISONING

95/96-1235 OZONE, ACID RAIN REDUCTIONS, POLLUTION, SULFUR DEFICIENCY, PLANTS, EUROPE, FARMING, CROPS

95/96-0552 OZONE, AIR POLLUTION, AIR QUALITY REGULATIONS, PEDIATRICS, POPULATION STUDIES

95/96-0857 OZONE, HALOCARBONS, TRICHLOROETHANE, HYDROXYL RADICAL (OH), METHYL CHLOROFORM

95/96-2373 OZONE, METHYL BROMIDE, HCFC, MONTREAL PROTOCOL

Keyword Index

95/96-0265 OZONE, MEXICO CITY, ASTHMA/CHILDHOOD, AIR POLLUTION, CHILDHOOD ASTHMA, EMERGENCY HOSPITAL VISITS, PEDIATRICS

95/96-0868 OZONE, MOTOR VEHICLES, CARS, AIR POLLUTION, VEHICLE EMISSIONS, CARBON MONOXIDE, HYDROCARBONS, SMOG

95/96-1463 OZONE, PLANTS, ATMOSPHERE, CHLOROFLUOROCARBONS (CFCS), WETLANDS

95/96-2732 OZONE, SKIN CANCER, DNA DAMAGE, CHLOROFLUOROCARBONS, SQUAMOUS CELL CARCINOMAS, BASAL CELL CARCINOMAS, MELANOMAS, PHOTOREACTIVATION, SUNSCREENS, ULTRAVIOLET RADIATION

95/96-2374 OZONE, STRATOSPHERE, HALONS, CHLOROFLUOROCARBONS, MONTREAL PROTOCOL, ULTRAVIOLET RAYS

95/96-2055 OZONE DEPLETION, COMPUTER SIMULATIONS, NUCLEAR WASTES, AIR POLLUTION, ENVIRONMENTAL SUPERCOMPUTING CENTER

95/96-1467 OZONE DEPLETION, ECOSYSTEM RESPONSE, RADIATION LEVELS, ULTRAVIOLET RADIATION (UVR), CLOUD VARIABILITY, SKIN CANCER

95/96-0031 OZONE DEPLETION, HABITAT DESTRUCTION, WATER POLLUTION, RANA CASCADAE, BUFO BOREAS, POPULATION DECLINE/AMPHIBIANS, FROGS, TOADS, AMPHIBIANS

95/96-1777 OZONE DEPLETION, METHYL BROMIDE, INSECTICIDES, CROP FUMIGATION, BACTERIA, PEST CONTROL

95/96-1448 OZONE DEPLETION, NITROGEN OXIDES, BASIC/APPLIED RESEARCH, CHLOROFLUOROCARBONS (CFCS), NOBEL PRIZE IN CHEMISTRY, ENVIRONMENTAL CHEMISTRY

95/96-0019 OZONE DEPLETION, PLANT GROWTH/RADIATION, TROPICAL FORESTS, RAINFORESTS, SOLAR RADIATION, ULTRAVIOLET-B RADIATION

95/96-1468 OZONE DEPLETION, STRATOSPHERE, CHEMICAL POLLUTANTS, SOIL, METHYL BROMIDE

95/96-0875 OZONE DEPLETION/REMEDIES, HYDROFLUOROCARBONS, HYDROCHLOROFLUOROCARBONS, TRIFLUOROACETATE (TFA), SURFACE WATER, TFA CONCENTRATION, CHLOROFLUOROCARBONS (CFCs)

95/96-1143 OZONE DESTRUCTION, MONTREAL PROTOCOL, ENVIRONMENTAL PROTECTION, CHLOROFLUOROCARBONS (CFCs), INTERNATIONAL ENVIRONMENTAL TREATIES

95/96-0300 OZONE DESTRUCTION, STRATOSPHERE, CHLORINE, GREENHOUSE EFFECT, METHANE GAS, CLOUD FORMATION, ARCTIC, TEMPERATURE/LIGHT INTERACTION, ULTRAVIOLET RADIATION

95/96-0550 OZONE FORMATION, LIQUID PETROLEUM GAS (LPG), BUTANE, BUTENES, GAS LEAKS, MEXICO CITY, AIR POLLUTION, SMOG

95/96-0299 OZONE HOLE, ARCTIC, ANTARCTICA, DENITRIFICATION, CHLORINE, ATMOSPHERIC CHEMISTRY, POLAR STRATOSPHERIC CLOUDS, STRATOSPHERE

95/96-1746 OZONE HOLE, GLOBAL WARMING, CHLOROFLUOROCARBONS (CFCS), ARCTIC, ANTARCTIC, STRATOSPHERIC CLOUDS, ATMOSPHERIC CHEMISTRY, AIR POLLUTION

95/96-2379 OZONE LAYER, ATMOSPHERE, MONTREAL PROTOCOL, STRATOSPHERE, DEVELOPING COUNTRIES

95/96-2082 OZONE LAYER, HYDROCHLOROFLUOROCARBONS (HCFS), HALONS, ENVIRONMENTAL PRESERVATION, MONTREAL PROTOCOL, METHYL BROMIDE

95/96-2383 OZONE LAYER, TANNING, ONCOLOGY, SKIN CANCER, ULTRAVIOLET RADIATION

95/96-2375 OZONE LAYER, ULTRAVIOLET LIGHT, METHYL BROMIDE, HCFC, CHLOROFLUOROCARBONS, VIENNA CONVENTION

95/96-2049 OZONE LAYER, WORLD METEOROLOGICAL ORGANIZATION, BLACK MARKET CFC TRADE, AIR CONDITIONING, OPERATION COOL BREEZE, CHLOROFLUOROCARBONS (CFCS)

95/96-1447 OZONE LAYER DESTRUCTION, STRATOSPHERIC POLLUTION, NOBEL PRIZE IN CHEMISTRY, ATMOSPHERIC OZONE, ENVIRONMENT, CHLOROFLUOROCARBONS (CFCS), NITROUS OXIDE

95/96-0548 OZONE/POTENTIAL CARCINOGEN, COPIER MACHINES, AIRLINE CABINS, SMOG, PUBLIC HEALTH, RESPIRATORY SYSTEM TUMORS, CANCER

95/96-1355 P24 ANTIGENEMIA, ANTIGENS, ACQUIRED IMMUNODEFICIENCY SYNDROME, INDIA/HIV, HUMAN IMMUNODEFICIENCY VIRUS (HIV)

95/96-1340 P53 TUMOR SUPPRESSOR GENE, MUTAGENIC CARCINOGENS, KNOCKOUT MICE, TESTING METHODS, CARCINOGEN BIOASSAYS, TRANSGENIC MICE

95/96-0386 PACEMAKER SYNDROME, TACHYCARDIA, PACEMAKERS, HEART RHYTHMS, BRADYCARDIA, ATRIAL FIBRILLATION

95/96-0076 PACEMAKERS, ARTIFICIAL MEDICAL IMPLANTS, TRACKING/IMPLANTED DEVICES, IMPLANTS, PUBLIC HEALTH, MEDICAL LITIGATION, PATIENT SAFETY

95/96-1793 PACEMAKERS, FOOD AND DRUG ADMINISTRATION (FDA), CELLULAR PHONES, PHONES, DIGITAL PHONES

95/96-0386 PACEMAKERS, HEART RHYTHMS, BRADYCARDIA, ATRIAL FIBRILLATION, PACEMAKER SYNDROME, TACHYCARDIA

95/96-1003 PACEMAKERS, IMPLANTED DEVICES, ATRIAL LEADS, CARDIOLOGY, ACCUFIX ATRIAL LEAD, HEART/PACEMAKERS, TELECTRONICS/PACEMAKERS

95/96-1745 PACHYCROCUTA, CHINA, FOSSILS, MAMMALS, HOMINIDS, GIGANTOPITHECUS BLACKI, HOMO ERECTUS, AILUROPODA MICROTA, SINOMASTODON, EQUUS YUNNANENSIS

95/96-2202 PACIFIC FISHERIES, ASIAN DELICACIES, REEF FISH, FISHING METHODS, SODIUM CYANIDE, CORAL REEFS, AQUATIC ECOSYSTEMS DESTRUCTION

95/96-1740 PACIFIC ISLANDS, COMPETITION, EVOLUTION, AUSTRALIA, HOMINIDS

95/96-1755 PACIFIC NORTHWEST, EARTHQUAKES, TSUNAMIS, SUBDUCTION ZONES, LIQUEFACTION, GEOLOGY, SEISMOLOGY, TECTONIC PLATES

95/96-2184 PACIFIC NORTHWEST, HATCHERIES, FISHERIES, WILD SALMON, ANADROMOUS SALMON, SPAWNING

95/96-0971 PACIFIC NORTHWEST, HATCHERIES/FISH, WATER CURRENTS, GENETIC DIVERSITY, RAINBOW TROUT, EL NINO, SALMON, FISH POPULATIONS

95/96-0026 PACIFIC NORTHWEST, OLD GROWTH FORESTS, FOREST RESEARCH, FUNGI, MYCORRHIZAL ASSOCIATIONS, SAPROPHYTES, PARASITES, SYMBIOSIS, PLANT/FUNGAL RELATIONSHIPS

95/96-0850 PACIFIC OCEAN, GALAPAGOS ISLANDS, VOLCANOES, GEOLOGY, MARINE ECOSYSTEMS

95/96-1771 PACIFIC OCEAN, MIOCENE PERIOD, SAN ANDREAS FAULT, EARTHQUAKES, CONTINENTAL PLATES, CALIFORNIA COASTLINE

95/96-0568 PACIFIC OCEAN, PHYTOPLANKTON, WATER TEMPERATURE, UPWELLING, GLOBAL WARMING, OCEANOGRAPHY, ZOOPLANKTON

95/96-2365 PACIFIC OCEAN, SOUTHERN OSCILLATION, STORMS, GLOBAL WARMING, EL NINO

95/96-1784 PACIFIC OCEAN, WEATHER FORECASTING, GLOBAL CLIMATE FORECASTS, EL NINO-SOUTHERN OSCILLATION, CLIMATOLOGY

95/96-0541 PACIFIC OCEAN BIOMASS, OCEANS/BIOMASS, DIATOMS, MARINE BIOLOGY

95/96-2654 PACIFIC OCEAN COUNTRIES, SEISMOLOGY, TECTONIC PLATES, TSUNAMIS, EARTHQUAKES

95/96-1919 PACIFIC RIM, HAWAII, MAUI COUNTY HEALTH DEPARTMENT, REPRODUCTIVE CYCLE/SEAWEED, POLLUTION, GASTROINTESTINAL ILLNESS, SEAWEED

95/96-0158 PACIFIC YEW/TAXOL, CANCER/CHEMOTHERAPY, PACLITAXEL, TAXOL, TAXUS BREVIFOLIA, EPITHELIAL OVARIAN CANCER, ONCOLOGICAL THERAPEUTICS, DRUG SYNTHESIS/TAXOL

95/96-1532 PACKAGING, DAIRY INDUSTRY, PLASTICISERS, WHEY, POLYETHYLENE, RECYCLING, EDIBLE FILMS, FOOD

95/96-2455 PACLITAXEL, OVARIAN CANCER, CYCLOPHOSPHAMIDE, CISPLATIN, SURVIVAL ADVANTAGE, YEW TREE

95/96-0158 PACLITAXEL, TAXOL, TAXUS BREVIFOLIA, EPITHELIAL OVARIAN CANCER, ONCOLOGICAL THERAPEUTICS, DRUG SYNTHESIS/TAXOL, PACIFIC YEW/TAXOL, CANCER/CHEMOTHERAPY

95/96-2497 PAEDOMORPHOSIS, DOGS, WOLVES, NEOTENY, ANIMAL BEHAVIOR, HUSKIES

95/96-2467 PAIN, DRUGS, CONE SNAILS, NARCOTICS, MORPHINE, SNX-111, PAIN RELIEVERS, NEUROTOXINS, NERVE CELLS

95/96-0223 PAIN, NERVE FIBERS, PROSTAGLANDINS, LEUKOTRIENES, NEURONS, NERVE CELLS, NERVOUS SYSTEM, NOCICEPTORS

95/96-1023 PAIN, NERVOUS SYSTEM, SENSORY NERVES, OPIOID PEPTIDES, IMMUNE CELLS, ANALGESIA, DORSAL-ROOT GANGLIA, GANGLIA

95/96-1681 PAIN KILLERS, CANCER, ASPIRIN, COLORECTAL CANCER, PROSTAGLANDINS

95/96-0788 PAIN KILLERS, ENZYMES/PAIN KILLERS, ANTI-INFLAMMATORY DRUGS, PROSTAGLANDIN H2 SYNTHASE, ACETYLSALICYLIC ACID, ASPIRIN

95/96-0284 PAIN PERCEPTION, VEGETABLES, CAPSICUM, PEPPERS, CHILI PEPPERS, SPICES, CAPSAICIN, HOT FOODS/SPICY

95/96-1321 PAIN RELIEVERS, BACK PAIN, ORTHOPEDICS, LOW BACK PAIN, CHIROPRACTORS, PHYSICAL THERAPY

95/96-2467 PAIN RELIEVERS, NEUROTOXINS, NERVE CELLS, PAIN, DRUGS, CONE SNAILS, NARCOTICS, MORPHINE, SNX-111

95/96-0179 PAIN RELIEVERS, NONSTEROIDAL ANTIINFLAMMATORY DRUGS, NSAIDS, GASTROINTESTINAL HEMORRHAGES, PEPTIC ULCERS, HOSPITALIZATION RATES

95/96-0156 PAIN RELIEVERS, NSAIDS, NONSTEROIDAL ANTIINFLAMMATORY DRUGS, IBUPROFEN, MOTRIN, ASPIRIN, SIDE EFFECTS/NSAIDS, ARTHRITIS

95/96-0690 PAIN RELIEVERS, REPLACEMENT SURGERY/KNEES, ARTHROSCOPY, OSTEOTOMY, AUTOLOGOUS CHRONDROCYTE TRANSPLANTS, JOINT PAIN/KNEES, FIRST AID/KNEES, KNEE INJURIES

95/96-0723 PAIN/ANESTHESIA, SURGERY, ANESTHESIA, CONSCIOUSNESS, ELECTROENCEPHALOGRAPH (EEG), ISOLATED FOREARM TECHNIQUE

95/96-1103 PAIN/THRESHOLDS, NEUROLOGY/PAIN, ARTHRITIS, CHRONIC PAIN, ANALGESICS, INFLAMMATION/PAIN, PAINKILLERS, NERVE GROWTH FACTOR (NGF)

95/96-1103 PAINKILLERS, NERVE GROWTH FACTOR (NGF), PAIN/THRESHOLDS, NEUROLOGY/PAIN, ARTHRITIS, CHRONIC PAIN, ANALGESICS, INFLAMMATION/PAIN

95/96-2622 PAINKILLERS, OPIOID RECEPTORS, MYRRH, ANALGESICS, ANCIENT MEDICINES, COMMIPHORA

95/96-0297 PAIRED HELICAL FILAMENTS (PHF), PROTEIN ABNORMALITIES, ALZHEIMER'S DISEASE, NEURONAL DEATH, TAU, PHF-TAU, PHOSPHATASES, NEUROFIBRILLARY TANGLES

95/96-1424 PALAEOCHERSIS TALAMPAYENSIS, TRIASSIC, JURASSIC, PALEONTOLOGY, CASICHELYDIA, NORIAN, TURTLE EVOLUTION

95/96-1727 PALEO-ANTHROPOLOGY, LONGGUPO CAVE, CHINA, FOSSILS, EVOLUTION, HOMO HABILIS, HOMO ERECTUS

95/96-1288 PALEOANTHROPOLOGY, AUSTRALOPITHECUS AFARENSIS, ARDIPITHECUS RAMIDUS, HOMINID FOSSILS, MISSING LINK, EVOLUTION, BIPEDALISM, APES

95/96-1713 PALEOANTHROPOLOGY, HOMINIDS, FOSSILS, AUSTRALOPITHECUS ANAMENSIS, AUSTRALOPITHECUS AFARENSIS, ARDIPITHECUS RAMIDUS, BIPEDALISM, EVOLUTION

95/96-1744 PALEOANTHROPOLOGY, HOMO ERECTUS, EVOLUTION, HUMAN EVOLUTION, LONGGUPA CAVE, ASIAN HOMINID EVOLUTION, CHINA

95/96-1738 PALEOANTHROPOLOGY, HOMO ERECTUS, HOMO SAPIENS, PALEONTOLOGY, MULTIREGIONALISTS' THEORY, MITOCHONDRIAL DNA (MTDNA), OUT OF AFRICA THEORY, HUMAN EVOLUTION

95/96-0800 PALEOANTHROPOLOGY, HUMAN EVOLUTION, FOSSIL RECORDS, AUSTRALOPITHECUS, HOMO SAPIENS, PARANTHROPUS

95/96-2033 PALEOANTHROPOLOGY, ORIGINS OF MAN, AFRICA, HOMINIDS, EVOLUTION, MIOCENE, AUSTRALOPITHECINES, FOSSILS

95/96-0366 PALEOBIOLOGY, AFRICAN ELEPHANTS, CONSERVATION STRATEGIES, ISOTOPIC TRACKING, ELEPHANTS/HABITAT USE

95/96-0298 PALEOBIOLOGY, GEOGRAPHY/DINOSAURS, NEUQUEN/ARGENTINA, PATAGONIA, DINOSAURS, CRETACEOUS, PANGAEA, EVOLUTION

95/96-0312 PALEOBOTANY, PLANT EVOLUTION, DEVONIAN PLANTS, ARCHAEOPTERIS, BLACK SHALES, ALGAE, EXTINCTION

95/96-0268 PALEOLITHIC MAN, CAVE ART, RADIOCARBON ANALYSIS, FRANCE/CAVES, EVOLUTION/HUMAN, ARCHEOLOGY, CHAUVET CAVE, SOLUTREAN PERIOD

95/96-0211 PALEOLITHIC MAN, CAVE DRAWINGS, GROTTE CHAUVET, FRANCE, ICE AGE, CARNIVORES, RHINOS

95/96-0664 PALEONTOLOGY, ARCHAEOPTERYX, HESPERORNITHIFORMS, ICHTHYORNITHIFORMS, PATAGOPTERYX, MONONYKUS, EVOLUTION/BIRDS, BIRDS, FOSSILS

95/96-2323 PALEONTOLOGY, AUDITORY DEVELOPMENT, MAMMALS, EARS, EVOLUTION

95/96-2648 PALEONTOLOGY, BIOSTRATIGRAPHY, BIOZONATION, EVOLUTION, SOUTH AFRICA, FOSSILS, KAROO, MAMMALS, REPTILES, THERAPSIDS

95/96-2322 PALEONTOLOGY, CARBON DIOXIDE, OCEAN, ICE AGE, GLACIATION, PERMIAN PERIOD, EXTINCTION

95/96-1424 PALEONTOLOGY, CASICHELYDIA, NORIAN, TURTLE EVOLUTION, PALAEOCHERSIS TALAMPAYENSIS, TRIASSIC, JURASSIC

95/96-1723 PALEONTOLOGY, CONFUCIUSORNIS, BEAKS, BIRDS, EVOLUTION, ARCHAEOPTERYX, ENANTIORNITHINES, FOSSILS

95/96-0202 PALEONTOLOGY, CYTOCHROME B GENE, EVOLUTION, TYRANNOSAURUS REX, DINOSAURS, DNA, GENE ANALYSIS

95/96-0511 PALEONTOLOGY, DINOSAURS, FOSSILS/INTERPRETATION, ANIMAL BEHAVIOR, FOOTPRINTS/DINOSAURS, CARNIVORES, HERBIVORES

95/96-1419 PALEONTOLOGY, EVOLUTION, CARBON-13, TRILOBITES, ALGAE, PRECAMBRIAN PERIOD, HYDROCARBONS, PHOTOSYNTHESIS, LIFE PROLIFERATION, CAMBRIAN PERIOD

95/96-2644 PALEONTOLOGY, EVOLUTION, CONODONTS, CAMBRIAN PERIOD, TRIASSIC PERIOD, ANATOLEPIS, CHORDATES, YUNNANOZOON, PIKAIA, HEMICHORDATES

95/96-1118 PALEONTOLOGY, EVOLUTION, HOMO SAPIENS, HOMINIDS

95/96-0805 PALEONTOLOGY, FLIGHTLESS BIRDS, AVIAN EVOLUTION, WATERFOWL/PREHISTORIC, ANCIENT BIRDS, DIATRYMA, FOSSILS

95/96-1238 PALEONTOLOGY, FOSSIL RECORD, ARCTIC CLIMATES, GLOBAL WARMING, LITTLE ICE AGE, DWARF SHRUBS, CASSIOPE TETRA-GONA, PLANT FOSSILS

Keyword Index

95/96-2629 PALEONTOLOGY, FOSSILS, ANIMAL BEHAVIOR, DICYNODONTS, VERTEBRATES, HERBIVORES, MAMMAL PRECURSORS, PREHISTORIC ANIMALS, SOUTH AFRICAN KAROO, DICTODON GALEOPS

95/96-2478 PALEONTOLOGY, FOSSILS, TYRANNOSAURUS REX, DINOSAURS, BONES

95/96-1421 PALEONTOLOGY, GEOLOGY, FOSSILS, CHORDATES, CAMBRIAN EXPLOSION

95/96-2119 PALEONTOLOGY, GOBI DESERT, ANIMAL BEHAVIOR, ORIGIN OF BIRDS, NESTING, OVIRAPTOID DINOSAURS, DINOSAURS

95/96-2200 PALEONTOLOGY, GOBI DESERT, FOSSILS, EGGS, DINOSAURS, OVIRAPTORS, NESTING BEHAVIOR, BIRD-DINOSAUR CONNECTION

95/96-0802 PALEONTOLOGY, HERRERASAURUS, FOSSILS, DINOSAUR EVOLUTION, SEDIMENT DATING, ISCHIGUALASTO VALLEY SEDIMENTS

95/96-1124 PALEONTOLOGY, HOMINIDS, AUSTRALOPITHECUS ANAMENSIS, BIPEDALISM , HUMAN EVOLUTION

95/96-0801 PALEONTOLOGY, HOMINIDS, NEANDERTHALS, MITOCHONDRIA, HUMAN ORIGINS, EVOLUTION

95/96-1712 PALEONTOLOGY, HOX GENES, ANIMAL KINGDOM, CAMBRIAN PERIOD, PHYLA, FOSSILS

95/96-0269 PALEONTOLOGY, ICE AGE REMAINS, IVORY, WOOLLY MAMMOTHS, PREHISTORIC ANIMALS, SIBERIA, PERMAFROST, TRADE/MAMMOTH IVORY, YAKUT (SAHKA) PEOPLE, RUSSIA

95/96-0225 PALEONTOLOGY, MAMMALS, FOSSILS, CRETACEOUS PERIOD ECOLOGY, GOBI DESERT, DINOSAUR AGE

95/96-1821 PALEONTOLOGY, MOLECULAR NEUROBIOLOGY, POPULATION GENETICS, BRAIN EVOLUTION, EVOLUTION, HOMINIDS, HOMO SAPIENS, HUMAN BEHAVIOR

95/96-1738 PALEONTOLOGY, MULTIREGIONALISTS' THEORY, MITOCHONDRIAL DNA (MTDNA), OUT OF AFRICA THEORY, HUMAN EVOLUTION, PALEOANTHROPOLOGY, HOMO ERECTUS, HOMO SAPIENS

95/96-0593 PALEONTOLOGY, NATURAL HISTORY MUSEUM, FOSSILS, RESTORATION, JURASSIC, ICHTHYOSAURS, PLESIOSAURS, CONSERVATION

95/96-2022 PALEONTOLOGY, NEANDERTHALS, ARCHEOLOGY, SHANIDAR CAVE, EVOLUTION, GROUP HUNTING, CANNIBALISM, SOCIAL ORGANIZATION

95/96-0810 PALEONTOLOGY, OVIRAPTOR PHILOCERATOPS, PROTOCERATOPS, DINOSAUR EGGS, FOSSILS

95/96-0522 PALEONTOLOGY, OXYGEN, CARBONIFEROUS PERIOD, EVOLUTION, ATMOSPHERIC GASES

95/96-2652 PALEONTOLOGY, PRIMATES, EARLY HOMINIDS, FOSSILS, EVOLUTION

95/96-0221 PALEONTOLOGY, RESPIRATORY TURBINATES, WARM-BLOODEDNESS, COLD-BLOODEDNESS, BONE SCROLLS, DEHYDRATION/WARM BLOODED ANIMALS, RESPIRATION/BONE SCROLLS, NANOTYRANNUS, VELOCIRAPTOR, DINOSAURS

95/96-0804 PALEONTOLOGY, SAUROPOD TRACKWAYS, DINOSAUR MIGRATIONS, SOCIAL BEHAVIOR/DINOSAURS, EVOLUTION/SAUROPODS, THEROPODS, FOSSIL FOOTPRINTS

95/96-0806 PALEONTOLOGY, SEISMOSAURUS HALLORUM, SAUROPODS, STOMACH STONES, GASTROLITHS, FOSSILS

95/96-2106 PALEONTOLOGY, SPAIN, DINOSAURS, NESTING SITES, EGGS, FOSSILS

95/96-2030 PALEONTOLOGY, TERRITORIALITY, PREDATION, TYRANNOSAURUS REX, PREHISTORIC PREDATION, CANNIBALISM, DINOSAURS

95/96-0513 PALEONTOLOGY, VETEBRATES, CONODONTS, PREDATORS, TEETH/VERTEBRATES, CHORDATES

95/96-2360 PALEONTOLOGY, YUCATAN PENINSULA, STRANGELOVE OCEAN, METEORITES, EXTINCTION, PHYTOPLANKTON

95/96-2368 PALEOSEISMOLOGISTS, EXCAVATIONS, EARTHQUAKES, RADIOCARBON DATING, IRAN, PREHISTORIC EARTHQUAKES, FAULT LINES

95/96-0526 PALLIDOTOMY, NERVOUS DISORDERS, PARKINSON'S DISEASE, BRAIN, SUBSTANTIA NIGRA, DOPAMINE

95/96-1583 PAMPAS CAT, CARACAL, WILD CATS, CAT SPECIES, ANIMAL BEHAVIOR, SERVAL CAT

95/96-0874 PAN TROGLODYTES, AFRICA, FOREST PRESERVES, NOUABALE-NDOKI NATIONAL PARK, POACHING, TIMBER INDUSTRY, CHIMPANZEES

95/96-0719 PANCREAS, ALCOHOL, DIGESTION, CHRONIC PANCREATITIS, PANCREATITIS

95/96-0381 PANCREAS/ARTIFICIAL, BLOOD SUGAR CONTROL, TRANSPLANTS/PANCREATIC CELLS, DIABETES MELLITUS TYPE I, INSULIN, ISLETS OF LANGERHANS

95/96-0719 PANCREATITIS, PANCREAS, ALCOHOL, DIGESTION, CHRONIC PANCREATITIS

95/96-1893 PANDAS, GIANT PANDAS, HUNTING, BLACK MARKET, ENDANGERED SPECIES, BAMBOO, FEEDING HABITS, AILUROPODA MELANOLEUCA

95/96-0033 PANDAS, POACHING/PANDAS, SPECIES PRESERVATION/FUNDING, WILDLIFE CONSERVATION, GIANT PANDAS, CAPTIVE BREEDING, NATURE RESERVES

95/96-2251 PANDEMICS, SPANISH FLU (1918), INFLUENZA A VIRUS, PUBLIC HEALTH, WORLD HEALTH ORGANIZATION (WHO), INTERNATIONAL COOPERATION, DISEASE CONTROL, EMERGENCY PLANS, FLU

95/96-1589 PANDION HALIAETUS, OSPREYS, DDT, ANIMAL BEHAVIOR, BIRDS, EXTINCTION, MIGRATIONS, FISH-EATING HAWKS

95/96-2435 PANDO, POPULUS TREMULOIDES, CLONES, RAMETS, TREES, PLANT BEHAVIOR, QUAKING ASPEN, DENDROLOGY, ASEXUAL REPRODUCTION

95/96-0298 PANGAEA, EVOLUTION, PALEOBIOLOGY, GEOGRAPHY/DINOSAURS, NEUQUEN/ARGENTINA, PATAGONIA, DINOSAURS, CRETACEOUS

95/96-0962 PANGOLINS, NOCTURNAL ANIMALS, ANIMALS/RARE SPECIES, ARMOR/ANIMALS, CHINA, AFRICA, INDONESIA

95/96-0311 PANSIES, FLOWERS, BEDDING PLANTS, PLANT BREEDING, DARWIN/CHARLES, VIOLAS

95/96-1763 PANTANAL, BRAZIL, WETLANDS, CIVIL ENGINEERING, HIDROVIA, CONSERVATION

95/96-0848 PANTEX, NUCLEAR WEAPONS, WARHEADS, ARMS TREATIES, OGALALLA AQUIFER, PLUTONIUM, AMARILLO/TEXAS

95/96-0364 PANTHERA PARDUS, ASIATIC LEOPARDS, AFRICAN LEOPARDS, RUSSIA/LEOPARDS, AMUR LEOPARDS, ENDANGERED SPECIES, LEOPARDS

95/96-2565 PAP SMEARS, CERVICAL CANCER, DYSPLASIA, CRYOTHERAPY, LASER THERAPY, CELL ABNORMALITIES, HUMAN PAPILLOMAVIRUS (HPV)

95/96-1697 PAP SMEARS, CONTRACEPTIVE SIDE EFFECTS, DEPOT MEDOXYPROGESTERONE ACETATE, INJECTABLE CONTRACEPTIVES, CARCINOMA IN SITU, CELL ABNORMALITIES, CERVICAL CANCER

95/96-1099 PAP SMEARS, CONTRACEPTIVE USE/CANCER, DEPOT MEDROXYPROGESTERONE ACETATE, DMPA, INJECTABLE CONTRACEPTIVES, CARCINOMA IN SITU, PREINVASIVE CANCER, CANCER RISK

95/96-0478 PAP SMEARS, DIAGNOSTIC TESTS, CANCER SCREENING, PUBLIC HEALTH POLICY, CERVICAL CANCER

95/96-0103 PAP SMEARS, GYNECOLOGY, PAPANICOLAOU (PAP) TEST, CERVIC NEOPLASM, VAGINAL SMEARS, SENSITIVITY STUDIES, SPECIFICITY STUDIES

95/96-0885 PAP SMEARS, MEDICAL DIAGNOSIS/COMPUTER-AIDED, COMPUTER DIAGNOSIS, DIAGNOSTIC SOFTWARE, DECISION SUPPORT SYSTEMS/PHYSICIANS, MAMMOGRAMS

95/96-1809 PAP SMEARS, SIGMOIDOSCOPY, FECAL OCCULT-BLOOD TEST, ELECTROCARDIOGRAMS, TREADMILL TEST, PHYSICAL EXAMS, PREVENTIVE HEALTH CARE, MAMMOGRAMS, PROSTATE-SPECIFIC ANTIGEN (PSA) TEST

95/96-0103 PAPANICOLAOU (PAP) TEST, CERVIC NEOPLASM, VAGINAL SMEARS, SENSITIVITY STUDIES, SPECIFICITY STUDIES, PAP SMEARS, GYNECOLOGY

95/96-1289 PAPER MILL EFFLUENT, FISH, PHYTOESTROGENS, BETA-SITOSTEROL, DIOXINS, WATER POLLUTION, REPRODUCTIVE EFFECTS

95/96-0629 PAPER MILLS, CLEAR CUTTING, DEFORESTATION, FORESTS, NORTHERN FOREST, LOGGING INDUSTRY

95/96-0672 PAPER WASPS, APIS MELLIFERA, BOMBUS TERRICOLA, VESPULA, POLISTES, INSECT STINGS, STINGING INSECTS, HONEYBEES, BUMBLEBEES, YELLOW JACKETS, WHITE-FACED HORNETS

95/96-0741 PAPILLOMA VIRUS (HPV), POLYMERASE CHAIN REACTION, SEXUALLY TRANSMITTED DISEASES, VIRAL DNA, CANCERS, CERVICAL CANCER

95/96-1541 PARAGUAYAN PLANTS, ASPARTAME, NUTRA SWEET, GLUCOSIDES, STEVIOSIDE, SUGAR SUBSTITUTES, ARTIFICIAL SWEETENERS, STEVIA

95/96-0118 PARALYSIS, PARIETAL CORTEX, ANOMALY DETECTION, LIMB PERCEPTION, BRAIN INJURY, STROKES, ANOSOGNOSIA

95/96-2519 PARALYSIS, PHYSICAL DISABILITIES, WORLD HEALTH ORGANIZATION (WHO), IMPAIRMENTS, DISABILITIES, HANDICAPS, PUBLIC HEALTH POLICIES, PRIMARY PREVENTION OF INJURY

95/96-2514 PARALYSIS, PHYSIOTHERAPY, CEREBRAL PALSY, PERINATAL BRAIN DAMAGE, MOTOR DISORDERS, PERCEPTUAL DISORDERS, REHABILITATION, CENTRAL NERVOUS SYSTEM DISORDERS

95/96-0450 PARALYSIS, POLIOMYELITIS, SABIN LIVE ATTENUATED VIRUS, SALK POLIO VIRUS (SPV)_, ORAL POLIO VACCINE (OPV), POLIO, VACCINES

95/96-0448 PARALYSIS/ACUTE FLACCID, SOUTH AMERICA, ORAL POLIO VACCINE (OPV), VACCINES, IMMUNIZATIONS, NORTH AMERICA, POLIOMYELITIS

95/96-0136 PARALYTIC SHELLFISH POISONING, DINOFLAGELLATES, ALCOHOL CONSUMPTION, SAXITOXIN, SHELLFISH POISONING, SEAFOOD/POISONING, FOOD POISONING

95/96-1347 PARAMEDICS, DOCTORS, STAPHYLOCOCCUS, INFECTIOUS DISEASE, PREVENTIVE MEDICINE, BACTERIA, STETHOSCOPES, NURSES

95/96-1349 PARAMYXOVIRIDAE, INFECTIOUS DISEASES, EQUINE INFLUENZA, HENDRA STABLES, HORSES, ANIMAL DISEASES, MORBILLIVIRUS

95/96-1375 PARANOIA, HALLUCINATIONS, CORTEX, SCHIZOPHRENIA, AUDITORY DELUSIONS, POSITRON EMISSION TOMOGRAPHY (PET), VISUAL DELUSIONS

95/96-0800 PARANTHROPUS, PALEOANTHROPOLOGY, HUMAN EVOLUTION, FOSSIL RECORDS, AUSTRALOPITHECUS, HOMO SAPIENS

95/96-1258 PARAPOX VIRUS, ANIMAL DISEASES, RED SQUIRRELS, GREY SQUIRRELS, SQUIRREL POPULATIONS, GREAT BRITAIN, NON-NATIVE ANIMAL POPULATIONS

95/96-0997 PARASITES, DRINKING WATER SAFETY, WATER CONTAMINATION, CRYPTOSPORIDIUM, WATER-BORNE BACTERIA, INTESTINAL DISEASES, CHLORINATION

95/96-1050 PARASITES, GENES, INFECTIOUS DISEASES, ERYTHROCYTE MEMBRANE PROTEIN, PLASMODIUM FALCIPARUM, MALARIA, IMMUNE SYSTEM

95/96-1876 PARASITES, HAEMOPROTEUS SP., MATING BEHAVIOR, HAMILTON-ZUK HYPOTHESIS (HZH), RESOURCE PROVISIONING HYPOTHESIS-RPH, EUROPEAN KESTRELS, REPRODUCTION, FALCO TINNUNCULUS, PLUMAGE

95/96-0446 PARASITES, HOOKWORM DISEASE, ANCYLOSTOMA DUODENALE, IRON DEFICIENCY AMENIA, PROTEINS/HOOKWORMS

95/96-2567 PARASITES, HORSE MEAT, MEAT CONTAMINATION, TRICHINA WORMS, FRANCE, DISEASE TRANSMISSION, TRICHINOSIS

95/96-0740 PARASITES, MALARIA, PLASMODIUM, ANOPHELES, MOSQUITO-BORNE DISEASES, GENETIC ENGINEERING

95/96-1665 PARASITES, MOSQUITOES, DISEASE TRANSMISSION, CLIMATE, MALARIA, GLOBAL WARMING, EPIDEMICS

95/96-0345 PARASITES, NEMATODES, LADYBIRD BEETLE, CROPS, PATHOGENS, INSECTS, PEST CONTROL/NATURAL, CHEMICAL PESTICIDES

95/96-1670 PARASITES, ONCHOCERCIASIS, IVERMECTIN, ONCHOCERCA VOLVULUS, RIVER BLINDNESS, WORLD HEALTH ORGANIZATION (WHO), CONTROL PROGRAMS, PUBLIC HEALTH

95/96-2440 PARASITES, PLANT BEHAVIOR, HOST-PARASITE INTERACTIONS, CACTI, MISTLETOES, TRISTERIX APHYLLUS, TENCAS, QUINTRAL

95/96-0155 PARASITES, RETROVIRUSES, RNA, VIRUSES, HUMAN IMMUNODEFICIENCY VIRUS (HIV), IMMUNE SYSTEM, CANCER, CD4 PROTEIN, DNA

95/96-1792 PARASITES, SINGLE-CELLED ORGANISMS, SUICIDE, APOPTOSIS, CANCEROUS CELLS

95/96-0026 PARASITES, SYMBIOSIS, PLANT/FUNGAL RELATIONSHIPS, PACIFIC NORTHWEST, OLD GROWTH FORESTS, FOREST RESEARCH, FUNGI, MYCORRHIZAL ASSOCIATIONS, SAPROPHYTES

95/96-0459 PARASITES, THAMNOMYS SUDASTER, PLASMODIUM BERGHEI, MALARIA, AFRICAN CONGO, MOSQUITO-BORNE DISEASES, ANOPHELES DURENI

95/96-1963 PARASITES, VACCINES, PFS-25, ANTIBODIES, MALARIA, MOSQUITO-BORNE INFECTIONS, INFECTIOUS DISEASES

95/96-2266 PARASITES, VIRUSES, DISEASE TRANSMISSION, BENIGN-OVER-TIME, VIRULENCE, EVOLUTIONARY BIOLOGY, POPULATION BIOLOGY

95/96-0677 PARASITES, WHIRLING DISEASE, MONTANA, RAINBOW TROUT, FISH DISEASES, POPULATION DECLINE/TROUT, MADISON RIVER

95/96-0622 PARASITES/BEES, CRITHIDIA BOMBI, BEES, POLLINATION, FLOWER STRUCTURE, ECHIUM VULGARE, VIPER'S BUGLOSS, PLANT/ANIMAL INTERACTIONS, SYMBIOSIS

95/96-0142 PARASITES/BRAZIL, MOLECULAR BIOLOGY, GENOME, BRAZIL/PARASITES, TRYPANOSOMA CRUZI, CHAGAS DISEASE, GENETIC MAPPING

95/96-1622 PARASITIC DISEASES, PATHOLOGY, IMMUNOLOGY, VIRUSES, VACCINES, INTERLEUKIN-12 (IL-12), SALMONELLA, TUBERCULOSIS, INFECTIOUS DISEASES

95/96-2276 PARASITIC DISEASES, PLACENTA, CHONDROITIN A, FETAL HEALTH, INFECTIOUS DISEASES, OBSTETRICS, MALARIA

95/96-0656 PARASITIC FISH, LAMPREYS/BILE ACIDS, PETROMYZONAL SULFATE, ALLOCHOLIC ACID, FISH/CONTROL TECHNIQUES, SPAWNING DISRUPTION, SEA LAMPREYS, PETROMYZON MARINUS

95/96-2457 PARASITIC MOTHS, CHROMOLAENA ODORATA, WEEDS, SHRUBS, MOTHS, FARMING, DEVELOPING COUNTRIES

95/96-2449 PARASITIC PLANTS, ECOSYSTEM FUNCTIONS, ECTOMYCORRHIZAL ASSOCIATIONS, FUNGUS, EPIPARASITES, PLANT SPECIALIZATION, MONOTROPES

95/96-1828 PARASITIC PLANTS, MEDICINAL USES/PLANTS, ARCEUTHOBIUM, PLANTS, MISTLETOE, PHORADENDRON FLAVESCENS

95/96-2175 PARASITISM, BEHAVIORAL ECOLOGY, GREAT SPOTTED CUCKOO, MAGPIES, ANIMAL BEHAVIOR/BIRDS

Keyword Index

95/96-0332 PARASITISM, MUTUALISM, LICHENS, SYMBIOTIC RELATIONSHIPS, LICHEN-FORMING FUNGI, EVOLUTION/SYMBIONTS, SMALL SUBUNIT RIBOSOMAL DNA-SSU rDNA

95/96-0056 PARASITISM/BIRDS, COWBIRDS, SONGBIRDS, ENDANGERED SPECIES, ANIMAL BEHAVIOR, NEST PARASITISM

95/96-1572 PARASITOIDS, TACHINID FLIES, POISON HEMLOCK, BUSH LUPINE, CATERPILLARS, PLATYPREPIA VIRGENALIS

95/96-0580 PARCHMENT, DEAD SEA SCROLLS, DNA ANALYSIS, GOATSKINS, CAVES

95/96-1848 PARENCHYMA, WIDE-BAND TRACHEIDS, CACTI, WOOD, POLYMORPHISMS

95/96-0081 PARENT-INFANT BONDING, FETUS GENOTYPE, URINE ODOR, MOTHER-INFANT BONDING, SENSES, ODOR CHARACTERISTICS

95/96-0895 PARENT-OFFSPRING CONFLICT, BEHAVIORAL INTERACTIONS/ANIMALS, CONFLICT/ANIMALS, OFFSPRING-PARENT CONFLICT, FEEDING HABITS/BIRDS, BROODS/SIZE, BROODS/REDUCTION

95/96-1437 PARENT-OFFSPRING RIVALRY, ALLELES, HORMONES, INSULINLIKE GROWTH FACTOR II, PREGNANCY, SYMBIOSIS, GENETICS

95/96-2024 PARENTAL ALLELES, GENETIC DISEASES, INHERITED TRAITS, DNA, GENOMIC IMPRINTING, GENETICS, SEX CHROMOSOMES

95/96-2042 PARENTAL DEPENDENCY, EMBRYO GROWTH, DNA METHYLATION, MAMMALS, GAMETIC IMPRINTING, MOLECULAR BIOLOGY

95/96-0195 PARENTHOOD, MARRIAGE PATTERNS, DEVELOPING WORLD, HUMAN BEHAVIOR, INTERNATIONAL STUDY

95/96-1985 PARENTING, UNPLANNED PREGNANCY, FAMILY PLANNING, DEVELOPMENTAL PSYCHOLOGY, CHILD REARING, NAT'L. LONGITUDINAL SURVEY OF YOUTH

95/96-2401 PARENTS, BIOLOGICAL PARENTS, INFANT ADOPTION, CHILDREN, ADOPTION

95/96-0118 PARIETAL CORTEX, ANOMALY DETECTION, LIMB PERCEPTION, BRAIN INJURY, STROKES, ANOSOGNOSIA, PARALYSIS

95/96-0582 PARIETAL CORTEX, APOE GENE, BRAIN SCANNING, ALZHEIMER'S DISEASE, POSITRON EMISSION TOMOGRAPHY (PET)

95/96-0424 PARIETAL CORTEX, GLUCOSE METABOLISM, DEMENTIA, ALZHEIMER'S DISEASE, BRAIN FUNCTION, MEMORY LOSS, POSITRON EMISSION TOMOGRAPHY, HEREDITY

95/96-0701 PARIETAL LOBE ACTIVITY, GENETIC PREDISPOSITION, APOE4 ALLELE, DEMENTIA, ENERGY CONSUMPTION/BRAIN, ALZHEIMER'S DISEASE, APOLIPOPROTEIN-E (APOE), BRAIN METABOLISM

95/96-0172 PARITY, CHILD BEARING, CANCER/OVARIAN, OVARIAN CANCER, ORAL CONTRACEPTIVES, HYSTERECTOMY, PROTECTIVE FACTORS/OVARIAN CANCER

95/96-0525 PARITY/CANCER, MENSTRUATION/CANCER, CANCER, BREAST CANCER, OVARIAN CANCER, BRCA1, GENES/BREAST CANCER, REPRODUCTIVE HISTORY

95/96-2493 PARK MANAGEMENT, BATS, GREAT BASIN NATIONAL PARK, WILDLIFE CONSERVATION, MYOTIS

95/96-2196 PARK-PEOPLE INTERACTIONS, CONSERVATION, WILDLIFE DAMAGE, LAND MANAGEMENT, WILD ANIMALS, CROP LOSSES, NEPAL, ECOLOGICAL SURVEYS

95/96-1993 PARKINSON'S DISEASE, ALZHEIMER'S DISEASE, EPILEPSY, HEAD TRAUMA, DEMENTIA, MENTAL DISORDERS

95/96-1780 PARKINSON'S DISEASE, ALZHEIMER'S DISEASE, MELATONIN, ELECTROMAGNETIC FIELDS, CANCER, DEGENERATIVE DISEASES, POWER LINES, ELECTRIC APPLIANCES

95/96-0717 PARKINSON'S DISEASE, BETA-GLUCURONIDASE, SLY SYNDROME, NERVOUS SYSTEM DISORDERS, BRAIN, NEURAL PROGENITOR CELLS

95/96-0526 PARKINSON'S DISEASE, BRAIN, SUBSTANTIA NIGRA, DOPAMINE, PALLIDOTOMY, NERVOUS DISORDERS

95/96-0713 PARKINSON'S DISEASE, DOPAMINE, BRAIN, TRANSPLANTS, EPIDERMAL GROWTH FACTOR, EMBRYONIC CELLS

95/96-0504 PARKINSON'S DISEASE, DOPAMINE, TRANSPLANTATION/FETAL BRAIN TISSUE, POST-EMMISION TOMOGRAPHY SCANNING, REINNERVATION/BRAIN, IMMUNOHISTOLOGICAL PATHOLOGY TECH.

95/96-2550 PARKINSON'S DISEASE, DRUG THERAPY, BIOLOGICAL MARKERS, GENETIC STUDIES, DISEASE RESEARCH, NEUROLOGY, LEVODOPA, DEBRISOQUIN

95/96-0838 PARKINSON'S DISEASE, HUNTINGTON'S DISEASE, NEURODEGENERATIVE DISEASES, MITOCHONDRIA, MUTATION/MITOCHONDRIAL DNA, ALZHEIMER'S DISEASE

95/96-1922 PARKINSON'S DISEASE, LEVODOPA THERAPY, METOCLOPRAMIDE HYDROCHLORIDE, GASTROESOPHAGEAL REFLUX, MEDICAID ENROLLEES, DIABETIC GASTROPARESIS, CHEMOTHERAPY

95/96-0982 PARKINSON'S DISEASE, PROTEINS, SCORPION STING, TOXINS, CHARYBDOTOXIN, CARBONIC ANHYDRASE

95/96-2337 PARKINSON'S DISEASE, SCHIZOPHRENIA, MEMORY, VISUAL CORTEX, NEURONS, DOPAMINE

95/96-0499 PARKINSON'S DISEASE/SYMPTOMS, DOPAMINERGIC DRUGS, ANTICHOLINERGIC DRUGS, TRANQUILIZERS/SYMPTOMS, DOPAMINE, DEMENTIA

95/96-1717 PARTHENOGENESIS, CHROMOSOMES, HUMAN DEVELOPMENT, UNFERTILIZED EGGS, TERATOMA, GENETICS

95/96-1282 PARTICLE MECHANICS, COLOR PRODUCTION, TWO-DIMENSIONAL CRYSTALLIZATION, CONVECTIVE ASSEMBLY METHOD, BUTTERFLY COLORS, MORPHO BUTTERFLY

95/96-2084 PARTICLE NUCLEATION, METOROLOGY, SULFURIC ACID, STRATOSPHERIC AEROSOLS, JUNGLE LAYER, ATMOSPHERIC CHEMISTRY

95/96-1638 PARTICLE PHYSICS, ANTIMATTER, HYDROGEN, ELECTRONS, PROTONS, QUANTUM THEORY, POSITRONS, EQUIVALENCE PRINCIPLE, CPT SYMMETRY, ATOMS, PHYSICS

95/96-0166 PARTICULATE MATTER, OUTDOOR AIR, RUBBER/ALLERGIES, ALLERGIES, LATEX ALLERGY, AIR POLLUTION, TIRES

95/96-1752 PARTICULATES, AIR POLLUTION, POLLUTION, BRITAIN, MOTOR INDUSTRY, EXHAUST EMISSIONS, EUROPEAN UNION

95/96-1473 PARTICULATES, PM-10, POLLUTANTS, DUST, LUNG DISEASES, HEART DISEASE, RADIAL TIRE DUST, AIR STANDARDS, PUBLIC HEALTH, AIR POLLUTION

95/96-0062 PARTNER SELECTION, ANIMAL BEHAVIOR, SIERRA DOME SPIDERS, ARACHNIDS, SPIDERS, COURTSHIP BEHAVIOR, REPRODUCTION/SPIDERS

95/96-1273 PARUS MAJOR, SPARROWHAWKS, ACCIPITER NISUS, BIRDS, PREDATION, BRITISH GREAT TITS

95/96-0367 PASSERINES, BIRDS/EVOLUTION, PHYLOGENETICS, AVIAN EVOLUTION, ORNITHOLOGY, CRETACEOUS, EXTINCTIONS

95/96-0212 PASSERINES, OMITHURINES, EVOLUTION/AVIAN, GRADUALISM, VICARIANCE BIOGEOGRAPHY, BIRDS/EVOLUTION, MESOZOIC, CENOZOIC, PHYLETIC EVOLUTION, ENANTIOMITHINES

95/96-0772 PASSIVE SMOKE, ENVIRONMENTAL SMOKE, PREGNANCY, BIRTH WEIGHT, INFANTS/LOW BIRTH WEIGHT, SMOKING

95/96-0490 PASSIVE SMOKING, TOBACCO INDUSTRY, BRITISH AMERICAN TOBACCO CO., ENVIRONMENTAL TOBACCO SMOKE (ETS), TOBACCO-SPECIFIC n-NITROSAMINES, COUNCIL FOR TOBACCO RESEARCH (CTR), SMOKING

95/96-1680 PASTA, GLUCOSE, OVERWEIGHT, INSULIN RESISTANCE, INSULIN, CARBOHYDRATES

95/96-0106 PASTA, STARCHES, WEIGHT LOSS, GLYCEMIC INDEX, CARBOHYDRATES, FOOD/NUTRITION, COMPLEX CARBOHYDRATES, INSULIN RESISTANCE/OBESITY

95/96-0440 PASTEURIZATION, CHEESE, REFRIGERATION, ENCEPHALITIC DISEASES, BACTERIA, LISTERIA

95/96-0809 PATAGONIA, ARGENTINOSAURUS, CRETACEOUS PERIOD, TYRANNOSAURUS REX, DINOSAURS, ARGENTINA

95/96-0298 PATAGONIA, DINOSAURS, CRETACEOUS, PANGAEA, EVOLUTION, PALEOBIOLOGY, GEOGRAPHY/DINOSAURS, NEUQUEN/ARGENTINA

95/96-0664 PATAGOPTERYX, MONONYKUS, EVOLUTION/BIRDS, BIRDS, FOSSILS, PALEONTOLOGY, ARCHAEOPTERYX, HESPERORNITHIFORMS, ICHTHYORNITHIFORMS

95/96-0704 PATENT FORAMEN OVALE, DIVING, COMPRESSED AIR, DECOMPRESSION ILLNESS, ARTERIAL GAS EMBOLISM, HEART DISEASE

95/96-2142 PATENTS, CHINA, GENETIC ENGINEERING, RICE PLANTS, AGROBACTERIUM TUMEFACIENS, GENE INSERTION

95/96-1123 PATENTS, FISH POACHING PREVENTION, FISH SPECIES IDENTIFICATION, FORENSIC NUCLEOTIDE SEQUENCING, DNA FINGERPRINTING

95/96-2087 PATENTS, HUMAN GENETIC MATERIAL, NEW GUINEA, HUMAN T CELL LEUKEMIA VIRUS (HTLV-1), JENKINS/CAROL, HAGAHAI

95/96-0293 PATENTS, PROPERTY RIGHTS, SOCIAL WELFARE, NATURAL LAW, BIOTECHNOLOGY

95/96-1800 PATENTS, U.S. PATENT AND TRADEMARK OFFICE, GENETIC ENGINEERING, COPYRIGHTS, TRADE SECRET LAWS

95/96-0609 PATENTS/GERMPLASM, PLANT BREEDING, FOOD CROPS, FARMING, AGRICULTURE, UTILITY PATENTS, BIOTECHNOLOGY

95/96-1191 PATHFINDER MOLECULES, NERVE FIBER GROWTH, EMBRYOLOGY, NEURONAL PATHFINDING, NETRINS, SEMAPHORINS

95/96-1527 PATHOGEN GROWTH INHIBITION, ETHNOBOTANY, DRUG DEVELOPMENT, TROPICAL PLANTS, PLANT EXTRACTS

95/96-2560 PATHOGEN RESISTANCE, RESISTANCE, ANTIBIOTICS, PUBLIC HEALTH, INFECTIOUS DISEASES, ANTIMICROBIAL AGENTS, VANCOMYCIN

95/96-0220 PATHOGENESIS/LUNG CANCER, CANCER/LUNG, ONCOGENES, CHROMOSOME 3, BRONCHIOLES, ALVEOLI

95/96-2259 PATHOGENIC BACTERIA, ADHESIN PROTEINS, BACTERIAL ADHESION, BACTERIA, INVASION MECHANISMS, HOST CELL ROUTINES, SALMONELLA, SHIGELLA

95/96-1664 PATHOGENIC MICROORGANISMS, MALARIA, LISTERIOSIS, INFECTION, T CELLS, IMMUNE SYSTEM, MICROORGANISMS, ANTIGEN-PRESENTING CELLS

95/96-1180 PATHOGENS, BACTERIA, CLEANLINESS, FOOD-BORNE ILLNESS, KITCHENS, SALMONELLA, STAPHYLOCOCCUS, CONTAMINATION/KITCHEN

95/96-0528 PATHOGENS, BACTERIA, VIRUSES, EXTINCTION, MAMMALS, FOSSILS

95/96-1840 PATHOGENS, CROP SCIENCE, FOOD SPOILAGE, FUNGICIDES, PESTICIDS, PEST CONTROL, POST-HARVEST DISEASE, YEAST, BIOCONTROL AGENTS

95/96-1660 PATHOGENS, DISEASE TRANSMISSION, EBOLA VIRUS, FILOVIRUSES, EPIDEMICS, ZAIRE, COMMUNICABLE DISEASES

95/96-1405 PATHOGENS, INFECTIOUS DISEASES, AIDS, LEGIONNAIRES' DISEASE, SALMONELLA, CHOLERA, SYSTEMATICS, PHYLOGENETICS, PUBLIC HEALTH

95/96-0345 PATHOGENS, INSECTS, PEST CONTROL/NATURAL, CHEMICAL PESTICIDES, PARASITES, NEMATODES, LADYBIRD BEETLE, CROPS

95/96-0840 PATHOGENS, LEAD, ARSENIC, CHLORINE, SAFE DRINKING WATER ACT, WATER QUALITY, DRINKING WATER, TAP WATER

95/96-0226 PATHOGENS/MARINE, GIARDIA, POLLUTION/WATER, WATER POLLUTION, MARINE DEBRIS, OIL SPILLS

95/96-1620 PATHOLOGY, BONE MARROW BIOPSY, PROTEIN KINASES, ELASTIN RECEPTORS, CANCER, ONCOLOGY, MICROMETASTASIS, METASTASES, TUMORS, CHEMOTHERAPY

95/96-1006 PATHOLOGY, HEALTH CARE FINANCING ADMINISTRATION, HOSPITAL DEATHS, MEDICAL PRACTICES, AUTOPSIES

95/96-1622 PATHOLOGY, IMMUNOLOGY, VIRUSES, VACCINES, INTERLEUKIN-12 (IL-12), SALMONELLA, TUBERCULOSIS, INFECTIOUS DISEASES, PARASITIC DISEASES

95/96-0835 PATHWAYS/GENETIC, GENETICS, NETWORKS/GENETIC, MOLECULAR GENETICS/NETWORKS, MACROMOLECULES, GENOME SEQUENCING, MUTATIONAL ANALYSIS, COMPUTER AIDS/MOLECULAR GENETICS

95/96-2529 PATIENT EDUCATION, EUTHANASIA, MEDICAL DECISIONS, DUTCH HEALTH CARE POLICY, END-OF-LIFE DECISION MAKING, RESUSCITATION, PHYSICIAN-ASSISTED SUICIDE

95/96-1327 PATIENT EDUCATION, INSTRUCTIONS, PRESCRIPTIONS, MEDICATIONS, FOOD AND DRUG ADMINISTRATION (FDA), PUBLIC HEALTH

95/96-1632 PATIENT MANAGEMENT, INTENSIVE CARE UNIT (ICU), POTENTIALLY INEFFECTIVE CARE (PIC), HOSPITAL RESOURCE CONSUMPTION, MORTALITY PREDICTIONS

95/96-0882 PATIENT RIGHTS, HEALTH INSURERS, HEALTH CARE, PRIVACY, MEDICAL RECORDS

95/96-0076 PATIENT SAFETY, PACEMAKERS, ARTIFICIAL MEDICAL IMPLANTS, TRACKING/IMPLANTED DEVICES, IMPLANTS, PUBLIC HEALTH, MEDICAL LITIGATION

95/96-1600 PATIENT SAFETY, SIDE RAILS, HOSPITAL BEDS, ELDERLY, BODY ENTRAPMENT, HEALTH CARE

95/96-1631 PATIENT STATUS ASSESSMENT, LONG-TERM CARE, ELDERLY, ELECTROLYTE DISORDERS, DEHYDRATION, GERIATRICS, HEALTH CARE FACILITIES

95/96-2025 PATIENT'S RIGHTS, GENETIC RESEARCH, TISSUE SAMPLES, ETHICS, CENTERS FOR DISEASE CONTROL (CDC), NATIONAL INSTITUTES OF HEALTH (NIH), INFORMED CONSENT, RESEARCH GUIDELINES

95/96-1617 PATIENT'S RIGHTS, TERMINAL ILLNESS, HOSPITAL CARE, DEATH, MEDICARE, INTENSIVE CARE, PHYSICIAN'S ATTITUDES

95/96-1688 PATIENT-PHYSICIAN COMMUNICATION, DEATH WITH DIGNITY, TERMINAL ILLNESSES, ARTIFICIAL RESPIRATION, EUTHANASIA, CARDIOPULMONARY RESUSCITATION, MECHANICAL VENTILATION

95/96-0581 PATIENTS, MORAL PRINCIPLES, RESEARCH SUBJECTS, INFORMED CONSENT, MEDICAL PRACTICES, PHYSICIANS

95/96-2211 PAX-6, EVOLUTION, EYES, GENES, VERTEBRATES, INSECTS, DROSOPHILA, SINE OCULIS

95/96-1131 PB MONONUCLEAR CELLS (PBMCS), PREGNANCY, ABORTION/SPONTANEOUS, T-HELPER CELLS, IMMUNITY, TROPHOBLASTS, PERIPHERAL BLOOD (PB)

95/96-1899 PCBS, SPECIES PROTECTION, URSUS MARITIMUS, POLAR BEARS, ARCTIC, BEARS, ANIMAL BEHAVIOR, PREDATORS

95/96-1203 PCBs, INTERNATIONAL WHALING COMMISSION, BELUGA WHALES, ENVIRONMENTAL POLLUTION, ORGANOCHLORINES, BOTTLENOSE DOLPHIN, WILDLIFE PRESERVATION, MORBILLIVIRUS, MARINE MAMMALS/MORTALITY, DDT

95/96-0439 PCP, PNEUMOCYSTIC CARINII PNEUMONIA (PCP), CHILDREN, HUMAN IMMUNODEFICIENCY VIRUS (HIV), INFANTS

Keyword Index

95/96-2188 PEACH POTATO APHID, SUPERAPHIDS, APHIDS, PLANT VIRUSES, INSECTICIDES, GLOBAL WARMING, CROP DEVASTATION

95/96-0961 PEACOCKS, ANIMAL BEHAVIOR, BIRDS, MATES/ANIMALS, ORNAMENTS, EVOLUTION, DARWINISM

95/96-0645 PEACOCKS, KATYDIDS, ANIMAL BEHAVIOR, MATE SELECTION, FEMALE CHOICE, SEXUAL SELECTION

95/96-0186 PEAK EXPIRATORY FLOW RATE, LUNG DISEASES, EMPHYSEMA, CHRONIC OBSTRUCTIVE PULMONARY DIS., ANTIBIOTIC THERAPY, META-ANALYSIS

95/96-0949 PEALE'S PEREGRINE, ARTIC PEREGRINE, PEREGRINES, ORNITHOLOGY, DDT, ENDANGERED SPECIES, BIRDS, AMERICAN PEREGRINE

95/96-0940 PEARL RIVER, DREDGING, SPECIES PRESERVATION, GULF STURGEON, U.S. FISH AND WILDLIFE SERVICES, AUDUBON SOCIETY, SIERRA CLUB, STURGEON

95/96-2073 PEAT BOG ECOSYSTEMS, ACIDIFICATION, OLIGOTROPHICATION, PERMAFROST, PEATLANDS, BOGS, FENS, BRYOPHYTES, MOSSES, LIVERWORTS

95/96-2073 PEATLANDS, BOGS, FENS, BRYOPHYTES, MOSSES, LIVERWORTS, PEAT BOG ECOSYSTEMS, ACIDIFICATION, OLIGOTROPHICATION, PERMAFROST

95/96-0680 PECTORAL FINS, CLASPERS, GINGLYMOSTOMA CIRRATUM, SHARKS, ANIMAL BEHAVIOR, REPRODUCTION/SHARKS, NURSE SHARKS, MATING RITUALS

95/96-2404 PEDIATRIC BRAIN TUMORS, RISK OF EXPOSURE TO MAGNETIC FIELDS, EXPOSURE, POWERLINES EXPOSURE, RESIDENTIAL MAGNETIC FIELDS, BRAIN CANCER

95/96-2207 PEDIATRIC MEDICATION, OVER-THE-COUNTER DRUGS, MEASURING DEVICES, CHILDREN'S MEDICATIONS, MEDICATION DOSAGE, SAFETY

95/96-0184 PEDIATRIC MEDICINE, IBUPROFEN, FEVER/CHILDREN, ACETAMINOPHEN, RENAL FAILURE, NONSTEROIDAL ANTIINFLAMMATORY DRUGS, NSAIDS

95/96-1016 PEDIATRIC PSYCHOLOGY, THOUGHT PROCESS/CHILDREN, SYMBOLIC THINKING, PRE-SCHOOLERS/THOUGHT PROCESSES, CHILDHOOD MEMORY

95/96-0729 PEDIATRIC RESEARCH, APNEA, INFANTS/SIDS, SLEEP POSITIONS, BREATHING/INFANTS, SUDDEN INFANT DEATH SYNDROME (SIDS)

95/96-2304 PEDIATRICS, BRAIN CANCER, MAGNETIC FIELDS, WERTHEIMER-LEEPER CLASSIFICATION, ELECTRIC APPLIANCES, CANCER, TUMORS, CHILDREN

95/96-0479 PEDIATRICS, BRAIN TUMORS, PRENATAL EXPOSURES, N-NITROSATABLE DRUGS, CARCINOGENS

95/96-1983 PEDIATRICS, DENTAL CARIES, TEETH, CAVITIES, CHILDHOOD DISEASES, ORAL HEALTH

95/96-1682 PEDIATRICS, ETHNOPEDIATRICS, CULTURAL ANTHROPOLOGY, APNEAS, CHILD DEVELOPMENT, CHILDCARE

95/96-0472 PEDIATRICS, GROWTH PATTERNS, PUBLIC HEALTH, DEVELOPING COUNTRIES, NUTRITION, DIETARY SUPPLEMENTATION

95/96-2539 PEDIATRICS, HEALTH FOODS, AMINO ACIDS, ENERGY, IODINE, IRON, MALNUTRITION, DIET

95/96-1089 PEDIATRICS, INTERNATIONAL HEALTH POLICY, WORLD SUMMIT FOR CHILDREN, HEALTH GOALS/CHILDREN, DEVELOPING COUNTRIES, CHILDREN/HEALTH OBJECTIVES, IMMUNIZATIONS

95/96-1612 PEDIATRICS, MATERNAL TOBACCO USE, ADOLESCENTS, SMOKING, CROUP, STEROIDS, CIGARETTES, CHILDREN'S HEALTH, IQ, LARYNGOTRACHEOBRONCHITIS

95/96-0080 PEDIATRICS, MIDDLE EAR INFECTIONS, OTITIS MEDIA, ANTIBIOTIC THERAPY, TYMPANOSTOMY, EAR INFECTIONS

95/96-1048 PEDIATRICS, NATIONAL INSTITUTES OF HEALTH, VACCINES, PERTUSSIS VACCINATION, ACELLULAR PERTUSSIS VACCINE

95/96-0265 PEDIATRICS, OZONE, MEXICO CITY, ASTHMA/CHILDHOOD, AIR POLLUTION, CHILDHOOD ASTHMA, EMERGENCY HOSPITAL VISITS

95/96-0552 PEDIATRICS, POPULATION STUDIES, OZONE, AIR POLLUTION, AIR QUALITY REGULATIONS

95/96-2538 PEDIATRICS, POVERTY, INTELLIGENCE, EDUCATION, MALNUTRITION, BRAIN DAMAGE, COGNITIVE ABILITY

95/96-1998 PEDIATRICS, SALIVARY BACTERIA, CAVITIES, CHILDREN, TEETH, DENTAL CARIES

95/96-2571 PEDIATRICS, WHOLE CELL VACCINES, BORDETELLA PERTUSSIS, VACCINATION PROGRAMS, PERTUSSIS VACCINES, ACELLULAR VACCINES

95/96-2465 PEDICELLARIAE, STINGING ANIMALS, COELENTERATES, JELLYFISH, CORALS, SEA ANEMONES, VENOMS, STINGRAYS, NEMATOCYSTS

95/96-0915 PEDICULARIS FURBISHIAE, ST. JOHN RIVER/DAMS, HABITAT PRESERVATION, ENDANGERED SPECIES, PLANTS/FLOWERING, FURBISH'S LOUSEWORT

95/96-1494 PEER PRESSURE, ADOLESCENT BEHAVIOR, CIGARETTES, SMOKING, TOBACCO INDUSTRY, ADVERTISING

95/96-2124 PEER REVIEW PROCESS, INTERNET, WORLD WIDE WEB, E-JOURNALS, FREEDOM OF SPEECH, SCIENTIFIC RESEARCH, BIOLOGY RESEARCH

95/96-1114 PEG-ADA-SYNTHETIC ADA, SYNTHETIC HORMONE TREATMENTS, T CELLS, IMMUNODEFICIENCY DISEASES, GENE THERAPY, ADENOSINE DEAMINASE (ADA) DEFICIENCY

95/96-1872 PELAGIC FISH, BLUEFIN TUNA, OCEAN WILDLIFE CAMPAIGN, SHARKS, MARLIN, SPECIES PRESERVATION, CONSERVATION GROUPS, FISH

95/96-0651 PELECANUS OCCIDENTALIS, SWIMMING MODELS, UNDERWATER LOCOMOTION, COCKROACHES, ANIMAL BEHAVIOR, LOCOMOTION, PELICANS

95/96-0651 PELICANS, PELECANUS OCCIDENTALIS, SWIMMING MODELS, UNDERWATER LOCOMOTION, COCKROACHES, ANIMAL BEHAVIOR, LOCOMOTION

95/96-0869 PELICANS, PHALAROPES, AVOCETS, IBISES, EGRETS, BLUE HERONS, DUCKS, GREAT SALT LAKE, UTAH, FLIES, SHRIMP, GULLS

95/96-1847 PELTANDRA VIRGINICA, ELACHIPTERA FORMOSA, FLOWERS, POLLINATION, FLYS

95/96-1020 PELVIC INFLAMMATORY DISEASE, ENDOMETRIOSIS, UTERINE FIBROID TUMORS, INFERTILITY, REPRODUCTION, SEXUALLY TRANSMITTED DISEASES (STDs)

95/96-0605 PENGUINS, BIRDS, ANTARCTICA, ORNITHOLOGY, SPHENISCRDAE, EMPEROR PENGUIN

95/96-1895 PENGUINS, LAMP OIL, SPECIES PRESERVATION, ANIMAL BEHAVIOR, KING PENGUINS

95/96-0157 PENICILLIN, BROAD-SPECTRUM DRUGS, NARROW-SPECTRUM DRUGS, DRUG-RESISTANT BACTERIA, TUBERCULOSIS, ANTIBIOTICS, BACTERIAL DISEASES

95/96-0750 PENICILLIN, STAPHYLOCOCCUS, PNEUMONIA, ANTIBIOTICS, SPONTANEOUS DNA MUTATION, TRANSFORMATION, PLASMID TRANSMISSION INFECTIONS, DRUG RESISTANCE

95/96-0617 PENICILLIUM, FUSARIUM, TRICHODERMA, BIOREMEDIATION/OIL, SENECIO GLAUCUS, SOIL REMEDIATION/OIL, ARTHROBACTER, RHODOCOCCUS, PSEUDOMONAS, BACILLUS

95/96-2450 PENNMULCH, MULCHING TECHNOLOGY, HYDROMULCH, AGRICULTURAL PRODUCTS, ENVIRONMENTAL PROTECTION

95/96-0863 PENNSYLVANIA, MIGRATING BIRDS, HAWKS, EAGLES, RAPTORS, APPALACHIAN MOUNTAINS, KITTATINNY RIDGE

95/96-2452 PENNSYLVANIA, TURFGRASS, LANDSCAPING, HORTICULTURE, PLANT BREEDERS, GARDENING, PLANT NURSERIES, AGRICULTURE, GREEN INDUSTRY

95/96-1540 PENNSYLVANIA SMARTWEED, BROADLEAF WEEDS, AGRICULTURAL METHODS, ORGANIC FARMING, WEED CONTROL, NIGHT TILLING, HORTICULTURE

95/96-2451 PENNSYLVANIA WOOD PRODUCTS INDUSTRY, TECHNOLOGY, NATURAL RESOURCES, SAWMILLS, TIMBER SPECIES, FORESTS

95/96-0919 PENTAGONIA GIGANTIFOLIA, SNAKE BITES, POISON/ANTIDOTES, PLANT EXTRACTS, TRIBAL MEDICINE, INDIA, ARISTOLOCHIA TAGALA, KANI TRIBE

95/96-2140 PENTYL-ALPHA-PYRONE, 6- (6-PAP), FRUIT MOLDS, TRICHODERMA, KIWI FRUIT, FUNGICIDES, BOTRYTIS

95/96-1304 PEPCID, HEARTBURN, HISTAMINE, ANTACIDS, ULCERS, ARTHRITIS, TAGAMET

95/96-0344 PEPINEROS, GALAPAGOS ISLANDS, MARINE ECOSYSTEMS, SEA CUCUMBERS, TOURISM, FISHING INDUSTRY

95/96-0284 PEPPERS, CHILI PEPPERS, SPICES, CAPSAICIN, HOT FOODS/SPICY, PAIN PERCEPTION, VEGETABLES, CAPSICUM

95/96-2282 PEPTIC ULCER DISEASE (PUD), ULCERS, HELICOBACTER PYLORI (HP), INFECTIONS, GASTRIC ULCERS, STOMACH, ANTIMICROBIAL THERAPY, ENZYME UREASE

95/96-0179 PEPTIC ULCERS, HOSPITALIZATION RATES, PAIN RELIEVERS, NONSTEROIDAL ANTIINFLAMMATORY DRUGS, NSAIDS, GASTROINTESTINAL HEMORRHAGES

95/96-1436 PEPTIDE NUCLEIC ACID (PNA), PRIMORDIAL SOUP, BIOMOLECULES, LIFE'S BEGINNINGS, DNA, RNA, RIBOSE, NUCLEIC ACIDS, GENES

95/96-1120 PEPTIDE PROTEINS, SMCY AND SMCH-SEX-LINKED GENES, ANTIGENIC DIFFERENCES/MALE & FEMALE, TRANSPLANTATION ANTIGEN H-Y, CHROMOSOMES X AND Y, SEX-LINKED ORGAN REJECTION, ORGAN DONATION

95/96-1496 PEPTIDES, BLOOD PRESSURES, ENDOTHELINS, NON-PEPTIDE ANTAGONIST, CARDIOVASCULAR DISORDERS, MOLECULAR PHARMACOLOGY

95/96-0529 PEPTIDES, CELLS, PROTEASOMES, PROTEINS, AMINO ACIDS

95/96-0509 PEPTIDES, FLU VIRUSES, VIRUS STRUCTURE, PROTEINS, COILED COILS, LOOPS, AMINO ACIDS

95/96-0418 PEPTIDES, GENES, TUMORS, T CELLS, MELANOMA, ANTIGENS, CANCER, VACCINE DEVELOPMENT

95/96-0520 PEPTIDES, IMMUNOLOGY, T CELLS, MYCOBACTERIA, CELL BIOLOGY, AUTOIMMUNE DISEASES, MYCOLIC ACIDS

95/96-1415 PEPTIDES, INSULIN, T CELLS, PROINSULIN, GLUCOSE, ANTIBODIES, DIABETES

95/96-2309 PEPTIDES, PHARMACEUTICALS, DRUGS, ANTIBIOTICS, THERAPEUTIC PEPTIDES

95/96-0703 PEPTIDES, PYY, STOMACH PEPTIDE, GLUCOSE ABSORPTION, NUTRITION, DIGESTION

95/96-2026 PEPTIDES, UROCORTIN, UROTENSIN, SAUVAGINE, CORTICOTROPIN-RELEASING FACTOR, IMMUNOREACTIVITY, CELLULAR BIOLOGY, CYTOLOGY

95/96-2136 PERAXILLA, MISTLETOES, HONEYEATER BIRDS, MELIPHAGIDAE, FLOWERS, POLLINATION, BIRDS, FEEDING BEHAVIOR

95/96-0879 PERCENTAGE DAILY VALUE, HEALTH CLAIMS, FOOD LABELING, FOOD AND DRUG ADMINISTRATION (FDA), U.S. DEPARTMENT OF AGRICULTURE, NUTRITION FACTS

95/96-1716 PERCEPTION, INFORMATION PROCESSING, MEMORY, COLORS, BRAIN

95/96-1019 PERCEPTION, MENTAL IMAGERY, PSYCHOLOGY, BRAIN, IMAGING, COGNITION, POSITRON EMISSION TOMOGRAPHY (PET)

95/96-2514 PERCEPTUAL DISORDERS, REHABILITATION, CENTRAL NERVOUS SYSTEM DISORDERS, PARALYSIS, PHYSIOTHERAPY, CEREBRAL PALSY, PERINATAL BRAIN DAMAGE, MOTOR DISORDERS

95/96-0287 PERCEPTUO-MOTOR CONTROL, BABIES, ARM WAVING, VISUAL CONTROL/ARMS, BRAIN DAMAGE, LIMB MOVEMENTS, NEONATES

95/96-2181 PERCH, NON-INDIGENOUS SPECIES INTRODUCTION, ZANDER, FISH POPULATIONS, PREDATORS, BRITAIN'S WATERWAYS, CULLING

95/96-1292 PERCHLOROETHYLENE (PCE), WORKPLACE HOMICIDE, HEALTH CARE, OCCUPATIONAL HEALTH, IMMIGRANTS, HAZARDOUS OCCUPATIONS, TOXIC MATERIALS

95/96-2228 PERCUTANEOUS TRANSLUMINAL (PT), ANGIOPLASTY, CARDIAC CATHETERIZATION, CORONARY BALLOON ANGIOPLASTY, BYPASS SURGERY, MYOCARDIAL INFARCTION, PT CORONARY ANGIOPLASTY

95/96-0428 PERCUTANEOUS TRANSLUMINAL (PT), PT CORONARY ANGIOPLASTY, DRUG THERAPY, ANGINA, HEART DISEASE, TREATMENT OPTIONS, ANGIOPLASTY, CORONARY ARTERY BYPASS GRAFT SURGERY

95/96-1557 PEREGRINE FALCONS, PIGEON RACING, DEHYDRATION, RAPTOR POPULATIONS, BIRDS, EUROPEAN SPORTS

95/96-2174 PEREGRINE FUND, HARPY EAGLES, EAGLES, RAPTORS, PREDATORY BIRDS

95/96-0949 PEREGRINES, ORNITHOLOGY, DDT, ENDANGERED SPECIES, BIRDS, AMERICAN PEREGRINE, PEALE'S PEREGRINE, ARTIC PEREGRINE

95/96-0316 PERENNIAL GARDEN PLANTS, GAS PLANT, DICTAMMUS, MEDICINAL HERBS, TRICHOMES, FRIXINELLA, TRAGIUM, PLANT HAIRS

95/96-0323 PERENNIALS, ASTILBES, PLANTS/FLOWERING, GARDENING, HORTICULTURE

95/96-1845 PERENNIALS, FLOWERING PLANTS, HERBACEOUS PLANTS, POTENTILLAS, GARDEN PLANTINGS, HARDY SPECIES, ROSE FAMILY

95/96-2132 PERENNIALS, FLOWERS, HORTICULTURE, GARDENING, BOTANY, THALICTRUM, MEADOW RUES, RANUNCULACEAE

95/96-2514 PERINATAL BRAIN DAMAGE, MOTOR DISORDERS, PERCEPTUAL DISORDERS, REHABILITATION, CENTRAL NERVOUS SYSTEM DISORDERS, PARALYSIS, PHYSIOTHERAPY, CEREBRAL PALSY

95/96-1974 PERINATAL HBV INFECTION, INFECTIOUS DISEASES, HEPATITIS B VIRUS (HBV), IMMUNIZATION, VACCINES

95/96-1654 PERINATAL HIV TRANSMISSION, INFECTIOUS DISEASES, CRYPTOSPORIDIOSIS, HUMAN IMMUNODEFICIENCY VIRUS (HIV), MAC BACTERIUM, ZIDOVUDINE

95/96-0140 PERINATAL INFECTION/HIV, PREGNANCY/HIV, AIDS, ACQUIRED IMMUNODEFICIENCY SYNDROME, INFECTIOUS DISEASES, HUMAN IMMUNODEFICIENCY VIRUS (HIV)

95/96-0441 PERIODONTICS, REGENERATION/TEETH, GUM DISEASE, PROTEINS, ORAL SURGERY, AMELOGENIN

95/96-1131 PERIPHERAL BLOOD (PB), PB MONONUCLEAR CELLS (PBMCS), PREGNANCY, ABORTION/SPONTANEOUS, T-HELPER CELLS, IMMUNITY, TROPHOBLASTS

95/96-1066 PERIPHERAL TOLERANCE, LUPUS, SYSTEMIC LUPUS ERYTHEMATOSUS, AUTOIMMUNE DISEASES, FAS PROTEIN, MURINE MODELS

95/96-2390 PERISYLVIAN, ENGLISH, JAPANESE, KANJI, KANA SCRIPT, BRAIN, LANGUAGES, DYSLEXIA

95/96-2130 PERITHECIA, ASCOSPORES, TREE DISEASES, FRUIT TREES, APPLE SCAB, FUNGAL DISEASES, CANKERS, CONIDIA

95/96-1222 PERMAFROST, GEOLOGY, GLOBAL WARMING, GREENHOUSE GASES, ORGANIC GASES, HYDRATES, METHANE, GAS HYDRATES

95/96-1774 PERMAFROST, MARINE ECOSYSTEMS, ARCTIC, ENVIRONMENTAL PROTECTION, POLLUTION, EXTINCTION, ARCTIC COUNCIL

95/96-2073 PERMAFROST, PEATLANDS, BOGS, FENS, BRYOPHYTES, MOSSES, LIVERWORTS, PEAT BOG ECOSYSTEMS, ACIDIFICATION, OLIGOTROPHICATION

Keyword Index

95/96-1142 PERMAFROST, SIBERIA, CAPITALISM, POLLUTION/AIR, DEFORESTATION, GLOBAL WARMING, POACHING, PLUTONIUM

95/96-0269 PERMAFROST, TRADE/MAMMOTH IVORY, YAKUT (SAHKA) PEOPLE, RUSSIA, PALEONTOLOGY, ICE AGE REMAINS, IVORY, WOOLLY MAMMOTHS, PREHISTORIC ANIMALS, SIBERIA

95/96-0530 PERMETHRIN, VETERANS, GULF WAR SYNDROME, NERVE GAS, PYRIDOSTIGMINE BROMIDE, INSECT REPELLENTS, DEET

95/96-2322 PERMIAN PERIOD, EXTINCTION, PALEONTOLOGY, CARBON DIOXIDE, OCEAN, ICE AGE, GLACIATION

95/96-2405 PERSIAN GULF WAR, WAR CASUALTIES, OPERATION DESERT STORM, OPERATION DESERT SHIELD

95/96-2388 PERSISTENT ORGANIC POLLUTANTS (POPS), POLLUTION CONTROL, DDT, POLYCHLORINATED BIPHENYLS (PCBS), DIOXIN, CHEMICAL POLLUTANTS, PESTICIDES, ORGANIC PESTICIDES, INTERNATIONAL COOPERATION

95/96-0275 PERSONAL EMERGENCY RESPONSE SYSTEM, HOME HEALTH CARE, REMOTE HEALTH MONITORING SYSTEMS, EMERGENCY MEDICAL CALLS, ELDERLY

95/96-2536 PERSONALITY DISORDERS, PSYCHIATRIC DISORDERS, NARCISSISM, SELF-IMPORTANCE, THERAPY

95/96-2121 PERSONALITY TRAITS, NOVELTY SEEKING BEHAVIOR, HUMAN BEHAVIOR, DOPAMINE, CLOZAPINE, RECEPTOR GENES, GENETICS

95/96-2547 PERTUSSIS, WHOOPING COUGH, VACCINATIONS, INFECTIOUS DISEASES, IMMUNE SYSTEM, INFANT DISEASES, RESPIRATORY ILLNESS

95/96-1048 PERTUSSIS VACCINATION, ACELLULAR PERTUSSIS VACCINE, PEDIATRICS, NATIONAL INSTITUTES OF HEALTH, VACCINES

95/96-1653 PERTUSSIS VACCINE, WHOLE CELL VACCINES, ACELLULAR VACCINES, IMMUNITY, EXPERIMENTAL VACCINES

95/96-2571 PERTUSSIS VACCINES, ACELLULAR VACCINES, PEDIATRICS, WHOLE CELL VACCINES, BORDETELLA PERTUSSIS, VACCINATION PROGRAMS

95/96-1736 PERU, ARCHEOLOGY, ANDES MOUNTAINS, MOUNT AMPATO, HUMAN SACRIFICES, INCAS, ANCIENT INCAS

95/96-2013 PERU, FAMILY PLANNING, APROFAM, FEPADE, CEMOPLAF, LATIN AMERICA, BOLIVIA, ECUDACOR, GUATEMALA, MEXICO

95/96-0085 PESSIMISM, DEPRESSIVE REALISM, SELF-DIRECTED ATTENTION, MENTAL DISORDERS, PSYCHIATRY, DEPRESSION

95/96-2506 PEST CONTROL, DYES, MEDITERRANEAN FRUIT FLY, INSECT TRAPS, AGRICULTURAL PESTS, CROP DAMAGE, MALATHION, HAWAIIAN ORCHARDS

95/96-1551 PEST CONTROL, ENTOMOLOGY, CLUSTER FLIES, ANIMAL BEHAVIOR , RAILWAY SAFETY

95/96-2650 PEST CONTROL, FIELD TESTS, TESTING SAFETY, BACULOVIRUSES, PUBLIC SAFETY, GENETICALLY MODIFIED VIRUSES, AGRICULTURE

95/96-2190 PEST CONTROL, INSECTICIDES, NEMATODES, LIVESTOCK FARMING, HOUSEFLIES

95/96-1777 PEST CONTROL, OZONE DEPLETION, METHYL BROMIDE, INSECTICIDES, CROP FUMIGATION, BACTERIA

95/96-2454 PEST CONTROL, PLANT BREEDING, TOBACCO, COTTON, BUDWORMS, BOLLWORMS, HASV, GENETIC ENGINEERING, CROP PESTS

95/96-2151 PEST CONTROL, PLANT EXTRACTS, CALCEOLARIA ANDINA, ANDES MOUNTAINS, INSECT/PESTS, BEMISIA TABACI, WHITEFLIES, NAPHTHOQUINONES

95/96-1840 PEST CONTROL, POST-HARVEST DISEASE, YEAST, BIOCONTROL AGENTS, PATHOGENS, CROP SCIENCE, FOOD SPOILAGE, FUNGICIDES, PESTICIDS

95/96-0327 PEST CONTROL, RABBIT CONTROL, SQUIRREL CONTROL, CHIPMUNK CONTROL, ANIMAL PESTS/GARDEN, RODENT CONTROL, GARDENING

95/96-0345 PEST CONTROL/NATURAL, CHEMICAL PESTICIDES, PARASITES, NEMATODES, LADYBIRD BEETLE, CROPS, PATHOGENS, INSECTS

95/96-1071 PEST CONTROL/VIRUSES, VIRUSES/RABBIT, CALICIVIRUS, AUSTRALIA, BUSHFLY VECTOR, RABBIT HEMORRHAGIC VIRUS, DISEASE TRANSMISSION, FIELD TEST ACCIDENT

95/96-1230 PEST MANAGEMENT, FOOD PRESERVATION, BIOTECHNOLOGY, CROP SCIENCE, SUSTAINABLE AGRICULTURE, PLANT DISEASES

95/96-1242 PEST MANAGEMENT, SYSTEMATICS, AGRICULTURAL BIODIVERSITY, BIOLOGICAL CONTROL, GENETIC ENGINEERING, SUSTAINABLE AGRICULTURE

95/96-0016 PEST PLANTS, ALIEN PLANTS, MELALEUCA, PLANTS/EXOTIC, NATIVE SPECIES PROTECTION, INVASIVE PLANTS, EXOTICS, WEEDS

95/96-0012 PEST PLANTS, EXOTIC PEST PLANT COUNCIL (EPPC), ORNAMENTALS/PEST POTENTIAL, FLORIDA, INTRODUCED SPECIES, NATIVE PLANT PROTECTION, PLANTS/EXOTICS, INVASIVE PLANTS, WEEDS

95/96-0006 PEST PLANTS, LEAFY SPURGE, ENGLISH IVY, LAND MANAGEMENT, PLANT IMPORTS, NATIVE PLANT PROTECTION, INVASIVE SPECIES, EXOTICS, WEEDS

95/96-0013 PEST PLANTS, MELALEUCA, PURPLE LOOSESTRIFE, PLANTS/EXOTICS, NATIVE SPECIES PROTECTION, INVASIVE SPECIES, WEEDS

95/96-0014 PEST PLANTS, NOXIOUS WEED ACT, NATIVE SPECIES PROTECTION, LAND MANAGEMENT, PLANTS/EXOTICS, INVASIVE PLANTS, EXOTICS, WEEDS

95/96-0898 PEST SPECIES, NONINDIGENOUS SPECIES, BIOLOGICAL INVASIONS, EXOTIC SPECIES, INTRODUCED SPECIES

95/96-2504 PESTICIDE ALTERNATIVES, STREPTOMYCES AVERMITILIS, CITRUS INDUSTRY, CROP SCIENCE, CARIBBEAN FRUIT FLY, MALATHION, FRUIT FLIES, INSECTS

95/96-2459 PESTICIDE MANAGEMENT, BIORATIONAL PESTICIDES, LANDSCAPING, HORTICULTURAL OILS, INSECTICIDAL SOAPS, INTEGRATED PEST MANAGEMENT, ARBORETUMS

95/96-0682 PESTICIDE SPILLS, ESTROGENS, LAKE APOPKA, REPRODUCTIVE ORGAN DAMAGE, ALLIGATORS, TESTOSTERONE LEVELS, DDE, DDT

95/96-2503 PESTICIDES, AGRICHEMICALS, BIOLOGICAL CONTROL, INTEGRATED PEST MANAGEMENT (IPM), CROP ROTATION, AGRICULTURAL RESEARCH, INSECTS

95/96-2046 PESTICIDES, AQUATIC POLLUTION, WETLANDS, WATER POLLUTION, POLLUTION, NONPOINT SOURCE POLLUTANTS

95/96-1397 PESTICIDES, CELLS, OXIDANTS, EVOLUTION, DEFENSE MECHANISMS, TOXINS

95/96-2660 PESTICIDES, CONTAMINATION, DICOFOL, ALLIGATORS, FISH, POLLUTION, FLORIDA

95/96-0461 PESTICIDES, DDT, ENVIRONMENAL ESTROGENS, ESTROGEN, REPRODUCTION/WILDLIFE, DIETHYLSTILBESTEROL (DES), PHYTOESTROGENS, PLANT ESTROGENS

95/96-1754 PESTICIDES, DDT, ORGANOCHLORIDES, AGRICULTURAL POLLUTION

95/96-2111 PESTICIDES, DROSOPHILA, BIOLOGICAL PEST CONTROL, DEOXYRIBONUCLEIC ACID (DNA), INSECTS, GENETIC ENGINEERING

95/96-1539 PESTICIDES, FARMING, AGRICULTURAL REGULATIONS, CHEMICAL FERTILIZERS, PLANT BREEDING, AGRICULTURE, CROP DIVERSITY, DISEASE CONTROL

95/96-1843 PESTICIDES, FERTILIZERS, CHEMICALS, ENVIRONMENT, SOIL, SUSTAINABLE AGRICULTURE, FARMING

95/96-1233 PESTICIDES, FERTILIZERS, SCOTLAND, FARMING PRACTICES, ENVIRONMENTAL PROTECTION, ORGANIC FARMING

95/96-0684 PESTICIDES, FLIES, FUNGUS, HOUSEFLIES, STABLE FLIES, INSECT CONTROL, BIOLOGICAL CONTROL

95/96-0276 PESTICIDES, HERBICIDES, CERTIFICATION/ORGANIC FOODS, ORGANIC FOODS, NUTRITION, LABELING

95/96-0355 PESTICIDES, INSECT CONTROL STRATEGIES, DIFLUBENZURON, ENTOMOLOGY, FOREST CONSERVATION, GYPCHECK, GYPSY MOTHS

95/96-2655 PESTICIDES, INTEGRATED PEST MANAGEMENT (IPM), AIR POLLUTION, POLLUTION, WATER POLLUTION, NONPOINT-SOURCE POLLUTION, IRRIGATION RUNOFF

95/96-2505 PESTICIDES, MALATHION, INSECT CONTROL, GRASSHOPPERS, WESTERN UNITED STATES, CROP DAMAGE, LIVESTOCK, RANGELAND

95/96-2388 PESTICIDES, ORGANIC PESTICIDES, INTERNATIONAL COOPERATION, PERSISTENT ORGANIC POLLUTANTS (POPS), POLLUTION CONTROL, DDT, POLYCHLORINATED BIPHENYLS (PCBS), DIOXIN, CHEMICAL POLLUTANTS

95/96-2458 PESTICIDES, PRESCRIPTIVE FARMING, AGRICULTURAL RESEARCH, FARMING, ENVIRONMENTAL HAZARDS, CHEMICAL BANS, INTEGRATED PEST MANAGEMENT

95/96-0839 PESTICIDES, REPRODUCTIVE SYSTEMS, ALLIGATORS, HORMONES, CANCER, POLLUTION

95/96-1803 PESTICIDES, TOXIC CHEMICALS, NERVOUS-SYSTEM-RELATED SYMPTOMS, NERVE GAS, GULF WAR SYNDROME

95/96-0972 PESTICIDES, VENEZUELA, LLANOS, ROOSTING, SONG BIRDS, DICKCISSELS, BIRD POPULATIONS, MIGRATION/BIRDS

95/96-0665 PESTICIDES/TOXAPHENE, TOXAPHENE, FISH/CONTAMINANTS, LAKE LABERGE, CANADA, TROPHIC LEVELS/CONTAMINANTS, TOXINS/FISH, WATER POLLUTION

95/96-1840 PESTICIDS, PEST CONTROL, POST-HARVEST DISEASE, YEAST, BIOCONTROL AGENTS, PATHOGENS, CROP SCIENCE, FOOD SPOILAGE, FUNGICIDES

95/96-2663 PESTS, CABBBAGE LOOPERS, SCORPION-GENE VIRUS, MAMESTRA BRASSICAE, TRICHOPUSIA NI, GENETICALLY ENGINEERED VIRUSES, ENTOMOLOGY, MICROBIOLOGY, INSECTICIDES

95/96-0350 PESTS/INSECTS, INSECTS, GYPSY MOTHS, HESSIAN FLY, EUROPEAN CORN BORERS, CATERPILLARS, JAPANESE BEETLES

95/96-0070 PETAL SYMMETRY, NECTAR CONTENT, SYMMETRY/NATURE, BUMBLEBEES, FLOWERS, BIOLOGICAL FITNESS, ANIMAL BEHAVIOR

95/96-2433 PETERS MOUNTAIN MALLOW, WILDFLOWERS, ILIANNA REMOTA, EXTINCTION, CONTROLLED BURNING, SPECIES MANAGEMENT, PLANT MANAGEMENT, ENDANGERED SPECIES, KANAKEE MALLOW

95/96-0986 PETRELS, PROCELLARIIFORM SEA BIRDS, DIMETHYL SULFIDE (DMS), PHYTOPLANKTON, ZOOPLANKTON, OLFACTORY STIMULANTS, SEABIRDS, ALBATROSS

95/96-0243 PETROLEUM SEEDS, OIL DRILLING, OCEAN DRILLING, DRILLING OPERATIONS/SEA-FLOOR, CHEMOSYNTHETIC COMMUNITIES, DEEP-SEA PETROLEUM SEEPS, MARINE BIOLOGY, MINERALS MANAGEMENT SERVICE

95/96-0650 PETROLISTHES CINCTIPES, CRABS, BEACHES/TIDAL ZONES, MARINE BIOLOGY, INTERTIDAL ZONES, PORCELAIN CRABS, PETROLISTHES ERIOMERUS

95/96-0650 PETROLISTHES ERIOMERUS, PETROLISTHES CINCTIPES, CRABS, BEACHES/TIDAL ZONES, MARINE BIOLOGY, INTERTIDAL ZONES, PORCELAIN CRABS

95/96-0656 PETROMYZON MARINUS, PARASITIC FISH, LAMPREYS/BILE ACIDS, PETROMYZONAL SULFATE, ALLOCHOLIC ACID, FISH/CONTROL TECHNIQUES, SPAWNING DISRUPTION, SEA LAMPREYS

95/96-0656 PETROMYZONAL SULFATE, ALLOCHOLIC ACID, FISH/CONTROL TECHNIQUES, SPAWNING DISRUPTION, SEA LAMPREYS, PETROMYZON MARINUS, PARASITIC FISH, LAMPREYS/BILE ACIDS

95/96-2195 PETS, DOGS, ANIMAL-ASSISTED THERAPY PROGRAMS, PHYSICAL REHABILITATION, DEPRESSION, DELTA SOCIETY, COMPANION ANIMALS

95/96-0030 PETUNIAS, SOLANUMS, PLANT BEHAVIOR, FLOWERS, GARDENING, SOLANACEAE, NIGHTSHADE FAMILY

95/96-1881 PFIESTERIA PISCICIDA, FISH KILLS, EXOTOXINS, HUMAN HEALTH, PHYTOPLANKTON, ALGAL BLOOMS, POLLUTION, ESTUARIES, EUTROPHICATION, TOXIC SPECIES, DINOFLAGELLATES

95/96-2482 PFIESTRIA PISCICIDA, POLLUTION, WATER POLLUTION, INFECTIOUS DISEASES, ALGAL BLOOMS, PHANTOM DINOFLAGELLATE

95/96-1963 PFS-25, ANTIBODIES, MALARIA, MOSQUITO-BORNE INFECTIONS, INFECTIOUS DISEASES, PARASITES, VACCINES

95/96-1404 PHAGOCYTES, LACTOBACILLIS BIFIDUS, COLOSTRUM, IMMUNITY, INFANTS, NEONATAL CARE, BREASTFEEDING, HUMAN MILK, ANTIBODIES, LEUCOCYTES

95/96-0008 PHAGOTROPHS, ALGAE, HOST/SYMBIONT INTERACTIONS, SYBIOSIS/PROTISTS, ALGAE, SYMBIOSIS, LIVING SANDS, FORAMINIFERA, PROTISTS

95/96-0869 PHALAROPES, AVOCETS, IBISES, EGRETS, BLUE HERONS, DUCKS, GREAT SALT LAKE, UTAH, FLIES, SHRIMP, GULLS, PELICANS

95/96-2482 PHANTOM DINOFLAGELLATE, PFIESTRIA PISCICIDA, POLLUTION, WATER POLLUTION, INFECTIOUS DISEASES, ALGAL BLOOMS

95/96-2212 PHANTOM LIMBS, AMPUTATIONS, NERVE SIGNALS, BRAIN, HORSERADISH PEROXIDASE, CUNEATE NUCLEUS

95/96-2395 PHARAOHS, BONES, KING CHEOPS, OSTEOPHYTES, HEAVY LABOR, PYRAMIDS, EGYPT

95/96-1936 PHARAONIC CIRCUMCISION, GENITAL MUTILATION, HEALTH CONSEQUENCES, FEMALE GENITAL MUTILATION, CLITORIDECTOMY, THIRD WORLD COUNTRIES, GYNECOLOGICAL PROCEDURES, SUNNA

95/96-1361 PHARMACEUTICAL DEVELOPMENT, PROTEIN SYNTHESIS, RNA, DNA, OLIGONUCLEOTIDES, ANTISENSE TECHNOLOGY

95/96-0283 PHARMACEUTICAL DEVELOPMENT, STRUCTURE LABS, PROTEIN DATA BANK, X-RAY CRYSTALLOGRAPHY, PROTEIN STRUCTURES, DRUG DESIGN, MEDICINAL CHEMISTRY

95/96-2667 PHARMACEUTICAL INDUSTRY, ANTICANCER DRUGS, MARINE ORGANISMS, DRUGS, MARINE BIOLOGY

95/96-2574 PHARMACEUTICAL INDUSTRY, DRUG RESEARCH, DISEASE CONTROL, RIFABUTIN, TUBERCULOSIS (TB), INFECTIOUS DISEASES

95/96-1065 PHARMACEUTICAL RESEARCH, THERAPEUTIC DRUG DEVELOPMENT, INTERCELLULAR PATHWAYS, CANCER RESEARCH, CELL PROLIFERATION, SIGNAL TRANSDUCTION PATHWAYS, GROWTH FACTOR SIGNALING

95/96-2695 PHARMACEUTICALS, ARTEMISININ, RANDOM DRUG DESIGN, DRUG DEVELOPMENT, DAIDZIN, ALCOHOL ABUSE, HERBAL MEDICINE, CHINESE HERBAL MEDICINE (CHM)

95/96-1648 PHARMACEUTICALS, BLEPHAROSPASM, STRABISMUS, MUSCLE SPASMS, BOTOX, BOTULISM, BOTULINUM TOXIN

95/96-1219 PHARMACEUTICALS, BOTANY, CONSERVATION, DRUG DISCOVERY, RAINFORESTS, TROPICAL FORESTS

95/96-2309 PHARMACEUTICALS, DRUGS, ANTIBIOTICS, THERAPEUTIC PEPTIDES, PEPTIDES

95/96-0630 PHARMACEUTICALS, NATIONAL CANCER INSTITUTE, CANCER RESEARCH, CHINESE MEDICINE, DRUG DEVELOPMENT, HERBAL MEDICINE, MEDICAL RESEARCH

Keyword Index

95/96-1817 PHARMACODYNAMICS, VITAMINS, NUTRITION, DIETARY SUPPLEMENTATION, PUBLIC HEALTH

95/96-2429 PHARMACOLOGY, CHEMICAL DRUGS, DRUG ABUSE, MEDICATIONS, DRUGS

95/96-0519 PHARMACOLOGY, LIPOSOMES, DRUG CARRIERS, GENE THERAPY, CELL MEMBRANES, CONVENTIONAL LIPOSOMES

95/96-1544 PHARMACOLOGY, NICOTIANA TABACUM, PLANT SEEDS, ANTIBODY STORAGE, GENETIC ENGINEERING, DRUG PRODUCTION, ANTIBIOTICS

95/96-1797 PHARMACOLOGY, ORAL DRUG ADMINISTRATION, DRUGS, INJECTIONS, ABSORPTION, INHALERS, PILLS

95/96-2260 PHARMACOLOGY, STREPTOVERTICILLIUM FERVENS, CYCLOPROPYLS, IMMUNOCOMPROMISED PATIENTS, SOIL FUNGUS, FUNGAL INFECTIONS, JAWSAMYCIN, DRUG DEVELOPMENT

95/96-2621 PHARMACOLOGY, THALIDOMIDE, IMMUNE DISEASES, AIDS, CANCER, GRAFT VERSUS HOST DISEASE, TNF-ALPHA

95/96-0786 PHARMECEUTICALS, ORGAN REJECTION, ULCERS, SUGARS, CARBOHYDRATES, OLIGOSACCHARIDES, HELICOBACTER

95/96-0512 PHARMOLOGICAL STUDIES, ANCIENT BACTERIA, DNA, RIBOSOMAL DNA SEQUENCING, BACILLUS SPHAEROIDES, BACTERIUM/BEES, REANIMATED ANCIENT MICOORGANISMS, AMBER

95/96-2408 PHASE TRANSITION, OLIVINE, SEISMOLOGY, EARTHQUAKE, SUBDUCTION, TECTONIC CRUST, CORE

95/96-2050 PHENIX, FAST BREEDER REACTORS, PLUTONIUM, ACTINIDES, SUPERPHENIX

95/96-1726 PHENOBARBITAL, PREGNANCY, INTELLIGENCE DEFICITS, COGNITIVE DEVELOPMENT, PRENATAL BARBITURATE EXPOSURE, NEONATAL NEUROLOGY, BARBITURATES

95/96-2144 PHENOLIC COMPOUNDS, GRAPE RIPENING, VITICULTURE, NEW ZEALAND, WINE INDUSTRY

95/96-0936 PHENOLOGY/INSECTS, TRAPS, INSECT CONTROL, SYRPHIDS, STICKY SPHERES, ORCHARDS/APPLE, APPLE MAGGOT FLY

95/96-1550 PHENOLS, ARMORACIA RUSTICANA, SOIL POLLUTANTS, BIOREMEDIATION, WATER POLLUTANTS, ENVIRONMENTAL POLLUTION, INDUSTRIAL WASTES, HORSERADISH

95/96-0639 PHENOTYPES, NATURAL SELECTION, EVOLUTION, RELATIVES, ANIMAL BEHAVIOR, KIN RECOGNITION, INCLUSIVE FITNESS THEORY, GENETIC REPRODUCTION

95/96-0114 PHENYLALANINE, PREFRONTAL CORTEX, BRAIN, BIOCHEMICAL GENETICS, PHENYLKETONURIA, DIET

95/96-2698 PHENYLETHYLAMINE, CAFFEINE, NUTRITION, ACNE, HEADACHES, CHOCOLATE, COCOA, CHOLESTEROL

95/96-0114 PHENYLKETONURIA, DIET, PHENYLALANINE, PREFRONTAL CORTEX, BRAIN, BIOCHEMICAL GENETICS

95/96-1679 PHENYLPROPANOLAMINE, FIBER PILLS, REDUCING CREAM, IONAMIN, PONDIMIN, PROZAC, FAT PILLS, DIET PILLS

95/96-0370 PHEROMONE TRIALS, TONGUE FLICKING, CHEMICAL CUES/SNAKES, ANIMAL BEHAVIOR, REPTILES, SNAKES, FORKED TONGUES, VOMERONASAL ORGANS

95/96-0984 PHEROMONES, BEE HIVES, JAPANESE HONEYBEE, HONEYBEE/JAPANESE, HORNET/GIANT, APIS CERANA JAPONICA, VESPA MANDARINIA JAPONICA, DEFENSE MECHANISMS

95/96-2186 PHEROMONES, JAPAN, EUROPE, HONEYBEES, HORNETS, INSECT BEHAVIOR

95/96-2491 PHEROMONES, MOTHS, BUTTERFLIES, ANIMAL BEHAVIOR, CATERPILLARS, LEPIDOPTERA

95/96-1343 PHEROMONES, NERVOUS SYSTEM, REGENERATION, ODOR RECEPTORS, VOMERONASAL ORGANS, BRAIN, OLFACTORY SYSTEM, SMELL NEURONS, GENES

95/96-0297 PHF-TAU, PHOSPHATASES, NEUROFIBRILLARY TANGLES, PAIRED HELICAL FILAMENTS (PHF), PROTEIN ABNORMALITIES, ALZHEIMER'S DISEASE, NEURONAL DEATH, TAU

95/96-0331 PHILIDRIS, ANTS, ISOTOPE MEASUREMENTS, SYMBIOTIC RELATIONSHIPS, PLANT/ANIMAL INTERACTIONS, TROPICAL PLANTS, DISCHIDIA MAJOR

95/96-0775 PHILIP MORRIS, SMOKING, ADDICTION/SMOKING, PUBLIC HEALTH, TOBACCO, NICOTINE, WAXMAN/HENRY

95/96-1068 PHILIPPINE IMMIGRANTS, IMMIGRATION POLICY, MEDICAL SCREENING, TUBERCULOSIS (TB), INFECTIOUS DISEASES

95/96-2380 PHILLIPINES, GEOTHERMAL ENERGY, ELECTRICITY, EUROPEAN COMMISSION, ROCK FRACTURES, STEAM ENERGY, UTILITY COMPANIES, ENERGY

95/96-1324 PHOBIAS, HYPOCHONDRIA, OBSESSIVE-COMPULSIVE DISORDER (OCD), COMPULSIVE BEHAVIOR, PSYCHIATRIC DISORDERS, PSYCHOANALYSTS, TOURETTE'S SYNDROME

95/96-0678 PHOCINE DISTEMPER VIRUS, EUROPE, MARINE MAMMAL DIE-OFFS, WATER POLLUTION, ANIMAL VIRUSES, POLYCHLORINATED BIPHENYLS (PCBS), HARBOR SEALS, OCEAN CONTAMINANTS, SEALS

95/96-1793 PHONES, DIGITAL PHONES, PACEMAKERS, FOOD AND DRUG ADMINISTRATION (FDA), CELLULAR PHONES

95/96-0692 PHONOLOGICAL DEFICIT, IQ SCORES, DYSLEXIA, LEARNING DISABILITIES, READING DIFFICULTIES

95/96-1828 PHORADENDRON FLAVESCENS, PARASITIC PLANTS, MEDICINAL USES/PLANTS, ARCEUTHOBIUM, PLANTS, MISTLETOE

95/96-0297 PHOSPHATASES, NEUROFIBRILLARY TANGLES, PAIRED HELICAL FILAMENTS (PHF), PROTEIN ABNORMALITIES, ALZHEIMER'S DISEASE, NEURONAL DEATH, TAU, PHF-TAU

95/96-2293 PHOSPHATIDIC ACIDS, DRUG THERAPY, CANCER, CT-2584, MITOCHONDRIA

95/96-1958 PHOSPHONYLMETHOXYPROPL ADENINE, PMPA, AIDS, ZIDOVUDINE (AZT), POSTEXPOSURE VACCINATION, ANTIVIRAL AGENTS, VACCINES, HIV RESEARCH, SIMIAN IMMUNODEFICIENCY VIRUS (SIV)

95/96-0193 PHOSPHOROTHIONATE (PT), DIETHYL 3,5,6-TRICHLORO-2/PYRIDYL PT, CHLORPYRIFOS, ORGANOPHOSPHORUS INSECTICIDES, NEUROTOXICITY, ENVIRONMENTAL EXPOSURE

95/96-1226 PHOSPHORUS, AGRICULTURAL RUNOFF, RAINFALL EXPERIMENTS, CONSERVATION TILLAGE, NO-TILL SYSTEM, WATER QUALITY, CHEMICAL FERTILIZERS, POLLUTION

95/96-2072 PHOSPHORUS, ALGAE, WATER POLLUTION, ORGANIC COMPOUNDS, INORGANIC COMPOUNDS, RHINE RIVER, SEWAGE, NITROGEN

95/96-1791 PHOSPHORUS BOMBS, MILITARY DUMPING, MARINE POLLUTION, NORTH CHANNEL, IRISH SEA, WORLD WAR II, FISHING BAN

95/96-1644 PHOSPHORYCHOLINE, STENTS, ANGIOPLASTY, BALLOON ANGIOPLASTY, POLYMERS, BLOOD CLOTS

95/96-0375 PHOTOGRAPHIC MEMORY, FRUIT FLIES, MEMORY, DROSOPHILA, TRANSCRIPTION FACTORS, CREB GENE, GENETIC ENGINEERING

95/96-0891 PHOTOLYASE, DNA, ULTRAVIOLET LIGHT, SKIN CANCER, PHOTOREACTIVATION

95/96-1591 PHOTON RADIOSURGERY SYSTEM, BRAIN TUMORS, METASTASIS, BRACHYTHERAPY, CANCER TREATMENTS, RADIATION DELIVERY SYSTEMS

95/96-1498 PHOTON RADIOSURGERY SYSTEM (PRS), BRAIN LESIONS, NEUROLOGY, INTERSTITIAL RADIOSURGERY, RADIOTHERAPY, DIAGNOSTIC IMAGERY, CANCER

95/96-0891 PHOTOREACTIVATION, PHOTOLYASE, DNA, ULTRAVIOLET LIGHT, SKIN CANCER

95/96-2732 PHOTOREACTIVATION, SUNSCREENS, ULTRAVIOLET RADIATION, OZONE, SKIN CANCER, DNA DAMAGE, CHLOROFLUOROCARBONS, SQUAMOUS CELL CARCINOMAS, BASAL CELL CARCINOMAS, MELANOMAS

95/96-0391 PHOTORECEPTORS, BIOLOGICAL CLOCKS, BRAIN FUNCTION, BODY RHYTHMS, HORMONE LEVELS, LIGHT/BODY RHYTHMS, HYPOTHALAMUS

95/96-0731 PHOTOREFRACTIVE KERATECTOMY (PRK), EXIMER LASER SURGERY, CORNEAL FLATTENING, MYOPIA CORRECTION, NEARSIGHTEDNESS, SHORTSIGHTEDNESS, REFRACTIVE EYE SURGERY, RADIAL KERATOTOMY (RK)

95/96-2206 PHOTOREFRACTIVE KERATECTOMY (PRK), NEARSIGHTEDNESS, OPHTHALMIC SURGERY, EYESIGHT, MYOPIA

95/96-1629 PHOTOREFRACTIVE KERATOTOMY (PRK), MYOPIA, NEARSIGHTEDNESS, LASER-ASSISTED KERATOMILEUSIS, INTRASTROMAL CORNEAL RING, OPHTHALMOLOGY, EXCIMER LASER

95/96-2158 PHOTOSYNTHESIS, ADAPTATION, SAGUARO, MESQUITE, SUCCULENTS, DESERT PLANTS, CACTI

95/96-2147 PHOTOSYNTHESIS, AGING/LEAVES, GENE MANIPULATION, LEAF SENESCENCE, PLANT HORMONES, CYTOKININ

95/96-2472 PHOTOSYNTHESIS, BACTERIA, MICROBES, METHANOGENS, HYDROGEN, IRON, CARBON DIOXIDE, AQUIFERS, BASALT ROCK

95/96-2502 PHOTOSYNTHESIS, BACTERIA, SUBTERRARNEAN ENVIRONMENTS, BIOMASS, ENERGY, PRIMARY PRODUCTIVITY, FOOD CHAINS, SOLAR ENERGY

95/96-2129 PHOTOSYNTHESIS, BUTTERWORTS, PINGUICULA VALLISNERIIFOLIA, INSECTIVOROUS PLANTS, PLANT LOCATION, SOIL NUTRIENTS, INSECTS, SOLAR ENERGY

95/96-2139 PHOTOSYNTHESIS, DEWFALL, LILIES, FLOWERS, LEAF SURFACE, GAS EXCHANGE, POND LILIES, NUPHAR POLYSEPALUM

95/96-0620 PHOTOSYNTHESIS, GLOBAL WARMING, DROUGHT RESISTANCE, PLANT BEHAVIOR, CARBON DIOXIDE, PINE FORESTS

95/96-1419 PHOTOSYNTHESIS, LIFE PROLIFERATION, CAMBRIAN PERIOD, PALEONTOLOGY, EVOLUTION, CARBON-13, TRILOBITES, ALGAE, PRECAMBRIAN PERIOD, HYDROCARBONS

95/96-0901 PHOTOSYNTHESIS, LIFE SUPPORT SYSTEMS, OXYGEN PRODUCTION, SPACE FLIGHTS/LIFE SUPPORT, BIOSPHERE, BIOLOGICALLY-SUPPORTED ISOLATION

95/96-2149 PHOTOSYNTHESIS, WATER LOSS, CARBON DIOXIDE, RUBISCO, RIBULOSE BIPHOSPHATE, ESCHERICHIA COLI, ARID REGIONS, PLANT BEHAVIOR, BACTERIAL ENZYMES

95/96-0535 PHOTOSYNTHESIZING ORGANISMS, ENERGY SOURCES, FOSSIL FUELS, GLOBAL WARMING, CARBON DIOXIDE, OCEAN SINKS

95/96-1149 PHOTOVOLTAIC EFFECT, ELECTRICITY, FUELS, SOLAR ENERGY, ENERGY SOURCES, WIND POWER, HYDROELECTRIC POWER

95/96-1887 PHRAGMITES, LAND MANAGEMENT, SATELLITE IMAGES, PRESERVES, HABITAT ASSESSMENT, SPECIES EVALUATION, RAPID ECOLOGICAL ASSESSMENT (REA), CONSERVATION TOOLS

95/96-1739 PHSIOLOGICAL CHANGES, PREGNANCY, MATERNAL BEHAVIOR, STEROID HORMONES, WOMEN, CHILD BIRTH, PROLACTIN, OXYTOCIN, ESTROGEN, PROGESTERONE, RATS

95/96-0001 PHYCOERYTHRIN, ZOOXANTHELLAE, REEF COMPOSITION, PLANTS/ALGAE, OCEANOGRAPHY, RHODOPHYTA, RED ALGAE, TROPICAL REEF PLANTS, ALGAL RIDGE

95/96-1712 PHYLA, FOSSILS, PALEONTOLOGY, HOX GENES, ANIMAL KINGDOM, CAMBRIAN PERIOD

95/96-0212 PHYLETIC EVOLUTION, ENANTIOMITHINES, PASSERINES, OMITHURINES, EVOLUTION/AVIAN, GRADUALISM, VICARIANCE BIOGEOGRAPHY, BIRDS/EVOLUTION, MESOZOIC, CENOZOIC

95/96-0679 PHYLLOBATES TERRIBILIS, EPIPEDOBATES TRICOLOR, RAINFORESTS, DENDROBATES AURATUS, FROGS/POISONOUS, ANIMAL BEHAVIOR, POISONOUS ANIMALS, POISON-DART FROGS, TOXINS

95/96-0674 PHYLOGENETIC ANALYSIS, HIERARCHY THEORY, SELECTION, MARINE GASTROPODS, EVOLUTIONARY THEORY

95/96-1513 PHYLOGENETIC SYSTEMATICS, BIODIVERSITY, TAXONOMY, SYSTEMATICS, CONSERVATION, PUBLIC HEALTH

95/96-0799 PHYLOGENETIC SYSTEMATICS, DINOSAURS, EVOLUTION/DINOSAUR, DEINONYCHUS, CLADOGRAMS, EVOLUTIONARY RELATIONSHIPS/SPECIES, CLADISTICS

95/96-0367 PHYLOGENETICS, AVIAN EVOLUTION, ORNITHOLOGY, CRETACEOUS, EXTINCTIONS, PASSERINES, BIRDS/EVOLUTION

95/96-0812 PHYLOGENETICS, CLADISTICS, EVOLUTIONARY RELATIONSHIPS, DINOSAURS/REPRODUCTION, NEST BUILDING/DINOSAURS, EGG LAYING/DINOSAURS, REPRODUCTION, ARCHOSAURS

95/96-0872 PHYLOGENETICS, CONSERVATION, BIOLOGICAL DIVERSITY, BIODIVERSITY CONSERVATION, SPECIES EXTINCTIONS, TAXONOMY

95/96-1284 PHYLOGENETICS, EVOLUTION, BEHAVIORS, ECOLOGICAL ASSOCIATIONS, COMPARATIVE BIOLOGY, SYSTEMATICS

95/96-1403 PHYLOGENETICS, EVOLUTIONARY ANACHRONISMS, FORM/FUNCTION, ORGANISM DESIGN, SYSTEMATICS, COMPARATIVE MORPHOLOGY, PHYSIOLOGY

95/96-1507 PHYLOGENETICS, GLOBAL ENVIRONMENT, BIODIVERSITY, HABITAT DESTRUCTION, EXTINCTION, SYSTEMATICS, CONSERVATION, ECOLOGY

95/96-1405 PHYLOGENETICS, PUBLIC HEALTH, PATHOGENS, INFECTIOUS DISEASES, AIDS, LEGIONNAIRES' DISEASE, SALMONELLA, CHOLERA, SYSTEMATICS

95/96-1813 PHYSICAL ABUSE, EMOTIONAL ABUSE, DOMESTIC VIOLENCE, ABUSE, ELDERLY PEOPLE, FINANCIAL EXPLOITATION

95/96-1696 PHYSICAL ABUSE, INFERTILITY, MATERNAL MORTALITY, FEMALE GENITAL MUTILATION (FGM), WOMEN'S RIGHTS, HUMAN RIGHTS, HEALTH CARE

95/96-0588 PHYSICAL ABUSE, RELATIONSHIPS, DELINQUENT BOYS, MENTAL HEALTH, TEENAGE BOYS, VIOLENCE, CORRECTIONAL SCHOOLS, PRISON

95/96-0570 PHYSICAL ABUSE, SEXUAL ABUSE, EMOTIONAL ABUSE, NEGLECT, ABUSE, CHILD ABUSE

95/96-1805 PHYSICAL ACTIVITY, BEHAVIORAL RISK FACTOR SURVEILLANCE, CENTERS FOR DISEASE CONTROL (CDC), NATIONAL HEALTH OBJECTIVES, ELDERLY, INACTIVITY, EXCERCISE, GERIATRICS

95/96-1027 PHYSICAL ACTIVITY, EXERCISE, WEIGHT LOSS, OBESITY, CALORIC INTAKE, ENERGY EXPENDITURE, METABOLISM

95/96-1954 PHYSICAL ACTIVITY, HEART DISEASE, EXERCISE, HEALTH, NATIONAL INSTITUTES OF HEALTH (NIH), CARDIOVASCULAR DISEASE

95/96-2696 PHYSICAL ACTIVITY, LEARNING, SCHOOL CURRICULUM, BRAIN, EDUCATION, CHILDREN, MUSIC

95/96-2530 PHYSICAL ACTIVITY, LIFESTYLE, POPULATION STUDIES, LONGEVITY, MORTALITY RISK

Keyword Index

95/96-0785 PHYSICAL ACTIVITY GUIDELINES, CARDIOVASCULAR DISEASE, EXERCISE BENEFITS, HEALTH/EXERCISE, HIGH DENSITY LIPIDS, ATHEROSCLEROSIS

95/96-1890 PHYSICAL CHARACTERISTICS, ANIMAL ATTRACTIVENESS, CHARISMA, SPECIES PROTECTION, WILDLIFE MANAGEMENT, PUBLIC PERCEPTIONS, COLOR, SIZE

95/96-2515 PHYSICAL DISABILITIES, LEPER OSTRACISM, INFECTIOUS DISEASES, LEPROSY, MULTIDRUG THERAPY (MDT), PUBLIC HEALTH

95/96-2516 PHYSICAL DISABILITIES, ORTHOPEDIC SERVICES, PROSTHESES, ARTIFICAL LIMBS, ORTHOSES, REHABILITATION

95/96-2519 PHYSICAL DISABILITIES, WORLD HEALTH ORGANIZATION (WHO), IMPAIRMENTS, DISABILITIES, HANDICAPS, PUBLIC HEALTH POLICIES, PRIMARY PREVENTION OF INJURY, PARALYSIS

95/96-1809 PHYSICAL EXAMS, PREVENTIVE HEALTH CARE, MAMMOGRAMS, PROSTATE-SPECIFIC ANTIGEN (PSA) TEST, PAP SMEARS, SIGMOIDOSCOPY, FECAL OCCULT-BLOOD TEST, ELECTROCARDIOGRAMS, TREADMILL TEST

95/96-0784 PHYSICAL EXERCISE, EXERCISE/LONGEVITY, MEASURE OF RESTING METABOLIC RATE, LONGEVITY, MORTALITY RATES/MEN

95/96-0082 PHYSICAL HYPERACTIVITY, NUCLEUS ACCUMBENS, RETICULAR ACTIVATING SYSTEM, HYPERACTIVITY, PSYCHIATRY, ATTENTION DEFICIT DISORDER

95/96-0821 PHYSICAL MALFORMATIONS/GENETIC, RUBINSTEIN-TAYBI SYNDROME (RTS), MENTAL RETARDATION, CREB BINDING PROTEIN (CBP), PROTEIN/CBP, PROTEIN/P300

95/96-2195 PHYSICAL REHABILITATION, DEPRESSION, DELTA SOCIETY, COMPANION ANIMALS, PETS, DOGS, ANIMAL-ASSISTED THERAPY PROGRAMS

95/96-1321 PHYSICAL THERAPY, PAIN RELIEVERS, BACK PAIN, ORTHOPEDICS, LOW BACK PAIN, CHIROPRACTORS

95/96-1617 PHYSICIAN'S ATTITUDES, PATIENT'S RIGHTS, TERMINAL ILLNESS, HOSPITAL CARE, DEATH, MEDICARE, INTENSIVE CARE

95/96-1502 PHYSICIAN-ASSISTED DEATH, MEDICAL ETHICS, SUICIDE, ABORTION CLINICS, NURSES' EMPLOYMENT RIGHTS

95/96-1500 PHYSICIAN-ASSISTED SUICIDE, HUMAN EMBRYO RESEARCH, DEATH WITH DIGNITY ACT, NATIONAL INSTITUTES OF HEALTH (NIH), SUICIDE, EMBRYOS, MEDICAL ETHICS

95/96-2529 PHYSICIAN-ASSISTED SUICIDE, PATIENT EDUCATION, EUTHANASIA, MEDICAL DECISIONS, DUTCH HEALTH CARE POLICY, END-OF-LIFE DECISION MAKING, RESUSCITATION

95/96-2208 PHYSICIANS, DIAGNOSTIC SKILLS, DISEASE RECOGNITION, KAPOSI'S SARCOMA (KS), ORAL HAIRY LEUKOPLAKIA (OHL), HUMAN IMMUNODEFICIENCY VIRUS (HIV), AIDS

95/96-2392 PHYSICIANS, JOB MARKET, MEDICAL SCHOOL, HEALTH CARE, EDUCATION, DOCTORS

95/96-0581 PHYSICIANS, PATIENTS, MORAL PRINCIPLES, RESEARCH SUBJECTS, INFORMED CONSENT, MEDICAL PRACTICES

95/96-2306 PHYSICIANS, SEXUALLY TRANSMITTED DISEASES, CONTRACEPTION, FERTILITY, MEDICAL SCHOOL, OBSTETRICS, GYNECOLOGY, ABORTION

95/96-0599 PHYSICIANS/ETHICS, LETHAL INJECTIONS, DEATH PENALTY, EXECUTIONS, ETHICAL STANDARDS/PHYSICIANS, MISSOURI STATE LAW, ILLINOIS STATE LAW

95/96-0880 PHYSICIANS/WOMEN, SCIENTISTS/WOMEN, SOCIOLOGY/WOMEN, SOCIETY/WOMEN'S ROLE, WOMEN/CAREERS, MEDICINE, SCIENCE

95/96-0766 PHYSICS, CELL COMMUNICATION, ESCHERICHIA COLI, COLONIES/BACTERIA, BACTERIAL COLONIES, BIOCHEMISTRY

95/96-1638 PHYSICS, PARTICLE PHYSICS, ANTIMATTER, HYDROGEN, ELECTRONS, PROTONS, QUANTUM THEORY, POSITRONS, EQUIVALENCE PRINCIPLE, CPT SYMMETRY, ATOMS

95/96-1186 PHYSICS, TERAHERTZ RAYS (T RAYS), IMAGING TECHNIQUES, T RAY IMAGING, CHEMICAL ANALYSIS

95/96-1403 PHYSIOLOGY, PHYLOGENETICS, EVOLUTIONARY ANACHRONISMS, FORM/FUNCTION, ORGANISM DESIGN, SYSTEMATICS, COMPARATIVE MORPHOLOGY

95/96-0380 PHYSIOLOGY/BRAIN, BRAIN FUNCTION, SCHIZOPHRENIA, NEURAL CONNECTIONS, BEHAVIOR/BRAIN, NEUROPEPTIDES, REDUCTIONISTS, MENTAL ILLNESS/PHYSICAL COMPONENTS

95/96-2514 PHYSIOTHERAPY, CEREBRAL PALSY, PERINATAL BRAIN DAMAGE, MOTOR DISORDERS, PERCEPTUAL DISORDERS, REHABILITATION, CENTRAL NERVOUS SYSTEM DISORDERS, PARALYSIS

95/96-0160 PHYTOCHEMICALS, FLAVONOIDS, CAROTENOIDS, FRUITS, VEGETABLES, DIET, INDOLES, LIGANS, MONOTERPENES, ANTIOXIDANTS, CANCER/RISK REDUCTION, PLANT-RICH DIETS

95/96-2090 PHYTOCHEMICALS, JUNK FOOD, NATIONAL CANCER INSTITUTE, NUTRITION, LITTLE/ARTHUR D.

95/96-1829 PHYTOCHEMICALS, SAPONINS, ALLICIN, INDOLE, LIMONENE, TAMOXIFEN, FLAVENOIDS, CAROTENOIDS, VEGETABLES, FRUITS, DIET, ISOFLAVONES

95/96-2291 PHYTOCHEMICALS, WHOLE GRAINS, PROTEASE INHIBITORS, ISOFLAVONES, CANCER FIGHTING SUBSTANCES, FRUITS, VEGETABLES, HEALTHY DIET, HEALTH-FOODS

95/96-1289 PHYTOESTROGENS, BETA-SITOSTEROL, DIOXINS, WATER POLLUTION, REPRODUCTIVE EFFECTS, PAPER MILL EFFLUENT, FISH

95/96-1316 PHYTOESTROGENS, GENISTEIN, DAIDZEIN, HIGH-DENSITY LIPOPROTEINS (HDL), HEART DISEASE, CHOLESTEROL, DIET SUPPLEMENTS, SOY PROTEIN, LOW-DENSITY LIPOPROTEINS (LDL)

95/96-0461 PHYTOESTROGENS, PLANT ESTROGENS, PESTICIDES, DDT, ENVIRONMENAL ESTROGENS, ESTROGEN, REPRODUCTION/WILDLIFE, DIETHYLSTILBESTEROL (DES)

95/96-0206 PHYTOLITHS, IBAN PEOPLE/BORNEO, AUSTRONESIAN LANGUAGES, HUNTER-GATHERERS, GUA SIREH CAVE, SARAWAK, BORNEO, RICE CULTIVATION

95/96-1801 PHYTOMEDICINES, HOMEOPATHIC MEDICINES, PLANT-BASED REMEDIES, HERBS, HOME REMEDIES

95/96-2446 PHYTOPHTHORA INFESTANS, PLANT DISEASES, POTATO FAMINE, IRELAND, LATE BLIGHT

95/96-1881 PHYTOPLANKTON, ALGAL BLOOMS, POLLUTION, ESTUARIES, EUTROPHICATION, TOXIC SPECIES, DINOFLAGELLATES, PFIESTERIA PISCICIDA, FISH KILLS, EXOTOXINS, HUMAN HEALTH

95/96-0258 PHYTOPLANKTON, FLOOD PLAINS/AMAZON, MANAUS, AMAZON, DEFORESTATION, TAMBAQUI, COLOSSOMA MACROPOMUM

95/96-0908 PHYTOPLANKTON, FRAZIL, SALT WATER, ICE CRYSTALS, MARINE FOOD CHAIN, ANTARCTIC, SALT WATER PACK ICE, KRILL

95/96-2360 PHYTOPLANKTON, PALEONTOLOGY, YUCATAN PENINSULA, STRANGELOVE OCEAN, METEORITES, EXTINCTION

95/96-1902 PHYTOPLANKTON, PTEROPODS, CTENOPHORES, MEDUSAE, SALPS, CHORDATES, MID WATER, SEA JELLIES

95/96-1280 PHYTOPLANKTON, TUNICATES, SALPS, SINKS, GLOBAL WARMING, CARBON CYCLE, MARINE BIOLOGY

95/96-0659 PHYTOPLANKTON, VIRUSES/FISH, AUSTRALIA, PILCHARDS, MARINE BIOLOGY, FISH KILLS

95/96-0568 PHYTOPLANKTON, WATER TEMPERATURE, UPWELLING, GLOBAL WARMING, OCEANOGRAPHY, ZOOPLANKTON, PACIFIC OCEAN

95/96-0986 PHYTOPLANKTON, ZOOPLANKTON, OLFACTORY STIMULANTS, SEABIRDS, ALBATROSS, PETRELS, PROCELLARIIFORM SEA BIRDS, DIMETHYL SULFIDE (DMS)

95/96-0939 PHYTOPLANKTON, ZOOPLANKTON, SYMBIOSIS, ALGAE, FEEDING HABITS/CORALS, CNIDARIANS, CORALS, VEGETARIAN CORAL SPECIES

95/96-1464 PHYTOREMEDIATION, HYPERACCUMULATORS, SOIL, POLLUTION CLEAN-UP, WATER POLLUTION, PLANTS, HEAVY METALS

95/96-1841 PICEA GLAUCA, CLONAL TREE ISLANDS, WHITE SPRUCE, ROOT LAYERING PROCESSES, VEGETATIVE REPRODUCTION, FOREST ENVIRONMENT, TUNDRA, PLANT GROWTH

95/96-1886 PICOIDES BOREALIS, CHINOOK SALMON, ONCORHYNCHUS TSCHAWYTSCHA, CROCODILES, ENDANGERED SPECIES, BLACK-FOOTED FERRETS, MUSTELA NIGRIPES, DESERT TORTOISES, GOPHERUS AGASSIZII, TOOTH CAVE SPIDERS, NEOLEPTONETA MYOPICA, RED-COCKADED WOODPECKER

95/96-2416 PICTURE DATABASES, GERMAN PORNOGRAPHY LAWS, NEWSGROUPS, RESTRICTION, INTERNET, COMPUTER NETWORK, COMPUSERVE, DISCUSSION GROUPS

95/96-0334 PIGEON PEA, LEGUMES, HELICOVERPA ARMIGERA, CAJANUS CAJAN, BIOLOGICAL CONTROL, CROP LOSSES/INSECTS, PLANTS/PEST CONTROL, VIRUSES/PEST CONTROL, AFRICAN AGRICULTURE

95/96-1557 PIGEON RACING, DEHYDRATION, RAPTOR POPULATIONS, BIRDS, EUROPEAN SPORTS, PEREGRINE FALCONS

95/96-1214 PIGEONS, FERAL PIGEONS, ROCK PIGEONS, BIRDS, ORNITHOLOGY, DOMESTICATED BIRDS, ANIMAL BEHAVIOR

95/96-1144 PIGS, HOGS, FARMING/PIGS, WASTE LAGOONS, ENVIRONMENTAL PROTECTION

95/96-1368 PIGS, MEDICAL ETHICS, ANIMAL-TO-HUMAN TRANSPLANTS, XENOTRANSPLANTATION, ENDOTHELIAL CELLS, COMPLEMENT CASCADE, IMMUNE SYSTEM, REJECTION, ORGAN TRANSPLANTS, XENOGRAFTS

95/96-2644 PIKAIA, HEMICHORDATES, PALEONTOLOGY, EVOLUTION, CONODONTS, CAMBRIAN PERIOD, TRIASSIC PERIOD, ANATOLEPIS, CHORDATES, YUNNANOZOON

95/96-0955 PIKE/FEEDING HABITS, ALARM SYSTEMS/ANIMALS, OCEANOGRAPHY, CHEMICAL ALARMS, MINNOWS, PREDATORS

95/96-2058 PILAYELLA LITTORALIS, SALINITY, WAVE ACTION, SHANNON-WEAVER DIVERSITY, SPECIES RICHNESS, DIATOMS, AQUATIC FLORA, WATER ENVIRONMENTS, EPIPHYTIC DIATOMS

95/96-0659 PILCHARDS, MARINE BIOLOGY, FISH KILLS, PHYTOPLANKTON, VIRUSES/FISH, AUSTRALIA

95/96-0644 PILCHARDS, MARINE BIOLOGY, FISH KILLS, VIRUSES/FISH, THALASSIOSIRA, AUSTRALIA, FISHERIES, KELVIN WAVE

95/96-0098 PILL, ABORTIONS, CONTRACEPTIVE METHODS, CONDOM USE, DIAPHRAGMS, VASECTOMY, FEMALE STERILZATION, BIRTH CONTROL

95/96-2689 PILLAR CORAL, FLORIDA KEYS, BACTERIAL DISEASES, REEF DESTRUCTION, CORAL REEFS, ELLIPTICAL STAR CORAL

95/96-1797 PILLS, PHARMACOLOGY, ORAL DRUG ADMINISTRATION, DRUGS, INJECTIONS, ABSORPTION, INHALERS

95/96-1588 PILOT WHALES, FAEROE ISLANDS, DRIVE FISHING, STRANDINGS, GRIND, ABORIGINAL HUNTS, CETACEANS, ANIMAL BEHAVIOR, SOCIAL ORGANIZATION, WHALES, HUNTING

95/96-2419 PINATUBO, MOUNT ST. HELENS, DECADE VOLCANOES PROJECT, VOLCANO CRISIS ASSISTANCE TEAM, VOLCANOLOGY, CALDERAS, PYROCLASTIC EMISSIONS

95/96-0003 PINE BARRENS, FIRES, REGENERATION/FORESTS, WILDLIFE BIOLOGY, PITCH PINE TREES, ENVIRONMENTAL CONSERVATION, FOREST MANAGEMENT, NEW JERSEY

95/96-1146 PINE BARRENS, WETLANDS, CONSERVATION, ADIRONDACK PARK, LAND PRESERVATION, WILDERNESS

95/96-0620 PINE FORESTS, PHOTOSYNTHESIS, GLOBAL WARMING, DROUGHT RESISTANCE, PLANT BEHAVIOR, CARBON DIOXIDE

95/96-1239 PINE SHOOT MOTHS , PINE TREES, TREE DISEASES, FUNGUS, INSECT INFESTATIONS, SCALES, NEMATODES, SPHAEROPSIS SAPINEA, ARMILLARIA

95/96-1243 PINE TREES, RESOURCE MANAGEMENT, PINUS STROBUS, TREES, WHITE PINE, WOOD, SETTLERS

95/96-1239 PINE TREES, TREE DISEASES, FUNGUS, INSECT INFESTATIONS, SCALES, NEMATODES, SPHAEROPSIS SAPINEA, ARMILLARIA, PINE SHOOT MOTHS

95/96-2616 PINEAL GLAND, MELATONIN, AGING, HEALTH, SLEEPING

95/96-1246 PINES, PINUS STROBUS, WHITE PINES, SHIPBUILDING, CONIFERS, TREES, ROYAL NAVY, NEW ENGLAND, WOOD

95/96-1244 PINES, TREES, SOUTHEASTERN FOREST, WOOD, TAPROOTS, PINUS PALUSTRIS, LONG-LEAFED PINE, CONIFERS

95/96-2129 PINGUICULA VALLISNERIIFOLIA, INSECTIVOROUS PLANTS, PLANT LOCATION, SOIL NUTRIENTS, INSECTS, SOLAR ENERGY, PHOTOSYNTHESIS, BUTTERWORTS

95/96-1244 PINUS PALUSTRIS, LONG-LEAFED PINE, CONIFERS, PINES, TREES, SOUTHEASTERN FOREST, WOOD, TAPROOTS

95/96-1243 PINUS STROBUS, TREES, WHITE PINE, WOOD, SETTLERS, PINE TREES, RESOURCE MANAGEMENT

95/96-1246 PINUS STROBUS, WHITE PINES, SHIPBUILDING, CONIFERS, TREES, ROYAL NAVY, NEW ENGLAND, WOOD, PINES

95/96-0280 PIONEER, SPACE PROBES, VOYAGER, SOLAR SYSTEM, SOLAR WINDS, HELIOSPHERE, TERMINATION SHOCK, ASTROPHYSICS

95/96-2487 PIPISTRELLE BATS, ENERGY CONSERVATION, BATS, SMALL MAMMALS, VITALI ORGAN, MAMMALS, HIBERNATION, BAROMETRIC PRESSURE

95/96-1278 PIT VIPERS, SNAKES, POISONOUS SNAKES, VENOM, ANTIVENIN, SNAKEBITES

95/96-0003 PITCH PINE TREES, ENVIRONMENTAL CONSERVATION, FOREST MANAGEMENT, NEW JERSEY, PINE BARRENS, FIRES, REGENERATION/FORESTS, WILDLIFE BIOLOGY

95/96-0288 PITCH PR OCESSING CENTER, LEFT HEMISPHERE, BRAIN ASYMMETRY, MUSICIANS, LANGUAGE, AMUSIA, PLANUM TEMPORALE (PT)

95/96-0610 PITCHER PLANTS, BOG ECOSYSTEM, LARVAE, FLIES, MIDGES, MOSQUITOES, PLANTS/CARNIVOROUS, INSECT/PLANT INTERACTIONS

95/96-0458 PITUITARY, ADRENAL GLAND, ENDOCRINOLOGY, HPA AXIS, IMMUNOLOGY, INFLAMMATION, HYPOTHALAMUS

95/96-1647 PITUITARY, HYPOTHALAMUS, PSYCHONEUROIMMUNOLOGY, BRAIN, IMMUNE SYSTEM, STRESS, NEUROLOGY, CORTICOTROPIN-RELEASING FACTOR (CRF)

95/96-0119 PITUITARY GLAND, ADRENAL TUMORS, TUMORS, GLUCOCORTICOIDS, CUSHING'S SYNDROME

95/96-2535 PLACEBO, DEPRESSION, SUGAR PILL, PSYCHIATRY, HUMAN BEHAVIOR

95/96-1482 PLACEBO EFFECT, IMMUNE SYSTEM, MEDICAL TREATMENT, ALTERNATIVE MEDICINE, HOMEOPATHY

Keyword Index

95/96-2612 PLACEBO THERAPY, MEDICATIONS, HEALTH CARE COSTS, BIOMOLECULAR THERAPY, PSYCHOLOGY, CONDITIONING

95/96-2276 PLACENTA, CHONDROITIN A, FETAL HEALTH, INFECTIOUS DISEASES, OBSTETRICS, MALARIA, PARASITIC DISEASES

95/96-1625 PLACENTA, FETUS, LABOR, PREMATURE BIRTH, CORTICOTROPHIN-RELEASING HORMONE, HYPOTHALAMUS, PREGNANCY

95/96-1906 PLACENTA, UTERUS, HORMONES, PREECLAMPSIA, GESTATIONAL DIABETES, PREGNANCY, FETUS, MAMMALS

95/96-1923 PLACENTAL BLOOD, TRANSPLANTATION, ETHICS, DONOR PROGRAMS, BONE MARROW TRANSPLANTS, UMBILICAL CORD CELLS, CELL HARVESTING

95/96-1052 PLACENTAL CELLS, IMMUNOSUPPRESSION, RETROVIRUSES, ERV-3, DNA

95/96-2563 PLAGUE, RICKETTSIAL DISEASES, BARTONELLA INFECTIONS, EHRLICHIOSIS, TICKS, FLEAS, BACTERIAL INFECTIONS, LYME DISEASE

95/96-0747 PLAGUE, YERSINIA PESTIS, SALMONELLA TYPHIMURIUM, CHEMICAL/BIOLOGICAL DEFENSE, VACCINES

95/96-0547 PLAICE, BRITTLE-STAR, AMPHIURA FILIFORMIS, SEAFLOOR, OIL RIGS, NORTH SEA, COD, HADDOCK

95/96-1184 PLANES/METEOROLOGY, METEOROLOGY, HURRICANES, WEATHER FORECASTING, JET STREAM, SATELLITES/WEATHER

95/96-0274 PLANET CORES, GRAVITATION, UNIVERSE ORIGINS, CORIOLIS FORCE, ASTROPHYSICS, VORTICES, PLANETESIMALS, STARS

95/96-2421 PLANETARY INTEGRATED CAMERA-SPECT., PLUTO EXPRESS, SPACE EXPLORATION, INFRARED SPECTROMETER, ULTRAVIOLET SPECTROMETER, SPACE TELESCOPES, NASA, SPACE PROBES

95/96-0274 PLANETESIMALS, STARS, PLANET CORES, GRAVITATION, UNIVERSE ORIGINS, CORIOLIS FORCE, ASTROPHYSICS, VORTICES

95/96-2728 PLANETS, NASA, ASTEROIDS, NEAR SPACE PROBE, EROS (433), ASTRONOMY, SPACE PROBES

95/96-2697 PLANETS, SPACE EXPLORATION, ALIENS, ORBITAL MECHANICS, ESTRATERRESTRIALS, ASTRONOMY

95/96-1858 PLANKTON, CRINOIDS, FEEDING BEHAVIOR, ECHINODERMS, STARFISH, CIRRI, CORAL REEFS, FEATHER STARS

95/96-0254 PLANKTON, GLOBAL WARMING, OCEANOGRAPHY, ZOOPLANKTON, CLIMATIC WARMING, FOOD WEB, THERMOCLINE

95/96-1162 PLANKTON, IRON/OCEAN, CARBON DIOXIDE, GEOENGINEERING, OCEANOGRAPHY, GLOBAL WARMING, GREENHOUSE GASES

95/96-0865 PLANKTON, OPTICAL PLANKTON COUNTER, SEAWATER, GLOBAL WARMING, MARINE FOOD CHAIN

95/96-0573 PLANKTON HOLE, ZOOPLANKTON, GLOBAL WARMING, MARINE ZOOPLANKTON, CARBON DIOXIDE

95/96-1251 PLANKTON POISONING, BIRDS, TOXIC POISONING, ANIMAL BEHAVIOR, DOMOIC ACID, MONTEREY BAY, SANTA CRUZ

95/96-2154 PLANT ADAPTATIONS, SUNFLOWERS, MOUNTAINS, KILIMANJARO, GALAPAGOS ISLANDS, SENECIOS, BOTANY, ARCHIPELAGOS, ADAPTIVE EVOLUTION, ECOSYSTEMS

95/96-2149 PLANT BEHAVIOR, BACTERIAL ENZYMES, PHOTOSYNTHESIS, WATER LOSS, CARBON DIOXIDE, RUBISCO, RIBULOSE BIPHOSPHATE, ESCHERICHIA COLI, ARID REGIONS

95/96-1542 PLANT BEHAVIOR, BIOELECTRIC POTENTIAL, CAMBIAL IONS, TREE COMMUNICATION, CELL MEMBRANES, EKG, PRIMEVAL FORESTS

95/96-1833 PLANT BEHAVIOR, CACTUS, CARNEGIEA GIGANTEAIS, SAGUARO CACTUS, BACTERIAL NECROSIS, SONORAN DESERT, DESERT PLANTS, ARID REGION PLANTS

95/96-1528 PLANT BEHAVIOR, CAMERARIA, ENDOPHYTIC FUNGI, LEAF-MINING ORGANISMS, EMORY OAKS, QUERCUS EMORYI, MUTUALISM

95/96-0620 PLANT BEHAVIOR, CARBON DIOXIDE, PINE FORESTS, PHOTOSYNTHESIS, GLOBAL WARMING, DROUGHT RESISTANCE

95/96-0330 PLANT BEHAVIOR, DEFENSE MECHANISMS, CHEMICAL RESPONSES/PLANTS, MEMORY/PLANTS, ELECTRICAL RESPONSES/PLANTS

95/96-0030 PLANT BEHAVIOR, FLOWERS, GARDENING, SOLANACEAE, NIGHTSHADE FAMILY, PETUNIAS, SOLANUMS

95/96-0333 PLANT BEHAVIOR, GARDENING, BEARDED IRISES, FLOWER STRUCTURE, IRIS CLASSIFICATIONS

95/96-2148 PLANT BEHAVIOR, HEALING MECHANISMS, TOBACCO, NICOTIANA TABACUM, WOUND TRANSDUCTION, MITOGEN-ACTIVATED PROTEIN (MAP), MAP KINASE

95/96-2134 PLANT BEHAVIOR, HORTICULTURE, SEPALS, CALYX, CLIMATE, FLOWER COLOR, HELLEBORES, HELLEBORUS NIGER

95/96-2440 PLANT BEHAVIOR, HOST-PARASITE INTERACTIONS, CACTI, MISTLETOES, TRISTERIX APHYLLUS, TENCAS, QUINTRAL, PARASITES

95/96-0321 PLANT BEHAVIOR, MACROCYSTIS PYRIFERA, GIANT KELP, SEA WEEDS, MARINE PLANTS, KELP

95/96-1529 PLANT BEHAVIOR, MUTUALISM, POLLINATION, ANGIOSPERMS, REWARDLESSNESS

95/96-2435 PLANT BEHAVIOR, QUAKING ASPEN, DENDROLOGY, ASEXUAL REPRODUCTION, PANDO, POPULUS TREMULOIDES, CLONES, RAMETS, TREES

95/96-1825 PLANT BEHAVIOR, RED ALGA, ALGAE, RHODOLITHS, OCEANOGRAPHY, CRUSTOSE ALGAE, CORALLINE ALGAE, WAVE ACTION, TRAWLING

95/96-1834 PLANT BEHAVIOR, REPRODUCTIVE STRATEGIES, POLLINATION, FLORAL LONGEVITY, ORCHIDS, CALYPSO BULBOSA, SENESCENCE

95/96-0028 PLANT BEHAVIOR, SPIREA, ROSE FAMILY, SPIRAEA PRUNIFOLIA 'PLENA', SPIRAEA JAPONICA 'ALPINA', FLOWERS, GARDENING

95/96-1842 PLANT BEHAVIOR, XYLEM, WATER TRANSPORT, BOTANY, CAVITATION, CELL-PORE CAPILLARITY, COHESION-TENSION THEORY, DROUGHT

95/96-1232 PLANT BIOREGULATORS, GIBBERELLINS, LAWN CONTROL, DICHLOROMETHANO-GA (16,17), GRASS GROWTH, GROWTH STUNTING

95/96-2452 PLANT BREEDERS, GARDENING, PLANT NURSERIES, AGRICULTURE, GREEN INDUSTRY, PENNSYLVANIA, TURFGRASS, LANDSCAPING, HORTICULTURE

95/96-1539 PLANT BREEDING, AGRICULTURE, CROP DIVERSITY, DISEASE CONTROL, PESTICIDES, FARMING, AGRICULTURAL REGULATIONS, CHEMICAL FERTILIZERS

95/96-0004 PLANT BREEDING, AGRICULTURE, ECONOMIC BOTANY, CORN, PLANT EVOLUTION, MAIZE, TEOSINTE

95/96-1548 PLANT BREEDING, APPLES, NEW YORK STATE, AGRICULTURAL EXPERIMENT STATION, HORTICULTURE, BIODIVERSITY, CROP SCIENCE, FRUITS

95/96-2685 PLANT BREEDING, BIOTECHNOLOGY, GENETIC ENGINEERING, CANOLA, BIOFUELS, ALFALFA, RAPESEED, AGRICULTURE MOLECULAR LABS, MOLECULAR FARMS, CROP SCIENCE

95/96-0624 PLANT BREEDING, BREVICORYNE BRASSICAE, BRASSICA FRUTICULOSA, CABBAGE APHID, INSECT CONTROL/APHIDS, LECTIN, GENETIC ENGINEERING

95/96-1547 PLANT BREEDING, COAT PROTEIN-MEDIATED PROTECTION, SQUASH, CROP SCIENCE, HORTICULTURE, GENETIC ENGINEERING, VIRUSES, APHIDS

95/96-0311 PLANT BREEDING, DARWIN/CHARLES, VIOLAS, PANSIES, FLOWERS, BEDDING PLANTS

95/96-2150 PLANT BREEDING, FLOOD TOLERANCE, CROP SCIENCE, RICE, GENES

95/96-0609 PLANT BREEDING, FOOD CROPS, FARMING, AGRICULTURE, UTILITY PATENTS, BIOTECHNOLOGY, PATENTS/GERMPLASM

95/96-0011 PLANT BREEDING, GENEBANKS, FOOD PRODUCTION, AGRICULTURE, RICE RESEARCH, CROP SCIENCE

95/96-0010 PLANT BREEDING, GERMPLASM, GENEBANKS, ACCESSIONS/GERMPLASM, CROP SCIENCE, BIODIVERSITY, AGRICULTURE

95/96-0009 PLANT BREEDING, GERMPLASM, STORAGE ACCESSIONS/GERMPLASM, AGRICULTURE, SEMI-ARID TROPICS, CROP SCIENCE, GENEBANKS

95/96-0579 PLANT BREEDING, HORTICULTURE PRACTICES, GENETIC ENGINEERING, VIRTUAL REALITY, COMPUTER TECHNOLOGY, AGRICULTURAL AIDS, COMPUTER-DESIGNED PLANTS

95/96-1836 PLANT BREEDING, HYBRIDIZATION, DESERT BROOM, COYOTE BUSH, BACCHARIS, LANDSCAPING, XERISCAPES, SEED PAPPUS, ARID REGION PLANTS

95/96-0934 PLANT BREEDING, IMPROVEMENT/MAIZE, WHEAT, GERMPLASM, INT'L. WHEAT INFORMATION SYSTEMS, CROSS BREEDING/PLANTS, WHEAT

95/96-2141 PLANT BREEDING, LAWS, AGRICULTURE, MONTEREY/CALIFORNIA, BIOTECHNOLOGY, GENETIC ENGINEERING, PUBLIC OPINION, GENETICALLY MANIPULATED ORGANISMS

95/96-0015 PLANT BREEDING, MAIZE, CORN VARIETIES, QUALITY PROTEIN MAIZE (QPM), OPAQUE-2, FOOD PRODUCTION, PROTEIN CONTENT/CORN, CROP SCIENCE

95/96-0510 PLANT BREEDING, RECOMBINANT DNA, FLAVR SAVR, PUBLIC REACTION/GENETICALLY ENG.FOOD, GREGOR MENDEL, CHYMOSIN, RECOMBINANT BOVINE SOMATOTROPHIN, RBST, GENETIC ENGINEERING

95/96-0924 PLANT BREEDING, SOIL MANAGEMENT, FARM PRODUCTIVITY, ENVIRONMENT PRESERVATION, SUSTAINABLE AGRICULTURE, INTEGRATED PEST MANAGEMENT

95/96-1227 PLANT BREEDING, SOUTH AFRICAN PERENNIAL BULBS, CLIVIAS, WOOD LILY, BOSLILIE

95/96-2454 PLANT BREEDING, TOBACCO, COTTON, BUDWORMS, BOLLWORMS, HASV, GENETIC ENGINEERING, CROP PESTS, PEST CONTROL

95/96-2155 PLANT BREEDING, TRANSGENIC CROPS, GENETICALLY ENGINEERED PLANTS, HERBICIDE-RESISTANT PLANTS, FIELD SIZE, POLLEN TRANSPORT

95/96-2445 PLANT CLASSIFICATIONS, TAXONOMY, BOTANY, GENDER, SEX, SOCIOLOGY, LINNAEUS/CARL

95/96-2443 PLANT COLLECTIONS, ILICIN, MEDICINAL PLANTS, ILEX COLCHICA, BLACK SEA HOLLY, CAUCASUS (CAUCASIA), HOLLY SPECIES, HORTICULTURE

95/96-0021 PLANT COMMUNITY COMPOSITION, VEGETATION CHANGES/MONTANE, CLIMATE/VEGETATION, GLOBAL WARMING, BIOMASS/ABOVEGROUND, MONTANE MEADOWS

95/96-1844 PLANT DECLINE, APPLE ORCHARDS, BRITISH PLANTS, BOTANY, MISTLETOE, VISCUM ALBUM

95/96-2145 PLANT DEFENSES, STRESS, HEAT SHOCK PROTEINS, PROTECTIVE BEHAVIORS, COPING MECHANISMS, ARADOPSIS

95/96-1230 PLANT DISEASES, PEST MANAGEMENT, FOOD PRESERVATION, BIOTECHNOLOGY, CROP SCIENCE, SUSTAINABLE AGRICULTURE

95/96-2446 PLANT DISEASES, POTATO FAMINE, IRELAND, LATE BLIGHT, PHYTOPHTHORA INFESTANS

95/96-0461 PLANT ESTROGENS, PESTICIDES, DDT, ENVIRONMENAL ESTROGENS, ESTROGEN, REPRODUCTION/WILDLIFE, DIETHYLSTILBESTEROL (DES), PHYTOESTROGENS

95/96-1524 PLANT EVIDENCE, FORENSIC BOTANY, POLLEN, ENTOMOLOGY, BEES, ASHMEADIELLA, LAWSUITS

95/96-0312 PLANT EVOLUTION, DEVONIAN PLANTS, ARCHAEOPTERIS, BLACK SHALES, ALGAE, EXTINCTION, PALEOBOTANY

95/96-0004 PLANT EVOLUTION, MAIZE, TEOSINTE, PLANT BREEDING, AGRICULTURE, ECONOMIC BOTANY, CORN

95/96-2151 PLANT EXTRACTS, CALCEOLARIA ANDINA, ANDES MOUNTAINS, INSECT/PESTS, BEMISIA TABACI, WHITEFLIES, NAPHTHOQUINONES, PEST CONTROL

95/96-0918 PLANT EXTRACTS, INSECTS/ANTIFEEDING, TOXICITY/PLANTS, FEEDING DETERRENTS/PLANTS, AFRICAN FLORA, ANTIFEEDANTS

95/96-1666 PLANT EXTRACTS, MALARIA TREATMENT, PLASMODIUM FALCIPARUM, ARTEMISININ, CHLOROQUINE, QUININE, ARTEMISIA ANNUA, CHINESE HERBALISTS, WOODWORM PLANT

95/96-1527 PLANT EXTRACTS, PATHOGEN GROWTH INHIBITION, ETHNOBOTANY, DRUG DEVELOPMENT, TROPICAL PLANTS

95/96-0919 PLANT EXTRACTS, TRIBAL MEDICINE, INDIA, ARISTOLOCHIA TAGALA, KANI TRIBE, PENTAGONIA GIGANTIFOLIA, SNAKE BITES, POISON/ANTIDOTES

95/96-1238 PLANT FOSSILS, PALEONTOLOGY, FOSSIL RECORD, ARCTIC CLIMATES, GLOBAL WARMING, LITTLE ICE AGE, DWARF SHRUBS, CASSIOPE TETRA-GONA

95/96-2453 PLANT FOSSILS, TRACHEIDS, LATE PERMIAN, CHINA, VASCULAR PLANTS, ANGIOSPERMS, FOSSILS, VESSELS, WATER CONDUCTANCE

95/96-1835 PLANT GENETIC RESOURCES, CROP SCIENCE, GENETIC MARKERS, AGRICULTURE, GERMPLASM, HERITABLE MATERIAL

95/96-2444 PLANT GROWTH, GEOTROPISM, AUXINS, CLINOSTATS, GRAVITY, GERMINATION, BOTANY

95/96-1838 PLANT GROWTH, GREAT BRITAIN, GARDENING, ENGLISH GARDENS, HOT CLIMATE PLANTS, DROUGHT

95/96-1841 PLANT GROWTH, PICEA GLAUCA, CLONAL TREE ISLANDS, WHITE SPRUCE, ROOT LAYERING PROCESSES, VEGETATIVE REPRODUCTION, FOREST ENVIRONMENT, TUNDRA

95/96-2456 PLANT GROWTH, SALIVA, DEFENSE MECHANISMS, GRASSHOPPERS, HERBIVORES, GRAZING

95/96-0019 PLANT GROWTH/RADIATION, TROPICAL FORESTS, RAINFORESTS, SOLAR RADIATION, ULTRAVIOLET-B RADIATION, OZONE DEPLETION

95/96-0316 PLANT HAIRS, PERENNIAL GARDEN PLANTS, GAS PLANT, DICTAMMUS, MEDICINAL HERBS, TRICHOMES, FRIXINELLA, TRAGIUM

95/96-2147 PLANT HORMONES, CYTOKININ, PHOTOSYNTHESIS, AGING/LEAVES, GENE MANIPULATION, LEAF SENESCENCE

95/96-0006 PLANT IMPORTS, NATIVE PLANT PROTECTION, INVASIVE SPECIES, EXOTICS, WEEDS, PEST PLANTS, LEAFY SPURGE, ENGLISH IVY, LAND MANAGEMENT

95/96-2434 PLANT INTRODUCTIONS, HONEYSUCKLES, AMUR HONEYSUCKLE, BIOLOGICAL POLLUTION, INDIGENOUS SPECIES, BIODIVERSITY

95/96-0920 PLANT LIFE/NEW WORLD, OLD WORLD SPECIES/NEW WORLD, DIPTEROCARPACEA, TREES/NEW DISCOVERY, PSEUDOMONOTES TROPENBOSII, RAINFORESTS, COLOMBIA

95/96-2129 PLANT LOCATION, SOIL NUTRIENTS, INSECTS, SOLAR ENERGY, PHOTOSYNTHESIS, BUTTERWORTS, PINGUICULA VALLISNERIIFOLIA, INSECTIVOROUS PLANTS

Keyword Index

95/96-2433 PLANT MANAGEMENT, ENDANGERED SPECIES, KANAKEE MALLOW, PETERS MOUNTAIN MALLOW, WILDFLOWERS, ILIANNA REMOTA, EXTINCTION, CONTROLLED BURNING, SPECIES MANAGEMENT

95/96-2452 PLANT NURSERIES, AGRICULTURE, GREEN INDUSTRY, PENNSYLVANIA, TURFGRASS, LANDSCAPING, HORTICULTURE, PLANT BREEDERS, GARDENING

95/96-2146 PLANT ORGANELLES, INTERCELLULAR PLANT COMMUNICATION, VIRAL MOVEMENT PROTEINS, CELL FATE, TRANSCRIPTION FACTORS, INFORMATIONAL MOLECULES, PROTEINS, RNA, PLASMODESMATA

95/96-1571 PLANT POLLINATION, YUCCA MOTHS, YUCCA PLANTS, MUTUALISM, EVOLUTIONARY DEAD ENDS, CHEATER SPECIES

95/96-0328 PLANT PROTECTION, DETERRENTS/ORGANIC, FENCING, DEER CONTROL, GARDEN DAMAGE

95/96-1522 PLANT PROTECTION, OBLIGATE RELATIONSHIPS, MYCOLOGY, FUNGI, MUSHROOMS

95/96-0616 PLANT REPRODUCTION, FICUS/REPRODUCTION, WASPS/POLLINATION, POLLINATION, GAMETE RECEPTIVITY, SYMBIOSIS, INSECT/PLANT INTERACTION, BOTANY

95/96-2722 PLANT RESEARCH, TEMPERATE FORESTS, GIFFORD PINCHOT NATIONAL FOREST, FORESTRY, CANOPY CRANES

95/96-1523 PLANT SCREENING, MICHELLAMINE B, HUMAN IMMUNODEFICIENCY VIRUS (HIV), CALANOLIDES, DRUG DEVELOPMENT, NATIONAL CANCER INSTITUTE (NCI), ANTICANCER DRUGS, TAXOL

95/96-1544 PLANT SEEDS, ANTIBODY STORAGE, GENETIC ENGINEERING, DRUG PRODUCTION, ANTIBIOTICS, PHARMACOLOGY, NICOTIANA TABACUM

95/96-2449 PLANT SPECIALIZATION, MONOTROPES, PARASITIC PLANTS, ECOSYSTEM FUNCTIONS, ECTOMYCORRHIZAL ASSOCIATIONS, FUNGUS, EPIPARASITES

95/96-1526 PLANT SUCCESSION, NITROGEN DEPOSITION, TREE SUCCESSION, VAM FUNGI, MYCORRHIZAL FUNGI, VESICULAR-ARBUSCULAR MYCORRHIZAL-VAM, ECTOMYCORRHIZAL (ECM) FUNGI

95/96-1521 PLANT TRANSPLANTATION, EXTINCTIONS, ENDANGERED PLANTS, HYBRIDIZATION, OUTBREEDING DEPRESSION, GENETIC ASSIMILATION

95/96-2437 PLANT VARIETIES, VEGETABLES, EUROPEAN ECONOMIC COMMUNITY (EEC), COMMON CATALOGUE OF VEGETABLES, HENRY DOUBLEDAY RESEARCH ASSOCIATION, GENETIC DIVERSITY, SEED AVAILABILITY

95/96-2188 PLANT VIRUSES, INSECTICIDES, GLOBAL WARMING, CROP DEVASTATION, PEACH POTATO APHID, SUPERAPHIDS, APHIDS

95/96-1801 PLANT-BASED REMEDIES, HERBS, HOME REMEDIES, PHYTOMEDICINES, HOMEOPATHIC MEDICINES

95/96-0814 PLANT-EATING DINOSAURS, CHEWING STRATEGIES, ORNITHOPODS, ANISOGNATHY, ANGIOSPERMS, PLEUROKINESIS

95/96-0663 PLANT-EATING DINOSAURS, DUNG BEETLES, MESOZOIC ECOSYSTEMS, DINOSAUR DUNG, FECAL MATERIAL/FOSSILS, DUNG/FOSSILIZED, COPROLITES

95/96-1569 PLANT-INSECT MUTUALISM, XYLOCOPA CALIFORNICA, NECTAR THEFT, MUTUALISM, POLLINATION, CARPENTER BEES

95/96-0160 PLANT-RICH DIETS, PHYTOCHEMICALS, FLAVONOIDS, CAROTENOIDS, FRUITS, VEGETABLES, DIET, INDOLES, LIGANS, MONOTERPENES, ANTIOXIDANTS, CANCER/RISK REDUCTION

95/96-0622 PLANT/ANIMAL INTERACTIONS, SYMBIOSIS, PARASITES/BEES, CRITHIDIA BOMBI, BEES, POLLINATION, FLOWER STRUCTURE, ECHIUM VULGARE, VIPER'S BUGLOSS

95/96-0331 PLANT/ANIMAL INTERACTIONS, TROPICAL PLANTS, DISCHIDIA MAJOR, PHILIDRIS, ANTS, ISOTOPE MEASUREMENTS, SYMBIOTIC RELATIONSHIPS

95/96-0026 PLANT/FUNGAL RELATIONSHIPS, PACIFIC NORTHWEST, OLD GROWTH FORESTS, FOREST RESEARCH, FUNGI, MYCORRHIZAL ASSOCIATIONS, SAPROPHYTES, PARASITES, SYMBIOSIS

95/96-0611 PLANT/INSECT INTERACTIONS, ANTS/PLANTS, EPIPHYTES, PLANTS/EPIPHYTIC, ISOTOPE ANALYSIS, DISCHIDIA MAJOR, NUTRITION/PLANTS

95/96-1533 PLANTING SEASON, FARMING, SEEDS, ENVIRONMENTAL PROTECTION AGENCY-EPA, CROPS, INTELLICOAT, PLASTIC-COATED SEEDS

95/96-2109 PLANTS, ANIMALS, NEW JERSEY, GENETIC ENGINEERING, AGRICULTURE, BIOTECHNOLOGY

95/96-1463 PLANTS, ATMOSPHERE, CHLOROFLUOROCARBONS (CFCS), WETLANDS, OZONE

95/96-1839 PLANTS, BAMBOO, AGRICULTURE, JAMAICA, DOMESTIC USES/BAMBOO, BAMBUSA VULGARIS

95/96-0606 PLANTS, BOTANY, FLOWERING PLANTS, VENUS FLYTRAP, VEGETATION, ORCHIDS, ACADIA

95/96-2447 PLANTS, CARBON DIOXIDE, PREHISTORIC ATMOSPHERES, STOMATA NUMBER, LEAF FOSSILS, CLIMATE RECORD, FOSSILS

95/96-1530 PLANTS, COCONUT, RUBBER, INSECTS, MOTHS, AGRICULTURE, WILD PLANTS

95/96-1832 PLANTS, DAHLIAS, FLOWERS, GARDENING, HORTICULTURE

95/96-0926 PLANTS, ECOSYSTEMS, SOIL/DESERT, DESERT ANNUALS, SENECIO GLAUCUS, RUMEX PICTUS, ERODIUM LACINIATUM, IFLOGA SPICATA

95/96-1237 PLANTS, ERYNGIUMS, SEA HOLLY, APIACEAE, HORTICULTURE, GARDENING, WILDFLOWERS

95/96-1235 PLANTS, EUROPE, FARMING, CROPS, OZONE, ACID RAIN REDUCTIONS, POLLUTION, SULFUR DEFICIENCY

95/96-2157 PLANTS, FLOWERS, PSEUDOCODONOPSIS SUBGENUS, CODONOPSIS CONVOLVULACEA, ASIAN PLANTS, HORTICULTURE, FLOWERING VINES, TUBEROUS PLANTS

95/96-1534 PLANTS, FUNGUS, ENDOPHYTIC FUNGI, INTERNAL TRANSCRIBED SPACER SEQUENCE, TAXONOMY, POLYMERASE CHAIN REACTION (PCR)

95/96-0324 PLANTS, GARDENING, HORTICULTURE, ONIONS, ALLIUMS, DAFFODIL GARLIC, GOLDEN LILY LEEK

95/96-2108 PLANTS, GENETIC ENGINEERING, GENETICALLY MODIFIED PLANTS (GMPS), POLLEN, WILD PLANTS

95/96-1464 PLANTS, HEAVY METALS, PHYTOREMEDIATION, HYPERACCUMULATORS, SOIL, POLLUTION CLEAN-UP, WATER POLLUTION

95/96-2131 PLANTS, HORTICULTURE, AQUATIC VEGETATION, WATER LILIES, VICTORIA REGIA, VICTORIA AMAZONICA, HYDROPHYTIC VEGETATION, FLOWERS

95/96-1830 PLANTS, HORTICULTURE, ELDERS, HONEYSUCKLES, AMERICAN SHRUBS, BORDER PLANTS, SAMBUCUS, CAPRIFOLIACEAE

95/96-0319 PLANTS, IRIDACEAE, DIERAMAS, WANDFLOWER, ANGELS, FISHING RODS, GARDEN ROUTE, SOUTH AFRICA/FLOWERS

95/96-2436 PLANTS, LILIES, KING'S SPEAR, FLOWERS, DESERT CANDLES, GARDENING, EREMURUS ROBUSTUS, FOXTAIL LILY

95/96-1831 PLANTS, MEDICINAL QUALITIES, BERBERINE, YELLOWROOT, DECIDUOUS PLANTS, GROUND COVERS, NORTH AMERICAN SHRUBS, XANTHORHIZA SIMPLICISSIMA

95/96-1240 PLANTS, MEDICINE, SPECIES DESTRUCTION, INSECTS

95/96-1241 PLANTS, MERISTEM, DEVELOPMENTAL BIOLOGY, STEM CELLS, ARABIDOPSIS THALIANA, CELL GENERATION, GROWTH PATTERNING, ROOTS

95/96-1828 PLANTS, MISTLETOE, PHORADENDRON FLAVESCENS, PARASITIC PLANTS, MEDICINAL USES/PLANTS, ARCEUTHOBIUM

95/96-2156 PLANTS, NOMOCHARIS, ASIAN PLANTS, LILIACEAE, BULBOUS PLANTS, FLOWERS

95/96-2329 PLANTS, ROOTS, MERISTEM, ARABIDOPSIS, GENETICS, CELLS

95/96-1535 PLANTS, ROOTS, SUGAR MAPLES, ACER SACCHARUM, CARBON, NITROGEN, SOIL

95/96-1283 PLANTS, SORGHUM, HERBIVORES, INSECTS, GRASSHOPPERS

95/96-2153 PLANTS, SPACE TRAVEL, NASA, HYDROPONIC PLANTS, NITRATES, AGRICULTURAL CROPS, NEW CROPS

95/96-1215 PLANTS, TREES, SHRUBS, CACTI, SONORAN DESERT PLANTS, DESERT PLANTS

95/96-0001 PLANTS/ALGAE, OCEANOGRAPHY, RHODOPHYTA, RED ALGAE, TROPICAL REEF PLANTS, ALGAL RIDGE, PHYCOERYTHRIN, ZOOXANTHELLAE, REEF COMPOSITION

95/96-0610 PLANTS/CARNIVOROUS, INSECT/PLANT INTERACTIONS, PITCHER PLANTS, BOG ECOSYSTEM, LARVAE, FLIES, MIDGES, MOSQUITOES

95/96-0627 PLANTS/DESERT, DESERTS, SOILS, CACTI, EPHEMERALS, ARIDISOLS, SUCCULENTS

95/96-0025 PLANTS/ENDANGERED, FERNS, ALASKA/FLORA, SPECIES PROTECTION, ENDANGERED SPECIES, ALEUTIAN SHIELD FERN, POLYSTICHUM ALEUTICUM

95/96-0611 PLANTS/EPIPHYTIC, ISOTOPE ANALYSIS, DISCHIDIA MAJOR, NUTRITION/PLANTS, PLANT/INSECT INTERACTIONS, ANTS/PLANTS, EPIPHYTES

95/96-0808 PLANTS/EVOLUTION, EXTINCTIONS/SEA ANIMALS, EVOLUTION, OCEANS, EUROTROPHICATION, DEVONIAN PERIOD

95/96-0069 PLANTS/EVOLUTION, SPECIALIZATION/ANIMALS, SIZE/EFFICIENCY, BODY SIZE, RESPIRATION, BODY TEMPERATURE, EVOLUTIONARY DIVERGENCE, ANIMALS/EVOLUTION

95/96-0016 PLANTS/EXOTIC, NATIVE SPECIES PROTECTION, INVASIVE PLANTS, EXOTICS, WEEDS, PEST PLANTS, ALIEN PLANTS, MELALEUCA

95/96-0014 PLANTS/EXOTICS, INVASIVE PLANTS, EXOTICS, WEEDS, PEST PLANTS, NOXIOUS WEED ACT, NATIVE SPECIES PROTECTION, LAND MANAGEMENT

95/96-0012 PLANTS/EXOTICS, INVASIVE PLANTS, WEEDS, PEST PLANTS, EXOTIC PEST PLANT COUNCIL (EPPC), ORNAMENTALS/PEST POTENTIAL, FLORIDA, INTRODUCED SPECIES, NATIVE PLANT PROTECTION

95/96-0013 PLANTS/EXOTICS, NATIVE SPECIES PROTECTION, INVASIVE SPECIES, WEEDS, PEST PLANTS, MELALEUCA, PURPLE LOOSESTRIFE

95/96-0612 PLANTS/FLOWERING, BIRD'S NEST PLANT, BIENNIALS, QUEEN ANNE'S LACE, HERBAL REMEDIES/QUEEN ANNE'S LACE, WILDFLOWERS, DAUCUS CAROTA, DEVIL'S PLAGUE

95/96-0614 PLANTS/FLOWERING, BOTANY, ROOT STRUCTURE, HAEMANTHUS, FLOWERS, AFRICAN PLANTS, SCADOXUS

95/96-0325 PLANTS/FLOWERING, DESERT MARIGOLD, FLORA/DESERT, WILDFLOWERS, BAILEVA MULTIRADIATA

95/96-0326 PLANTS/FLOWERING, FLORA/DESERT, WILDFLOWERS, CALOCHORTUS NUTTALLII, GREAT BASIN DESERT, SEGO LILY

95/96-0007 PLANTS/FLOWERING, FLOWERS, AUSTRALIA, FLORA/AUSTRALIA, WILDFLOWERS, DRYANDRA, BANKSIA, ENDANGERED SPECIES, CALYTRIX ENEABBENSIS

95/96-0915 PLANTS/FLOWERING, FURBISH'S LOUSEWORT, PEDICULARIS FURBISHIAE, ST. JOHN RIVER/DAMS, HABITAT PRESERVATION, ENDANGERED SPECIES

95/96-0027 PLANTS/FLOWERING, GARDENING, GRAMINOIDS, GRASS FAMILY, PRAIRIE SANDREED, BUFFALO GRASS, POACEAE

95/96-0323 PLANTS/FLOWERING, GARDENING, HORTICULTURE, PERENNIALS, ASTILBES

95/96-0613 PLANTS/FLOWERING, HAWKMOTHS, HABITAT DESTRUCTION, PRAIRIE FRINGED ORCHIDS, PLATANTHERA LEUCOPHAEA, FLOWERS, ORCHIDS, THREATENED SPECIES

95/96-0619 PLANTS/FLOWERING, HERBS, FIGWORTS, VERBASCUM, MULLEIN, GARDENING

95/96-0621 PLANTS/FLOWERING, MERISTEM, GENETIC HOMEOBOX, ARABIDOPSIS THALIANA, CROP ENGINEERING, MADS-BOX, GROWTH AND DEVELOPMENT/PLANTS, FLOWER DEVELOPMENT

95/96-0914 PLANTS/GENETIC ENGINEERING, DISEASE RESISTANCE/CROPS, SOIL-BORNE PATHOGENS, PSEUDOMONAS BACTERIA, ANTI-FUNGAL SUBSTANCES, WHEAT DISEASES, TAKE-ALL DISEASE, ANTIBIOTICS, BACTERIA/SOIL, ROOT, CROP SCIENCE

95/96-0623 PLANTS/HARDY, ROCKY MOUNTAINS, MAHOGANY, HORTICULTURE, GARDENING, NATIVE VEGETATION, SHRUBS

95/96-0913 PLANTS/HEDGEROWS, SHRUBS, VINES, NATURAL BARRIERS, HEDGEROWS, WILDLIFE/TRAVEL CORRIDORS

95/96-0302 PLANTS/IDENTIFICATION, SCIENTIFIC NAMES, COMMON NAMES, GENUS, SPECIES IDENTIFICATION, BOTANY, DICTIONARY/PLANTS

95/96-0005 PLANTS/JIMSON WEED, JIMSON WEED, POISONOUS PLANTS, INTOXICATION, DATURA STRAMONIUM, ATROPINE, ACOPOLAMINE, AMERICAN INDIANS, HALLUCINATIONS, TEAS/JIMSON WEED

95/96-1224 PLANTS/LEGUMES, BACTERIA, RHIBOZIUM, AUXIN, NITROGEN, LEGUMES, LIPO-CHITOOLIGOSACCHARIDES, BIOCHEMISTRY

95/96-0320 PLANTS/MEDICINAL, ENDANGERED PLANTS, PURPLE CONEFLOWERS, ECHINACEA, PRAIRIE FLOWERS, MEDICINAL HERBS, SNAKEBITE TREATMENT, REGAL FRITILLARY

95/96-0305 PLANTS/MUSHROOMS, VEGETABLES, MUSHROOMS, AGARICUS BISPORUS, SHIITAKE MUSHROOMS, HYDRAZINES, ENOKI MUSHROOMS, CHANTARELLE MUSHROOMS

95/96-0322 PLANTS/NUTRITIVE VALUE, VEGETABLES, SPINACH, NUTRITION, LEAFY GREENS, BETA CAROTENE, KALE, TURNIP GREENS, SALAD GREENS

95/96-0334 PLANTS/PEST CONTROL, VIRUSES/PEST CONTROL, AFRICAN AGRICULTURE, PIGEON PEA, LEGUMES, HELICOVERPA ARMIGERA, CAJANUS CAJAN, BIOLOGICAL CONTROL, CROP LOSSES/INSECTS

95/96-1168 PLANTS/PINES, CARBON DIOXIDE, GREENHOUSE GASES, ECOSYSTEMS, TREES, LOBLOLLY PINES, DIVERSITY/PLANTS

95/96-0542 PLANTS/RARE, TORREYA STATE PARK, NATURE CONSERVANCY, ECOSYSTEM RESTORATION, FLORIDA SANDHILLS

95/96-0313 PLANTS/TOXICITY, TOXIC PLANTS, DATURA STRAMONIUM, BRUGMANSIA, JIMSONWEED, HORTICULTURE, HALLUCINOGENIC PLANTS

95/96-0093 PLANUM TEMPORALE, AUDITORY CORTEX, LANGUAGE, READING ABILITY, BRAIN, NEUROLOGY

95/96-0288 PLANUM TEMPORALE (PT), PITCH PR OCESSING CENTER, LEFT HEMISPHERE, BRAIN ASYMMETRY, MUSICIANS, LANGUAGE, AMUSIA

95/96-1910 PLAQUE, ARTERIES, CHOLESTEROL, FAT, UNSTABLE PLAQUES, STABLE PLAQUES, CARDIOLOGY, HEART ATTACKS

95/96-1609 PLAQUE, ATHEROSCLEROSIS, DIET, FISH OIL, HEART DISEASE, CHOLESTEROL, ARTERY BLOCKAGE

95/96-1926 PLAQUES, BLOOD CLOTS, SURGERY, STROKE, ENDARTERECTOMY, TRANSIENT ISCHEMIC ATTACK (TIA)

95/96-1309 PLASMA, LIPIDS, FATS, LOW-FAT DIETS, HEART DISEASE, DIET, CHOLESTEROL

Keyword Index

95/96-1151 PLASMA INCINERATION, WASTE DISPOSAL, LANDFILL COSTS, HAZARDOUS WASTES, TOXIC WASTES

95/96-2225 PLASMA LIPIDS, OBESITY, WAIST-TO-HIP RATIO, BODY MASS INDEX, BLOOD PRESSURE, GLUCOSE

95/96-2334 PLASMA MEMBRANE, CALCIUM IONS, ANNEXIN XII, CRYSTALLOGRAPHY, ION CHANNELS, VESICLE FUSOGENS, MEMBRANES

95/96-0152 PLASMID, ESCHERICHIA COLI, GENE TRANSFERENCE, CHLOROQUINE, ELECTROCORPORATION, DRUG RESISTANCE/MALARIA, MALARIAL PARASITE, PLASMODIUM FALCIPARUM

95/96-0750 PLASMID TRANSMISSION INFECTIONS, DRUG RESISTANCE, PENICILLIN, STAPHYLOCOCCUS, PNEUMONIA, ANTIBIOTICS, SPONTANEOUS DNA MUTATION, TRANSFORMATION

95/96-1970 PLASMIDS, ENTEROCOCCI, STAPHYLOCOCCUS AUREUS, BACTERIA, FEDERATION OF AMERICAN SCIENTISTS, CENTERS FOR DISEASE CONTROL (CDC), PNEUMONIC PLAGUE, EBOLA VIRUS, AMERICAN SOCIETY FOR MICROBIOLOGY, MALARIA, TUBERCULOSIS, VANCOMYCIN

95/96-0434 PLASMIDS, NON-CHROMOSOMAL DNA, MYCOBACTERIUM TUBERCULOSIS, VACCINES/TUBERCULOSIS, BCG (BACILLUS CALMETTE-GUERIN), TUBERCULOSIS (TB), GENE REPLACEMENT TECHNIQUES, VIRULENCE GENES

95/96-2315 PLASMINOGEN ACTIVATOR INHIBITOR, ESTROGEN, HORMONE REPLACEMENT THERAPY, MENOPAUSE, FIBRINOLYSIS, BLOOD CLOTS, CLOTTING FACTOR, FIBRINOGEN

95/96-2146 PLASMODESMATA, PLANT ORGANELLES, INTERCELLULAR PLANT COMMUNICATION, VIRAL MOVEMENT PROTEINS, CELL FATE, TRANSCRIPTION FACTORS, INFORMATIONAL MOLECULES, PROTEINS, RNA

95/96-0740 PLASMODIUM, ANOPHELES, MOSQUITO-BORNE DISEASES, GENETIC ENGINEERING, PARASITES, MALARIA

95/96-1668 PLASMODIUM (FALCIPARUM,VIVAX,OVALE), DISEASE TRANSMISSION, MOSQUITOES, PLASMODIUM MALARIAE, WORLD HEALTH ORGANIZATION (WHO), SPF66, COMMUNICABLE DISEASES, TROPICAL DISEASES, MALARIA

95/96-0459 PLASMODIUM BERGHEI, MALARIA, AFRICAN CONGO, MOSQUITO-BORNE DISEASES, ANOPHELES DURENI, PARASITES, THAMNOMYS SUDASTER

95/96-1666 PLASMODIUM FALCIPARUM, ARTEMISININ, CHLOROQUINE, QUININE, ARTEMISIA ANNUA, CHINESE HERBALISTS, WOODWORM PLANT, PLANT EXTRACTS, MALARIA TREATMENT

95/96-1050 PLASMODIUM FALCIPARUM, MALARIA, IMMUNE SYSTEM, PARASITES, GENES, INFECTIOUS DISEASES, ERYTHROCYTE MEMBRANE PROTEIN

95/96-0152 PLASMODIUM FALCIPARUM, PLASMID, ESCHERICHIA COLI, GENE TRANSFERENCE, CHLOROQUINE, ELECTROCORPORATION, DRUG RESISTANCE/MALARIA, MALARIAL PARASITE

95/96-1668 PLASMODIUM MALARIAE, WORLD HEALTH ORGANIZATION (WHO), SPF66, COMMUNICABLE DISEASES, TROPICAL DISEASES, MALARIA, PLASMODIUM (FALCIPARUM,VIVAX,OVALE), DISEASE TRANSMISSION, MOSQUITOES

95/96-1533 PLASTIC-COATED SEEDS, PLANTING SEASON, FARMING, SEEDS, ENVIRONMENTAL PROTECTION AGENCY-EPA, CROPS, INTELLICOAT

95/96-1532 PLASTICISERS, WHEY, POLYETHYLENE, RECYCLING, EDIBLE FILMS, FOOD, PACKAGING, DAIRY INDUSTRY

95/96-0613 PLATANTHERA LEUCOPHAEA, FLOWERS, ORCHIDS, THREATENED SPECIES, PLANTS/FLOWERING, HAWKMOTHS, HABITAT DESTRUCTION, PRAIRIE FRINGED ORCHIDS

95/96-1471 PLATE TECTONICS, CASCADIA, CONTINENTAL DRIFT, SUBDUCTION ZONES, JUAN DE FUCA, NORTH AMERICAN PLATE, EARTHQUAKES, GEOLOGIC FAULTS

95/96-2083 PLATE TECTONICS, EARTHQUAKES, SAN ANDREAS FAULT, SEISMOLOGY

95/96-2301 PLATELET ACTIVITY, DRINKING, FLAVONOIDS, ALCOHOL, SATURATED FATS, HEART DISEASE, CHOLESTEROL, ANTIOXIDANTS

95/96-2346 PLATELET-DERIVED GROWTH FACTOR, MYC, SIGNALLING, EXTRACELLULAR GROWTH SIGNALS, GENE EXPRESSION, DNA SYNTHESIS, TYROSINE KINASES

95/96-0120 PLATELETS, SONIC HEDGEHOG, CANCER, MEDICAL ADVANCES, MORPHOGENS, POLYPS, ASPIRIN, GENETICS

95/96-2071 PLATTE RIVER, WATERSHEDS, NATIVE GRASSES, HABITAT PRESERVATION, CROPLAND CONVERSION, WETLANDS, NATURE CONSERVANCY

95/96-1572 PLATYPREPIA VIRGINALIS, PARASITOIDS, TACHINID FLIES, POISON HEMLOCK, BUSH LUPINE, CATERPILLARS

95/96-1211 PLEISTOCENE, AURORA STRATUM, ANTHROPOLOGY, ARCHEOLOGY, HOMINIDS, FOSSIL DATING

95/96-0593 PLESIOSAURS, CONSERVATION, PALEONTOLOGY, NATURAL HISTORY MUSEUM, FOSSILS, RESTORATION, JURASSIC, ICHTHYOSAURS

95/96-0814 PLEUROKINESIS, PLANT-EATING DINOSAURS, CHEWING STRATEGIES, ORNITHOPODS, ANISOGNATHY, ANGIOSPERMS

95/96-1876 PLUMAGE, PARASITES, HAEMOPROTEUS SP., MATING BEHAVIOR, HAMILTON-ZUK HYPOTHESIS (HZH), RESOURCE PROVISIONING HYPOTHESIS-RPH, EUROPEAN KESTRELS, REPRODUCTION, FALCO TINNUNCULUS

95/96-2421 PLUTO EXPRESS, SPACE EXPLORATION, INFRARED SPECTROMETER, ULTRAVIOLET SPECTROMETER, SPACE TELESCOPES, NASA, SPACE PROBES, PLANETARY INTEGRATED CAMERA-SPECT.

95/96-2050 PLUTONIUM, ACTINIDES, SUPERPHENIX, PHENIX, FAST BREEDER REACTORS

95/96-0848 PLUTONIUM, AMARILLO/TEXAS, PANTEX, NUCLEAR WEAPONS, WARHEADS, ARMS TREATIES, OGALALLA AQUIFER

95/96-0565 PLUTONIUM, CONTAMINATION, INERT GASES, RADIATION, NUCLEAR EXPLOSIONS, RUSSIA, BOMBS

95/96-1153 PLUTONIUM, ENVIRONMENTAL HAZARDS/RADIATION, NUCLEAR TESTING, RADIOACTIVITY, RADIOISOTOPES, FRANCE/NUCLEAR TESTING, OCEANOGRAPHY/RADIOISOTOPES, CAESIUM 137, STRONTIUM-90

95/96-2080 PLUTONIUM, JAPAN, NUCLEAR POWER, FAST BREEDER REACTORS, LIQUID SODIUM, COOLING SYSTEMS, ENVIRONMENT PRESERVATION

95/96-1142 PLUTONIUM, PERMAFROST, SIBERIA, CAPITALISM, POLLUTION/AIR, DEFORESTATION, GLOBAL WARMING, POACHING

95/96-1453 PLUTONIUM, RADIATION, EXPERIMENTS, RESEARCH ETHICS, COLD WAR, RADIATION THERAPIES

95/96-2423 PLUTONIUM, RADIOACTIVE PARTICLES, NUCLEAR CHAIN REACTION, DETONATION, NUCLEAR TESTING, INTERNATIONAL TEST-BAN TREATY

95/96-1779 PLUTONIUM, RADIOACTIVE WASTES, NUCLEAR WEAPONS, ROCKY FLATS, WASTE DISPOSAL

95/96-0586 PLUTONIUM, RESEARCH/MEDICAL, RADIATION EXPOSURE, MEDICAL ETHICS, HUMAN RADIATION EXPERIMENTS, INFORMED CONSENT

95/96-0604 PLUTONIUM, URANIUM, NUCLEAR WEAPONS, FISSILE MATERIALS, NUCLEAR REGULATORY AGENCY, THEFT/NUCLEAR MATERIALS

95/96-1208 PLUTONIUM 239, NUCLEAR WEAPON DISPOSAL, VITRIFICATION, DEMILITARIZATION, WEAPONS GRADE PLUTONIUM, FISSILE DISARMAMENT/NUCLEAR

95/96-0854 PLUTONIUM/SEA-DUMPING, LEAKS/RADIOACTIVE WASTE, OCEANOGRAPHY/RADIOACTIVE WASTE, NUCLEAR WASTE, RADIOACTIVE WASTE, SEA-DUMPING

95/96-1473 PM-10, POLLUTANTS, DUST, LUNG DISEASES, HEART DISEASE, RADIAL TIRE DUST, AIR STANDARDS, PUBLIC HEALTH, AIR POLLUTION, PARTICULATES

95/96-2054 PM10S, AIR POLLUTION, REPIRATORY PROBLEMS, DIESEL EMISSIONS, WORLD HEALTH ORGANIZATION (WHO), RESPIRATORY PROBLEMS, BREATHING DIFFICULTIES

95/96-1958 PMPA, AIDS, ZIDOVUDINE (AZT), POSTEXPOSURE VACCINATION, ANTIVIRAL AGENTS, VACCINES, HIV RESEARCH, SIMIAN IMMUNODEFICIENCY VIRUS (SIV), PHOSPHONYLMETHOXYPROPL ADENINE

95/96-2258 PNEUMOCOCCAL CONJUGATE VACCINES, VACCINE DEVELOPMENT, MICROBES, RESISTANCE, PNEUMOCOCCUS, ANTIBIOTICS

95/96-0411 PNEUMOCOCCAL INFECTION, PNEUMONIA, MENINGITIS, SEPTIC ARTHRITIS, SEPTICEMIA, OTITIS MEDIA, LUNG DISEASES, BACTERIAL INFECTIONS

95/96-2258 PNEUMOCOCCUS, ANTIBIOTICS, PNEUMOCOCCAL CONJUGATE VACCINES, VACCINE DEVELOPMENT, MICROBES, RESISTANCE

95/96-0439 PNEUMOCYSTIC CARINII PNEUMONIA (PCP), CHILDREN, HUMAN IMMUNODEFICIENCY VIRUS (HIV), INFANTS, PCP

95/96-0759 PNEUMOCYSTIS CARINII PNEUMONIA (PCP), PROPHYLACTIC THERAPY/PCP, ACQUIRED IMMUNODEFICIENCY SYNDROME, HUMAN IMMUNODEFICIENCY VIRUS (HIV), T-HELPER LYMPHOCYTE COUNT, IMMUNOSUPPRESSION/AIDS

95/96-0750 PNEUMONIA, ANTIBIOTICS, SPONTANEOUS DNA MUTATION, TRANSFORMATION, PLASMID TRANSMISSION INFECTIONS, DRUG RESISTANCE, PENICILLIN, STAPHYLOCOCCUS

95/96-2256 PNEUMONIA, DISEASE PROGNOSIS, COMMUNITY-ACQUIRED PNEUMONIA (CAP), MORTALITY, ANTIBIOTIC TREATMENTS, HOSPITALIZATION

95/96-0411 PNEUMONIA, MENINGITIS, SEPTIC ARTHRITIS, SEPTICEMIA, OTITIS MEDIA, LUNG DISEASES, BACTERIAL INFECTIONS, PNEUMOCOCCAL INFECTION

95/96-2272 PNEUMONIA PNOCKOUT, NATIONAL HEALTH CARE ALLIANCE, ELDERLY, VACCINATION PROGRAMS, SEPSIS, MENINGITIS, STREPTOCOCCUS PNUEMONIA, VACCINE DEVELOPMENT

95/96-1970 PNEUMONIC PLAGUE, EBOLA VIRUS, AMERICAN SOCIETY FOR MICROBIOLOGY, MALARIA, TUBERCULOSIS, VANCOMYCIN, PLASMIDS, ENTEROCOCCI, STAPHYLOCOCCUS AUREUS, BACTERIA, FEDERATION OF AMERICAN SCIENTISTS, CENTERS FOR DISEASE CONTROL (CDC)

95/96-0027 POACEAE, PLANTS/FLOWERING, GARDENING, GRAMINOIDS, GRASS FAMILY, PRAIRIE SANDREED, BUFFALO GRASS

95/96-0688 POACHING, AFRICA, ENDANGERED SPECIES, GEOCHEMICAL TRACKING/IVORY, ELEPHANTS, IVORY TRADE, TUSKS, BONES, TEETH

95/96-0034 POACHING, ANIMAL BEHAVIOR, AFRICA, MAMMALS, ARTIODACTYLS, HIPPOPOTAMUS, MATING TERRITORIES

95/96-0337 POACHING, BLUE WHALES, GREY WHALES, RIGHT WHALES, ENDANGERED SPECIES, WHALES, JAPAN/WHALE MEAT SALES

95/96-1897 POACHING, CROCODILES, SALTWATER CROCODILES, HUNTING, SKIN DESIRABILITY, SPECIES PROTECTION

95/96-2159 POACHING, ENDANGERED SPECIES, COMPUTER MODELING, CHINESE MEDICINE, TIGER POPULATIONS

95/96-0648 POACHING, HABITAT DECLINE, WORLD CONSERVATION UNION (IUCN), ASIAN ELEPHANTS, ELEPHAS MAXIMAS, ELEPHANT PRESERVATION, PROJECT ELEPHANT

95/96-0347 POACHING, IVORY BAN, WILDLIFE PROTECTION, WORLD WIDE FUND FOR NATURE, TRAFFICKING/WILDLIFE, INTERNATIONAL TRADE, ELEPHANTS

95/96-1892 POACHING, LOXODONTA AFRICANA, HABITAT VARIATION, AFRICAN ELEPHANT, ELEPHANTS, ENDANGERED SPECIES, SPECIES PRESERVATION, IVORY

95/96-1142 POACHING, PLUTONIUM, PERMAFROST, SIBERIA, CAPITALISM, POLLUTION/AIR, DEFORESTATION, GLOBAL WARMING

95/96-0874 POACHING, TIMBER INDUSTRY, CHIMPANZEES, PAN TROGLODYTES, AFRICA, FOREST PRESERVES, NOUABALE-NDOKI NATIONAL PARK

95/96-0965 POACHING, WILDLIFE PROTECTION ACT, LEOPARD ATTACKS/INDIA, LEOPARDS, ENDANGERED SPECIES

95/96-0058 POACHING/GORILLAS, PRIMATES, ENDANGERED SPECIES, MOUNTAIN GORILLAS, ANIMAL POACHING, PROTECTED SPECIES, GORILLAS, BWINDI NATIONAL PARK

95/96-0033 POACHING/PANDAS, SPECIES PRESERVATION/FUNDING, WILDLIFE CONSERVATION, GIANT PANDAS, CAPTIVE BREEDING, NATURE RESERVES, PANDAS

95/96-0681 POECILIA RETICULATA, ANIMAL BEHAVIOR, SEXUAL HARASSMENT/FISH, REPRODUCTION/GUPPIES, FISH/GUPPIES, GUPPIES, MATING

95/96-1691 POISON CONTROL, CARBON MONOXIDE, HEATING SYSTEMS, FURNACES, ACCIDENTAL POISONINGS

95/96-1694 POISON CONTROL CENTERS, CARBON MONOXIDE, RECREATIONAL BOATING, HYPERBARIC OXYGEN, BOATING INJURIES, ACCIDENTAL POISONINGS

95/96-1572 POISON HEMLOCK, BUSH LUPINE, CATERPILLARS, PLATYPREPIA VIRGINALIS, PARASITOIDS, TACHINID FLIES

95/96-0679 POISON-DART FROGS, TOXINS, PHYLLOBATES TERRIBILIS, EPIPEDOBATES TRICOLOR, RAINFORESTS, DENDROBATES AURATUS, FROGS/POISONOUS, ANIMAL BEHAVIOR, POISONOUS ANIMALS

95/96-0919 POISON/ANTIDOTES, PLANT EXTRACTS, TRIBAL MEDICINE, INDIA, ARISTOLOCHIA TAGALA, KANI TRIBE, PENTAGONIA GIGANTIFOLIA, SNAKE BITES

95/96-0385 POISONING/CO, CARBON MONOXIDE (CO), CARBOXYHEMOGLOBIN, CO DETECTORS, TOXIC GASES, POLLUTANTS

95/96-0679 POISONOUS ANIMALS, POISON-DART FROGS, TOXINS, PHYLLOBATES TERRIBILIS, EPIPEDOBATES TRICOLOR, RAINFORESTS, DENDROBATES AURATUS, FROGS/POISONOUS, ANIMAL BEHAVIOR

95/96-1259 POISONOUS INSECTS, LONOMIA OBLIQUA, SOUTH AMERICA, VENOM ANTIDOTES, CATERPILLARS/VENOMOUS

95/96-0005 POISONOUS PLANTS, INTOXICATION, DATURA STRAMONIUM, ATROPINE, ACOPOLAMINE, AMERICAN INDIANS, HALLUCINATIONS, TEAS/JIMSON WEED, PLANTS/JIMSON WEED, JIMSON WEED

95/96-0041 POISONOUS SNAKES, ANIMAL BEHAVIOR, AMPHIBIOUS ANIMALS, REPTILES, SEA SNAKES, KRAITS, YELLOW-LIPPED SEA KRAITS, LATICAUDA COLUBRINA

95/96-0040 POISONOUS SNAKES, ANIMAL BEHAVIOR, TOXICITY/ANIMAL BITES, SEA SNAKES, SNAKE BITES, NEUROTOXINS, OCEAN TEMPERATURE/SEA SNAKE DISTR.

95/96-1278 POISONOUS SNAKES, VENOM, ANTIVENIN, SNAKEBITES, PIT VIPERS, SNAKES

95/96-2221 POISONS, SNAKEBITES, SUICIDE, HEALTH CARE, ANTIDOTES, PUBLIC HEALTH

95/96-2021 POL III HOLOENZYME, PROTEINS, DEOXYRIBONUCLEIC ACID (DNA), ORIGINS OF REPLICATION (ORI), DNA REPLICATION, NUCLEOTIDES, OKAZAKI FRAGMENTS

95/96-0633 POLAND, BIALOWIEZA, LOGGING, FORESTRY, SPECIES PROTECTION, TREES/ANCIENT, PRIMEVAL FOREST

95/96-0246 POLAR ASTRONOMY, NATIONAL SCIENCE FOUNDATION, AMUNDSEN-SCOTT SOUTH POLE STATION, ANTARCTICA, SOUTH POLE, INTERNET

Keyword Index

95/96-1899 POLAR BEARS, ARCTIC, BEARS, ANIMAL BEHAVIOR, PREDATORS, PCBS, SPECIES PROTECTION, URSUS MARITIMUS

95/96-0342 POLAR BEARS, URSUS MARITIMUS, NATURE RESERVES, BEARS, WRANGEL ISLAND, ARCTIC ANIMALS

95/96-1785 POLAR CLIMATES, UNITED STATES GISP2, EUROPEAN GRIP, EEMIAN INTERGLACIAL PERIOD, INTERGLACIAL ICE DEPOSITS, ICE CORE ANALYSIS, GLACIOLOGY, CLIMATOLOGY

95/96-2079 POLAR RESEARCH, ATMOSPHERIC SCIENCE, CLIMATOLOGY, GLOBAL WARMING, CLIMATE MODELS

95/96-2361 POLAR RESEARCH, ICE CORING, ANTARCTIC RESEARCH, EPICA, DOME CONCORDIA

95/96-0299 POLAR STRATOSPHERIC CLOUDS, STRATOSPHERE, OZONE HOLE, ARCTIC, ANTARCTICA, DENITRIFICATION, CHLORINE, ATMOSPHERIC CHEMISTRY

95/96-2715 POLICE CANINE UNITS, OLFACTORY SYSTEM, DOGS SMELL, CANINE SCENT MECHANISM, FORENSICS

95/96-2280 POLIO, CHILDHOOD DISEASES, REFRIGERATION, COLD CHAIN, PUBLIC HEALTH, VACCINE DEVELOPMENT

95/96-1651 POLIO, CHILDHOOD DISEASES, VACCINATIONS, VACCINE DEVELOPMENT, CHICKENPOX VACCINE, RUBELLA

95/96-1070 POLIO, HEAVY WATER, VACCINE STABILITY, DEUTERIUM OXIDE, WORLD HEALTH ORGANIZATION (WHO), PUBLIC HEALTH, HEALTH CARE/THIRD WORLD

95/96-0584 POLIO, IMMUNIZATIONS, VACCINES, WORLD HEALTH ORGANIZATION (WHO), SMALLPOX

95/96-1659 POLIO, SOUTH EAST ASIA REGION (SEAR), WORLD HEALTH ORGANIZATION (WHO), NATIONAL IMMUNIZATION DAY (NID), ERADICATION STRATEGIES, CENTERS FOR DISEASE CONTROL (CDC)

95/96-1962 POLIO, VACCINES, IMMUNE SYSTEM, SABIN VACCINE, SALK VACCINE

95/96-0450 POLIO, VACCINES, PARALYSIS, POLIOMYELITIS, SABIN LIVE ATTENUATED VIRUS, SALK POLIO VIRUS (SPV)_, ORAL POLIO VACCINE (OPV)

95/96-1652 POLIO VACCINATIONS, CENTERS-DISEASE CONTROL & PREVENTION, LIVE VACCINATIONS, IMMUNE DEFICIENCIES, VACCINES, PUBLIC HEALTH

95/96-2283 POLIOMYELITIS, CONTAGIOUS DISEASES, VIRAL DISEASES, PUBLIC HEALTH, ORAL POLIO VACCINE (OPV), INTERNATIONAL COOPERATION, IMMUNIZATION PROGRAMS, WORLD HEALTH

95/96-0447 POLIOMYELITIS, EXPANDED PROGRAM ON IMMUNIZATION, VACCINES, WORLD HEALTH ORGANIZATION (WHO), IMMUNIZATIONS, RUBELLA, TETANUS, WHOOPING COUGH

95/96-0452 POLIOMYELITIS, IMMUNIZATIONS, VACCINES, RIBONUCLEIC ACID VIRUSES, VIRUS/POLIO

95/96-0448 POLIOMYELITIS, PARALYSIS/ACUTE FLACCID, SOUTH AMERICA, ORAL POLIO VACCINE (OPV), VACCINES, IMMUNIZATIONS, NORTH AMERICA

95/96-0450 POLIOMYELITIS, SABIN LIVE ATTENUATED VIRUS, SALK POLIO VIRUS (SPV)_, ORAL POLIO VACCINE (OPV), POLIO, VACCINES, PARALYSIS

95/96-0449 POLIOMYELITIS, VACCINES, IMMUNIZATIONS, WORLD HEALTH ORGANIZATION (WHO), VIRUS/POLIO, ORAL POLIO VACCINE (OPV)

95/96-0451 POLIOMYELITIS, VACCINES, UNICEF, ORAL POLIO VACCINE (OPV), IMMUNIZATIONS

95/96-0672 POLISTES, INSECT STINGS, STINGING INSECTS, HONEYBEES, BUMBLEBEES, YELLOW JACKETS, WHITE-FACED HORNETS, PAPER WASPS, APIS MELLIFERA, BOMBUS TERRICOLA, VESPULA

95/96-2396 POLITICS, CONSERVATISM, HEGEMONY, ETHNICITY, MINORITIES, RACISM

95/96-1524 POLLEN, ENTOMOLOGY, BEES, ASHMEADIELLA, LAWSUITS, PLANT EVIDENCE, FORENSIC BOTANY

95/96-0281 POLLEN, HYDROXYL RADICALS, AIR CONTENT, POLLUTANTS, ATMOSPHERIC GASES, ELECTROMAGNETIC RADIATION

95/96-2108 POLLEN, WILD PLANTS, PLANTS, GENETIC ENGINEERING, GENETICALLY MODIFIED PLANTS (GMPS)

95/96-2155 POLLEN TRANSPORT, PLANT BREEDING, TRANSGENIC CROPS, GENETICALLY ENGINEERED PLANTS, HERBICIDE-RESISTANT PLANTS, FIELD SIZE

95/96-1529 POLLINATION, ANGIOSPERMS, REWARDLESSNESS, PLANT BEHAVIOR, MUTUALISM

95/96-1279 POLLINATION, BEES, ANIMAL BEHAVIOR, APICULTURE, METABOLISM

95/96-2136 POLLINATION, BIRDS, FEEDING BEHAVIOR, PERAXILLA, MISTLETOES, HONEYEATER BIRDS, MELIPHAGIDAE, FLOWERS

95/96-1569 POLLINATION, CARPENTER BEES, PLANT-INSECT MUTUALISM, XYLOCOPA CALIFORNICA, NECTAR THEFT, MUTUALISM

95/96-0640 POLLINATION, CROP DAMAGE CONTROL, MAMMALS/BATS, BATS, INSECT CONTROL, ENDANGERED SPECIES, BAT CONSERVATION INT'L. (BCI)

95/96-1834 POLLINATION, FLORAL LONGEVITY, ORCHIDS, CALYPSO BULBOSA, SENESCENCE, PLANT BEHAVIOR, REPRODUCTIVE STRATEGIES

95/96-0622 POLLINATION, FLOWER STRUCTURE, ECHIUM VULGARE, VIPER'S BUGLOSS, PLANT/ANIMAL INTERACTIONS, SYMBIOSIS, PARASITES/BEES, CRITHIDIA BOMBI, BEES

95/96-1847 POLLINATION, FLYS, PELTANDRA VIRGINICA, ELACHIPTERA FORMOSA, FLOWERS

95/96-0616 POLLINATION, GAMETE RECEPTIVITY, SYMBIOSIS, INSECT/PLANT INTERACTION, BOTANY, PLANT REPRODUCTION, FICUS/REPRODUCTION, WASPS/POLLINATION

95/96-1570 POLLINATION, MERTENSIA PANICULATA, BEES, FLOWERING PLANTS, NECTAR ROBBERY, BLUEBELLS

95/96-0922 POLLINATOR PREFERENCES, MONKEYFLOWERS, MIMULUS, GENETIC VARIATION, SPECIATION, EVOLUTION/FLOWERS, FLORAL TRAITS/SPECIATION

95/96-0907 POLLLUTION, AIR POLLUTION, NATURAL RESOURCES, DEFORESTATION, WATER POLLUTION, NAFTA, CHILE, ENVIRONMENTAL PROTECTION

95/96-0281 POLLUTANTS, ATMOSPHERIC GASES, ELECTROMAGNETIC RADIATION, POLLEN, HYDROXYL RADICALS, AIR CONTENT

95/96-1452 POLLUTANTS, CARCINOGENS, RADON, SMOKING, ENVIRONMENTAL PROTECTION AGENCY-EPA, PUBLIC HEALTH

95/96-1473 POLLUTANTS, DUST, LUNG DISEASES, HEART DISEASE, RADIAL TIRE DUST, AIR STANDARDS, PUBLIC HEALTH, AIR POLLUTION, PARTICULATES, PM-10

95/96-2686 POLLUTANTS, ENDOCRINE SYSTEM, ESTROGENS, ENVIRONMENTAL POLLUTION, XENOESTROGENS, REPRODUCTIVE ABNORMALITIES, BREAST CANCER, ANIMAL DEFORMITIES

95/96-2687 POLLUTANTS, ESTROGENS, XENOESTROGENS, BREAST CANCER, MALE REPRODUCTIVE DEFECTS, ENDOCRINE SYSTEM, HORMONE-MIMICKING COMPOUNDS, ENVIRONMENTAL POLLUTION

95/96-0385 POLLUTANTS, POISONING/CO, CARBON MONOXIDE (CO), CARBOXYHEMOGLOBIN, CO DETECTORS, TOXIC GASES

95/96-1531 POLLUTANTS, SELENIUM, CHEVRON OIL COMPANY, SAN FRANCISCO BAY, WETLANDS, DIMETHYL SELENIDE, VOLATILIZATION

95/96-0797 POLLUTANTS, TOXINS, DIOXINS, REPRODUCTIVE SYSTEMS/MALFORMATIONS, ESTROGEN RECEPTORS/POLLUTANTS, ALLIGATORS/DDT, ANDROGENS/POLLUTANTS, FETAL DEVELOPMENT/POLLUTANTS

95/96-1634 POLLUTED WATER SUPPLIES, MALNUTRITION, AFRICA, WOMEN'S ISSUES, INFANTS, BREAST FEEDING, BABY FORMULA, INFANT NUTRITION

95/96-1748 POLLUTION, ACID RAIN, AIRBORNE POLLUTION, SOIL CHEMISTRY, RESEARCH FUNDING

95/96-1217 POLLUTION, ACID RAIN, SULFUR DIOXIDE EMISSIONS, ECOSYSTEMS, EUROPEAN ECOSYSTEMS

95/96-2725 POLLUTION, AIR POLLUTION, LIDAR, IMAGING SYSTEMS, ACID RAIN, SULFATES, SULFUR COMPOUNDS

95/96-1752 POLLUTION, BRITAIN, MOTOR INDUSTRY, EXHAUST EMISSIONS, EUROPEAN UNION, PARTICULATES, AIR POLLUTION

95/96-0574 POLLUTION, CARBON DIOXIDE, GLOBAL WARMING, ATMOSPHERIC CARBON DIOXIDE, GREENHOUSE GASES, CLIMATE CHANGE, INT'L. PANEL ON CLIMATE CHANGE/IPCC

95/96-1470 POLLUTION, CASPIAN SEA, NUCLEAR WASTE, WATER LEVELS, ECOSYSTEMS, STURGEON

95/96-2679 POLLUTION, CLEAN WATER ACT, RIGHT TO KNOW, INDUSTRY, TOXIC CHEMICALS, WATER POLLUTION, ENVIRONMENTAL REGULATIONS

95/96-1462 POLLUTION, CLIMATE, GLOBAL WARMING, SULFATES, SULFUR POLLUTION, CARBON DIOXIDE, GREENHOUSE GASES

95/96-1444 POLLUTION, CLIMATE, SULFATES, AIR POLLUTION, SMOKESTACKS

95/96-1466 POLLUTION, DRINKING WATER, WATER SUPPLY, RESOURCE MANAGEMENT, FRESHWATER ECOSYSTEMS, CLEAN WATER ACT

95/96-2097 POLLUTION, ENVIRONMENTAL HAZARDS, RUSSIA, KHARYAGA-USINSK PIPELINE, OIL SPILLS

95/96-2064 POLLUTION, ENVIRONMENTAL POLICIES, INDUSTRIAL TECHNOLOGY, ENVIRONMENTAL RESEARCH & DEVELOPMENT

95/96-0867 POLLUTION, ENVIRONMENTAL PROTECTION AGENCY-EPA, ORGANOCHLORINE COMPOUNDS, DIOXIN

95/96-1881 POLLUTION, ESTUARIES, EUTROPHICATION, TOXIC SPECIES, DINOFLAGELLATES, PFIESTERIA PISCICIDA, FISH KILLS, EXOTOXINS, HUMAN HEALTH, PHYTOPLANKTON, ALGAL BLOOMS

95/96-1774 POLLUTION, EXTINCTION, ARCTIC COUNCIL, PERMAFROST, MARINE ECOSYSTEMS, ARCTIC, ENVIRONMENTAL PROTECTION

95/96-2660 POLLUTION, FLORIDA, PESTICIDES, CONTAMINATION, DICOFOL, ALLIGATORS, FISH

95/96-2062 POLLUTION, FRESH WATER, MARSHLAND, SWAMPLAND, ECOLOGY, EVERGLADES, ENDANGERED SPECIES

95/96-1919 POLLUTION, GASTROINTESTINAL ILLNESS, SEAWEED, PACIFIC RIM, HAWAII, MAUI COUNTY HEALTH DEPARTMENT, REPRODUCTIVE CYCLE/SEAWEED

95/96-1749 POLLUTION, GLOBAL WARMING, CARBON DIOXIDE, SULFUR DIOXIDE, COMPUTER MODELS

95/96-1472 POLLUTION, GREENHOUSE GASES, SULFURIC ACID, FOSSL FUELS, GLOBAL WARMING, COOLING, SULFUR DIOXIDE

95/96-2219 POLLUTION, HAZARDOUS WASTES, ENVIRONMENT, RADIOACTIVE WASTES, OCEAN DUMPING, NUCLEAR WASTES, WASTE DISPOSAL

95/96-1174 POLLUTION, NATURAL RESOURCES, BABIES, POPULATION GROWTH, ENVIRONMENTAL PROTECTION, HUMAN POPULATION

95/96-0866 POLLUTION, NICKEL, LEAD, CARS, BATTERIES, ELECTRIC CARS, EMISSIONS

95/96-2046 POLLUTION, NONPOINT SOURCE POLLUTANTS, PESTICIDES, AQUATIC POLLUTION, WETLANDS, WATER POLLUTION

95/96-0839 POLLUTION, PESTICIDES, REPRODUCTIVE SYSTEMS, ALLIGATORS, HORMONES, CANCER

95/96-1226 POLLUTION, PHOSPHORUS, AGRICULTURAL RUNOFF, RAINFALL EXPERIMENTS, CONSERVATION TILLAGE, NO-TILL SYSTEM, WATER QUALITY, CHEMICAL FERTILIZERS

95/96-1451 POLLUTION, RADON, LEUKEMIA, ALPHA PARTICLES, CANCER, RADIOACTIVITY, INDUSTRIAL WASTES

95/96-0024 POLLUTION, SHELLFISH, PUBLIC SAFETY, RED TIDES, ALGAE/RED, BREVETOXIN B, GYMNODIUM BREVE, CHEMICAL STRUCTURE/BREVETOXIN B

95/96-1235 POLLUTION, SULFUR DEFICIENCY, PLANTS, EUROPE, FARMING, CROPS, OZONE, ACID RAIN REDUCTIONS

95/96-1177 POLLUTION, TOXIC WASTE, GENETICALLY-MODIFIED MICROORGANISMS, MICROBIOLOGY, HAZARDOUS WASTE REMOVAL, DNA SEQUENCING, BIOREMEDIATION, ENVIRONMENTAL POLLUTION

95/96-2470 POLLUTION, TROUT, SALMO TRUTTA, CORTICOTROPHIN, CORTISOL, ANGLERS, FISH

95/96-2482 POLLUTION, WATER POLLUTION, INFECTIOUS DISEASES, ALGAL BLOOMS, PHANTOM DINOFLAGELLATE, PFIESTRIA PISCICIDA

95/96-2655 POLLUTION, WATER POLLUTION, NONPOINT-SOURCE POLLUTION, IRRIGATION RUNOFF, PESTICIDES, INTEGRATED PEST MANAGEMENT (IPM), AIR POLLUTION

95/96-2152 POLLUTION CLEAN-UP, ANTARCTICA, DIESEL OIL, ENVIRONMENTAL HAZARDS, MCMURDO STATION, SOIL CONTAMINATION, PSEUDOMONAS, OIL-EATING BACTERIA

95/96-1464 POLLUTION CLEAN-UP, WATER POLLUTION, PLANTS, HEAVY METALS, PHYTOREMEDIATION, HYPERACCUMULATORS, SOIL

95/96-1315 POLLUTION CONTROL, BIOMES, SPACE BIOSPHERES VENTURES, BIOSPHERE 2, ECOSYSTEMS

95/96-1096 POLLUTION CONTROL, CHEMICAL EXPOSURE/DIOXINS, TOXICITY/CHEMICAL EXPOSURE, RISK ASSESSMENT, DIOXINS, PUBLIC HEALTH POLICY, CARCINOGENS

95/96-2388 POLLUTION CONTROL, DDT, POLYCHLORINATED BIPHENYLS (PCBS), DIOXIN, CHEMICAL POLLUTANTS, PESTICIDES, ORGANIC PESTICIDES, INTERNATIONAL COOPERATION, PERSISTENT ORGANIC POLLUTANTS (POPS)

95/96-2662 POLLUTION CONTROL, GLOBAL ENVIRONMENTAL ISSUES, CHATTANOOGA/TENNESSEE, AIR QUALITY, ENVIRONMENTAL PROTECTION, SUSTAINABLE DEVELOPMENT

95/96-2378 POLLUTION CONTROL, HYDROLOGIC CYCLE, CARBON CYCLE, GLOBAL WARMING, BIOGEOCHEMICAL CYCLES

95/96-2061 POLLUTION RUNOFF, EVAPOTRANSPIRATION, CONSERVATION, WETLANDS, EVERGLADES NATIONAL PARK, HYDROPERIODS, LEVEES, CHANNELS

95/96-2067 POLLUTION RUNOFF, SEDIMENTS, WATER QUALITY, FLOOD MANAGEMENT, WATERSHED MANAGEMENT, WETLANDS, AGROCHEMICALS, NONPOINT SOURCE POLLUTION

95/96-0262 POLLUTION/AIR, AIR POLLUTION, SINUSITUS, MEDIEVAL EUROPE, SINUS INFECTIONS, LIME KILNS, SULFUR DIOXIDE, EUROPE/AIR POLLUTION

95/96-1142 POLLUTION/AIR, DEFORESTATION, GLOBAL WARMING, POACHING, PLUTONIUM, PERMAFROST, SIBERIA, CAPITALISM

95/96-1082 POLLUTION/AIR, SECOND-HAND SMOKE, SMOKE EXPOSURE/PRENATAL, CIGARETTES, COTININE, PREGNANCY, TOBACCO SMOKE

95/96-0022 POLLUTION/EUROPE, EUROPE, LAND QUALITY, WATER EROSION, WIND EROSION, HUNGARY, YUGOSLAVIA, ENVIRONMENTAL ISSUES, CZECH REPUBLIC, HUNGARY

Keyword Index

95/96-0237 POLLUTION/OCEAN, REEFS/ARTIFICIAL, OCEANOGRAPHY, MARINE LIFE, ARTIFICIAL REEFS, FISHING INDUSTRY

95/96-1083 POLLUTION/TOBACCO SMOKE, INFANTS/LOW BIRTH WEIGHT, SECOND-HAND SMOKE, PRENATAL EXPOSURE/SMOKING, BIRTH WEIGHT, TOBACCO SMOKE

95/96-0878 POLLUTION/TOXIC, MICROBIOLOGY, CHEMICAL DEGRADATION, SOIL CONTAMINATION, CONTAMINATION/CHEMICAL, BIOREMEDIATION, TOXIC WASTE REMOVAL

95/96-0968 POLLUTION/WATER, OYSTER HARVESTING, SHELLFISH, CHESAPEAKE BAY, PUGET SOUND, ALGAE, NATIONAL SHELLFISH SANITATION PROG., WATER QUALITY, COLIFORM BACTERIA

95/96-1173 POLLUTION/WATER, SOIL EROSION, SEDIMENT POLLUTION/WATER, FARM BILL/1985, NONPOINT SOURCE POLLUTION, EROSION/CROPLAND, WATER POLLUTION

95/96-0226 POLLUTION/WATER, WATER POLLUTION, MARINE DEBRIS, OIL SPILLS, PATHOGENS/MARINE, GIARDIA

95/96-2350 POLYCHLORINATED BIPHENYLS (PCBS), DIBENZOFURANS, YU CHENG INCIDENT, DEVELOPMENTAL DISABILITIES, COGNITIVE DELAYS, TOXINS

95/96-2388 POLYCHLORINATED BIPHENYLS (PCBS), DIOXIN, CHEMICAL POLLUTANTS, PESTICIDES, ORGANIC PESTICIDES, INTERNATIONAL COOPERATION, PERSISTENT ORGANIC POLLUTANTS (POPS), POLLUTION CONTROL, DDT

95/96-2678 POLYCHLORINATED BIPHENYLS (PCBS), DIOXINS, FURANS, REPRODUCTIVE PROBLEMS, ENDOCRINE MIMICKING CHEMICALS, DIETHYL STILBESTEROL (DES)

95/96-0678 POLYCHLORINATED BIPHENYLS (PCBS), HARBOR SEALS, OCEAN CONTAMINANTS, SEALS, PHOCINE DISTEMPER VIRUS, EUROPE, MARINE MAMMAL DIE-OFFS, WATER POLLUTION, ANIMAL VIRUSES

95/96-1574 POLYCHLORINATED BIPHENYLS (PCBS), LAKE MICHIGAN, ENVIRONMENTAL CONSERVATION, FOOD WEB MANIPULATION, FISHERIES MANAGEMENT, WATER POLLUTION

95/96-1781 POLYCHLORINATED BIPHENYLS (PCBS), ORGANOHALOGENS, WATER POLLUTION, MARINE MAMMALS, GREAT LAKES, BIRDS, GLEMEDS, TOXIC CHEMICALS

95/96-1532 POLYETHYLENE, RECYCLING, EDIBLE FILMS, FOOD, PACKAGING, DAIRY INDUSTRY, PLASTICISERS, WHEY

95/96-1730 POLYGLUTAMINES, CEREBELLAR ATAXIA, CENTRAL NERVOUS SYSTEM, HUNTINGTON'S DISEASE, NEURODEGENERATIVE DISORDERS, BRAIN DISEASES

95/96-0393 POLYGLYCOLIC ACID, ENGINEERED VALVES, HEART VALVES, VALVE REPLACEMENTS, TISSUE ENGINEERING

95/96-2462 POLYGONUM BISTORTOIDS, ALPINE VEGETATION, FLOWERS, WILDFLOWERS, WESTERN BISTORT, SMOKEWEED, AMERICAN BISTORT SNAKEWEED, BUCKWHEATS

95/96-0360 POLYGYNANDRY, BIRDS/MATING, ANIMAL BEHAVIOR, ORNITHOLOGY, DUNNOCKS/MATING, MONOGAMY, POLYGYNY

95/96-1255 POLYGYNOUS MATING SYSTEMS, SEALS, ANIMAL BEHAVIOR, GREY SEALS, DNA FINGERPRINTING, MATING HABITS

95/96-0360 POLYGYNY, POLYGYNANDRY, BIRDS/MATING, ANIMAL BEHAVIOR, ORNITHOLOGY, DUNNOCKS/MATING, MONOGAMY

95/96-0190 POLYGYNY (POLYGAMY), EXTRA-MARITAL UNIONS, SUB-SAHARAN AFRICA, FAMILY PATTERNS, MARRIAGE, FATHERHOOD, ZAIRE, SEXUAL ACTIVITY

95/96-2635 POLYMERASE CHAIN REACTION, BACTERIA IDENTIFICATION, DNA, RNA, GENETIC IDENTITY TAGS

95/96-2268 POLYMERASE CHAIN REACTION, BORRELIA BACTERIA, DISEASE ORIGINS, LYME DISEASE, GERMANY, MEDICAL SPECIMENS, EUROPEAN WOOD TICK

95/96-1359 POLYMERASE CHAIN REACTION, DISEASE TRANSMISSION, PRENATAL TRANSMISSION, HUMAN IMMUNODEFICIENCY VIRUS (HIV)-1, MATERNAL-FETAL DISEASE TRANSMISSION

95/96-1122 POLYMERASE CHAIN REACTION, LOGGERHEAD TURTLES, ALASKAN BROWN BEAR, ALEUTIAN GEESE, AFRICAN ELEPHANTS, WHALING, ANIMAL CONSERVATION, GENETIC DIVERSITY, DNA ANALYSIS

95/96-0741 POLYMERASE CHAIN REACTION, SEXUALLY TRANSMITTED DISEASES, VIRAL DNA, CANCERS, CERVICAL CANCER, PAPILLOMA VIRUS (HPV)

95/96-0215 POLYMERASE CHAIN REACTION (PCR), CYTOCHROME B, DINOSAUR DNA, GENETIC MATERIAL/ANCIENT, MICROBIOLOGY, DNA ANALYSIS

95/96-1063 POLYMERASE CHAIN REACTION (PCR), DEER TICKS, DISEASE PREVENTION, LYME DISEASE, BORRELIA BURGDORFERI, THERAPEUTIC TREATMENT/LYME DISEASE

95/96-1742 POLYMERASE CHAIN REACTION (PCR), DNA ANALYSIS, EMBRYO SUITABILITY, PREIMPLANTATION SCREENING, ETHICS, GENETIC SCREENING

95/96-1440 POLYMERASE CHAIN REACTION (PCR), GENE EXPRESSION, MESSENGER RNA, MICROARRAY TEST, SERIAL ANALYSIS OF GENE EXPRESSION, HUMAN GENOME, GENE SEQUENCING, ARABIDOPSIS THALIANA, RESTRICTION ENZYMES

95/96-0148 POLYMERASE CHAIN REACTION (PCR), METRONIDAZOLE, MEXICO/RESEARCH, AMEBIASIS, DIARRHEAL DISEASES, ENTAMOEBA HISTOLYTICA

95/96-1534 POLYMERASE CHAIN REACTION (PCR), PLANTS, FUNGUS, ENDOPHYTIC FUNGI, INTERNAL TRANSCRIBED SPACER SEQUENCE, TAXONOMY

95/96-0285 POLYMERASE CHAIN REACTION (PCR), PRIMERS, BABOONS, MICROSATELLITE SEQUENCES, REPRODUCTION/BABOONS, PRIMATE RESEARCH, DUNG, DNA/DUNG, GENETIC STUDIES/NONINVASIVE, NUCLEAR DNA

95/96-2201 POLYMERASE CHAIN REACTION (PCR), SPIX'S MACAW, ELEPHANT SEALS, POPULATION DYNAMICS, INBREEDING, SPECIES PRESERVATION, MOLECULAR BIOLOGY, ENDANGERED SPECIES, DNA

95/96-0135 POLYMERASE CHAIN REACTION (PCR), VIRUSES, MENTAL ILLNESS, HORSES/DISEASES, BORNA DISEASE VIRUS, DEPRESSION, MOOD DISORDERS, PSYCHIATRIC DISEASES

95/96-2342 POLYMERASE CHAIN REACTION/PCR, YEAST ARTIFICIAL CHROMOSOMES/YAC, SEQUENCE-TAGGED SITES/STS, RADIATION HYBRID/RH, MAP OF HUMAN GENOME, GENE SEQUENCING, HUMAN GENOME PROJECT

95/96-1298 POLYMERS, EARS, CARTILAGE REGROWTH, TISSUE ENGINEERING, REGENERATION, TRANSPLANTS

95/96-1848 POLYMORPHISMS, PARENCHYMA, WIDE-BAND TRACHEIDS, CACTI, WOOD

95/96-2117 POLYNESIAN MOTIF, INDONESIA, MADAGASCAR, AFRICA, LINGUISTICS, GENETICS

95/96-0888 POLYNESIAN PEOPLE, ISLAND CIVILIZATIONS, COOK/CAPTAIN JAMES, CONSERVATION, EASTER ISLAND, HABITAT DESTRUCTION, VANISHED CIVILIZATIONS

95/96-1946 POLYNEUROPATHY, ATROPHY, REHABILITATION, MULTIPLE ORGAN FAILURE, ELECTROMYOGRAPHY (EMG), ARTIFICIAL VENTILLATION, LUNGS, PULMONARY DIFFICULTIES

95/96-1606 POLYPECTOMY, HELICOBACTER PYLORI, GASTRIC CARCINOMAS, ULCERS, GENE DEFECTS, GASTROENTEROLOGY, HEPATOLOGY, COLON CANCER

95/96-0120 POLYPS, ASPIRIN, GENETICS, PLATELETS, SONIC HEDGEHOG, CANCER, MEDICAL ADVANCES, MORPHOGENS

95/96-0025 POLYSTICHUM ALEUTICUM, PLANTS/ENDANGERED, FERNS, ALASKA/FLORA, SPECIES PROTECTION, ENDANGERED SPECIES, ALEUTIAN SHIELD FERN

95/96-2217 POLYSTYRENE BEADS, ELDERLY, BONES, GERIATRICS, HIP FRACTURES

95/96-1008 POLYUNSATURATED FATS, CHOLESTEROL, DIET, DEPRESSION, DOCOSAHEXAENOIC ACID (DHA), FISH, OMEGA-3 POLYUNSATURATED FATS

95/96-1031 POLYUNSATURATED FATTY ACIDS, CORONARY HEART DISEASE, DIET, FATTY ACIDS, MYOCARDIAL INFARCTION, SATURATED FATS

95/96-2318 POLYUNSATURATED FATTY ACIDS, HEART DISEASE, MYOCARDIAL INFARCTIONS, FATTY ACIDS, CARDIAC ARREST, SEAFOOD

95/96-1643 POLYURETHANE TUBING, NITINOL, GRAFTS, HEART, SMA, CORONARY BYPASS

95/96-0751 POLYVALENT VACCINES, VACCINES/CHILDREN, ROTAVIRUSES, DIARRHEAL DISEASE/CHILDREN, REASSORTMENT VACCINES, PUBLIC HEALTH/DEVELOPING COUNTRIES, MONOVALENT VACCINES

95/96-0991 POMACANTHUS SEMICIRCULATUS, FISH, ALGORITHMS, ANGELFISH, TURING

95/96-0061 POMPILID WASPS, ANIMAL LOCOMOTION, ANIMAL BEHAVIOR, ESCAPE STRATEGIES, LOCOMOTION/WHEEL-LIKE, WHEEL SPIDERS, CARPARACHNE AUREOFLAVA

95/96-2139 POND LILIES, NUPHAR POLYSEPALUM, PHOTOSYNTHESIS, DEWFALL, LILIES, FLOWERS, LEAF SURFACE, GAS EXCHANGE

95/96-1679 PONDIMIN, PROZAC, FAT PILLS, DIET PILLS, PHENYLPROPANOLAMINE, FIBER PILLS, REDUCING CREAM, IONAMIN

95/96-1851 PONDS, TRAPPING, FUR, WILDLIFE MANAGEMENT, CASTOR CANADENSIS, BEAVERS, FLOODING, LAKES

95/96-0683 PONGO PYGMAEUS, GENETIC VARIATION/ORANGUTANS, ORANGUTANS, BORNEO, SUMATRA, MITOCHONDRIAL DNA, CHROMOSOMES, GENES

95/96-0911 POPULATION BIOLOGY, ANOLES, LIZARDS, WEST INDIES, COLD-BLOODED SPECIES, CARIBBEAN, ECOLOGY

95/96-0567 POPULATION BIOLOGY, BIODIVERSITY STRATEGIES, ENDANGERED SPECIES, EXOTIC SPECIES, ECOSYSTEM MANAGEMENT, AMPHIBIAN POPULATION

95/96-2266 POPULATION BIOLOGY, PARASITES, VIRUSES, DISEASE TRANSMISSION, BENIGN-OVER-TIME, VIRULENCE, EVOLUTIONARY BIOLOGY

95/96-1254 POPULATION CONTROL, ANIMAL POPULATIONS, KANGAROOS, AUSTRALIA, WILDLIFE MANAGEMENT

95/96-2298 POPULATION CONTROL, BIRTH RATES, KENYA CONTRACEPTIVES, FAMILY PLANNING

95/96-1637 POPULATION CONTROL, CHINA, FOOD SHORTAGE, FAMINE, RICE, INDUSTRIALIZATION, FARMLANDS

95/96-0676 POPULATION CONTROL, CONTRACEPTIVES/HORSES, HORSES/WILD, WILD HORSES, BIRTH CONTROL/HORSES, PORCINE ZONAE PELLUCIDA VACCINES

95/96-1635 POPULATION CONTROL, INDIA, FAMILY PLANNING, STERILIZATION, CONTRACEPTIVE METHODS, REPLACEMENT LEVEL FERTILITY, BIRTH CONTROL, STANDARD OF LIVING, PUBLIC HEALTH

95/96-1034 POPULATION COUNCIL, FRENCH ABORTION PILL, MISOPROSTOL, MIFEPRISTONE, RU-486, ABORTION

95/96-1559 POPULATION COUNTS, ANIMAL CONSERVATION GROUPS, IVORY TRADE, ELEPHANTS, AFRICA

95/96-0053 POPULATION COUNTS/MANATEES, MANATEES, ENDANGERED SPECIES, MARINE BIOLOGY, SPECIES PROTECTION, FLORIDA, BOATING

95/96-0670 POPULATION CYCLES, SNOWSHOE HARES, SOLAR CYCLES, HARES, SUNSPOTS

95/96-0031 POPULATION DECLINE/AMPHIBIANS, FROGS, TOADS, AMPHIBIANS, OZONE DEPLETION, HABITAT DESTRUCTION, WATER POLLUTION, RANA CASCADAE, BUFO BOREAS

95/96-0677 POPULATION DECLINE/TROUT, MADISON RIVER, PARASITES, WHIRLING DISEASE, MONTANA, RAINBOW TROUT, FISH DISEASES

95/96-0988 POPULATION DENSITY EXPERIMENTS, FIELD ECOLOGY, PREDATION EFFECTS/POPULATIONS, LEPUS AMERICANUS, FOOD SUPPLY, SNOWSHOE HARES

95/96-1900 POPULATION DIVERSITY, GENETIC DIVERSITY, FISHERY MANAGEMENT, BIODIVERSITY, SPECIES DIVERSITY, ECOSYSTEMS, ADIRONDACKS, STOCKING, RECLAMATION

95/96-1581 POPULATION DYNAMICS, ANIMAL BEHAVIOR, GENE POOL, CANINE VIRUSES, INBREEDING, ISLE ROYALE NATIONAL PARK, WOLVES

95/96-1880 POPULATION DYNAMICS, ANTHROPOGENIC HAZARDS, WOOD TURTLES, CLEMMYS INSCULPTA, DIAMONDBACK TERRAPINS, MALACLEMYS TERRAPIN, SEA TURTLES, ECOLOGICAL RISK ASSESSMENT, TURTLES, ANIMAL PROTECTION

95/96-2201 POPULATION DYNAMICS, INBREEDING, SPECIES PRESERVATION, MOLECULAR BIOLOGY, ENDANGERED SPECIES, DNA, POLYMERASE CHAIN REACTION (PCR), SPIX'S MACAW, ELEPHANT SEALS

95/96-1877 POPULATION DYNAMICS, PRAIRIES, BIRDS, GRAZING, BAIRD'S SPARROW, AMMODRAMUS BAIRDII, SONGBIRDS, HABITAT LOSS, THREATENED SPECIES

95/96-1871 POPULATION DYNAMICS, QUAIL, NESTING HABITS, HABITAT PREFERENCES, BIRDS, GAME BIRDS

95/96-0928 POPULATION DYNAMICS, REGENERATION/FORESTS, FIRE DISTURBANCES, FORESTS/AGING, JACK PINE

95/96-1821 POPULATION GENETICS, BRAIN EVOLUTION, EVOLUTION, HOMINIDS, HOMO SAPIENS, HUMAN BEHAVIOR, PALEONTOLOGY, MOLECULAR NEUROBIOLOGY

95/96-1174 POPULATION GROWTH, ENVIRONMENTAL PROTECTION, HUMAN POPULATION, POLLUTION, NATURAL RESOURCES, BABIES

95/96-1582 POPULATION MIGRATION, EGRETS, BIRDS, CATTLE EGRETS, COMMENSALISM, ANIMAL BEHAVIOR, ORNITHOLOGY

95/96-1889 POPULATION REBOUND, WILDLIFE MANAGEMENT, WHITE RHINOS, RHINOCEROS, AFRICA, SPECIES PRESERVATION, CONV. ON INT'L. TRADE/ENDANGERED SP., CITIES

95/96-0477 POPULATION STUDIES, BREAST CANCER/JAPAN, EPIDEMIOLOGY, JAPAN/BREAST CANCER, LIFE-STYLE/CANCER

95/96-0488 POPULATION STUDIES, DIET, FISH CONSUMPTION, CORONARY HEART DISEASE, GERIATRICS

95/96-0523 POPULATION STUDIES, DNA SEGMENTS, CHROMOSOME 6, MENTAL DISORDERS, SCHIZOPHRENIA, GENE MUTATIONS

95/96-0485 POPULATION STUDIES, ELDERLY, DIET, GERIATRICS, CARDIOVASCULAR RISK FACTORS

95/96-0486 POPULATION STUDIES, ELDERLY, GERIATRIC CARE, HOSPITAL SPECIALIZATION, HEALTH CARE

95/96-1194 POPULATION STUDIES, HEALTH CARE UTILIZATION, CONSTIPATION, DIARRHEA, IRRITABLE BOWEL SYNDROME, GASTROINTESTINAL DISORDERS

95/96-2530 POPULATION STUDIES, LONGEVITY, MORTALITY RISK, PHYSICAL ACTIVITY, LIFESTYLE

95/96-1092 POPULATION STUDIES, MEN/HEART DISEASE, SUDDEN DEATH, CORONARY HEART DISEASES, LIFE-STYLE, PUBLIC HEALTH

95/96-0552 POPULATION STUDIES, OZONE, AIR POLLUTION, AIR QUALITY REGULATIONS, PEDIATRICS

95/96-1674 POPULATION STUDIES, SEXUALLY TRANSMITTED DISEASES (STDS), SELF-REPORTING TENDENCIES, RISK BEHAVIOR, CHALMYDIA, GONORRHEA

Keyword Index

95/96-2615 POPULATION STUDIES, WOMEN, ORAL CONTRACEPTIVES, BREAST CANCER, CANCER RISK FACTORS

95/96-2435 POPULUS TREMULOIDES, CLONES, RAMETS, TREES, PLANT BEHAVIOR, QUAKING ASPEN, DENDROLOGY, ASEXUAL REPRODUCTION, PANDO

95/96-0650 PORCELAIN CRABS, PETROLISTHES ERIOMERUS, PETROLISTHES CINCTIPES, CRABS, BEACHES/TIDAL ZONES, MARINE BIOLOGY, INTERTIDAL ZONES

95/96-0676 PORCINE ZONAE PELLUCIDA VACCINES, POPULATION CONTROL, CONTRACEPTIVES/HORSES, HORSES/WILD, WILD HORSES, BIRTH CONTROL/HORSES

95/96-0736 PORK, LAMB, VEAL, FAT, BREAST CANCER, RED MEAT, DIET, BEEF

95/96-0943 POROLITHON PACHYDERMUM, CHONEPLAX LATA, SYMBIOTIC RELATIONSHIPS, CORAL REEFS, ALGAE, MOLLUSKS

95/96-0064 PORTIA, DIORES TERMITOPHAGUS, CRIBELLAR THREADS, HUNTING TECHNIQUES, ANIMAL BEHAVIOR, SPIDERS, ARACHNIDS, PREDATION, SCYTODES

95/96-0059 PORTIA, SPINNERETS, HUNTING TECHNIQUES, SILK/SPIDERS, WEBS, ANIMAL BEHAVIOR, SPIDERS, ARACHNIDS, SCYTODIDS, ULOBORIDS, SALTICIDS

95/96-0956 POSILAC, RECOMBINANT BOVINE SOMATOTROPHIN, RBST, FOOD AND DRUG ADMINISTRATION (FDA), CATTLE/DAIRY, MILK, DAIRY CATTLE

95/96-0424 POSITRON EMISSION TOMOGRAPHY, HEREDITY, PARIETAL CORTEX, GLUCOSE METABOLISM, DEMENTIA, ALZHEIMER'S DISEASE, BRAIN FUNCTION, MEMORY LOSS

95/96-0890 POSITRON EMISSION TOMOGRAPHY (PET), AGING/MEMORY IMPAIRMENT, CEREBRUM/AGING, ENCODING/BRAIN FUNCTION, CEREBRAL FUNCTIONS/AGING, MEMORY/AGING, RECOGNITION/AGING

95/96-1017 POSITRON EMISSION TOMOGRAPHY (PET), BLOOD FLOW/BRAIN, TEMPORAL GYRUS, SCHIZOPHRENIA, HALLUCINATIONS

95/96-2231 POSITRON EMISSION TOMOGRAPHY (PET), CINGULATE GYRUS, MENTAL ILLNESS, SCHIZOPHRENIA, BRAIN FUNCTION, HALLUCINATIONS, NEURONS, DOPAMINE

95/96-1628 POSITRON EMISSION TOMOGRAPHY (PET), HALLUCINATIONS, BRAIN ACTIVITY, BRAIN IMAGING, NEURONAL ACTIVITY, PREFRONTAL CORTEX, SCHIZOPHRENIA

95/96-1300 POSITRON EMISSION TOMOGRAPHY (PET), HEADACHES, BRAIN STEM, BLOOD FLOW/BRAIN, DIAGNOSTIC TOOLS, MIGRAINES

95/96-2216 POSITRON EMISSION TOMOGRAPHY (PET), LANGUAGE PROCESSING, STUTTERING, SPEECH THERAPY, NEUROPROCESSING

95/96-0582 POSITRON EMISSION TOMOGRAPHY (PET), PARIETAL CORTEX, APOE GENE, BRAIN SCANNING, ALZHEIMER'S DISEASE

95/96-1019 POSITRON EMISSION TOMOGRAPHY (PET), PERCEPTION, MENTAL IMAGERY, PSYCHOLOGY, BRAIN, IMAGING, COGNITION

95/96-2222 POSITRON EMISSION TOMOGRAPHY (PET), SECOND LANGUAGES, NATIVE LANGUAGES, PUTAMEN, NEUROPROCESSING, LANGUAGES

95/96-1375 POSITRON EMISSION TOMOGRAPHY (PET), VISUAL DELUSIONS, PARANOIA, HALLUCINATIONS, CORTEX, SCHIZOPHRENIA, AUDITORY DELUSIONS

95/96-2210 POSITRON EMISSION TOMOGRAPHY (PET), VISUAL INFORMATION, MENTAL IMAGES, VISUAL CORTEX, BRAIN ACTIVITY, CELL ACTIVITY

95/96-1638 POSITRONS, EQUIVALENCE PRINCIPLE, CPT SYMMETRY, ATOMS, PHYSICS, PARTICLE PHYSICS, ANTIMATTER, HYDROGEN, ELECTRONS, PROTONS, QUANTUM THEORY

95/96-0125 POSSESSION STATE, DISSOCIATIVE TRANCE DISORDER, TRANCE, MENTAL ILLNESS, PSYCHOTIC DISORDER, DSM-IV

95/96-0950 POSSUMS, NEW ZEALAND, TRICHOSURUS VULPECULA, VIRUSES, WOBBLY POSSUM SYNDROME, BOVINE TUBERCULOSIS, ANIMAL DISEASES

95/96-0589 POST TRAUMATIC STRESS DISORDER, ANXIETY, NEUROBIOLOGY, BRAIN, AMYGDALA, NEURONS

95/96-2723 POST TRAUMATIC STRESS DISORDER, DISSOCIATION, CHILD ABUSE, CORTISOLS, STRESS, PSYCHOLOGY, BRAIN, HIPPOCAMPUS

95/96-1339 POST TRAUMATIC STRESS DISORDER (PTS), RAPE, SEXUAL ABUSE, EYE MOVEMENT, EXPOSURE THERAPY, TRAUMA, PSYCHOLOGICAL PROBLEMS

95/96-1196 POST-COITAL BIRTH CONTROL, EMERGENCY ORAL CONTRACEPTION, ESTROGEN-PROGESTIN PILLS, MORNING-AFTER CONTRACEPTION, SEXUAL RESPONSIBILITY, SEXUALLY TRANSMITTED DISEASES (STDs)

95/96-0504 POST-EMMISION TOMOGRAPHY SCANNING, REINNERVATION/BRAIN, IMMUNOHISTOLOGICAL PATHOLOGY TECH., PARKINSON'S DISEASE, DOPAMINE, TRANSPLANTATION/FETAL BRAIN TISSUE

95/96-1964 POST-EXPOSURE RABIES TREATMENT, IMMUNOGLOBULIN, SALIVA, DISEASE TRANSMISSION, RABIES

95/96-1840 POST-HARVEST DISEASE, YEAST, BIOCONTROL AGENTS, PATHOGENS, CROP SCIENCE, FOOD SPOILAGE, FUNGICIDES, PESTICIDS, PEST CONTROL

95/96-1336 POST-MENOPAUSAL TREATMENT, MENOPAUSE, WOMEN, ESTROGEN, ASTHMA, HORMONE REPLACEMENT THERAPY

95/96-2287 POST-MENOPAUSAL WOMEN, BREAST CANCER, HORMONE REPLACEMENT THERAPY, ESTROGEN, PROGESTIN, HEART DISEASE, OSTEOPOROSIS

95/96-1796 POST-MENOPAUSE, WOMEN, OSTEOPOROSIS, FLUORIDE, CALCIUM, BONE, FRACTURES

95/96-2521 POST-TRAUMATIC STRESS DISORDER, TRAUMA, PSYCHIATRIC DISORDERS, DEPRESSION, ANXIETY

95/96-0770 POST-TRAUMATIC STRESS SYNDROME, TRAUMA EFFECTS, HYPERAROUSAL, MEMORY/TRAUMA, PSYCHOLOGY/TRAUMA, SOLDIERS/GULF WAR

95/96-1958 POSTEXPOSURE VACCINATION, ANTIVIRAL AGENTS, VACCINES, HIV RESEARCH, SIMIAN IMMUNODEFICIENCY VIRUS (SIV), PHOSPHONYLMETHOXYPROPL ADENINE, PMPA, AIDS, ZIDOVUDINE (AZT)

95/96-2397 POSTGRADUATE STUDENTS, SCIENTIFIC RESEARCH, CAREER OPPORTUNITIES, RESEARCH, EDUCATION, EMPLOYMENT, GRADUATE EDUCATION

95/96-1076 POSTMENOPAUSAL WOMEN, BONE MINERAL DENSITY/ELDERLY, ELDERLY/ALCOHOL, ALCOHOL CONSUMPTION, OSTEOPOROSIS

95/96-0508 POSTMENOPAUSAL WOMEN, ESTROGEN REPLACEMENT THERAPY (ERT), OVARIAN CANCER, GYNECOLOGICAL ONCOLOGY, CANCER RESEARCH/CLINICAL ONCOLOGY

95/96-0465 POSTMENOPAUSAL WOMEN, LIQUOR CONSUMPTION, ALCOHOL, BREAST CANCER, DIET

95/96-1028 POSTMENOPAUSE/HORMONE TREATMENTS, ENDOMETRIOSIS, DIABETES/POSTMENOPAUSE, ESTROGEN, HORMONE REPLACEMENT THERAPY (HRT), HEART DISEASE, CHOLESTEROL, PROGESTINS

95/96-1302 POSTNATAL DEPRESSION, IQ SCORES, PREGNANCY, COGNITIVE ABILITY/CHILDREN, INFANTS/STRESS

95/96-1025 POSTPARTUM DEPRESSION, DEPRESSION, GENDER STUDIES, MOOD DISORDERS, MENOPAUSE, ANTI-DEPRESSANT DRUGS, PSYCHOTHERAPY, PREGNANCY

95/96-1394 POSTPARTUM DEPRESSION, HORMONES, CORTICOTROPIN-RELEASING HORMONE, CORTISOL, PREGNANCY, DEPRESSION

95/96-0925 POTASSIUM, ANTIOXIDANTS, FOLATE, CORONARY ARTERY DISEASE, STROKE PREVENTION, VEGETABLE CONSUMPTION, FRUIT CONSUMPTION, NUTRITION, STROKE RISKS

95/96-2638 POTASSIUM, INHERITED HEART PROBLEMS, IRREGULAR HEARTBEATS, LONG QT SYNDROME, HEART RHYTHM, GENES, SODIUM

95/96-0501 POTASSIUM CHANNELS, MULTIPLE SCLEROSIS (MS), CENTRAL NERVOUS SYSTEM (CNS), SPINAL CORD INJURY, MYELINED AXON SHEATH, SODIUM CHANNELS, GLIAL BRAIN CELLS, NODES OF RANVIER

95/96-2446 POTATO FAMINE, IRELAND, LATE BLIGHT, PHYTOPHTHORA INFESTANS, PLANT DISEASES

95/96-2495 POTATO FAMINE, SOLANUM ROSTRATUM, GERMINATION, INCAS, SOLANUM TUBEROSUM, BEETLES, POTATO FAMINE, TUBERS

95/96-2495 POTATO FAMINE, TUBERS, POTATO FAMINE, SOLANUM ROSTRATUM, GERMINATION, INCAS, SOLANUM TUBEROSUM, BEETLES

95/96-0315 POTATOES, INSECTICIDES, TOXINS/BT, GENES, BEETLES, BACILLUS THURINGIENSIS (BT), GENETIC ENGINEERING

95/96-0632 POTATOES, SPROUTING INHIBITION, CROP SCIENCE, SPOILAGE RETARDATION, JASMONATES, JASMINE FLOWERS

95/96-0625 POTATOES/VACCINE DELIVERY, HEPATITIS B, VEGETABLE VACCINES, GENETIC ENGINEERING/VEGETABLES, AGROBACTERIUM TUMEFASCIENS, BINDING PROTEINS, FOOD POISONING, ESCHERICHIA COLI, NORWALK VIRUS

95/96-0693 POTENCY, PROSTATE CANCER, TREATMENT OPTIONS, CYROSURGERY, PROSTATECTOMY, SURGICAL TECHNIQUES, INCONTINENCE

95/96-1632 POTENTIALLY INEFFECTIVE CARE (PIC), HOSPITAL RESOURCE CONSUMPTION, MORTALITY PREDICTIONS, PATIENT MANAGEMENT, INTENSIVE CARE UNIT (ICU)

95/96-1845 POTENTILLAS, GARDEN PLANTINGS, HARDY SPECIES, ROSE FAMILY, PERENNIALS, FLOWERING PLANTS, HERBACEOUS PLANTS

95/96-0052 POULTRY DISEASES, AVIAN INFLUENZA A, CHICKENS, SHORE-BIRD MIGRATIONS, DISEASE TRANSMISSION, ANIMAL DISEASES, MEXICO

95/96-2619 POULTRY INDUSTRY, FOOD AND DRUG ADMINISTRATION (FDA), FOOD SAFETY, SEAFOOD INDUSTRY, HEALTH HAZARDS, FOOD POISONING, MEAT INDUSTRY

95/96-1655 POVERTY, HEALTH CARE, AIDS PREVENTION, CULTURAL BARRIERS, ACQUIRED IMMUNODEFICIENCY SYNDROME, HUMAN IMMUNODEFICIENCY VIRUS (HIV), MINORITIES

95/96-2517 POVERTY, INJURY, PUBLIC HEALTH, INTENTIONAL INJURY, UNINTENTIONAL INJURY, SECURE ENVIRONMENT, PSYCHOSOCIAL ISSUES, VIOLENCE, ABUSE, NEGLECT

95/96-2538 POVERTY, INTELLIGENCE, EDUCATION, MALNUTRITION, BRAIN DAMAGE, COGNITIVE ABILITY, PEDIATRICS

95/96-0096 POVERTY, PROSTITUTION, HUMAN IMMUNODEFICIENCY VIRUS (HIV), ACQUIRED IMMUNODEFICIENCY SYNDROME, SEXUAL DISCRIMINATION, WORLD HEALTH

95/96-1925 POVERTY, SPANISH-SPEAKING PATIENTS, COMMUNICATION, FUNCTIONAL ILLITERACY, PUBLIC HEALTH, LITERACY, HEALTH CARE QUALITY

95/96-0163 POVERTY, VIOLENCE, ILL-HEALTH, WORLD HEALTH ORGANIZATION (WHO), WARS, PUBLIC HEALTH

95/96-0473 POVERTY, WATER QUALITY, TUBERCULOSIS, NAFTA, U.S.IMMIGRANTS, U.S.-MEXICO BORDERS, PUBLIC HEALTH

95/96-1110 POVERTY/BIRTH WEIGHT, ADOLESCENCE/PREGNANCY, PRENATAL CARE, SMOKING/PREGNANCY, PREGNANCY/ADOLESCENT, BIRTH WEIGHT, ETHNICITY/LOW BIRTH WEIGHT, MENARCHE

95/96-1026 POVERTY/HEALTH CARE, WOMEN'S HEALTH, WORLD HEALTH ORGANIZATION (WHO), GENDER STUDIES, HORMONES, REPRODUCTION, CHILDBIRTH

95/96-2277 POWASSAN ENCEPHALITIS (POW), ARBOVIRUSES, MOSQUITOES, TICKS, ENCEPHALITIS, MENINGITIS, DIAGNOSTIC TECHNIQUES, CALIFORNIA SEROGROUP ENCEPHALITIS, ST. LOUIS ENCEPHALITIS (SLE)

95/96-1780 POWER LINES, ELECTRIC APPLIANCES, PARKINSON'S DISEASE, ALZHEIMER'S DISEASE, MELATONIN, ELECTROMAGNETIC FIELDS, CANCER, DEGENERATIVE DISEASES

95/96-2690 POWER LINES, LOW-FREQUENCY FIELDS, CHILDREN, LEUKEMIA, ELECTROMAGNETIC FIELDS (EMFS), MAGNETITE, ENVIRONMENTAL HEALTH, CELL DAMAGE

95/96-2404 POWERLINES EXPOSURE, RESIDENTIAL MAGNETIC FIELDS, BRAIN CANCER, PEDIATRIC BRAIN TUMORS, RISK OF EXPOSURE TO MAGNETIC FIELDS, EXPOSURE

95/96-0320 PRAIRIE FLOWERS, MEDICINAL HERBS, SNAKEBITE TREATMENT, REGAL FRITILLARY, PLANTS/MEDICINAL, ENDANGERED PLANTS, PURPLE CONEFLOWERS, ECHINACEA

95/96-0613 PRAIRIE FRINGED ORCHIDS, PLATANTHERA LEUCOPHAEA, FLOWERS, ORCHIDS, THREATENED SPECIES, PLANTS/FLOWERING, HAWKMOTHS, HABITAT DESTRUCTION

95/96-0876 PRAIRIE POTHOLES, ECOLOGY, HR 961, NATIONAL RESEARCH COUNCIL, WETLANDS, BOGS

95/96-0027 PRAIRIE SANDREED, BUFFALO GRASS, POACEAE, PLANTS/FLOWERING, GARDENING, GRAMINOIDS, GRASS FAMILY

95/96-0637 PRAIRIE VOLES, MONTANE VOLES, VOLES/ATTACHMENT, SOCIAL BEHAVIOR/VOLES, ANIMAL BEHAVIOR, HORMONES, MATING, VASOPRESSIN, OXYTOCIN, MONOGAMY, ATTACHMENT, LOVE

95/96-1877 PRAIRIES, BIRDS, GRAZING, BAIRD'S SPARROW, AMMODRAMUS BAIRDII, SONGBIRDS, HABITAT LOSS, THREATENED SPECIES, POPULATION DYNAMICS

95/96-0615 PRAIRIES, GRASSLANDS, TALLGRASS PRAIRIES, KANSAS/GRASSLANDS, FIRE/PRAIRIE, TOPOGRAPHY/PRAIRIE

95/96-1759 PRAIRIES, GREAT PLAINS, ECOLOGY, GRASSLANDS, CONSERVATION, BIODIVERSITY

95/96-2127 PRAIRIES, NORTH AMERICAN GRASSLANDS, GRASSLANDS, TALLGRASS PRAIRIES, SHORTGRASS PRAIRIES, AGRICULTURE, LAND MANAGEMENT

95/96-2544 PRAVASTATIN, HEALTHY DIET, EXERCISE, LOVASTATIN, HMG-COA REDUCTASE INHIBITORS, HEART ATTACK, CHOLESTEROL LEVELS, LIPID LOWERING DRUGS

95/96-1379 PRE-SCHOOL CHILDREN/ILLNESS, INSURANCE, CHILDREN, IMMUNIZATIONS, HEALTH CARE/CHILDREN

95/96-1016 PRE-SCHOOLERS/THOUGHT PROCESSES, CHILDHOOD MEMORY, PEDIATRIC PSYCHOLOGY, THOUGHT PROCESS/CHILDREN, SYMBOLIC THINKING

95/96-0916 PREADAPTATION, YUCCA MOTH, YUCCA TREE, MUTUALISM, OBLIGATE MUTUALISM, EVOLUTION/MUTUALISM, COEVOLUTION, ANIMAL/PLANT INTERACTIONS

95/96-1418 PRECAMBRIAN LIFE, EVOLUTION, TUANSHANZI FORMATION, FOSSILS, MEGASCOPIC MULTICELLULAR ORGANISMS, CARBONACEOUS FOSSILS

95/96-1419 PRECAMBRIAN PERIOD, HYDROCARBONS, PHOTOSYNTHESIS, LIFE PROLIFERATION, CAMBRIAN PERIOD, PALEONTOLOGY, EVOLUTION, CARBON-13, TRILOBITES, ALGAE

95/96-0230 PRECESSION, RADIATION HEATING, CARBON DIOXIDE, CLIMATOLOGY, GREENHOUSE GASES, GLOBAL WARMING

95/96-1769 PRECIPITATION, SUB-SEA LEVEL CITIES, MISSISSIPPI RIVER, FLOODING, NEW ORLEANS, HURRICANES

95/96-0170 PRECLAMPSIA, PREGNANCY, NUTRITION, HYPERTENSION, PROTEINURIA, BLOOD PRESSURE/PREGNANCY, CALCIUM, MILK

Keyword Index

95/96-1579 PREDATION, BIRD POPULATIONS, HABITAT FRAGMENTATION, LAND MANAGEMENT, SANCTUARIES, WILDLIFE MANAGEMENT

95/96-1273 PREDATION, BRITISH GREAT TITS, PARUS MAJOR, SPARROWHAWKS, ACCIPITER NISUS, BIRDS

95/96-1580 PREDATION, CALIFORNIA, SEA LIONS, CONSERVATION, MIGRATING FISH, CEDAR RIVER, SALMON, WILDLIFE PROTECTION, STEELHEAD TROUT

95/96-2646 PREDATION, FISH, EVOLUTION, VERTEBRATES, JAWS, BREATHING

95/96-0064 PREDATION, SCYTODES, PORTIA, DIORES TERMITOPHAGUS, CRIBELLAR THREADS, HUNTING TECHNIQUES, ANIMAL BEHAVIOR, SPIDERS, ARACHNIDS

95/96-2030 PREDATION, TYRANNOSAURUS REX, PREHISTORIC PREDATION, CANNIBALISM, DINOSAURS, PALEONTOLOGY, TERRITORIALITY

95/96-0067 PREDATION AMONG PREDATORS, RAPTORS, ANIMAL BEHAVIOR, FOOD WEB, PREDATORS, KLUANE FOREST, BOREAL FORESTS, SNOWSHOE HARES

95/96-0988 PREDATION EFFECTS/POPULATIONS, LEPUS AMERICANUS, FOOD SUPPLY, SNOWSHOE HARES, POPULATION DENSITY EXPERIMENTS, FIELD ECOLOGY

95/96-1864 PREDATOR/PREY INTERACTIONS, FOODWEBS, SEA URCHINS, TROPHIC CASCADES, INTERMEDIATE DISTURBANCE HYPOTHESIS, MARINE PREDATORS, GULLS, OYSTERCATCHERS, CROWS, ALGAL DIVERSITY, BIRD PREDATION

95/96-0032 PREDATORS, BIRDS OF PREY, ECOTOURISM, TROPICAL FORESTS, EAGLES, ANIMAL BEHAVIOR, WILDLIFE CONSERVATION, HARPY EAGLES

95/96-2181 PREDATORS, BRITAIN'S WATERWAYS, CULLING, PERCH, NON-INDIGENOUS SPECIES INTRODUCTION, ZANDER, FISH POPULATIONS

95/96-0067 PREDATORS, KLUANE FOREST, BOREAL FORESTS, SNOWSHOE HARES, PREDATION AMONG PREDATORS, RAPTORS, ANIMAL BEHAVIOR, FOOD WEB

95/96-0551 PREDATORS, NATIVE PLANTS, CONSERVATION, INTRODUCED SPECIES, HAWAII ECOSYSTEMS, ENDANGERED SPECIES

95/96-1899 PREDATORS, PCBS, SPECIES PROTECTION, URSUS MARITIMUS, POLAR BEARS, ARCTIC, BEARS, ANIMAL BEHAVIOR

95/96-0955 PREDATORS, PIKE/FEEDING HABITS, ALARM SYSTEMS/ANIMALS, OCEANOGRAPHY, CHEMICAL ALARMS, MINNOWS

95/96-1896 PREDATORS, SPECIES PRESERVATION, HABITAT DESTRUCTION, PREY SPECIES, GREAT WHITE SHARKS, SHARKS

95/96-0513 PREDATORS, TEETH/VERTEBRATES, CHORDATES, PALEONTOLOGY, VETEBRATES, CONODONTS

95/96-2122 PREDATORS, WILDLIFE PROTECTION, HUNTING LAWS, MOUNTAIN LIONS, SPECIES PRESERVATION, HUMAN ATTITUDES

95/96-1898 PREDATORS, WILDLIFE TRADE, FOLK MEDICINES, BENGAL TIGER, TIGERS, ANIMAL PROTECTION

95/96-2174 PREDATORY BIRDS, PEREGRINE FUND, HARPY EAGLES, EAGLES, RAPTORS

95/96-0959 PREDATORY RODENTS, DESERT MICE, MICE, RODENTS, MATING/MICE, GRASSHOPPER MOUSE

95/96-2023 PREDICTIVE TESTING, RISK ESTIMATES, BREAST CANCER, GENETIC TESTING, CHROMOSOMES, GENE MUTATIONS, MENDELIAN DISEASE, BRCA1, OVARIAN CANCER

95/96-1906 PREECLAMPSIA, GESTATIONAL DIABETES, PREGNANCY, FETUS, MAMMALS, PLACENTA, UTERUS, HORMONES

95/96-0114 PREFRONTAL CORTEX, BRAIN, BIOCHEMICAL GENETICS, PHENYLKETONURIA, DIET, PHENYLALANINE

95/96-1344 PREFRONTAL CORTEX, BRAIN SCANS, MEMORY, DOPAMINE, GENETIC ABNORMALITIES, BRAIN FUNCTION, SCHIZOPHRENIA

95/96-0209 PREFRONTAL CORTEX, CEREBRAL MALFUNCTIONING, FETAL ROOTS, PRENATAL DISTURBANCE/PREFRONTAL COR., PSYCHIATRY, SCHIZOPHRENIA, CELL CONNECTIONS, GAMMA-AMINOBUTYRIC ACID (GABA), MESSENGER RNA

95/96-1628 PREFRONTAL CORTEX, SCHIZOPHRENIA, POSITRON EMISSION TOMOGRAPHY (PET), HALLUCINATIONS, BRAIN ACTIVITY, BRAIN IMAGING, NEURONAL ACTIVITY

95/96-1703 PREGNANCIES, BIRTH RATES, PREVENTION PROGRAMS, ABORTION, ADOLESCENTS, TEENAGE PREGNANCY

95/96-0178 PREGNANCIES, DENTAL ASSISTANTS, SCAVENGING EQUIPMENT, MISCARRIAGES, SPONTANEOUS ABORTIONS, NITROUS OXIDE, ANESTHETIC GASES

95/96-2005 PREGNANCY, ABORTION, DRUG THERAPY, FAMILY PLANNING, MIFEPRISTONE, RU486

95/96-1093 PREGNANCY, ABORTION OPTIONS, PUBLIC ATTITUDES, MEDICAL ABORTIONS, MIFEPRISTONE (RU 486), SURGICAL/MEDICAL ABORTION METHODS, PROSTAGLANDIN, MISOPROSTOL

95/96-1131 PREGNANCY, ABORTION/SPONTANEOUS, T-HELPER CELLS, IMMUNITY, TROPHOBLASTS, PERIPHERAL BLOOD (PB), PB MONONUCLEAR CELLS (PBMCS)

95/96-0772 PREGNANCY, BIRTH WEIGHT, INFANTS/LOW BIRTH WEIGHT, SMOKING, PASSIVE SMOKE, ENVIRONMENTAL SMOKE

95/96-1302 PREGNANCY, COGNITIVE ABILITY/CHILDREN, INFANTS/STRESS, POSTNATAL DEPRESSION, IQ SCORES

95/96-2308 PREGNANCY, COUNSELING, CONTRACEPTION, INTERVENTION, TEEN PREGNANCY, SEX, ADOLESCENTS

95/96-1394 PREGNANCY, DEPRESSION, POSTPARTUM DEPRESSION, HORMONES, CORTICOTROPIN-RELEASING HORMONE, CORTISOL

95/96-1391 PREGNANCY, DIABETICS, MENSTRUATION, GONADOTROPIN-RELEASING HORMONE, GLUCOSE, REPRODUCTION, HORMONES

95/96-2247 PREGNANCY, DRINKING, FETAL ALCOHOL SYNDROME, PRENATAL ALCOHOL EXPOSURE, BIRTH DEFECTS, ALCOHOL

95/96-2267 PREGNANCY, DRUG USE, HUMAN IMMUNODEFICIENCY VIRUS (HIV), HIV-INFECTED MOTHERS, FETAL HEART DEVELOPMENT, HEART ABNORMALITIES, INFANT HEALTH, ALCOHOL CONSUMPTION, NUTRITION PROBLEMS

95/96-2018 PREGNANCY, FERTILITY, CAFFEINE, CIGARETTES, SMOKING, CONCEPTION

95/96-1942 PREGNANCY, FERTILIZATION PERIOD, OPTIMAL FERTILITY, BIOMEDICINE, OVULATION

95/96-2645 PREGNANCY, FETAL GENETICS, CHILD/MOTHER BOND, MOTHER'S BLOOD, CELL PERSISTANCE, FETAL CELLS, AUTOIMMUNE DISORDERS

95/96-1906 PREGNANCY, FETUS, MAMMALS, PLACENTA, UTERUS, HORMONES, PREECLAMPSIA, GESTATIONAL DIABETES

95/96-1905 PREGNANCY, FITNESS TRADE-OFFS, MATERNAL BEHAVIOR, BREAST FEEDING, HUMAN BEHAVIOR, WET-NURSING, MAMMALS, ABORTIONS

95/96-2349 PREGNANCY, FOLIC ACID, SPINA BIFIDA, ANCENCEPHALY, MARCH OF DIMES BIRTH DEFECTS FOUND., FOOD & DRUG ADMINISTRATION

95/96-2348 PREGNANCY, IMMUNE SYSTEM, ANTIGENS, ALLOANTIGENS, T LYMPHOCYTES, FETUSES

95/96-2578 PREGNANCY, INFECTIONS, PREMATURE BIRTHS, BACTERIAL VAGINOSIS (BV), REPRODUCTIVE TRACT INFECTIONS, UREAPLASMA UREALYTICUM, ANTIBIOTICS

95/96-0480 PREGNANCY, INFERTILITY/MEN, FERTILITY, MEN/INFERTILITY, DIETHYLSTILBESTROL, ESTROGEN

95/96-1726 PREGNANCY, INTELLIGENCE DEFICITS, COGNITIVE DEVELOPMENT, PRENATAL BARBITURATE EXPOSURE, NEONATAL NEUROLOGY, BARBITURATES, PHENOBARBITAL

95/96-2631 PREGNANCY, INTERCOURSE, TIMING, FERTILITY, GYNECOLOGY, OVULATION, HORMONES

95/96-1441 PREGNANCY, LABOR INHIBITION, PREMATURE LABOR, ADHESIVE PROTEINS, FIBRONECTIN, OBSTETRICS, HEALTH CARE COSTS, DIAGNOSTIC TESTS

95/96-1739 PREGNANCY, MATERNAL BEHAVIOR, STEROID HORMONES, WOMEN, CHILD BIRTH, PROLACTIN, OXYTOCIN, ESTROGEN, PROGESTERONE, RATS, PHSIOLOGICAL CHANGES

95/96-1601 PREGNANCY, MEDICAL CARE, MALPRACTICE INSURANCE, CLAIMS, ULTRASONOGRAPHY, OBSTETRICS, CESAREAN BIRTHS

95/96-2009 PREGNANCY, NICOTINE, COTININE, SECOND-HAND SMOKE, ENVIRONMENTAL TOBACCO SMOKE, TOBACCO SMOKE, SMOKE EXPOSURE

95/96-0170 PREGNANCY, NUTRITION, HYPERTENSION, PROTEINURIA, BLOOD PRESSURE/PREGNANCY, CALCIUM, MILK, PRECLAMPSIA

95/96-0464 PREGNANCY, ORAL CONTRACEPTIVES, MELANOMA, SKIN CANCER, WOMEN, MENSTRUAL PERIODS, FERTILITY DRUGS, ACNE MEDICATIONS, MISCARRIAGES

95/96-1625 PREGNANCY, PLACENTA, FETUS, LABOR, PREMATURE BIRTH, CORTICOTROPHIN-RELEASING HORMONE, HYPOTHALAMUS

95/96-1025 PREGNANCY, POSTPARTUM DEPRESSION, DEPRESSION, GENDER STUDIES, MOOD DISORDERS, MENOPAUSE, ANTI-DEPRESSANT DRUGS, PSYCHOTHERAPY

95/96-2000 PREGNANCY, RACIAL DIFERENCES, FAMILY PLANNING, PREMATURE BIRTHS, LOW-BIRTH-WEIGHT INFANTS

95/96-1997 PREGNANCY, RACIAL DIFFERENCES, OBSTETRICS, INFANTS, FETAL MORTALITY

95/96-1395 PREGNANCY, STRESS, CIGARETTES, WORKPLACE STRESS, SMOKING, ABORTION, OCCUPATIONAL EXPOSURE

95/96-1437 PREGNANCY, SYMBIOSIS, GENETICS, PARENT-OFFSPRING RIVALRY, ALLELES, HORMONES, INSULINLIKE GROWTH FACTOR II

95/96-1082 PREGNANCY, TOBACCO SMOKE, POLLUTION/AIR, SECOND-HAND SMOKE, SMOKE EXPOSURE/PRENATAL, CIGARETTES, COTININE

95/96-0146 PREGNANCY, TOXOPLASMOSIS, SEROEPIDEMIOLOGIC METHODS, EPIDEMIOLOGIC METHODS, PROTOZOAN INFECTIONS, CONGENITAL TOXOPLASMOSIS

95/96-1098 PREGNANCY COMPLICATIONS, CHILDBIRTH/SAFETY, HEALTH CARE, PUBLIC HEALTH, MATERNAL COMPLICATIONS, REPRODUCTION

95/96-2642 PREGNANCY COMPLICATIONS, INFANTS, MEXICAN AMERICANS, IMMIGRATION, LOW BIRTH WEIGHT

95/96-2526 PREGNANCY TERMINATION, ABORTION, BREAST CANCER, CANCER RESEARCH, OBSTETRICS, GYNECOLOGY

95/96-0173 PREGNANCY TERMINATION, UNINTENDED PREGNANCIES, ABORTION SERVICES, ANTIABORTION HARASSMENT, MEDICAL ABORTION METHODS, RU-486, HEALTH SERVICE BARRIERS

95/96-0108 PREGNANCY-RELATED DEATHS, SEXUALLY TRANSMITTED DISEASES (STDS), FALLOPIAN TUBES/PREGNANCY, WOMEN'S HEALTH, ECTOPIC PREGNANCY

95/96-1110 PREGNANCY/ADOLESCENT, BIRTH WEIGHT, ETHNICITY/LOW BIRTH WEIGHT, MENARCHE, POVERTY/BIRTH WEIGHT, ADOLESCENCE/PREGNANCY, PRENATAL CARE, SMOKING/PREGNANCY

95/96-0456 PREGNANCY/AIDS, DEVELOPING COUNTRIES, TRIAL 076, ACQUIRED IMMUNODEFICIENCY SYNDROME, AIDS TREATMENT, TRANSMISSION/AIDS, AZT/PREGNANCY

95/96-0462 PREGNANCY/BIRTH DEFECTS, RETINOID DRUGS/VITAMIN A DERIVATIVE, DRUG-RELATED BIRTH DEFECTS, PSORIASIS, METHOTREXATE, TEGISON (ETRETINATE), SANDIMMUNE (CYCLOSPORINE), BIRTH DEFECTS

95/96-0140 PREGNANCY/HIV, AIDS, ACQUIRED IMMUNODEFICIENCY SYNDROME, INFECTIOUS DISEASES, HUMAN IMMUNODEFICIENCY VIRUS (HIV), PERINATAL INFECTION/HIV

95/96-0154 PREGNANCY/HIV, HIV-INFECTED BABIES, KILLER T-CELLS, CELL-MEDIATED IMMUNITY, ZIDOVUDINE (AZT), HUMAN IMMUNODEFICIENCY VIRUS (HIV)

95/96-0147 PREGNANCY/HIV, HUMAN IMMUNODEFICIENCY VIRUS (HIV), AIDS, VACCINES, CHILDREN, IMMUNOLOGY

95/96-0771 PREGNANCY/NICOTINE EXPOSURE, SUDDEN INFANT DEATH SYNDROME (SIDS), NICOTINE/SIDS, OXYGEN DEPRIVATION/SIDS, APNEA/INFANTS, INFANTS/NICOTINE, ADRENAL GLAND TESTING/INFANTS

95/96-0105 PREGNANCY/TEENAGE, BIRTHWEIGHT/LOW, TEENAGE PREGNANCY, INFANT MORTALITY

95/96-0176 PREGNANCY/TEENS, CONTRACEPTIVE PREFERENCES, HORMONAL IMPLANTS, ORAL CONTRACEPTIVES, CONDOMS, FAMILY PLANNING, TEENAGERS

95/96-2029 PREGNANT WOMEN, NEURAL TUBE DEFECTS, RED CELL FOLATE, FOLIC ACID, DIETARY SUPPLEMENTS, FOOD FORTIFICATION

95/96-1663 PREGNANT WOMEN, ZIDOVUDINE, GYNECOLOGY, GONADOTROPIN-RELEASING HORMONE,G-RH, UTERINE MYOMAS, ECTOPIC PREGNANCY, HORMONE REPLACEMENT THERAPY, G-RH ANALOGS, HUMAN IMMUNODEFICIENCY VIRUS (HIV)

95/96-2240 PREGNENOLONE, STEROIDS, MEMORY ENHANCEMENT, ALZHEIMER'S DISEASE, AMYGDALA, FEAR-CONDITIONED LEARNING, RAT STUDIES, BEHAVIOR PHARMACOLOGY

95/96-0269 PREHISTORIC ANIMALS, SIBERIA, PERMAFROST, TRADE/MAMMOTH IVORY, YAKUT (SAHKA) PEOPLE, RUSSIA, PALEONTOLOGY, ICE AGE REMAINS, IVORY, WOOLLY MAMMOTHS

95/96-2629 PREHISTORIC ANIMALS, SOUTH AFRICAN KAROO, DICTODON GALEOPS, PALEONTOLOGY, FOSSILS, ANIMAL BEHAVIOR, DICYNODONTS, VERTEBRATES, HERBIVORES, MAMMAL PRECURSORS

95/96-2447 PREHISTORIC ATMOSPHERES, STOMATA NUMBER, LEAF FOSSILS, CLIMATE RECORD, FOSSILS, PLANTS, CARBON DIOXIDE

95/96-1558 PREHISTORIC BIRDS, CRETACEOUS BIRDS, MONONYKUS, ENANTIORNITHES, FOSSILS, BIRDS, AVIAN EVOLUTION, ARCHAEOPTERYX, MESOZOIC BIRDS

95/96-2368 PREHISTORIC EARTHQUAKES, FAULT LINES, PALEOSEISMOLOGISTS, EXCAVATIONS, EARTHQUAKES, RADIOCARBON DATING, IRAN

95/96-1409 PREHISTORIC MAN, ICE MAN, ANTHROPOLOGY, ARCHEOLOGY, CLOTHING, TOOLS

95/96-0273 PREHISTORIC PEOPLE, ANTHROPOLOGY, CHINCHORROS, MUMMIFICATION, ANCIENT LIFESTYLES, CHILE

95/96-2030 PREHISTORIC PREDATION, CANNIBALISM, DINOSAURS, PALEONTOLOGY, TERRITORIALITY, PREDATION, TYRANNOSAURUS REX

95/96-1742 PREIMPLANTATION SCREENING, ETHICS, GENETIC SCREENING, POLYMERASE CHAIN REACTION (PCR), DNA ANALYSIS, EMBRYO SUITABILITY

95/96-1099 PREINVASIVE CANCER, CANCER RISK, PAP SMEARS, CONTRACEPTIVE USE/CANCER, DEPOT MEDROXYPROGESTERONE ACETATE, DMPA, INJECTABLE CONTRACEPTIVES, CARCINOMA IN SITU

Keyword Index

95/96-1312 PREMALIGNANT LESIONS, HIGH-FAT DIET/SKIN CANCER, BASAL CELL CARCINOMAS, SQUAMOUS CELL CARCINOMAS, ULTRAVIOLET RADIATION, ACTINIC KERATOSES, SKIN CANCER TREATMENT, CARCINOMAS

95/96-2002 PREMARITAL BIRTHS, TEENAGE PREGNANCY, MARRIAGE, CHILDBEARING, FAMILY PLANNING

95/96-0992 PREMATURE BABIES, TRANSCRIPTION FACTOR, GENETICALLY DEFICIENT MICE, GLYCOGEN STORAGE, METABOLISM/NEONATAL MICE, MICE, NEONATAL MICE

95/96-1625 PREMATURE BIRTH, CORTICOTROPHIN-RELEASING HORMONE, HYPOTHALAMUS, PREGNANCY, PLACENTA, FETUS, LABOR

95/96-2578 PREMATURE BIRTHS, BACTERIAL VAGINOSIS (BV), REPRODUCTIVE TRACT INFECTIONS, UREAPLASMA UREALYTICUM, ANTIBIOTICS, PREGNANCY, INFECTIONS

95/96-2000 PREMATURE BIRTHS, LOW-BIRTH-WEIGHT INFANTS, PREGNANCY, RACIAL DIFERENCES, FAMILY PLANNING

95/96-1441 PREMATURE LABOR, ADHESIVE PROTEINS, FIBRONECTIN, OBSTETRICS, HEALTH CARE COSTS, DIAGNOSTIC TESTS, PREGNANCY, LABOR INHIBITION

95/96-1399 PREMATURE LABOR, PRETERM DELIVERIES, SMOOTH MUSCLE CONTRACTIONS, UTERUS, ASTHMA, LOW BIRTH WEIGHT

95/96-0482 PREMENSTRUAL SYNDROME (PMS), DEPRESSION, ANXIETY, WOMEN, FLUOXETINE

95/96-2247 PRENATAL ALCOHOL EXPOSURE, BIRTH DEFECTS, ALCOHOL, PREGNANCY, DRINKING, FETAL ALCOHOL SYNDROME

95/96-1274 PRENATAL ANDROGEN EXPOSURE, DYSTOCIA, MATERNAL MORTALITY, ANIMAL ADAPTATION, SPOTTED HYENAS, CROCUTA CROCUTA, HYENAS, GENITAL MASCULINIZATION

95/96-1726 PRENATAL BARBITURATE EXPOSURE, NEONATAL NEUROLOGY, BARBITURATES, PHENOBARBITAL, PREGNANCY, INTELLIGENCE DEFICITS, COGNITIVE DEVELOPMENT

95/96-1110 PRENATAL CARE, SMOKING/PREGNANCY, PREGNANCY/ADOLESCENT, BIRTH WEIGHT, ETHNICITY/LOW BIRTH WEIGHT, MENARCHE, POVERTY/BIRTH WEIGHT, ADOLESCENCE/PREGNANCY

95/96-2633 PRENATAL CARE, SPINAL CORD, NEURAL TUBE DEFECTS (NTDS), BIRTH DEFECTS, HISPANICS, MENINGOMYELOCELE, ANENCEPHALY, SPINA BIFIDA, DIABETES MELLITUS

95/96-0209 PRENATAL DISTURBANCE/PREFRONTAL COR., PSYCHIATRY, SCHIZOPHRENIA, CELL CONNECTIONS, GAMMA-AMINOBUTYRIC ACID (GABA), MESSENGER RNA, PREFRONTAL CORTEX, CEREBRAL MALFUNCTIONING, FETAL ROOTS

95/96-0773 PRENATAL DRUG EXPOSURE, DRUG ABUSE, CHILD BEHAVIOR, INTELLIGENCE/CHILDREN

95/96-1083 PRENATAL EXPOSURE/SMOKING, BIRTH WEIGHT, TOBACCO SMOKE, POLLUTION/TOBACCO SMOKE, INFANTS/LOW BIRTH WEIGHT, SECOND-HAND SMOKE

95/96-0479 PRENATAL EXPOSURES, N-NITROSATABLE DRUGS, CARCINOGENS, PEDIATRICS, BRAIN TUMORS

95/96-1943 PRENATAL INFECTIONS, INFLUENZA, DOPAMINE, NEUROSCIENCE, SCHIZOPHRENIA, BRAIN DEVELOPMENT

95/96-1359 PRENATAL TRANSMISSION, HUMAN IMMUNODEFICIENCY VIRUS (HIV)-1, MATERNAL-FETAL DISEASE TRANSMISSION, POLYMERASE CHAIN REACTION, DISEASE TRANSMISSION

95/96-0738 PREOP TESTS, SURGERY/PREOP TESTS, PUBLIC HEALTH, HEALTH CARE, TESTS/UNNECESSARY

95/96-2244 PRESCHOOL DEVELOPMENT, LEARNING, SCHOOL, EDUCATION, CHILDREN, DYSFUNCTIONAL FAMILIES, ABUSE

95/96-1989 PRESCRIPTION DRUGS, EMPLOYEE BENEFITS, EMPLOYEE PERFORMANCE, SUBSTANCE ABUSE, ALCOHOL, ILLICIT DRUGS, CIGARETTES

95/96-2307 PRESCRIPTION DRUGS, MEFENAMIC ACID, JAPANESE GOVERNMENT, DRUG TESTING, CLINICAL TRIALS, MINISTRY OF HEALTH AND WELFARE

95/96-0787 PRESCRIPTION DRUGS, OVER THE COUNTER (OTC) DRUGS, FOOD AND DRUG ADMINISTRATION (FDA), H2 ANTAGONIST DRUGS, ZANTAC, TAGAMET, ANTACIDS, ANTI-ULCER MEDICATIONS

95/96-0792 PRESCRIPTION DRUGS, PUBLIC HEALTH, FORMULARIES, HMOS, HEALTH MAINTENANCE ORGANIZATIONS

95/96-1327 PRESCRIPTIONS, MEDICATIONS, FOOD AND DRUG ADMINISTRATION (FDA), PUBLIC HEALTH, PATIENT EDUCATION, INSTRUCTIONS

95/96-2458 PRESCRIPTIVE FARMING, AGRICULTURAL RESEARCH, FARMING, ENVIRONMENTAL HAZARDS, CHEMICAL BANS, INTEGRATED PEST MANAGEMENT, PESTICIDES

95/96-2096 PRESERVATION TECHNIQUES, FERMENTATION, FOOD-BORNE DISEASES, DIARRHEA, WORLD HEALTH ORGANIZATON (WHO), FOOD TECHNOLOGY

95/96-0267 PRESERVATIVES, BUTYLATED HYDROXYANISOLE (BHA), BUTYLATED HYDROXYTOLUENE (BHT), CRUCIFEROUS VEGETABLES, ANTICANCER EFFECTS, VITAMINS, FOOD PRESERVATIVES, PUBLIC SAFETY, ANTIOXIDANTS

95/96-1887 PRESERVES, HABITAT ASSESSMENT, SPECIES EVALUATION, RAPID ECOLOGICAL ASSESSMENT (REA), CONSERVATION TOOLS, PHRAGMITES, LAND MANAGEMENT, SATELLITE IMAGES

95/96-1888 PRESERVES, LAND DEVELOPMENT, DESERT ECOSYSTEMS, FRINGE-TOED LIZARD, COACHELLA VALLEY PRESERVE, CALIFORNIA, LIZARDS

95/96-1460 PRESIDENT'S COUNCIL, BUDGET CUTS, ENERGY SOURCES, SCIENCE, TECHNOLOGY, FUSION ENERGY, INTERNATIONAL SCIENTIFIC COOPERATION, INT'L.THERMONUCLEAR EXP. REACTOR

95/96-0837 PRESYMPTOMATIC GENETIC SCREENING, GENETIC SCREENING, ADVANCED DIAGNOSTIC TECHNIQUES, DNA/ELECTRICAL PROPERTIES, ENVIRONMENTAL MONITORING

95/96-1399 PRETERM DELIVERIES, SMOOTH MUSCLE CONTRACTIONS, UTERUS, ASTHMA, LOW BIRTH WEIGHT, PREMATURE LABOR

95/96-0776 PREVENTION INITIATIVE/MARIJUANA, ILLEGAL DRUGS, MARIJUANA, NATIONAL INSTITUTE ON DRUG ABUSE, DRUG PREVENTION

95/96-1703 PREVENTION PROGRAMS, ABORTION, ADOLESCENTS, TEENAGE PREGNANCY, PREGNANCIES, BIRTH RATES

95/96-2582 PREVENTION STRATEGIES, YOUTH, EDUCATION CAMPAIGNS, AIDS PREVENTION, HUMAN IMMUNODEFICIENCY VIRUS (HIV)

95/96-1075 PREVENTION/HEART ATTACK, HEART DISEASE, ALCOHOL CONSUMPTION, HIGH DENSITY LIPOPROTEINS, HEART ATTACK RISK

95/96-1809 PREVENTIVE HEALTH CARE, MAMMOGRAMS, PROSTATE-SPECIFIC ANTIGEN (PSA) TEST, PAP SMEARS, SIGMOIDOSCOPY, FECAL OCCULT-BLOOD TEST, ELECTROCARDIOGRAMS, TREADMILL TEST, PHYSICAL EXAMS

95/96-0923 PREVENTIVE MEASURES, CARPEL TUNNEL SYNDROME, REPETITIVE MOTIONS, HAND INJURIES, GARDENING

95/96-1347 PREVENTIVE MEDICINE, BACTERIA, STETHOSCOPES, NURSES, PARAMEDICS, DOCTORS, STAPHYLOCOCCUS, INFECTIOUS DISEASE

95/96-0691 PREVENTIVE MEDICINE, CANCER/TREATMENT, LUNG CANCER, CILIA, TOBACCO SMOKE, SMOKING, CIGARETTES

95/96-2512 PREVENTIVE MEDICINE, CONGENITAL RUBELLA INFECTION, VITAMIN A DEFICIENCY, GONORRHEA, CHILDHOOD BLINDNESS, PUBLIC HEALTH, BLINDNESS, RUBELLA

95/96-0086 PREVENTIVE MEDICINE, HEALTH CARE COSTS, CHOLESTEROL SCREENING, BREAST CANCER SCREENING, IMMUNIZATIONS

95/96-1896 PREY SPECIES, GREAT WHITE SHARKS, SHARKS, PREDATORS, SPECIES PRESERVATION, HABITAT DESTRUCTION

95/96-1633 PRIMARY CARE EVALUATION, MOOD DISORDERS, MENTAL HEALTH, PSYCHIATRY, QUALITY OF LIFE, MENTAL DISORDERS, HEALTH-RELATED QUALITY OF LIFE-HRQL

95/96-2519 PRIMARY PREVENTION OF INJURY, PARALYSIS, PHYSICAL DISABILITIES, WORLD HEALTH ORGANIZATION (WHO), IMPAIRMENTS, DISABILITIES, HANDICAPS, PUBLIC HEALTH POLICIES

95/96-2502 PRIMARY PRODUCTIVITY, FOOD CHAINS, SOLAR ENERGY, PHOTOSYNTHESIS, BACTERIA, SUBTERRARNEAN ENVIRONMENTS, BIOMASS, ENERGY

95/96-0368 PRIMATE REPRODUCTION, RHESUS MACAQUES, SOCIAL GROUPS, DNA FINGERPRINTING, MONKEYS, RANKING/REPRODUCTIVE SUCCESS, MATING SUCCESS/RANK, ANIMAL BEHAVIOR

95/96-0285 PRIMATE RESEARCH, DUNG, DNA/DUNG, GENETIC STUDIES/NONINVASIVE, NUCLEAR DNA, POLYMERASE CHAIN REACTION (PCR), PRIMERS, BABOONS, MICROSATELLITE SEQUENCES, REPRODUCTION/BABOONS

95/96-0655 PRIMATES, AFRICA, SOUTH AMERICA, ANTHROPOLOGY, ANIMAL BEHAVIOR, OLD WORLD MONKEYS, NEW WORLD MONKEYS, MONKEYS/EVOLUTION, EVOLUTION

95/96-0036 PRIMATES, ANTERIOR FRONTAL SECTOR, INTELLIGENCE, BRAIN SIZE ANALYSIS, APES, HUMAN BRAIN, FRONTAL LOBE SIZE

95/96-0201 PRIMATES, BRAIN SIZE, EVOLUTION, SPEECH, LANGUAGE, SIGN LANGUAGE, HOMINIDS

95/96-2089 PRIMATES, CHIMPANZEES, AFRICA, CAPTIVITY, JANE GOODALL INSTITUTE, ANIMAL PROTECTION

95/96-2652 PRIMATES, EARLY HOMINIDS, FOSSILS, EVOLUTION, PALEONTOLOGY

95/96-0058 PRIMATES, ENDANGERED SPECIES, MOUNTAIN GORILLAS, ANIMAL POACHING, PROTECTED SPECIES, GORILLAS, BWINDI NATIONAL PARK, POACHING/GORILLAS

95/96-0990 PRIMATES, GALAGOS, AFRICAN FORESTS, NOCTURNAL ANIMALS, SPECIES CONSERVATION, BUSH BABIES

95/96-2466 PRIMATES, GERONTOLOGY, MAMMAL GERONTOLOGY, AGING, BABOONS

95/96-1263 PRIMATES, GORILLAS, MENTAL ABILITY, FEEDING HABITS, INTELLIGENCE, LEARNING, NETTLES, THISTLES

95/96-0055 PRIMATES, INTELLIGENCE/MONKEYS, SPIDER MONKEYS, HOWLER MONKEYS, DIET, ANIMAL BEHAVIOR, MONKEYS

95/96-0357 PRIMATES, MONKEYS, FOSSILS, SOUTH AMERICAN MONKEYS, CHILECEBUS CARRASCOENSIS

95/96-1248 PRIMATES, OVULATION SUPPRESSION/MAMMALS, NEW WORLD MONKEYS, CALLITRICHIDAE, BREEDING STRATEGIES, COOPERATIVE BREEDING, ANIMAL BEHAVIOR

95/96-2479 PRIMATES, RABBITS, HARES, RODENTS, ZOOLOGY, TAXONOMY, EVOLUTION, LAGOMORPHS

95/96-1204 PRIMATES/BRAIN SIZE, VISION/MAMMALS, NEUROLOGY, BRAIN SIZE, EVOLUTION, SENSORY SYSTEMS, INTELLIGENCE

95/96-0285 PRIMERS, BABOONS, MICROSATELLITE SEQUENCES, REPRODUCTION/BABOONS, PRIMATE RESEARCH, DUNG, DNA/DUNG, GENETIC STUDIES/NONINVASIVE, NUCLEAR DNA, POLYMERASE CHAIN REACTION (PCR)

95/96-2624 PRIMERS, FRAGMENTS, DNA, TELOMERASE, CHROMOSOMES, POLYMERASES, CELL REPLICATION, TELOMERES

95/96-0633 PRIMEVAL FOREST, POLAND, BIALOWIEZA, LOGGING, FORESTRY, SPECIES PROTECTION, TREES/ANCIENT

95/96-1542 PRIMEVAL FORESTS, PLANT BEHAVIOR, BIOELECTRIC POTENTIAL, CAMBIAL IONS, TREE COMMUNICATION, CELL MEMBRANES, EKG

95/96-2704 PRIMITIVE CULTURES, KOROWAI, KOMBAI, TREE PEOPLE, INDONESIA, IRIAN JAYA

95/96-2703 PRIMITIVE CULTURES, NEW GUINEA, MISSIONARY ACTIVITY, WASUR NATIONAL PARK, INDONESIA, IRIAN JAYA

95/96-0946 PRIMITIVE FROGS, CAECILIANS, FROGS, AMPHIBIANS, BIOLOGY, JURASSIC PERIOD/EARLY

95/96-1728 PRIMITIVE SPECIES, EUROPE, ATAPUERCA, FOSSILS, HOMINID FOSSILS, EVOLUTION, GEOLOGY, ANTHROPOLOGY, HOMO ERECTUS

95/96-0231 PRIMORDIAL BACTERIA, ORIGIN OF LIFE, LIVING FOSSILS, MICROORGANISMS, GEOLOGY, SUBTERRANEAN MICROBES

95/96-1436 PRIMORDIAL SOUP, BIOMOLECULES, LIFE'S BEGINNINGS, DNA, RNA, RIBOSE, NUCLEIC ACIDS, GENES, PEPTIDE NUCLEIC ACID (PNA)

95/96-2253 PRION DISEASES, NEURODEGENERATIVE DISEASES, BOVINE SPONGIFORM ENCEPHALITIS (BSE), SCRAPIE, CREUTZFELD-JAKOB DISEASE (CJD), PRION PROTEIN (PRP), SPECIES BARRIERS, DISEASE TRANSMISSION

95/96-2253 PRION PROTEIN (PRP), SPECIES BARRIERS, DISEASE TRANSMISSION, PRION DISEASES, NEURODEGENERATIVE DISEASES, BOVINE SPONGIFORM ENCEPHALITIS (BSE), SCRAPIE, CREUTZFELD-JAKOB DISEASE (CJD)

95/96-2098 PRIONS, ANIMAL DISEASES, BOVINE SPONGIFORM ENCEPHALOPATHY-BSE, CREUTZFELDT-JACOB DISEASE (CJD), MAD COW DISEASE, NEUROPATHOLOGY, BEEF OFFAL

95/96-1365 PRIONS, BRAIN, MAD COW DISEASE, SCRAPIE, CREUTZFELDT-JAKOB DISEASE, PRP, PROTEINS

95/96-2252 PRIONS, INFECTIOUS PROTEIN UNITS, VIRUS-LIKE PARTICLES, AMINO-ACIDS, GLYCOPROTEINS, PROTEINACEOUS INFECTIOUS PARTICLE, NEURODEGENERATIVE DISEASES, CREUTZFELD-1 JAKOB DISEASE (CJD), BOVINE SPONGIFORM ENCEPHALITIS (BSE), SCRAPIE,

95/96-1353 PRIONS, VIRUSES, PROTEINS, INFECTIONS, NEURODEGENERATIVE DISEASES

95/96-0588 PRISON, PHYSICAL ABUSE, RELATIONSHIPS, DELINQUENT BOYS, MENTAL HEALTH, TEENAGE BOYS, VIOLENCE, CORRECTIONAL SCHOOLS

95/96-2262 PRIVACY, FRANCE, HUMAN IMMUNODEFICIENCY VIRUS (HIV), MANDATORY TESTING, AIDS CONTROL, PUBLIC AWARENESS, DISCRIMINATION

95/96-0882 PRIVACY, MEDICAL RECORDS, PATIENT RIGHTS, HEALTH INSURERS, HEALTH CARE

95/96-2709 PRIVACY, SAFETY, CAMERAS, PUBLIC, CRIME, GOVERNMENT, COMPUTERS, OLIVETTI RESEARCH LABORATORY, SURVEILLANCE

95/96-1786 PRIVACY STANDARDS, PUBLIC HEALTH AGENCIES, MEDICAL RECORDS, CONFIDENTIALITY LAWS, AMERICAN CIVIL LIBERTIES UNION

95/96-0595 PRIVACY/DNA SAMPLES, DEFENSE DEPT./DNA SAMPLING, MARINES, DNA SAMPLING, NUCLEAR-DNA TESTING, MITOCHRONDRIAL-DNA TESTING

95/96-0043 PRIVATE ENTERPRISE/PROTECTED WATERS, WILDLIFE PROTECTION, HUMAN INTERVENTION, MONTEREY BAY NAT'L. MARINE SANCTUARY, GREAT WHITE SHARKS, SHARK VIEWING, CHUM

95/96-0277 PRIVATE HEALTH CARE, IMMUNIZATION PROGRAMS, PUBLIC HEALTH CARE, HEALTH CARE/INDIA, INDIA, WORLD HEALTH

Keyword Index

95/96-1885 PRIVATE LANDS, THREATENED SPECIES, LEGISLATION, PUBLIC ATTITUDES, ENDANGERED SPECIES ACT (ESA), EXTINCTION

95/96-0590 PRIVATIZATION/HEALTH CARE, VIETNAM, HEALTH CARE, MARKET ECONOMICS, ECONOMIC REFORM

95/96-1489 PRIZEFIGHTING, COCKFIGHTING, CAT-SCAN, PUNCHDRUNK, BRAIN DAMAGE, BOXING

95/96-1330 PROBLEM SOLVING, AGING, MEMORY LOSS, ELDERLY, INTELLIGENCE

95/96-1484 PROBLEM SOLVING, DEPRESSION, SUICIDE, MEMORY

95/96-0883 PROCEDURAL MEMORY, INFANCY/MEMORY, INFANCY/TASK RECALL, MEMORY/INFANTS, DEFERRED IMITATION, DECLARATIVE MEMORY

95/96-0986 PROCELLARIIFORM SEA BIRDS, DIMETHYL SULFIDE (DMS), PHYTOPLANKTON, ZOOPLANKTON, OLFACTORY STIMULANTS, SEABIRDS, ALBATROSS, PETRELS

95/96-2699 PROCTOR & GAMBLE (P&G), FOOD AND DRUG ADMINISTRATION (FDA), FAT SUBSTITUTES, NUTRIENT DEPLETION, MINERAL OIL, DIET FOODS, OLESTRA

95/96-0889 PRODUCT TAMPERING, CLENBUTEROL, PUBLIC HEALTH, ECONOMIC FRAUD, DRUG TAMPERING, FORENSIC SCIENCE

95/96-1485 PROFESSIONAL ATHLETES, AIRPLANES, FLYING, JET LAG, ATHLETIC PERFORMANCE, BASEBALL, TRAVEL, TIME ZONES

95/96-1256 PROGESTERONE, ANIMAL BEHAVIOR, MOLE RATS, HETEROCEPHALUS GLABER, NAKED MOLE RATS, REPRODUCTION

95/96-1373 PROGESTERONE, HORMONE REPLACEMENT THERAPY (HRT), ESTROGEN, OSTEOPOROSIS, MENOPAUSE, HOT FLASHES, CALCITONIN, CORONARY HEART DISEASE

95/96-0466 PROGESTERONE, HORMONES, METABOLISM, DRUG ABSORPTION/SEX BASED, PSYCHOTROPIC DRUGS, MEN/METABOLISM, WOMEN/METABOLISM, ESTROGEN

95/96-2292 PROGESTERONE, MENOPAUSE, OSTEOPOROSIS, CHOLESTEROL, BREAST CANCER, ESTROGEN REPLACEMENT THERAPY, HORMONE REPLACEMENT THERAPY, PROGESTIN-ESTROGEN THERAPY, HEART DISEASE

95/96-1382 PROGESTERONE, MENOPAUSE, UTERINE CANCER, CANCER, SKIN PATCH, HORMONE REPLACEMENT THERAPY (HRT), ESTROGEN

95/96-1378 PROGESTERONE, OSTEOPOROSIS, CORONARY DISEASE, BREAST CANCER, OVARIAN CANCER, MENOPAUSE, ESTROGEN

95/96-1739 PROGESTERONE, RATS, PHSIOLOGICAL CHANGES, PREGNANCY, MATERNAL BEHAVIOR, STEROID HORMONES, WOMEN, CHILD BIRTH, PROLACTIN, OXYTOCIN, ESTROGEN

95/96-2019 PROGESTERONES, DESOGESTREL, GESTODENE, LEVONORGESTREL, NORETHINDRONE, BLOOD CLOTS, DEEP VENOUS THROMBOEMBOLISM (VTE), ORAL CONTRACEPTIVES

95/96-1389 PROGESTIN, CANCER, HORMONE REPLACEMENT THERAPY (HRT), ONCOLOGY, BREAST CANCER, ESTROGEN, MENOPAUSE

95/96-2287 PROGESTIN, HEART DISEASE, OSTEOPOROSIS, POST-MENOPAUSAL WOMEN, BREAST CANCER, HORMONE REPLACEMENT THERAPY, ESTROGEN

95/96-0724 PROGESTIN, OBESITY/EFFECTS, CANCER/BREAST, HORMONE REPLACEMENT THERAPY (HRT), BREAST CANCER/RISKS, ESTROGEN THERAPY

95/96-2292 PROGESTIN-ESTROGEN THERAPY, HEART DISEASE, PROGESTERONE, MENOPAUSE, OSTEOPOROSIS, CHOLESTEROL, BREAST CANCER, ESTROGEN REPLACEMENT THERAPY, HORMONE REPLACEMENT THERAPY

95/96-1028 PROGESTINS, POSTMENOPAUSE/HORMONE TREATMENTS, ENDOMETRIOSIS, DIABETES/POSTMENOPAUSE, ESTROGEN, HORMONE REPLACEMENT THERAPY (HRT), HEART DISEASE, CHOLESTEROL

95/96-0191 PROGRAM BIASES, FAMILY PLANNING, BIRTH CONTROL, VIETNAM, ORAL CONTRACEPTIVES

95/96-1415 PROINSULIN, GLUCOSE, ANTIBODIES, DIABETES, PEPTIDES, INSULIN, T CELLS

95/96-0648 PROJECT ELEPHANT, POACHING, HABITAT DECLINE, WORLD CONSERVATION UNION (IUCN), ASIAN ELEPHANTS, ELEPHAS MAXIMAS, ELEPHANT PRESERVATION

95/96-0175 PROJECT RESPECT, HEALTH SERVICES/TEENS, ADOLESCENTS, SEXUAL BEHAVIOR, TEENAGE PREGNANCY, FAMILY PLANNING SERVICES

95/96-1220 PROKARYOTES, EXTREMOPHILES, LIPIDS, PROTEINS, MICROBIOLOGY, MICROBES

95/96-1130 PROKARYOTES, ORGANISM COMPLEXITY, EVOLUTION, GENES, METHYLATION, EUKARYOTES

95/96-0983 PROLACTIN, BIRDS, SANDPIPERS, MATING HABITS, SEX ROLE REVERSAL

95/96-1739 PROLACTIN, OXYTOCIN, ESTROGEN, PROGESTERONE, RATS, PHSIOLOGICAL CHANGES, PREGNANCY, MATERNAL BEHAVIOR, STEROID HORMONES, WOMEN, CHILD BIRTH

95/96-1690 PROLEUKIN, SOMATIC CELL THERAPY, CANCER, KIDNEY CANCER, AUTOLYMPHOCYTE THERAPY, INVESTIGATIONAL NEW DRUGS (INDS)

95/96-0376 PROMOTER DNA, GENETIC ENGINEERING/SALMON, GONADOTROPHIN RELEASING HORMONE, FISH FARMING, SALMON FARMING, FARMED FISH, STERILITY/FISH

95/96-2675 PROPERTY RIGHTS, NATIONAL PARK SERVICE (NPS), SHENANDOAH NATIONAL PARK, BATTLEFIELD PRESERVATION, HISTORICAL SITES, RICHMOND NATIONAL BATTLEFIELD PARK

95/96-0293 PROPERTY RIGHTS, SOCIAL WELFARE, NATURAL LAW, BIOTECHNOLOGY, PATENTS

95/96-0759 PROPHYLACTIC THERAPY/PCP, ACQUIRED IMMUNODEFICIENCY SYNDROME, HUMAN IMMUNODEFICIENCY VIRUS (HIV), T-HELPER LYMPHOCYTE COUNT, IMMUNOSUPPRESSION/AIDS, PNEUMOCYSTIS CARINII PNEUMONIA (PCP)

95/96-1509 PROSOPAGNOSIA, COGNITIVE SCIENCE, BEHAVIORAL SCIENCE, DETERMINISM, CONSCIOUSNESS, NEUROSCIENCE, REDUCTIONISM

95/96-1093 PROSTAGLANDIN, MISOPROSTOL, PREGNANCY, ABORTION OPTIONS, PUBLIC ATTITUDES, MEDICAL ABORTIONS, MIFEPRISTONE (RU 486), SURGICAL/MEDICAL ABORTION METHODS

95/96-0788 PROSTAGLANDIN H2 SYNTHASE, ACETYLSALICYLIC ACID, ASPIRIN, PAIN KILLERS, ENZYMES/PAIN KILLERS, ANTI-INFLAMMATORY DRUGS

95/96-0223 PROSTAGLANDINS, LEUKOTRIENES, NEURONS, NERVE CELLS, NERVOUS SYSTEM, NOCICEPTORS, PAIN, NERVE FIBERS

95/96-1681 PROSTAGLANDINS, PAIN KILLERS, CANCER, ASPIRIN, COLORECTAL CANCER

95/96-1318 PROSTATE, SURGERY, URINARY HABITS, FINASTERIDE, TERAZOSIN

95/96-2606 PROSTATE CANCER, AFRICAN-AMERICAN MEN, PROSTATE-SPECIFIC ANTIGEN (PSA), CANCER, MEN'S HEALTH

95/96-1610 PROSTATE CANCER, ALZHEIMER'S DISEASE, TREATMENT SELECTION, ELDERLY, CHOLESTEROL SCREENING, GERIATRICS, CORONARY HEART DISEASE (CHD)

95/96-0101 PROSTATE CANCER, ANDROGENS, CANCER RISK/ETHNIC GROUPS, ETHNIC GROUPS/CANCER, ONCOLOGY

95/96-1947 PROSTATE CANCER, CANCER DETECTION, BENIGN TUMORS, FREE SERUM PSA, DETECTION RATE, GLANDS, PROSTATE SPECIFIC ANTIGEN (PSA)

95/96-2333 PROSTATE CANCER, FAMILIAL BREAST CANCER, BREAST CANCER GENES, BRCA1, BRCA2, GENETIC BASIS OF CANCER, CANCER PREDISPOSITION, OVARIAN CANCER

95/96-0779 PROSTATE CANCER, GLEASON SCORE/TUMORS, CANCER SURVIVAL RATES/PROSTATE, LOCALIZED PROSTATE CANCER, HORMONAL THERAPY/PROSTATE CANCER

95/96-1626 PROSTATE CANCER, HORMONE SUPPLEMENT TREATMENT, HEART DISEASE, HORMONES, ESTROGEN, TESTOSTERONE, AGING, BREAST CANCER

95/96-0521 PROSTATE CANCER, METASTASES, DRUG THERAPY, GENE THERAPY, KAI1 GENE, CANCER RESEARCH

95/96-1695 PROSTATE CANCER, METASTATIC DISEASE, ADENOCARCINOMA, MEDICAL CARE, ONCOLOGY, CANCER, RACE

95/96-0107 PROSTATE CANCER, PROSTATE NEEDLE BIOPSY, CANCER/PROSTATE, PROSTATE-SPECIFIC ANTIGEN, TRANSRECTAL ULTRASOUND

95/96-1613 PROSTATE CANCER, PROSTATE-SPECIFIC ANTIGEN (PSA) TEST, RENAL CELL CARCINOMA, UROLOGY, BENIGN PROSTATIC HYPERPLASIA

95/96-1816 PROSTATE CANCER, RADIATION, RADIOACTIVE SEED IMPLANT THERAPY, BRACHYTHERAPY, CANCER TREATMENT, IMPLANTS

95/96-2527 PROSTATE CANCER, RADICAL PROSTATECTOMY, UROLOGY, CANCER RESEARCH, MEN'S HEALTH

95/96-0737 PROSTATE CANCER, STERILIZATION, BIRTH CONTROL, CANCER/PROSTATE, VASECTOMY

95/96-1429 PROSTATE CANCER, SUPPRESSOR GENES, LEUKOCYTE SURFACE GLYCOPROTEINS, KAI 1 GENE, CARCINOGENESIS, METASTASIS

95/96-0165 PROSTATE CANCER, TESTICULAR CANCER, CANCER RISKS, BIRTH CONTROL/VASECTOMY, VASECTOMY

95/96-0693 PROSTATE CANCER, TREATMENT OPTIONS, CYROSURGERY, PROSTATECTOMY, SURGICAL TECHNIQUES, INCONTINENCE, POTENCY

95/96-0107 PROSTATE NEEDLE BIOPSY, CANCER/PROSTATE, PROSTATE-SPECIFIC ANTIGEN, TRANSRECTAL ULTRASOUND, PROSTATE CANCER

95/96-1947 PROSTATE SPECIFIC ANTIGEN (PSA), PROSTATE CANCER, CANCER DETECTION, BENIGN TUMORS, FREE SERUM PSA, DETECTION RATE, GLANDS

95/96-1630 PROSTATE SURGERY, UROLOGY, STRESS INCONTINENCE, KEGEL EXERCISES, INCONTINENCE, BLADDER CONTROL, URETHRA, URINE SECRETION

95/96-0107 PROSTATE-SPECIFIC ANTIGEN, TRANSRECTAL ULTRASOUND, PROSTATE CANCER, PROSTATE NEEDLE BIOPSY, CANCER/PROSTATE

95/96-2606 PROSTATE-SPECIFIC ANTIGEN (PSA), CANCER, MEN'S HEALTH, PROSTATE CANCER, AFRICAN-AMERICAN MEN

95/96-1809 PROSTATE-SPECIFIC ANTIGEN (PSA) TEST, PAP SMEARS, SIGMOIDOSCOPY, FECAL OCCULT-BLOOD TEST, ELECTROCARDIOGRAMS, TREADMILL TEST, PHYSICAL EXAMS, PREVENTIVE HEALTH CARE, MAMMOGRAMS

95/96-1613 PROSTATE-SPECIFIC ANTIGEN (PSA) TEST, RENAL CELL CARCINOMA, UROLOGY, BENIGN PROSTATIC HYPERPLASIA, PROSTATE CANCER

95/96-0693 PROSTATECTOMY, SURGICAL TECHNIQUES, INCONTINENCE, POTENCY, PROSTATE CANCER, TREATMENT OPTIONS, CYROSURGERY

95/96-2516 PROSTHESES, ARTIFICAL LIMBS, ORTHOSES, REHABILITATION, PHYSICAL DISABILITIES, ORTHOPEDIC SERVICES

95/96-0715 PROSTHESIS/VISION, RETINA, CORTEX, GANGLION CELLS, IMPLANTS, VISION CHIP, EYES, BLINDNESS

95/96-1009 PROSTHETICS, HIP REPLACEMENT, ORTHOPEDIC SURGERY, GERIATRICS, NATIONAL INSTITUTES OF HEALTH

95/96-0096 PROSTITUTION, HUMAN IMMUNODEFICIENCY VIRUS (HIV), ACQUIRED IMMUNODEFICIENCY SYNDROME, SEXUAL DISCRIMINATION, WORLD HEALTH, POVERTY

95/96-2257 PROSTITUTION, HUMAN IMMUNODEFICIENCY VIRUS (HIV), HETEROSEXUAL TRANSMISSION, HOMOSEXUALS, AIDS, SEXUALLY-TRANSMITTED DISEASE (STD), SEROCONVERSION, THAILAND

95/96-2558 PROTEASE INHIBITORS, AIDS RESEARCH, INDINAVIR, RITONAVIR, ACQUIRED IMUNODEFICIENCY SYNDROME, VIRUS REPLICATION INHIBITION, HUMAN IMMUNODEFICIENCY VIRUS (HIV), DRUG TREATMENTS

95/96-2291 PROTEASE INHIBITORS, ISOFLAVONES, CANCER FIGHTING SUBSTANCES, FRUITS, VEGETABLES, HEALTHY DIET, HEALTH-FOODS, PHYTOCHEMICALS, WHOLE GRAINS

95/96-2264 PROTEASE INHIBITORS, NUCLEOSIDE ANALOGS, AZT, NON-NUCLEOSIDE REVERSE TRANSCRIPTASE, CLINICAL TRIALS, SURROGATE MARKERS, DRUG DEVELOPMENT, HUMAN IMMUNODEFICIENCY VIRUS (HIV), AIDS

95/96-0529 PROTEASOMES, PROTEINS, AMINO ACIDS, PEPTIDES, CELLS

95/96-0597 PROTECTED AREAS, EDUCATION/ENVIRONMENTAL, ENVIRONMENTAL EDUCATION, BIODIVERSITY LOSS, WORLD WILDLIFE FUND (WWF), ENVIRONMENTAL PROBLEMS, SPECIES CONSERVATION

95/96-0054 PROTECTED BIOSPHERES, SEAWATCH, MANTA RAYS, RAYS/MANTA, SPECIES PROTECTION, MEXICO, GIANT PACIFIC MANTAS, ENDANGERED SPECIES, FISHING REGULATIONS

95/96-0338 PROTECTED SPECIES, AUSTRALIAN WILDLIFE, GREAT SALTWATER CROCODILE, TOURIST INDUSTRY, ANIMAL POPULATION RECOVERY, CROCODILES

95/96-0058 PROTECTED SPECIES, GORILLAS, BWINDI NATIONAL PARK, POACHING/GORILLAS, PRIMATES, ENDANGERED SPECIES, MOUNTAIN GORILLAS, ANIMAL POACHING

95/96-1852 PROTECTED SPECIES, WILDLIFE MANAGEMENT, TURTLES, GOPHERUS POLYPHEMUS, TORTOISES, ENDANGERED SPECIES

95/96-0957 PROTECTION/NONFEDERAL LANDS, SWEET HOME V. BABBITT, HABITAT PROTECTION, NONFEDERAL LANDS, ENDANGERED SPECIES ACT

95/96-2145 PROTECTIVE BEHAVIORS, COPING MECHANISMS, ARADOPSIS, PLANT DEFENSES, STRESS, HEAT SHOCK PROTEINS

95/96-0172 PROTECTIVE FACTORS/OVARIAN CANCER, PARITY, CHILD BEARING, CANCER/OVARIAN, OVARIAN CANCER, ORAL CONTRACEPTIVES, HYSTERECTOMY

95/96-1396 PROTEIN, CARBOHYDRATES, ALCOHOL DRINKING, HEPATITIS C VIRUS, LIVER CIRRHOSIS, NUTRITION, DIET

95/96-1907 PROTEIN, CARBOHYDRATES, BLOOD PRESSURE, GLUCOSE LEVELS, MITOCHONDRIA, FREE RADICALS, DIET, LONGEVITY, CALORIC RESTRICTION, LIFE SPAN, FAT

95/96-1136 PROTEIN, HEART DISEASE, BETA-3-ADRENERGIC RECEPTOR, GENETICS, DIABETES, OBESITY

95/96-0297 PROTEIN ABNORMALITIES, ALZHEIMER'S DISEASE, NEURONAL DEATH, TAU, PHF-TAU, PHOSPHATASES, NEUROFIBRILLARY TANGLES, PAIRED HELICAL FILAMENTS (PHF)

95/96-1434 PROTEIN ANALYSIS, YEAST GENOME, GENE SEQUENCING, CANCER, MARKER PROTEINS, GEL, GENOME RESEARCH, MOLECULAR BIOLOGY, PROTEOME ANALYSIS

95/96-1608 PROTEIN ANTIGENS, ALLERGIES, IMMUNOLOGY, GENE KNOCKOUTS, CYTOKINES, AUTOIMMUNE DISEASES

95/96-2332 PROTEIN BCL-2, ANTICODE, BONE MARROW TRANSPLANTS, CHEMOTHERAPY, DNA, RNA, CANCER TREATMENT

Keyword Index

95/96-2549 PROTEIN C, ANTITHROMBIN III, BONE MARROW TRANSPLANTATION (BMT), MULTIPLE ORGAN DYSFUNCTION SYNDROME, SYSTEMIC INFLAMMATORY RESPONSE SYN., NATURAL ANTICOAGULANTS

95/96-2566 PROTEIN COMPLEMENT, COMPLEMENT PROTEIN C3, ANTIBODIES, IMMUNOLOGY, VACCINATIONS, PROTEINS, IMMUNE RESPONSE

95/96-0015 PROTEIN CONTENT/CORN, CROP SCIENCE, PLANT BREEDING, MAIZE, CORN VARIETIES, QUALITY PROTEIN MAIZE (QPM), OPAQUE-2, FOOD PRODUCTION

95/96-0283 PROTEIN DATA BANK, X-RAY CRYSTALLOGRAPHY, PROTEIN STRUCTURES, DRUG DESIGN, MEDICINAL CHEMISTRY, PHARMACEUTICAL DEVELOPMENT, STRUCTURE LABS

95/96-0282 PROTEIN IMAGES, COMPUTER TECHNOLOGY, MOLECULAR STRUCTURE, CLONING, STRUCTURAL VISUALIZATION/PROTEINS, BIOLOGICAL TECHNIQUES

95/96-1620 PROTEIN KINASES, ELASTIN RECEPTORS, CANCER, ONCOLOGY, MICROMETASTASIS, METASTASES, TUMORS, CHEMOTHERAPY, PATHOLOGY, BONE MARROW BIOPSY

95/96-0204 PROTEIN LIPIDATION, CELL MEMBRANE LOCALIZATION, CYTOSOLIC PROTEINS, COMMUNICATION/CELLS, LIPID BILAYER/CELLS, MOLECULAR BIOLOGY

95/96-1431 PROTEIN LOCALIZATION, ASYMMETRIC CELL DIVISION, DIFFERENTIATION, MEMBRANE PROTEINS, SPOIIE, BACILLUS SUBTILIS, SPORE FORMATION, CELL PROTEINS

95/96-0113 PROTEIN MANIPULATION, CANCER THERAPY, HUMAN DNA, NUCLEOTIDE EXCISION REPAIR (NER), XERODERMA PIGMENTOSUM, DNA REPAIR

95/96-1721 PROTEIN OB, METABOLISM, FAT, LEPTIN, OBESITY, DIET AIDS

95/96-0197 PROTEIN OB, WEIGHT CONTROL, PUBLIC HEALTH, OBESITY GENE (OB), BODY FAT STORAGE, EXERCISE, DIET, APPETITE SUPPRESANT GENE

95/96-0283 PROTEIN STRUCTURES, DRUG DESIGN, MEDICINAL CHEMISTRY, PHARMACEUTICAL DEVELOPMENT, STRUCTURE LABS, PROTEIN DATA BANK, X-RAY CRYSTALLOGRAPHY

95/96-1361 PROTEIN SYNTHESIS, RNA, DNA, OLIGONUCLEOTIDES, ANTISENSE TECHNOLOGY, PHARMACEUTICAL DEVELOPMENT

95/96-0815 PROTEIN SpoIIAB, ASYMMETRIC SEPTATION, CELL SPECIALIZATION, BACILLUS SUBTILIS, CSS TRANSCRIPTION FACTORS, CELL TYPE-SPECIFIC (CSS), MOLECULAR BIOLOGY

95/96-0821 PROTEIN/CBP, PROTEIN/P300, PHYSICAL MALFORMATIONS/GENETIC, RUBINSTEIN-TAYBI SYNDROME (RTS), MENTAL RETARDATION, CREB BINDING PROTEIN (CBP)

95/96-0821 PROTEIN/P300, PHYSICAL MALFORMATIONS/GENETIC, RUBINSTEIN-TAYBI SYNDROME (RTS), MENTAL RETARDATION, CREB BINDING PROTEIN (CBP), PROTEIN/CBP

95/96-2252 PROTEINACEOUS INFECTIOUS PARTICLE, NEURODEGENERATIVE DISEASES, CREUTZFELD-1 JAKOB DISEASE (CJD), BOVINE SPONGIFORM ENCEPHALITIS (BSE), SCRAPIE, PRIONS, INFECTIOUS PROTEIN UNITS, VIRUS-LIKE PARTICLES, AMINO-ACIDS, GLYCOPROTEINS,

95/96-1043 PROTEINS, ALPHA BETA CRYSTALLIN, MYELIN SHEATH, AUTOIMMUNE DISEASES, MULTIPLE SCLEROSIS

95/96-0529 PROTEINS, AMINO ACIDS, PEPTIDES, CELLS, PROTEASOMES

95/96-1106 PROTEINS, AMINO ACIDS, SYNTHETIC PROTEINS, HELICES/PROTEINS, BETA SHEETS/PROTEINS, BIOTECHNOLOGY, ENZYMES

95/96-1135 PROTEINS, AMINO ACIDS, UNNATURAL AMINO ACIDS, TRANSFER RNA MOLECULES, MOLECULAR BIOLOGY, CELL CHEMISTRY

95/96-2035 PROTEINS, ARCHITECTURAL PROTEINS, MOLECULAR BIOLOGY, INTEGRATION HOST FACTOR (IHF), DNA-BENDING PROTEINS, LYMPHOID ENHANCER-BINDING FACTOR 1

95/96-1132 PROTEINS, ASYMMETRY, EMBRYO DEVELOPMENT, SONIC HEDGEHOG (Shh), CHICKEN NODAL-RELATED 1 (cNR-1), ACTIVIN RECEPTOR IIa (cAct-RIIa), GENETICS

95/96-0825 PROTEINS, BREAST MILK, GENES, DNA, MICROBIAL INFECTION, LACTOFERRIN

95/96-2345 PROTEINS, CALCINEURIN, CELL MEMBRANES, NUCLEUS, COMPOUNDS, CYCLOSPORINE, IMMUNE SYSTEM, T CELLS, FK506

95/96-0996 PROTEINS, CATALYSTS, ENZYMES, FOOD CONVERSION/ENERGY, HUMAN BODY, ENERGY PRODUCTION/FOOD, FATS, CARBOHYDRATES

95/96-2576 PROTEINS, CHAPERONIN-10, T CELLS, GROES, ESCHERICHIA COLI, HEAT SHOCK PROETINS, LEPROSY, CRYSTAL STRUCTURE, MYCOBACTERIA LEPRAE

95/96-0509 PROTEINS, COILED COILS, LOOPS, AMINO ACIDS, PEPTIDES, FLU VIRUSES, VIRUS STRUCTURE

95/96-2265 PROTEINS, CONGESTIVE HEART FAILURE, CARDIAC CACHEXIA, TUMOR NECROSIS FACTOR ALPHA, HEART TISSUE, AIDS

95/96-2021 PROTEINS, DEOXYRIBONUCLEIC ACID (DNA), ORIGINS OF REPLICATION (ORI), DNA REPLICATION, NUCLEOTIDES, OKAZAKI FRAGMENTS, POL III HOLOENZYME

95/96-2043 PROTEINS, DNA REPLICATION, YEAST, AUTONOMOUSLY REPLICATING SEQUENCE, ORIGIN RECOGNITION COMPLEX (ORC), MOLECULAR BIOLOGY

95/96-0989 PROTEINS, DYNAMIN, NEUROTRANSMITTERS, CELL BIOLOGY, FRUIT FLY MUTATIONS, VESICLES

95/96-1306 PROTEINS, HIGH-DENSITY LIPOPROTEINS (HDL), LOW-DENSITY LIPOPROTEINS (LDL), CHOLESTEROL, SOY, FIBER, ISOFLAVONES

95/96-1725 PROTEINS, HUNTINGTON'S DISEASE, NEURODEGENERATIVE DISORDERS, BRAIN DISEASES, ANTIBODIES

95/96-2566 PROTEINS, IMMUNE RESPONSE, PROTEIN COMPLEMENT, COMPLEMENT PROTEIN C3, ANTIBODIES, IMMUNOLOGY, VACCINATIONS

95/96-1353 PROTEINS, INFECTIONS, NEURODEGENERATIVE DISEASES, PRIONS, VIRUSES

95/96-1814 PROTEINS, LYSOZYMES, ALPHA-LACTALBUMIN, LACTATION, OPIATES, MILK, NUTRITION

95/96-0826 PROTEINS, MESODERM, EMBRYO DEVELOPMENT, LIMBS, FIBROBLAST GROWTH FACTOR

95/96-1220 PROTEINS, MICROBIOLOGY, MICROBES, PROKARYOTES, EXTREMOPHILES, LIPIDS

95/96-0896 PROTEINS, NATIONAL CANCER INSTITUTE, CANCER, TUMOR CELLS, DNA SEQUENCES, GENETICS, TREATMENTS/CANCER

95/96-0441 PROTEINS, ORAL SURGERY, AMELOGENIN, PERIODONTICS, REGENERATION/TEETH, GUM DISEASE

95/96-1365 PROTEINS, PRIONS, BRAIN, MAD COW DISEASE, SCRAPIE, CREUTZFELDT-JAKOB DISEASE, PRP

95/96-2146 PROTEINS, RNA, PLASMODESMATA, PLANT ORGANELLES, INTERCELLULAR PLANT COMMUNICATION, VIRAL MOVEMENT PROTEINS, CELL FATE, TRANSCRIPTION FACTORS, INFORMATIONAL MOLECULES

95/96-0982 PROTEINS, SCORPION STING, TOXINS, CHARYBDOTOXIN, CARBONIC ANHYDRASE, PARKINSON'S DISEASE

95/96-1822 PROTEINS, TRANSCRIPTION, REPLICATION, GENETICS, MOLECULAR BIOLOGY, DNA-PROTEIN INTERACTIONS, CELL STRUCTURE

95/96-1438 PROTEINS, TRANSMEMBRANE CONDUCTANCE REGULATOR, MOLECULAR BIOLOGY, GENE MUTATIONS, CYSTIC FIBROSIS (CF), DNASE

95/96-1439 PROTEINS, TRANSMEMBRANE CONDUCTANCE REGULATOR, MOLECULAR BIOLOGY, GENE MUTATIONS, CYSTIC FIBROSIS (CF)

95/96-2525 PROTEINS, WEIGHT LOSS, DIETING, NUTRITION, CHOLESTEROL, GLUCAGON, INSULIN, CARBOHYDRATES

95/96-2418 PROTEINS/CRYSTALLIZATION, BIGGER PROTEIN CRYSTALS, ENZYME CRUSTACYANIN, MICROBATCH CRYSTALLIZATION, GEL ACCUPUNCTURE CRYSTALLIZATION, CRYSTALLOGRAPHY

95/96-0446 PROTEINS/HOOKWORMS, PARASITES, HOOKWORM DISEASE, ANCYLOSTOMA DUODENALE, IRON DEFICIENCY AMENIA

95/96-0453 PROTEINS/VIRAL PRODUCTION, VIRUSES, INFECTIONS, SHELLS/VIRUSES, REPRODUCTION/VIRUSES

95/96-0170 PROTEINURIA, BLOOD PRESSURE/PREGNANCY, CALCIUM, MILK, PRECLAMPSIA, PREGNANCY, NUTRITION, HYPERTENSION

95/96-1434 PROTEOME ANALYSIS, PROTEIN ANALYSIS, YEAST GENOME, GENE SEQUENCING, CANCER, MARKER PROTEINS, GEL, GENOME RESEARCH, MOLECULAR BIOLOGY

95/96-0008 PROTISTS, PHAGOTROPHS, ALGAE, HOST/SYMBIONT INTERACTIONS, SYBIOSIS/PROTISTS, ALGAE, SYMBIOSIS, LIVING SANDS, FORAMINIFERA

95/96-2641 PROTOCELLS, LIPOSOMES, GENETICS, LIFE ORIGINS, RNA, DNA, EVOLUTION

95/96-0810 PROTOCERATOPS, DINOSAUR EGGS, FOSSILS, PALEONTOLOGY, OVIRAPTOR PHILOCERATOPS

95/96-1518 PROTOLANGUAGE, BEHAVIORAL SCIENCE, ADAPTATIONS, EVOLUTION, HUMAN BEHAVIOR, LANGUAGE, COMMUNICATION

95/96-1638 PROTONS, QUANTUM THEORY, POSITRONS, EQUIVALENCE PRINCIPLE, CPT SYMMETRY, ATOMS, PHYSICS, PARTICLE PHYSICS, ANTIMATTER, HYDROGEN, ELECTRONS

95/96-2637 PROTOZOA, TELOMERES, CHROMOSOMES, CELL DIVISION, AGING, CANCER RESEARCH, TETRAHYMENA THERMOPHILA

95/96-0146 PROTOZOAN INFECTIONS, CONGENITAL TOXOPLASMOSIS, PREGNANCY, TOXOPLASMOSIS, SEROEPIDEMIOLOGIC METHODS, EPIDEMIOLOGIC METHODS

95/96-0153 PROTOZOOLOGY, CRYPTOSPORIDIUM PARVUM, DIARRHEA, DRINKING WATER/CONTAMINATION, WATER/DRINKING

95/96-0900 PROZAC, ANAFRANIL, PUBERTY, SEROTONIN, BODY DYSMORPHIC DISORDER (BDD), PSYCHIATRY, OBSESSIVE-COMPULSIVE DISORDER, COSMETIC SURGERY

95/96-1679 PROZAC, FAT PILLS, DIET PILLS, PHENYLPROPANOLAMINE, FIBER PILLS, REDUCING CREAM, IONAMIN, PONDIMIN

95/96-1908 PROZAC, SSRI DRUGS, ALZHEIMER'S DISEASE, HUNTINGTON'S DISEASE, BRA'N, GENETIC DISORDERS, NERVE CELLS, NMDA RECEPTORS, EXTOTOXICITY, NEUROPROTECTIVE CHEMICALS

95/96-1365 PRP, PROTEINS, PRIONS, BRAIN, MAD COW DISEASE, SCRAPIE, CREUTZFELDT-JAKOB DISEASE

95/96-0560 PRUDHOE BAY, OIL EXPLORATION, ARCTIC NATIONAL WILDLIFE REFUGE, COASTAL PLAIN, WILDLIFE CONSERVATION

95/96-1182 PSEUDO SCENTS, CANINE TRACKING, SMELL, TRACKING/CANINE, OLFACTORY SENSE, DOGS/TRAINING

95/96-0661 PSEUDO-NITZSCHIA AUSTRALIS, DOMOIC ACID, FOOD POISONING, BIRDS/DISORIENTATION, SEAFOOD CONTAMINATION, TOXINS/DOMOIC ACID, NEUROTOXINS/MARINE

95/96-2702 PSEUDO-RANDOM SEQUENCES, GLOBAL POSITIONING SYSTEM (GPS), SATELLITES, MILITARY, NAVIGATION, RANGE MEASUREMENTS

95/96-2157 PSEUDOCODONOPSIS SUBGENUS, CODONOPSIS CONVOLVULACEA, ASIAN PLANTS, HORTICULTURE, FLOWERING VINES, TUBEROUS PLANTS, PLANTS, FLOWERS

95/96-0822 PSEUDOGENES, MUTATIONS, HIGHER ORDER STRUCTURE, PUFFER FISH, DNA SEQUENCING, GENOME JUNK DNA, JUMPING GENES, TRINUCLEOTIDE REPEATS, HUNTINGTON'S DISEASE, FRAGILE X SYNDROME

95/96-0617 PSEUDOMONAS, BACILLUS, PENICILLIUM, FUSARIUM, TRICHODERMA, BIOREMEDIATION/OIL, SENECIO GLAUCUS, SOIL REMEDIATION/OIL, ARTHROBACTER, RHODOCOCCUS

95/96-1525 PSEUDOMONAS, CHLOROBENZOATE DEGRADATION, SOIL BACTERIA, MICROBIAL ECOLOGY, BIOREMEDIATION, BACTERIA

95/96-2152 PSEUDOMONAS, OIL-EATING BACTERIA, POLLUTION CLEAN-UP, ANTARCTICA, DIESEL OIL, ENVIRONMENTAL HAZARDS, MCMURDO STATION, SOIL CONTAMINATION

95/96-2248 PSEUDOMONAS AERUNGINOSA, ANTIBIOTICS, AMINOGLYCOSIDES, RESPIRATORY DISEASE, GENE THERAPY, INFECTION, INHERITED DISEASES, CYSTIC FIBROSIS

95/96-0914 PSEUDOMONAS BACTERIA, ANTI-FUNGAL SUBSTANCES, WHEAT DISEASES, TAKE-ALL DISEASE, ANTIBIOTICS, BACTERIA/SOIL, ROOT, CROP SCIENCE, PLANTS/GENETIC ENGINEERING, DISEASE RESISTANCE/CROPS, SOIL-BORNE PATHOGENS

95/96-0920 PSEUDOMONOTES TROPENBOSII, RAINFORESTS, COLOMBIA, PLANT LIFE/NEW WORLD, OLD WORLD SPECIES/NEW WORLD, DIPTEROCARPACEA, TREES/NEW DISCOVERY

95/96-1598 PSORIASIS, CALCIPOTRIENE, CUTANEOUS PIGMENTED DISORDERS, FUNGAL INFECTIONS, TINEA UNGUIUM, FUNGICIDAL DRUGS, LENTIGINES, TOENAIL FUNGUS, LASERS, DERMATOLOGY

95/96-0405 PSORIASIS, DERMATOLOGY, ULTRAVIOLET LIGHT, SKIN-CELL REPRODUCTION DISORDER, STRESS/SKIN DISEASES, IMMUNE DISEASES, SKIN CONDITIONS

95/96-0462 PSORIASIS, METHOTREXATE, TEGISON (ETRETINATE), SANDIMMUNE (CYCLOSPORINE), BIRTH DEFECTS, PREGNANCY/BIRTH DEFECTS, RETINOID DRUGS/VITAMIN A DERIVATIVE, DRUG-RELATED BIRTH DEFECTS

95/96-0791 PSYCHEDELIC DRUGS, CONTROLLED SUBSTANCES ACT, LYSERGIC ACID DIETHYLAMIDE (LSD), SCHEDULE I DRUGS, DRUG ADDICTION, HALLUCINOGENICS

95/96-0135 PSYCHIATRIC DISEASES, POLYMERASE CHAIN REACTION (PCR), VIRUSES, MENTAL ILLNESS, HORSES/DISEASES, BORNA DISEASE VIRUS, DEPRESSION, MOOD DISORDERS

95/96-1334 PSYCHIATRIC DISORDERS, COMPULSIONS, OBSESSIVE-COMPULSIVE DISORDER (OCD), DEPRESSION, SUBSTANCE ABUSE, MENTAL DISORDERS

95/96-2521 PSYCHIATRIC DISORDERS, DEPRESSION, ANXIETY, POST-TRAUMATIC STRESS DISORDER, TRAUMA

95/96-2391 PSYCHIATRIC DISORDERS, GAMBLING, GROUP THERAPY, COMPULSIVE GAMBLING, GAMBLERS ANONYMOUS, ADDICTIVE BEHAVIOR

95/96-2536 PSYCHIATRIC DISORDERS, NARCISSISM, SELF-IMPORTANCE, THERAPY, PERSONALITY DISORDERS

95/96-1324 PSYCHIATRIC DISORDERS, PSYCHOANALYSTS, TOURETTE'S SYNDROME, PHOBIAS, HYPOCHONDRIA, OBSESSIVE-COMPULSIVE DISORDER (OCD), COMPULSIVE BEHAVIOR

95/96-0082 PSYCHIATRY, ATTENTION DEFICIT DISORDER, PHYSICAL HYPERACTIVITY, NUCLEUS ACCUMBENS, RETICULAR ACTIVATING SYSTEM, HYPERACTIVITY

95/96-1493 PSYCHIATRY, CREATIVITY, MENTAL ILLNESS, MOOD DISORDERS, ARTISTS

95/96-0085 PSYCHIATRY, DEPRESSION, PESSIMISM, DEPRESSIVE REALISM, SELF-DIRECTED ATTENTION, MENTAL DISORDERS

Keyword Index

95/96-1940 PSYCHIATRY, HORMONAL CHANGES, CHILDBEARING, INFERTILITY, DEPRESSION, HUMAN BEHAVIOR

95/96-2535 PSYCHIATRY, HUMAN BEHAVIOR, PLACEBO, DEPRESSION, SUGAR PILL

95/96-0099 PSYCHIATRY, NEUROTRANSMITTERS, G PROTEINS, SECOND MESSENGERS, MONOAMINES, BRAIN, IONS

95/96-0900 PSYCHIATRY, OBSESSIVE-COMPULSIVE DISORDER, COSMETIC SURGERY, PROZAC, ANAFRANIL, PUBERTY, SEROTONIN, BODY DYSMORPHIC DISORDER (BDD)

95/96-1633 PSYCHIATRY, QUALITY OF LIFE, MENTAL DISORDERS, HEALTH-RELATED QUALITY OF LIFE-HRQL, PRIMARY CARE EVALUATION, MOOD DISORDERS, MENTAL HEALTH

95/96-0209 PSYCHIATRY, SCHIZOPHRENIA, CELL CONNECTIONS, GAMMA-AMINOBUTYRIC ACID (GABA), MESSENGER RNA, PREFRONTAL CORTEX, CEREBRAL MALFUNCTIONING, FETAL ROOTS, PRENATAL DISTURBANCE/PREFRONTAL COR.

95/96-1074 PSYCHOACTIVE DRUGS, VIOLENCE, SUICIDES, DRUGS/PSYCHOACTIVE, COCAINE, DEPRESSION, ACCIDENTAL DEATH/DRUG-RELATED, BENZOYLECGONINE, OVERDOSE/DRUGS

95/96-1708 PSYCHOACTIVE SUBSTANCES, SEXUALLY TRANSMITTED DISEASES (STDS), DOMESTIC VIOLENCE, SUBSTANCE ABUSE, WOMEN'S HEALTH ISSUES, DRUG ABUSE

95/96-1324 PSYCHOANALYSTS, TOURETTE'S SYNDROME, PHOBIAS, HYPOCHONDRIA, OBSESSIVE-COMPULSIVE DISORDER (OCD), COMPULSIVE BEHAVIOR, PSYCHIATRIC DISORDERS

95/96-1932 PSYCHOEDUCATIONAL MODEL, PSYCHOTIC DISORDERS, MENTAL ILLNESS, FAMILY INTERVENTION, NAT'L. ALLIANCE FOR THE MENTALLY ILL, SCHIZOPHRENIA

95/96-1339 PSYCHOLOGICAL PROBLEMS, POST TRAUMATIC STRESS DISORDER (PTS), RAPE, SEXUAL ABUSE, EYE MOVEMENT, EXPOSURE THERAPY, TRAUMA

95/96-0421 PSYCHOLOGICAL STATE/CHOLESTEROL, CHOLESTEROL LEVELS, HEART ATTACKS, DEPRESSION, INTERLEUKIN-2, MELATONIN

95/96-2719 PSYCHOLOGICAL STRESS, HEART ATTACKS, ASPIRIN, ANGER, BLOOD CLOTS

95/96-1307 PSYCHOLOGICAL TESTING, YO-YO DIETS, METABOLISM, DIET, WEIGHT LOSS, ANXIETY, MENTAL TASKS, MEMORY

95/96-1928 PSYCHOLOGICAL TREATMENT, MEDICATION, ADAPTATION, COGNITIVE REMEDIATION, COPING SKILLS, MENTAL HEALTH, SCHIZOPHRENIA

95/96-1374 PSYCHOLOGY, AUTISM, THEORY-OF-MIND DEVICE, FALSE BELIEFS, LEARNING DISABILITIES, COMPREHENSION, COMMUNICATION

95/96-2723 PSYCHOLOGY, BRAIN, HIPPOCAMPUS, POST TRAUMATIC STRESS DISORDER, DISSOCIATION, CHILD ABUSE, CORTISOLS, STRESS

95/96-1019 PSYCHOLOGY, BRAIN, IMAGING, COGNITION, POSITRON EMISSION TOMOGRAPHY (PET), PERCEPTION, MENTAL IMAGERY

95/96-2612 PSYCHOLOGY, CONDITIONING, PLACEBO THERAPY, MEDICATIONS, HEALTH CARE COSTS, BIOMOLECULAR THERAPY

95/96-2701 PSYCHOLOGY, FLYNN EFFECT, INTELLIGENCE QUOTIENT, IQ TESTS, TESTS, INTELLIGENCE TESTS

95/96-1506 PSYCHOLOGY, INTELLIGENCE QUOTIENT, TESTS, COGNITIVE SCIENCE, FLYNN EFFECT

95/96-1018 PSYCHOLOGY, MEMORY, CHILD PSYCHOLOGY, COGNITION, HUMAN BEHAVIOR

95/96-1185 PSYCHOLOGY, MISMATCH THEORY, EVOLUTIONARY PSYCHOLOGY, DEPRESSION, MODERN SOCIETY

95/96-2338 PSYCHOLOGY, SELF-CONCEPTION, ARBOREAL APES, HUMAN INTELLIGENCE, EVOLUTION

95/96-0770 PSYCHOLOGY/TRAUMA, SOLDIERS/GULF WAR, POST-TRAUMATIC STRESS SYNDROME, TRAUMA EFFECTS, HYPERAROUSAL, MEMORY/TRAUMA

95/96-1647 PSYCHONEUROIMMUNOLOGY, BRAIN, IMMUNE SYSTEM, STRESS, NEUROLOGY, CORTICOTROPIN-RELEASING FACTOR (CRF), PITUITARY, HYPOTHALAMUS

95/96-1062 PSYCHONEUROIMMUNOLOGY, IMMUNE SYSTEM FUNCTION, HYPOTHALAMIC-PITUITARY-ADRENAL AXIS, INFECTIOUS DISEASES, STRESS-INDUCED IMMUNE ALTERATIONS, INTERACTIVE BIOLOGICAL SIGNALING

95/96-0728 PSYCHOPATHIC BEHAVIOR, COGNITIVE PROCESSES, ANTISOCIAL BEHAVIOR, CRIME, MENTAL ILLNESS

95/96-2027 PSYCHOPHARMACOLOGY, ALZHEIMER'S DISEASE, CORTICOTROPIN RELEASING FACTOR, BEHAVIORAL NEUROSCIENCE, NEUROENDOCRINOLOGY

95/96-1508 PSYCHOPHYSICAL LAW, COGNITIVE SCIENCE, BEHAVIORAL SCIENCE, DETERMINISM, NEUROBIOLOGY, REDUCTIONISM

95/96-1930 PSYCHOSIS, FETAL DEVELOPMENT, MENTAL ILLNESS, GROWTH AND DEVELOPMENT, BIRTH WEIGHT, MENTAL DISORDERS, SCHIZOPHRENIA, TWINS

95/96-1921 PSYCHOSOCIAL FUNCTIONING, CORONARY ARTERY BYPASS SURGERY, OPERATIVE MORTALITY, GENDER DIFFERENCES, SURGERY OUTCOMES, MENTAL HEALTH, HEART FAILURE

95/96-2517 PSYCHOSOCIAL ISSUES, VIOLENCE, ABUSE, NEGLECT, POVERTY, INJURY, PUBLIC HEALTH, INTENTIONAL INJURY, UNINTENTIONAL INJURY, SECURE ENVIRONMENT

95/96-0777 PSYCHOTHERAPY, ALCOHOL ADDICTION, BEHAVIORAL MODIFICATIONS, THERAPY/GROUP, MENTAL HEALTH, DRUG ABUSE TREATMENTS

95/96-1015 PSYCHOTHERAPY, AMNESIA/TEMPORARY, SEXUAL ABUSE/CHILDHOOD, RECALLED MEMORY, MEMORY SUPPRESSION, TRAUMATIC EVENTS

95/96-1325 PSYCHOTHERAPY, HUMAN IMMONODEFICIENCY VIRUS (HIV), GENDER IDENTITY, HOMOSEXUALITY, GAYS, LESBIANS

95/96-0406 PSYCHOTHERAPY, LEARNING DISABILITIES, DRUG TREATMENT/ADD, ATTENTION DEFICIT DISORDER (ADD), STIMULANT DRUGS, BETA-BLOCKERS, BEHAVIORAL DISORDERS

95/96-1025 PSYCHOTHERAPY, PREGNANCY, POSTPARTUM DEPRESSION, DEPRESSION, GENDER STUDIES, MOOD DISORDERS, MENOPAUSE, ANTI-DEPRESSANT DRUGS

95/96-0125 PSYCHOTIC DISORDER, DSM-IV, POSSESSION STATE, DISSOCIATIVE TRANCE DISORDER, TRANCE, MENTAL ILLNESS

95/96-1932 PSYCHOTIC DISORDERS, MENTAL ILLNESS, FAMILY INTERVENTION, NAT'L. ALLIANCE FOR THE MENTALLY ILL, SCHIZOPHRENIA, PSYCHOEDUCATIONAL MODEL

95/96-0481 PSYCHOTIC DRUGS, SCHIZOPHRENIA, DRUG TREATMENTS, WITHDRAWAL SYMPTOMS/PSYCHOTIC DRUGS, NEUROLEPTICS, ANTIPSYCHOTIC DRUGS

95/96-0466 PSYCHOTROPIC DRUGS, MEN/METABOLISM, WOMEN/METABOLISM, ESTROGEN, PROGESTERONE, HORMONES, METABOLISM, DRUG ABSORPTION/SEX BASED

95/96-1604 PSYCHOTROPIC DRUGS, NARCOTICS, ADDICTION, DRUG ABUSE, CONTROLLED SUBSTANCES, WORLD HEALTH ORGANIZATION (WHO)

95/96-1911 PSYLLIUM, FIBER, CONSTIPATION, SIDE EFFECTS, STATINS, DRUG EFFICACY, CHOLESTEROL-LOWERING DRUGS, BILE-ACID SEQUESTRANTS

95/96-0428 PT CORONARY ANGIOPLASTY, DRUG THERAPY, ANGINA, HEART DISEASE, TREATMENT OPTIONS, ANGIOPLASTY, CORONARY ARTERY BYPASS GRAFT SURGERY, PERCUTANEOUS TRANSLUMINAL (PT)

95/96-2228 PT CORONARY ANGIOPLASTY, PERCUTANEOUS TRANSLUMINAL (PT), ANGIOPLASTY, CARDIAC CATHETERIZATION, CORONARY BALLOON ANGIOPLASTY, BYPASS SURGERY, MYOCARDIAL INFARCTION

95/96-1902 PTEROPODS, CTENOPHORES, MEDUSAE, SALPS, CHORDATES, MID WATER, SEA JELLIES, PHYTOPLANKTON

95/96-0356 PTEROSAURS, FOSSILS, BONES, CHILE, REPTILES

95/96-0900 PUBERTY, SEROTONIN, BODY DYSMORPHIC DISORDER (BDD), PSYCHIATRY, OBSESSIVE-COMPULSIVE DISORDER, COSMETIC SURGERY, PROZAC, ANAFRANIL

95/96-2709 PUBLIC, CRIME, GOVERNMENT, COMPUTERS, OLIVETTI RESEARCH LABORATORY, SURVEILLANCE, PRIVACY, SAFETY, CAMERAS

95/96-0177 PUBLIC AREAS, PUBLIC OPINION, SMOKING POLICIES, TOBACCO, TEENAGERS, RESTAURANTS

95/96-1885 PUBLIC ATTITUDES, ENDANGERED SPECIES ACT (ESA), EXTINCTION, PRIVATE LANDS, THREATENED SPECIES, LEGISLATION

95/96-1093 PUBLIC ATTITUDES, MEDICAL ABORTIONS, MIFEPRISTONE (RU 486), SURGICAL/MEDICAL ABORTION METHODS, PROSTAGLANDIN, MISOPROSTOL, PREGNANCY, ABORTION OPTIONS

95/96-2262 PUBLIC AWARENESS, DISCRIMINATION, PRIVACY, FRANCE, HUMAN IMMUNODEFICIENCY VIRUS (HIV), MANDATORY TESTING, AIDS CONTROL

95/96-0210 PUBLIC HEALTH, ABORTION FUNDING, LOW-BIRTH WEIGHT DELIVERIES, INFANT MORTALITY, INFANT DEATHS, FAMILY PLANNING SERVICES, HEALTH SERVICES

95/96-2604 PUBLIC HEALTH, ADDICTION, REHABILITATION, REHABILITATION CENTERS, MANAGED CARE, SUBSTANCE ABUSE, ALCOHOL ABUSE

95/96-2249 PUBLIC HEALTH, AFRICA, WORLD HEALTH ORGANIZATION (WHO), DIARRHEAL DISEASES, CHOLERA, BURUNDI

95/96-1473 PUBLIC HEALTH, AIR POLLUTION, PARTICULATES, PM-10, POLLUTANTS, DUST, LUNG DISEASES, HEART DISEASE, RADIAL TIRE DUST, AIR STANDARDS

95/96-2559 PUBLIC HEALTH, ANTIMICROBIAL RESISTANCE, GLOBAL EPIDEMIOLOGY, WORLD HEALTH ORGANIZATION (WHO), INFECTIOUS DISEASES, INFLUENZA

95/96-1595 PUBLIC HEALTH, ARTIFICIAL NAILS, FINGERNAILS, MANICURES, BACTERIAL INFECTIONS, FUNGAL INFECTIONS, HAZARDOUS MATERIALS, NAIL CARE

95/96-2007 PUBLIC HEALTH, BANGLEDESH, FAMILY PLANNING, CONTRACEPTIVES, BIRTH CONTROL

95/96-0139 PUBLIC HEALTH, BLEACH/DISINFECTION, BLOOD-BORNE PATHOGENS, DIALYSIS TREATMENTS/INFECTION, HEPATITIS C VIRUS, MEDICAL EQUIPMENT/STERILIZATION

95/96-2512 PUBLIC HEALTH, BLINDNESS, RUBELLA, PREVENTIVE MEDICINE, CONGENITAL RUBELLA INFECTION, VITAMIN A DEFICIENCY, GONORRHEA, CHILDHOOD BLINDNESS

95/96-1392 PUBLIC HEALTH, CANCER, SOCIAL CLASS, HEALTH CARE, FINLAND

95/96-2585 PUBLIC HEALTH, CHILDHOOD BLINDNESS, BLINDNESS, NUTRITIONAL BLINDNESS, VITAMIN A DEFICIENCY, KERATOMALACIA, CORNEAL SOFTENING, XEROPHTHALMIA

95/96-0460 PUBLIC HEALTH, CIGARETTE EXPORTATION, SMOKELESS TOBACCO, TOBACCO INDUSTRY, SMOKING

95/96-2591 PUBLIC HEALTH, CIGARETTE SALES, TOBACCO, TEENAGERS, REGULATONS, AMERICAN PUBLIC HEALTH ASSOCIATION

95/96-2006 PUBLIC HEALTH, CONTRACEPTIVES, ADOLESCENT PREGNANCY PROGRAMS, TEENAGE PREGNANCY, FAMILY PLANNING, BIRTH CONTROL

95/96-2305 PUBLIC HEALTH, DENTAL HEALTH, CAVITIES, FLUOROSIS, TEETH, FLUORIDATION, WATER SUPPLY

95/96-0472 PUBLIC HEALTH, DEVELOPING COUNTRIES, NUTRITION, DIETARY SUPPLEMENTATION, PEDIATRICS, GROWTH PATTERNS

95/96-2047 PUBLIC HEALTH, DIOXINS, ENVIRONMENTAL PROTECTION AGENCY-EPA, AH RECEPTORS, TOXINS

95/96-2255 PUBLIC HEALTH, DISEASE TRANSMISSION, MEASLES, EBOLA, CHOLERA, INFECTIOUS DISEASES, EMERGING DISEASES

95/96-2647 PUBLIC HEALTH, DISEASE TREATMENT, GENE THERAPY, NATIONAL INSTITUTES OF HEALTH, DISEASE PATHOLOGY

95/96-0471 PUBLIC HEALTH, DRUG TESTING, CHILDREN/DRUG TESTING, DRUGALERT

95/96-2584 PUBLIC HEALTH, EAR CARE, OTITIS MEDIA, HEARING INTERNATIONAL PROGRAM, HEARING IMPAIRMENT, DEAFNESS

95/96-0889 PUBLIC HEALTH, ECONOMIC FRAUD, DRUG TAMPERING, FORENSIC SCIENCE, PRODUCT TAMPERING, CLENBUTEROL

95/96-0131 PUBLIC HEALTH, EPIDEMIC ORIGINS, EBOLA VIRUS, MORTALITY STATISTICS, DISEASE TRANSMISSION, ZAIRE

95/96-2037 PUBLIC HEALTH, FAMILY LINKAGE STUDIES, SCHIZOPHRENIA, CHROMOSOME 6, GENETIC LOCI

95/96-2003 PUBLIC HEALTH, FAMILY PLANNING CLINICS, REPRODUCTIVE HEALTH, CLINICS, SEXUALLY TRANSMITTED DISEASES (STDS), MALES

95/96-0763 PUBLIC HEALTH, FILOVIRUSES, TROPICAL DISEASES, INFECTIOUS DISEASES, EPIDEMIOLOGY, EBOLA VIRUS, ZAIRE, NEW DISEASES

95/96-2727 PUBLIC HEALTH, FOOD AND DRUG ADMINISTRATION (FDA), DRUGS, LEGISLATION, CONSUMER PROTECTION, CLINICAL TESTS

95/96-0792 PUBLIC HEALTH, FORMULARIES, HMOS, HEALTH MAINTENANCE ORGANIZATIONS, PRESCRIPTION DRUGS

95/96-0998 PUBLIC HEALTH, HEALTH CARE, EXPERIMENTAL SURGERY, INSURANCE/HEALTH, QUALITY CONTROL

95/96-0738 PUBLIC HEALTH, HEALTH CARE, TESTS/UNNECESSARY, PREOP TESTS, SURGERY/PREOP TESTS

95/96-1070 PUBLIC HEALTH, HEALTH CARE/THIRD WORLD, POLIO, HEAVY WATER, VACCINE STABILITY, DEUTERIUM OXIDE, WORLD HEALTH ORGANIZATION (WHO)

95/96-2557 PUBLIC HEALTH, HEALTH-CARE WORKERS, HUMAN IMMUNODEFICIENCY VIRUS (HIV), BLOOD EXPOSURE, ZIDOVUDINE (ZDV), CENTERS FOR DISEASE CONTROL (CDC), DISEASE TRANSMISSION, NEEDLE-STICK INJURIES

95/96-0496 PUBLIC HEALTH, HEART DISEASES, CORONARY HEART DISEASES, CHOLESTEROL, CULTURAL DIFFERENCES

95/96-1986 PUBLIC HEALTH, HUMAN IMMUNODEFICIENCY VIRUS (HIV), ACQUIRED IMMUNODEFICIENCY SYNDROME, AIDS, SAFER SEX, SEXUALLY-TRANSMITTED DISEASES (STDS), SEX, INTERCOURSE, CONDOMS

95/96-1370 PUBLIC HEALTH, HUMAN IMMUNODEFICIENCY VIRUS (HIV), CONTAMINATED BLOOD PRODUCTS, FACTORATE, CLOTTING FACTOR VIII, AIDS, HEMOPHILIA, HEAT TREATMENT/BLOOD, MEDICAL ETHICS

95/96-1188 PUBLIC HEALTH, HYPERTENSION, CIGARETTES, TOBACCO/STROKE, SMOKING CESSATION, STROKE/RISK FACTORS

95/96-1649 PUBLIC HEALTH, IMMIGRANT-RELATED HEALTH PROBLEMS, DISEASE TRANSMISSION, INFECTIOUS DISEASES, TUBERCULOSIS (TB), CHAGAS DISEASE

95/96-1369 PUBLIC HEALTH, INFECTIOUS DISEASES, ANIMAL-TO-HUMAN TRANSPLANTS, DISEASE TRANSMISSION, TRANSPLANTATION, INFECTION RISKS, XENO GRAFTS

95/96-2560 PUBLIC HEALTH, INFECTIOUS DISEASES, ANTIMICROBIAL AGENTS, VANCOMYCIN, PATHOGEN RESISTANCE, RESISTANCE, ANTIBIOTICS

Keyword Index

95/96-1384 PUBLIC HEALTH, INFECTIOUS DISEASES, CENTERS FOR DISEASE CONTROL (CDC), WORLD HEALTH ORGANIZATION (WHO), EARLY WARNING SYSTEM

95/96-1658 PUBLIC HEALTH, INFECTIOUS DISEASES, CHOLERA, EPIDEMICS, BACTERIA, SEWAGE, WORLD HEALTH ORGANIZATION (WHO), UKRAINE

95/96-1966 PUBLIC HEALTH, INFECTIOUS DISEASES, VIRAL DISEASES, EBOLA HEMORRHAGIC FEVER, FATALITIES, EPIDEMIOLOGY

95/96-2517 PUBLIC HEALTH, INTENTIONAL INJURY, UNINTENTIONAL INJURY, SECURE ENVIRONMENT, PSYCHOSOCIAL ISSUES, VIOLENCE, ABUSE, NEGLECT, POVERTY, INJURY

95/96-1967 PUBLIC HEALTH, IVORY COAST, HEMORRHAGIC FEVER, EPIDEMIOLOGY, EBOLA HEMORRHAGIC FEVER, INFECTIOUS DISEASES

95/96-1925 PUBLIC HEALTH, LITERACY, HEALTH CARE QUALITY, POVERTY, SPANISH-SPEAKING PATIENTS, COMMUNICATION, FUNCTIONAL ILLITERACY

95/96-1486 PUBLIC HEALTH, MAGNETIC RESONANCE IMAGING (MRI), FOOD POISONING, MEAT, FROZEN MEATS

95/96-1098 PUBLIC HEALTH, MATERNAL COMPLICATIONS, REPRODUCTION, PREGNANCY COMPLICATIONS, CHILDBIRTH/SAFETY, HEALTH CARE

95/96-0076 PUBLIC HEALTH, MEDICAL LITIGATION, PATIENT SAFETY, PACEMAKERS, ARTIFICIAL MEDICAL IMPLANTS, TRACKING/IMPLANTED DEVICES, IMPLANTS

95/96-0749 PUBLIC HEALTH, MYCOBACTERIUM TUBERCULOSIS, BACILLUS CALMETTE-GUERIN (BCG), VACCINES, TUBERCULOSIS/VACCINE, DRUG-RESISTANCE/TUBERCULOSIS STRAINS

95/96-0197 PUBLIC HEALTH, OBESITY GENE (OB), BODY FAT STORAGE, EXERCISE, DIET, APPETITE SUPPRESANT GENE, PROTEIN OB, WEIGHT CONTROL

95/96-2618 PUBLIC HEALTH, OLESTRA, FOOD AND DRUG ADMINISTRATION (FDA), OLEAN, FAT, DIET FOODS, HEART DISEASE

95/96-2283 PUBLIC HEALTH, ORAL POLIO VACCINE (OPV), INTERNATIONAL COOPERATION, IMMUNIZATION PROGRAMS, WORLD HEALTH, POLIOMYELITIS, CONTAGIOUS DISEASES, VIRAL DISEASES

95/96-1670 PUBLIC HEALTH, PARASITES, ONCHOCERCIASIS, IVERMECTIN, ONCHOCERCA VOLVULUS, RIVER BLINDNESS, WORLD HEALTH ORGANIZATION (WHO), CONTROL PROGRAMS

95/96-1405 PUBLIC HEALTH, PATHOGENS, INFECTIOUS DISEASES, AIDS, LEGIONNAIRES' DISEASE, SALMONELLA, CHOLERA, SYSTEMATICS, PHYLOGENETICS

95/96-1327 PUBLIC HEALTH, PATIENT EDUCATION, INSTRUCTIONS, PRESCRIPTIONS, MEDICATIONS, FOOD AND DRUG ADMINISTRATION (FDA)

95/96-1817 PUBLIC HEALTH, PHARMACODYNAMICS, VITAMINS, NUTRITION, DIETARY SUPPLEMENTATION

95/96-1513 PUBLIC HEALTH, PHYLOGENETIC SYSTEMATICS, BIODIVERSITY, TAXONOMY, SYSTEMATICS, CONSERVATION

95/96-2515 PUBLIC HEALTH, PHYSICAL DISABILITIES, LEPER OSTRACISM, INFECTIOUS DISEASES, LEPROSY, MULTIDRUG THERAPY (MDT)

95/96-2221 PUBLIC HEALTH, POISONS, SNAKEBITES, SUICIDE, HEALTH CARE, ANTIDOTES

95/96-1652 PUBLIC HEALTH, POLIO VACCINATIONS, CENTERS-DISEASE CONTROL & PREVENTION, LIVE VACCINATIONS, IMMUNE DEFICIENCIES, VACCINES

95/96-1452 PUBLIC HEALTH, POLLUTANTS, CARCINOGENS, RADON, SMOKING, ENVIRONMENTAL PROTECTION AGENCY-EPA

95/96-1635 PUBLIC HEALTH, POPULATION CONTROL, INDIA, FAMILY PLANNING, STERILIZATION, CONTRACEPTIVE METHODS, REPLACEMENT LEVEL FERTILITY, BIRTH CONTROL, STANDARD OF LIVING

95/96-1092 PUBLIC HEALTH, POPULATION STUDIES, MEN/HEART DISEASE, SUDDEN DEATH, CORONARY HEART DISEASES, LIFE-STYLE

95/96-0163 PUBLIC HEALTH, POVERTY, VIOLENCE, ILL-HEALTH, WORLD HEALTH ORGANIZATION (WHO), WARS

95/96-0473 PUBLIC HEALTH, POVERTY, WATER QUALITY, TUBERCULOSIS, NAFTA, U.S.IMMIGRANTS, U.S.-MEXICO BORDERS

95/96-1069 PUBLIC HEALTH, RAPID-RESPONSE UNIT, WORLD HEALTH ORGANIZATION (WHO), INFECTIOUS DISEASES, DISEASE OUTBREAK CONTROL, ANTIBIOTIC RESISTANCE

95/96-0548 PUBLIC HEALTH, RESPIRATORY SYSTEM TUMORS, CANCER, OZONE/POTENTIAL CARCINOGEN, COPIER MACHINES, AIRLINE CABINS, SMOG

95/96-0126 PUBLIC HEALTH, SAFETY PRECAUTIONS, CONTAINMENT/EBOLA, SYMPTOMS/EBOLA, VIRUSES/EBOLA, EBOLA VIRUS, DISEASE TRANSMISSION, VIRUSES, ZAIRE

95/96-2371 PUBLIC HEALTH, THYROID CANCER, MENTAL RETARDATION, STRESS, CHERNOBYL, NUCLEAR DISASTERS, CHILDREN, RADIATION

95/96-1675 PUBLIC HEALTH, TICK-BORNE DISEASES, DEER TICKS, LYME DISEASE, HUMAN GRANULOCYTIC EHRLICHIOSIS(HGE), NEW DISEASES

95/96-0775 PUBLIC HEALTH, TOBACCO, NICOTINE, WAXMAN/HENRY, PHILIP MORRIS, SMOKING, ADDICTION/SMOKING

95/96-1351 PUBLIC HEALTH, TUBERCULOSIS (TB), HEALTH CARE INDUSTRY, TREATMENT/TB, THIRD WORLD COUNTRIES

95/96-2280 PUBLIC HEALTH, VACCINE DEVELOPMENT, POLIO, CHILDHOOD DISEASES, REFRIGERATION, COLD CHAIN

95/96-0127 PUBLIC HEALTH, VIRUSES/EBOLA, WORLD HEALTH ORGANIZATION (WHO), EBOLA VIRUS, ZAIRE, MORTALITY STATISTICS, DISEASE SURVEILLANCE

95/96-0128 PUBLIC HEALTH, VIRUSES/EBOLA, WORLD HEALTH ORGANIZATION (WHO), EBOLA VIRUS, MORTALITY STATISTICS, DISEASE SURVEILLANCE

95/96-2511 PUBLIC HEALTH, VITAMIN A DEFICIENCY (VAD), BLINDNESS, FOODS/VITAMIN CONTENT, BREAST FEEDING, MALNUTRITION, NUTRITIONAL BLINDNESS, THAILAND

95/96-1616 PUBLIC HEALTH, VITAMIN C, COLDS, ANTIOXIDANTS, NUTRITION

95/96-2601 PUBLIC HEALTH, WINE DRINKING, CHOLESTEROL, ALCOHOL, CARDIOVASCULAR DISEASE, CATECHINS

95/96-0129 PUBLIC HEALTH, WORLD HEALTH ORGANIZATION (WHO), EBOLA VIRUS, AIR TRAVEL, TRAVEL SAFETY/EBOLA, DISEASE TRANSMISSION

95/96-2251 PUBLIC HEALTH, WORLD HEALTH ORGANIZATION (WHO), INTERNATIONAL COOPERATION, DISEASE CONTROL, EMERGENCY PLANS, FLU, PANDEMICS, SPANISH FLU (1918), INFLUENZA A VIRUS

95/96-1786 PUBLIC HEALTH AGENCIES, MEDICAL RECORDS, CONFIDENTIALITY LAWS, AMERICAN CIVIL LIBERTIES UNION, PRIVACY STANDARDS

95/96-0277 PUBLIC HEALTH CARE, HEALTH CARE/INDIA, INDIA, WORLD HEALTH, PRIVATE HEALTH CARE, IMMUNIZATION PROGRAMS

95/96-2519 PUBLIC HEALTH POLICIES, PRIMARY PREVENTION OF INJURY, PARALYSIS, PHYSICAL DISABILITIES, WORLD HEALTH ORGANIZATION (WHO), IMPAIRMENTS, DISABILITIES, HANDICAPS

95/96-1096 PUBLIC HEALTH POLICY, CARCINOGENS, POLLUTION CONTROL, CHEMICAL EXPOSURE/DIOXINS, TOXICITY/CHEMICAL EXPOSURE, RISK ASSESSMENT, DIOXINS

95/96-0478 PUBLIC HEALTH POLICY, CERVICAL CANCER, PAP SMEARS, DIAGNOSTIC TESTS, CANCER SCREENING

95/96-0751 PUBLIC HEALTH/DEVELOPING COUNTRIES, MONOVALENT VACCINES, POLYVALENT VACCINES, VACCINES/CHILDREN, ROTAVIRUSES, DIARRHEAL DISEASE/CHILDREN, REASSORTMENT VACCINES

95/96-2066 PUBLIC LAND ACQUISITIONS, LAND OWNERSHIP RIGHTS, GOVERNMENT CONTROLLED LANDS, WETLANDS, CONSERVATION

95/96-0255 PUBLIC LAND MANAGEMENT, ECOSYSTEMS, WATERSHEDS, COMMUNITY CLASSIFICATION SYSTEM, LAND MANAGEMENT, WILDLIFE CONSERVATION

95/96-0566 PUBLIC LAND MANAGEMENT, YELLOWSTONE ECOSYSTEM, NATIONAL BIOLOGICAL SURVEY (NBS), ECOSYSTEMS MANAGEMENT, RESOURCE CONSERVATION, BIODIVERSITY POLICY

95/96-2141 PUBLIC OPINION, GENETICALLY MANIPULATED ORGANISMS, PLANT BREEDING, LAWS, AGRICULTURE, MONTEREY/CALIFORNIA, BIOTECHNOLOGY, GENETIC ENGINEERING

95/96-0177 PUBLIC OPINION, SMOKING POLICIES, TOBACCO, TEENAGERS, RESTAURANTS, PUBLIC AREAS

95/96-0602 PUBLIC PERCEPTION/RISK, SCIENTIFIC ETHICS, EMPIRICAL SCIENCE, COMPUTER MODELING, RISK ASSESSMENT, SCIENCE, TECHNOLOGY

95/96-1890 PUBLIC PERCEPTIONS, COLOR, SIZE, PHYSICAL CHARACTERISTICS, ANIMAL ATTRACTIVENESS, CHARISMA, SPECIES PROTECTION, WILDLIFE MANAGEMENT

95/96-0510 PUBLIC REACTION/GENETICALLY ENG.FOOD, GREGOR MENDEL, CHYMOSIN, RECOMBINANT BOVINE SOMATOTROPHIN, RBST, GENETIC ENGINEERING, PLANT BREEDING, RECOMBINANT DNA, FLAVR SAVR

95/96-0267 PUBLIC SAFETY, ANTIOXIDANTS, PRESERVATIVES, BUTYLATED HYDROXYANISOLE (BHA), BUTYLATED HYDROXYTOLUENE (BHT), CRUCIFEROUS VEGETABLES, ANTICANCER EFFECTS, VITAMINS, FOOD PRESERVATIVES

95/96-2650 PUBLIC SAFETY, GENETICALLY MODIFIED VIRUSES, AGRICULTURE, PEST CONTROL, FIELD TESTS, TESTING SAFETY, BACULOVIRUSES

95/96-0024 PUBLIC SAFETY, RED TIDES, ALGAE/RED, BREVETOXIN B, GYMNODIUM BREVE, CHEMICAL STRUCTURE/BREVETOXIN B, POLLUTION, SHELLFISH

95/96-1366 PUERTO RICO, VIRUS SEROTYPES, IMMUNOLOGIC SURVEILLANCE, MOSQUITOES, DENGUE FEVER

95/96-0822 PUFFER FISH, DNA SEQUENCING, GENOME JUNK DNA, JUMPING GENES, TRINUCLEOTIDE REPEATS, HUNTINGTON'S DISEASE, FRAGILE X SYNDROME, PSEUDOGENES, MUTATIONS, HIGHER ORDER STRUCTURE

95/96-0968 PUGET SOUND, ALGAE, NATIONAL SHELLFISH SANITATION PROG., WATER QUALITY, COLIFORM BACTERIA, POLLUTION/WATER, OYSTER HARVESTING, SHELLFISH, CHESAPEAKE BAY

95/96-1823 PUGET SOUND, ICE AGE, ECOLOGY, CONSERVATION, NATURAL HISTORY

95/96-2078 PUKAPUKA RIDGES, HOT SPOTS, GEOSAT DATA, MARINE GEOLOGY, SEAFLOOR, VOLCANIC ISLAND CHAINS

95/96-0707 PULMONARY ANGIOGRAPHY, DAN QUAYLE, PULMONARY EMBOLISM, BLOOD CLOTS, EMBOLISM DIAGNOSIS, ARTERIAL BLOOD GAS, LUNG SCAN

95/96-1061 PULMONARY COMPLICATIONS/AIDS, CANDIDA/AIDS, FUNGAL INFECTIONS/AIDS, ACQUIRED IMMUNODEFICIENCY SYNDROME, ASPERGILLOSIS, ULCERATIVE TRACHEOBRONCHITIS, CRYPTOCOCCUS NEOFORMANS, AMPHOTERICIN B, FLUCANAZOLE

95/96-1946 PULMONARY DIFFICULTIES, POLYNEUROPATHY, ATROPHY, REHABILITATION, MULTIPLE ORGAN FAILURE, ELECTROMYOGRAPHY (EMG), ARTIFICIAL VENTILLATION, LUNGS

95/96-0707 PULMONARY EMBOLISM, BLOOD CLOTS, EMBOLISM DIAGNOSIS, ARTERIAL BLOOD GAS, LUNG SCAN, PULMONARY ANGIOGRAPHY, DAN QUAYLE

95/96-1088 PULMONARY EMBOLISM, ORAL ANTICOAGULANTS, HEART DISEASES, DEEP VEIN THROMBOSIS, THROMBOSIS

95/96-1605 PULMONARY EMBOLISMS, BLOOD CLOTS, GENETIC MUTATIONS, HEART DISEASE, CLOTTING ABNORMALITIES, DEEP VENOUS THROMBOSIS

95/96-2243 PULMONARY FUNCTION, BRONCHIAL TUBES, LUNG DISEASE, ALLERGIES, BREATHING, ASTHMA

95/96-1193 PULMONARY FUNCTION, STEROID-DEPENDENT ASTHMA, CORTICOSTEROIDS, ASTHMA, CHRONIC OBSTRUCTIVE PULMONARY DIS., DRUG THERAPY

95/96-2052 PULMONARY INFLAMMATION, HANKS BALANCED SALT SOLUTION (HBSS), SORGHUM GLUME, BRONCHITIS, OCCUPATIONAL HEALTH, CHEMOTAXIS, RESPIRATORY DISEASES, GRAIN DUSTS, NEUTROPHILS, ENDOTOXINS

95/96-0435 PULMONARY TUBERCULOSIS, HUMAN IMMUNODEFICIENCY VIRUS (HIV), ZAIRE, RIFAMPIN, ISONIAZID, PYRAZINAMIDE, ETHAMBUTOL, CHEMOTHERAPY

95/96-2213 PUNCH-DRUNK SYNDROME, BRAIN HEMORRHAGES, ALZHEIMER'S DISEASE, SPORTS MEDICINE, BRAIN INJURIES, BOXING

95/96-1489 PUNCHDRUNK, BRAIN DAMAGE, BOXING, PRIZEFIGHTING, COCKFIGHTING, CAT-SCAN

95/96-0320 PURPLE CONEFLOWERS, ECHINACEA, PRAIRIE FLOWERS, MEDICINAL HERBS, SNAKEBITE TREATMENT, REGAL FRITILLARY, PLANTS/MEDICINAL, ENDANGERED PLANTS

95/96-0013 PURPLE LOOSESTRIFE, PLANTS/EXOTICS, NATIVE SPECIES PROTECTION, INVASIVE SPECIES, WEEDS, PEST PLANTS, MELALEUCA

95/96-2222 PUTAMEN, NEUROPROCESSING, LANGUAGES, POSITRON EMISSION TOMOGRAPHY (PET), SECOND LANGUAGES, NATIVE LANGUAGES

95/96-2271 PUUMALA VIRUS, INFECTIOUS DISEASES, NITRATE, KIDNEYS, BLOOD PRESSURE, HANTAVIRUS, DISEASE PROGRESSION

95/96-1729 PYCNODYSOSTOSIS, NOCTURNAL ENURESIS, BED WETTING, WEREWOLF SYNDROME, GENETICS, MUTATIONS, CONGEN. GENERALIZED HYPERTRICHOSIS

95/96-1047 PYGMY SUBSISTENCE STRATEGIES, ZAIRE/EBOLA OUTBREAK, VECTOR-BORNE DISEASES, EBOLA VIRUS, INFECTIOUS DISEASES

95/96-2395 PYRAMIDS, EGYPT, PHARAOHS, BONES, KING CHEOPS, OSTEOPHYTES, HEAVY LABOR

95/96-0435 PYRAZINAMIDE, ETHAMBUTOL, CHEMOTHERAPY, PULMONARY TUBERCULOSIS, HUMAN IMMUNODEFICIENCY VIRUS (HIV), ZAIRE, RIFAMPIN, ISONIAZID

95/96-0530 PYRIDOSTIGMINE BROMIDE, INSECT REPELLENTS, DEET, PERMETHRIN, VETERANS, GULF WAR SYNDROME, NERVE GAS

95/96-2419 PYROCLASTIC EMISSIONS, PINATUBO, MOUNT ST. HELENS, DECADE VOLCANOES PROJECT, VOLCANO CRISIS ASSISTANCE TEAM, VOLCANOLOGY, CALDERAS

95/96-0703 PYY, STOMACH PEPTIDE, GLUCOSE ABSORPTION, NUTRITION, DIGESTION, PEPTIDES

95/96-1871 QUAIL, NESTING HABITS, HABITAT PREFERENCES, BIRDS, GAME BIRDS, POPULATION DYNAMICS

95/96-2435 QUAKING ASPEN, DENDROLOGY, ASEXUAL REPRODUCTION, PANDO, POPULUS TREMULOIDES, CLONES, RAMETS, TREES, PLANT BEHAVIOR

95/96-1225 QUAKING ASPENS, TREMBLING ASPENS, QUIVERLEAF, FOREST FIRES, RAMETS, WILDFIRES

Keyword Index

95/96-0998 QUALITY CONTROL, PUBLIC HEALTH, HEALTH CARE, EXPERIMENTAL SURGERY, INSURANCE/HEALTH

95/96-1633 QUALITY OF LIFE, MENTAL DISORDERS, HEALTH-RELATED QUALITY OF LIFE-HRQL, PRIMARY CARE EVALUATION, MOOD DISORDERS, MENTAL HEALTH, PSYCHIATRY

95/96-0015 QUALITY PROTEIN MAIZE (QPM), OPAQUE-2, FOOD PRODUCTION, PROTEIN CONTENT/CORN, CROP SCIENCE, PLANT BREEDING, MAIZE, CORN VARIETIES

95/96-2303 QUALMED, HEALTH CARE, MEDICAL INSURANCE, HEALTH NET, BLUE CROSS, HMO, CAPITATION, MEDICINE, DOCTORS

95/96-1638 QUANTUM THEORY, POSITRONS, EQUIVALENCE PRINCIPLE, CPT SYMMETRY, ATOMS, PHYSICS, PARTICLE PHYSICS, ANTIMATTER, HYDROGEN, ELECTRONS, PROTONS

95/96-2203 QUARANTINE, BUSHFLY, CALCIVIRUS, VIRUSES, RABBITS, AUSTRALIA

95/96-1449 QUARTZ, OCCUPATIONAL HEALTH AND SAFETY, ENVIRONMENTAL HEALTH, SILICOSIS, FREE RADICALS, HYDROXYL RADICALS, SILICA DUST, RESPIRATORY DISEASES, LUNG DAMAGE

95/96-0612 QUEEN ANNE'S LACE, HERBAL REMEDIES/QUEEN ANNE'S LACE, WILDFLOWERS, DAUCUS CAROTA, DEVIL'S PLAGUE, PLANTS/FLOWERING, BIRD'S NEST PLANT, BIENNIALS

95/96-0362 QUEEN BEES, HIVES, WORKER BEES, BEE HIVE COLONIES, DRONES, HONEY BEES, JUVENILE HORMONE, FORAGERS

95/96-0353 QUEEN BEES, WORKER BEES, COLONIES/BEES, BUMBLEBEES, REPRODUCTION/BUMBLEBEES

95/96-1528 QUERCUS EMORYI, MUTUALISM, PLANT BEHAVIOR, CAMERARIA, ENDOPHYTIC FUNGI, LEAF-MINING ORGANISMS, EMORY OAKS

95/96-2442 QUERCUS OGLETHORPENSIS, OGLETHORPE OAK, OGLETHORPE/SIR JAMES, GEORGIA, U.S. AGRICULTURAL STATIONS, OAK SPECIES

95/96-1666 QUININE, ARTEMISIA ANNUA, CHINESE HERBALISTS, WOODWORM PLANT, PLANT EXTRACTS, MALARIA TREATMENT, PLASMODIUM FALCIPARUM, ARTEMISININ, CHLOROQUINE

95/96-2440 QUINTRAL, PARASITES, PLANT BEHAVIOR, HOST-PARASITE INTERACTIONS, CACTI, MISTLETOES, TRISTERIX APHYLLUS, TENCAS

95/96-1225 QUIVERLEAF, FOREST FIRES, RAMETS, WILDFIRES, QUAKING ASPENS, TREMBLING ASPENS

95/96-1576 RABBIT CALICIVIRUS, VIRUSES, INFECTIOUS DISEASES, AUSTRALIA, ANIMAL DISEASES

95/96-0327 RABBIT CONTROL, SQUIRREL CONTROL, CHIPMUNK CONTROL, ANIMAL PESTS/GARDEN, RODENT CONTROL, GARDENING, PEST CONTROL

95/96-1071 RABBIT HEMORRHAGIC VIRUS, DISEASE TRANSMISSION, FIELD TEST ACCIDENT, PEST CONTROL/VIRUSES, VIRUSES/RABBIT, CALICIVIRUS, AUSTRALIA, BUSHFLY VECTOR

95/96-2203 RABBITS, AUSTRALIA, QUARANTINE, BUSHFLY, CALCIVIRUS, VIRUSES

95/96-2480 RABBITS, CALICIVIRUS, VIRUSES, MYXOMATOSIS, ECOLOGY, IMMUNOLOGY, AUSTRALIA

95/96-2169 RABBITS, ECOLOGY, ANIMAL POPULATION CONTROL, VIRAL INFECTIONS, CALICIVIRUS, INFECTIOUS DISEASES

95/96-2479 RABBITS, HARES, RODENTS, ZOOLOGY, TAXONOMY, EVOLUTION, LAGOMORPHS, PRIMATES

95/96-1964 RABIES, POST-EXPOSURE RABIES TREATMENT, IMMUNOGLOBULIN, SALIVA, DISEASE TRANSMISSION

95/96-1977 RABIES VIRUS, ADVISORY COMMITTEE ON IMMUNIZATION, ANIMAL BITES, DISEASE TRANSMISSION, BATS

95/96-2575 RACE, EDUCATION, DISEASE PROGRESSION, HUMAN IMMUNODEFICIENCY VIRUS (HIV), AIDS, MEDICAL CARE ACCESS, SURVIVAL RATES, HEALTH CARE PROVIDERS

95/96-1695 RACE, PROSTATE CANCER, METASTATIC DISEASE, ADENOCARCINOMA, MEDICAL CARE, ONCOLOGY, CANCER

95/96-2000 RACIAL DIFERENCES, FAMILY PLANNING, PREMATURE BIRTHS, LOW-BIRTH-WEIGHT INFANTS, PREGNANCY

95/96-1692 RACIAL DIFFERENCES, HEART DISEASE, BLOOD PRESSURE, CONGESTIVE HEART FAILURE, HYPERTENSION, DIABETES, AFRICAN AMERICANS

95/96-1411 RACIAL DIFFERENCES, HLA GENES, SKIN COLOR, DNA, GENETICS, FORENSIC SCIENCE

95/96-1331 RACIAL DIFFERENCES, HYPERTENSION, DIABETES, AFRICAN AMERICANS, HEART DISEASE, CONGESTIVE HEART FAILURE (CHF)

95/96-1997 RACIAL DIFFERENCES, OBSTETRICS, INFANTS, FETAL MORTALITY, PREGNANCY

95/96-1181 RACIAL DISPARITIES/SCIENCE, MINORITIES/SCIENCE, BLACKS/SCIENCE, EDUCATION, SCHOLASTIC APTITUDE TEST (SAT), SCIENCE MAJORS

95/96-1996 RACIAL GROUPS, HEALTH CARE, MORTALITY, CORONARY HEART DISEASE

95/96-2396 RACISM, POLITICS, CONSERVATISM, HEGEMONY, ETHNICITY, MINORITIES

95/96-0228 RACISM/ENVIRONMENTAL, CHESTER/PENNSYLVANIA, ENVIRONMENTAL POLLUTION, SEWAGE-TREATMENT PLANTS, INCINERATORS, CANCER RISKS, HAZARDOUS DUMP LOCATIONS

95/96-2410 RADAR, TOPOGRAPHY, MAPS, CARTOGRAPHY, GEOGRAPHY, NASA

95/96-0731 RADIAL KERATOTOMY (RK), PHOTOREFRACTIVE KERATECTOMY (PRK), EXIMER LASER SURGERY, CORNEAL FLATTENING, MYOPIA CORRECTION, NEARSIGHTEDNESS, SHORTSIGHTEDNESS, REFRACTIVE EYE SURGERY

95/96-1473 RADIAL TIRE DUST, AIR STANDARDS, PUBLIC HEALTH, AIR POLLUTION, PARTICULATES, PM-10, POLLUTANTS, DUST, LUNG DISEASES, HEART DISEASE

95/96-0430 RADIATION, CANCER, ANTI-CANCER THERAPY, AVICIDIN-RADIATION THERAPY, ANTIBODY VECTOR/RADIATION, STREPTOVIDIN, BIOTIN

95/96-1934 RADIATION, CANCER, COLO-RECTAL CANCER, TUMORS, COLECTOMY, COLOSTOMY, TREATMENT OPTIONS, SURGERY

95/96-1453 RADIATION, EXPERIMENTS, RESEARCH ETHICS, COLD WAR, RADIATION THERAPIES, PLUTONIUM

95/96-0565 RADIATION, NUCLEAR EXPLOSIONS, RUSSIA, BOMBS, PLUTONIUM, CONTAMINATION, INERT GASES

95/96-2371 RADIATION, PUBLIC HEALTH, THYROID CANCER, MENTAL RETARDATION, STRESS, CHERNOBYL, NUCLEAR DISASTERS, CHILDREN

95/96-1816 RADIATION, RADIOACTIVE SEED IMPLANT THERAPY, BRACHYTHERAPY, CANCER TREATMENT, IMPLANTS, PROSTATE CANCER

95/96-2694 RADIATION, RONTGEN/WILHELM CONRAD, X-RAYS, CATHODE RAYS, RADIOLOGY, ELECTROMAGNETIC WAVES

95/96-1642 RADIATION, THERAPY, TUMORS, LARYNGECTOMY, CANCER, ONCOLOGY, ESOPHAGUS, HYPOPHARYNX, CHEMOTHERAPY

95/96-1038 RADIATION, X-RAYS, CANCER/LUNG, LUNG CANCER, CIGARETTES, SMOKING, ASBESTOS EXPOSURE

95/96-1591 RADIATION DELIVERY SYSTEMS, PHOTON RADIOSURGERY SYSTEM, BRAIN TUMORS, METASTASIS, BRACHYTHERAPY, CANCER TREATMENTS

95/96-2094 RADIATION EXPERIMENTS, CLASSIFIED RESEARCH, ENVIRONMENTAL REGULATIONS, RESEARCH ETHICS, HUMAN SUBJECT RESEARCH

95/96-2241 RADIATION EXPOSURE, ACUTE MYELOID LEUKEMIA (AML), CANCER RISKS, HEALTH RISKS, AIRLINE PILOTS, OCCUPATIONAL HEALTH

95/96-1189 RADIATION EXPOSURE, ATOMIC BOMB SURVIVORS, GASTROINTESTINAL TUMORS, BENIGN TUMORS, CANCER

95/96-1758 RADIATION EXPOSURE, GENETIC DEFECTS, CANCER, HIROSHIMA, ATOMIC BOMB, JAPAN

95/96-0586 RADIATION EXPOSURE, MEDICAL ETHICS, HUMAN RADIATION EXPERIMENTS, INFORMED CONSENT, PLUTONIUM, RESEARCH/MEDICAL

95/96-0769 RADIATION EXPOSURE, X-RAYS, IMAGING TESTS, RADIOLOGIC TESTS, TESTS/UNNECESSARY, MRI SCANS, NUCLEAR SCANS

95/96-0230 RADIATION HEATING, CARBON DIOXIDE, CLIMATOLOGY, GREENHOUSE GASES, GLOBAL WARMING, PRECESSION

95/96-2342 RADIATION HYBRID/RH, MAP OF HUMAN GENOME, GENE SEQUENCING, HUMAN GENOME PROJECT, POLYMERASE CHAIN REACTION/PCR, YEAST ARTIFICIAL CHROMOSOMES/YAC, SEQUENCE-TAGGED SITES/STS

95/96-2261 RADIATION RESISTANCE, DEINOCOCCUS RADIODURANS, CHROMOSOME DAMAGE, EVOLUTION, DNA REPAIR, RECA GENE, BACTERIOLOGY

95/96-1453 RADIATION THERAPIES, PLUTONIUM, RADIATION, EXPERIMENTS, RESEARCH ETHICS, COLD WAR

95/96-1154 RADIATION/EXPOSURE, RADIOLOGICAL PROTECTION/INT'L COM., FRANCE/NUCLEAR PLANTS, DNA, NUCLEAR PLANTS

95/96-1152 RADIATION/STORAGE, SUBDUCTION, NUCLEAR WASTE DISPOSAL, TRANSMUTATION/NUCLEAR, LONG-TERM NUCLEAR WASTE CONTAINMENT, FUEL RODS

95/96-2527 RADICAL PROSTATECTOMY, UROLOGY, CANCER RESEARCH, MEN'S HEALTH, PROSTATE CANCER

95/96-2366 RADIOACTIVE AGENTS, CANCER, IODINE 131, CHERNOBYL, NUCLEAR ACCIDENTS, WORLD HEALTH ORGANIZATION (WHO), THYROID CANCER, RUSSIA

95/96-1301 RADIOACTIVE COMPOUNDS, BRAIN SCANS, NEUROTRANSMITTERS, SINGLE-EMISSION PHOTON TOMOGRAPHY, DOPAMINE RECEPTORS, SCHIZOPHRENIA TREATMENT, EPIDEPRIDE

95/96-2354 RADIOACTIVE IODINE, THYROID CANCER, NUCLEAR REACTORS, CANCER, IODINE-131, CHERNOBYL

95/96-1454 RADIOACTIVE LEAKS, KOZLODUY, IPSN, GRS, MODEL 230, BULGARIA, CHERNOBYL, NUCLEAR REACTORS

95/96-2423 RADIOACTIVE PARTICLES, NUCLEAR CHAIN REACTION, DETONATION, NUCLEAR TESTING, INTERNATIONAL TEST-BAN TREATY, PLUTONIUM

95/96-1816 RADIOACTIVE SEED IMPLANT THERAPY, BRACHYTHERAPY, CANCER TREATMENT, IMPLANTS, PROSTATE CANCER, RADIATION

95/96-0531 RADIOACTIVE WASTE, NUCLEAR WASTE DISPOSAL, DEPARTMENT OF ENERGY (DOE), TRANSURANIC (TRU) WASTE, WASTE ISOLATION PILOT PLANT (WIPP), YUCCA MOUNTAIN

95/96-0854 RADIOACTIVE WASTE, SEA-DUMPING, PLUTONIUM/SEA-DUMPING, LEAKS/RADIOACTIVE WASTE, OCEANOGRAPHY/RADIOACTIVE WASTE, NUCLEAR WASTE

95/96-1779 RADIOACTIVE WASTES, NUCLEAR WEAPONS, ROCKY FLATS, WASTE DISPOSAL, PLUTONIUM

95/96-2219 RADIOACTIVE WASTES, OCEAN DUMPING, NUCLEAR WASTES, WASTE DISPOSAL, POLLUTION, HAZARDOUS WASTES, ENVIRONMENT

95/96-1451 RADIOACTIVITY, INDUSTRIAL WASTES, POLLUTION, RADON, LEUKEMIA, ALPHA PARTICLES, CANCER

95/96-1153 RADIOACTIVITY, RADIOISOTOPES, FRANCE/NUCLEAR TESTING, OCEANOGRAPHY/RADIOISOTOPES, CAESIUM 137, STRONTIUM-90, PLUTONIUM, ENVIRONMENTAL HAZARDS/RADIATION, NUCLEAR TESTING

95/96-2357 RADIOACTIVITY, UNDERGROUND TESTS, NUCLEAR WEAPONS, RADIONUCLIDES, WORLD HEALTH ORGANIZATION (WHO), NUCLEAR DISARMAMENT

95/96-0268 RADIOCARBON ANALYSIS, FRANCE/CAVES, EVOLUTION/HUMAN, ARCHEOLOGY, CHAUVET CAVE, SOLUTREAN PERIOD, PALEOLITHIC MAN, CAVE ART

95/96-2368 RADIOCARBON DATING, IRAN, PREHISTORIC EARTHQUAKES, FAULT LINES, PALEOSEISMOLOGISTS, EXCAVATIONS, EARTHQUAKES

95/96-1153 RADIOISOTOPES, FRANCE/NUCLEAR TESTING, OCEANOGRAPHY/RADIOISOTOPES, CAESIUM 137, STRONTIUM-90, PLUTONIUM, ENVIRONMENTAL HAZARDS/RADIATION, NUCLEAR TESTING, RADIOACTIVITY

95/96-1641 RADIOLABELED ANTIBODIES, MONOCLONAL ANTIBODIES (MoAbs), CANCER, ONCOLOGY, TUMORS, BREAST CANCER, IMMUNOSCINTIGRAPHY

95/96-0769 RADIOLOGIC TESTS, TESTS/UNNECESSARY, MRI SCANS, NUCLEAR SCANS, RADIATION EXPOSURE, X-RAYS, IMAGING TESTS

95/96-1154 RADIOLOGICAL PROTECTION/INT'L COM., FRANCE/NUCLEAR PLANTS, DNA, NUCLEAR PLANTS, RADIATION/EXPOSURE

95/96-2528 RADIOLOGICAL SOCIETY OF N.A.(RSNA), TRANSMITTED MEDICAL IMAGES, SKIER'S THUMB, UNNECESSARY SURGERY, GASTROINTESTINAL OPERATIONS, DOMESTIC VIOLENCE

95/96-2209 RADIOLOGY, CANCER TREATMENTS, MAGNETIC RESONANCE ELASTOGRAPHY, TRANSVAGINAL ULTRASOUND, COMPUTER TOMOGRAPHY (CT), TUMORS, HYSTEROSONOGRAPHY, GENE THERAPY, NEW TECHNOLOGIES

95/96-0884 RADIOLOGY, CHARGE-COUPLED DEVICE (CCD), BREAST CANCER, X-RAYS/MAMMOGRAPHY, MAMMOGRAPHY

95/96-2694 RADIOLOGY, ELECTROMAGNETIC WAVES, RADIATION, RONTGEN/WILHELM CONRAD, X-RAYS, CATHODE RAYS

95/96-0587 RADIOLOGY, HYDROGEN, OXYGEN, MAGNETIC FIELDS, BRAIN, COMPUTER MODELS, MAGNETIC RESONANCE IMAGING (MRI)

95/96-1499 RADIOLOGY, TUMORS, HEAD TUMORS, ONCOLOGY, CANCER, HEAVY-ION ACCELERATOR

95/96-2357 RADIONUCLIDES, WORLD HEALTH ORGANIZATION (WHO), NUCLEAR DISARMAMENT, RADIOACTIVITY, UNDERGROUND TESTS, NUCLEAR WEAPONS

95/96-1498 RADIOTHERAPY, DIAGNOSTIC IMAGERY, CANCER, PHOTON RADIOSURGERY SYSTEM (PRS), BRAIN LESIONS, NEUROLOGY, INTERSTITIAL RADIOSURGERY

95/96-1451 RADON, LEUKEMIA, ALPHA PARTICLES, CANCER, RADIOACTIVITY, INDUSTRIAL WASTES, POLLUTION

95/96-1452 RADON, SMOKING, ENVIRONMENTAL PROTECTION AGENCY-EPA, PUBLIC HEALTH, POLLUTANTS, CARCINOGENS

95/96-0066 RAIKAS, INDIAN CULTURES, CAMEL HUSBANDRY IMPROVEMENT PROJECT , ANIMAL DOMESTICATION, HABITAT LOSS, CAMELS

95/96-0967 RAILS, EUA ISLAND, TONGA, EVOLUTION, HENDERSON ISLAND CRAKE, EXTINCT SPECIES, BIRDS, ORNITHOLOGY, OCEANIA, SOUTH PACIFIC

95/96-1551 RAILWAY SAFETY, PEST CONTROL, ENTOMOLOGY, CLUSTER FLIES, ANIMAL BEHAVIOR

Keyword Index

95/96-2680 RAIN FORESTS, KAU DESERT, NENE, HAWAIIAN VOLCANOES NATIONAL PARK, LAVA FLOWS, OHIA LEHUA

95/96-2178 RAINBOW TROUT, BROWN TROUT, FISHING, VIRGINIA, FISH TROUT, LAKES

95/96-0971 RAINBOW TROUT, EL NINO, SALMON, FISH POPULATIONS, PACIFIC NORTHWEST, HATCHERIES/FISH, WATER CURRENTS, GENETIC DIVERSITY

95/96-0677 RAINBOW TROUT, FISH DISEASES, POPULATION DECLINE/TROUT, MADISON RIVER, PARASITES, WHIRLING DISEASE, MONTANA

95/96-2182 RAINBOW TROUT, VIRGINIA, TROUT, FISHING, HABITAT, BROWN TROUT, BROOK TROUT

95/96-1175 RAINBOW WARRIER, NUCLEAR TESTS/PACIFIC OCEAN, MORUROA ATOLL, FRENCH NUCLEAR TESTS, GREENPEACE, ANTINUCLEAR ACTIVISTS

95/96-0538 RAINFALL, GREENHOUSE GASES, TROPICS, GLOBAL WARMING, CARBON DIOXIDE, EL NINO, EVAPORATION

95/96-2065 RAINFALL, SEA-SURFACE TEMPERATURE, EL NINO, TRADE WINDS, WEATHER PATTERNS, FLOODING

95/96-1226 RAINFALL EXPERIMENTS, CONSERVATION TILLAGE, NO-TILL SYSTEM, WATER QUALITY, CHEMICAL FERTILIZERS, POLLUTION, PHOSPHORUS, AGRICULTURAL RUNOFF

95/96-1475 RAINFALL SIMULATION, SHORTGRASS PRAIRIE, CONTROL PLAINS EXPERIMENTAL RANGE, RUNOFF CHARACTERISTICS, SOIL HYDROLOGY, CATTLE GRAZING

95/96-1476 RAINFALL VARIABILITY, WATER HARVESTING SYSTEM (WHS), RISK ASSESSMENT, ARID ENVIRONMENTS, HYDROLOGY, WATER CONSERVATION

95/96-2682 RAINFOREST, OXYGEN, FRESH WATER, DEFORESTATON, SOLOMON ISLANDS, LOGGING INDUSTRY

95/96-0976 RAINFOREST, SLUGNMOTH CATERPILLAR, ENTOMOLOGY, NYMPHS, INSECT BEHAVIOR, MIMICRY/ANIMAL, STINKBUGS

95/96-0303 RAINFORESTS, ANIMAL BEHAVIOR, HORNBILLS, BUCEROTIFORMES, AVIAN BIOLOGY, BIRDS, ORNITHOLOGY

95/96-0920 RAINFORESTS, COLOMBIA, PLANT LIFE/NEW WORLD, OLD WORLD SPECIES/NEW WORLD, DIPTEROCARPACEA, TREES/NEW DISCOVERY, PSEUDOMONOTES TROPENBOSII

95/96-0679 RAINFORESTS, DENDROBATES AURATUS, FROGS/POISONOUS, ANIMAL BEHAVIOR, POISONOUS ANIMALS, POISON-DART FROGS, TOXINS, PHYLLOBATES TERRIBILIS, EPIPEDOBATES TRICOLOR

95/96-2729 RAINFORESTS, DISEASE VECTORS, VIRUS ORIGINS, EBOLA VIRUS, AFRICA, CHIMPANZEES, IVORY COAST

95/96-0807 RAINFORESTS, GENETIC DIFFERENCES, AUSTRALIA, CYTOCHROME B, SPECIES DIVERSITY, CLIMATE CHANGES, ICE AGE

95/96-0909 RAINFORESTS, JAPAN, ENVIRONMENTAL POLITICS, LOGGING, NATIVES RIGHTS, BORNEO, SARAWAK, TIMBER INDUSTRY

95/96-0643 RAINFORESTS, LEAFCUTTER ANTS, SYMBIOSIS, SOCIAL INSECTS, ANT COLONIES, FUNGUS-GROWING ANTS

95/96-1849 RAINFORESTS, LEAVES, TREES, TROPICS, CANOPY TREES, UNDERSTORY, FOREST RESEARCH

95/96-0023 RAINFORESTS, MAYA, SOIL CONSERVATION, TERRACING, SUSTAINABLE AGRICULTURE, EROSION, WATER CONSERVATION, FARMING TECHNIQUES, LAND MANAGEMENT

95/96-0019 RAINFORESTS, SOLAR RADIATION, ULTRAVIOLET-B RADIATION, OZONE DEPLETION, PLANT GROWTH/RADIATION, TROPICAL FORESTS

95/96-0859 RAINFORESTS, TONGASS NATIONAL FOREST, ALASKA, DEFORESTATION, LOGGING

95/96-1219 RAINFORESTS, TROPICAL FORESTS, PHARMACEUTICALS, BOTANY, CONSERVATION, DRUG DISCOVERY

95/96-2435 RAMETS, TREES, PLANT BEHAVIOR, QUAKING ASPEN, DENDROLOGY, ASEXUAL REPRODUCTION, PANDO, POPULUS TREMULOIDES, CLONES

95/96-1225 RAMETS, WILDFIRES, QUAKING ASPENS, TREMBLING ASPENS, QUIVERLEAF, FOREST FIRES

95/96-0031 RANA CASCADAE, BUFO BOREAS, POPULATION DECLINE/AMPHIBIANS, FROGS, TOADS, AMPHIBIANS, OZONE DEPLETION, HABITAT DESTRUCTION, WATER POLLUTION

95/96-1145 RANCH LANDS, RANGELAND, BORDERLAND REGION, ECOSYSTEM PRESERVATION, CATTLE GRAZING, MALPAI BORDERLANDS GROUP

95/96-2695 RANDOM DRUG DESIGN, DRUG DEVELOPMENT, DAIDZIN, ALCOHOL ABUSE, HERBAL MEDICINE, CHINESE HERBAL MEDICINE (CHM), PHARMACEUTICALS, ARTEMISININ

95/96-0516 RANDOM EVENT EVOLUTION, EVOLUTION THEORIES, NATURAL SELECTION, ESCHERICHIA COLI, EVOLUTIONARY BIOLOGY

95/96-2702 RANGE MEASUREMENTS, PSEUDO-RANDOM SEQUENCES, GLOBAL POSITIONING SYSTEM (GPS), SATELLITES, MILITARY, NAVIGATION

95/96-1145 RANGELAND, BORDERLAND REGION, ECOSYSTEM PRESERVATION, CATTLE GRAZING, MALPAI BORDERLANDS GROUP, RANCH LANDS

95/96-2505 RANGELAND, PESTICIDES, MALATHION, INSECT CONTROL, GRASSHOPPERS, WESTERN UNITED STATES, CROP DAMAGE, LIVESTOCK

95/96-0340 RANGIFER TARANDUS CARIBOU, ENDANGERED SPECIES, NORTH AMERICAN UNGULATES, CARIBOU, SPECIES REINTRODUCTIONS, WOODLAND CARIBOU

95/96-0368 RANKING/REPRODUCTIVE SUCCESS, MATING SUCCESS/RANK, ANIMAL BEHAVIOR, PRIMATE REPRODUCTION, RHESUS MACAQUES, SOCIAL GROUPS, DNA FINGERPRINTING, MONKEYS

95/96-2132 RANUNCULACEAE, PERENNIALS, FLOWERS, HORTICULTURE, GARDENING, BOTANY, THALICTRUM, MEADOW RUES

95/96-1339 RAPE, SEXUAL ABUSE, EYE MOVEMENT, EXPOSURE THERAPY, TRAUMA, PSYCHOLOGICAL PROBLEMS, POST TRAUMATIC STRESS DISORDER (PTS)

95/96-2685 RAPESEED, AGRICULTURE MOLECULAR LABS, MOLECULAR FARMS, CROP SCIENCE, PLANT BREEDING, BIOTECHNOLOGY, GENETIC ENGINEERING, CANOLA, BIOFUELS, ALFALFA

95/96-1887 RAPID ECOLOGICAL ASSESSMENT (REA), CONSERVATION TOOLS, PHRAGMITES, LAND MANAGEMENT, SATELLITE IMAGES, PRESERVES, HABITAT ASSESSMENT, SPECIES EVALUATION

95/96-1069 RAPID-RESPONSE UNIT, WORLD HEALTH ORGANIZATION (WHO), INFECTIOUS DISEASES, DISEASE OUTBREAK CONTROL, ANTIBIOTIC RESISTANCE, PUBLIC HEALTH

95/96-1249 RAPTOR MIGRATION ROUTES, VERACRUZ FLYWAY, AVIAN MIGRATION, SOARING RAPTORS, FLAPPING RAPTORS, ORNITHOLOGY

95/96-1557 RAPTOR POPULATIONS, BIRDS, EUROPEAN SPORTS, PEREGRINE FALCONS, PIGEON RACING, DEHYDRATION

95/96-0067 RAPTORS, ANIMAL BEHAVIOR, FOOD WEB, PREDATORS, KLUANE FOREST, BOREAL FORESTS, SNOWSHOE HARES, PREDATION AMONG PREDATORS

95/96-0863 RAPTORS, APPALACHIAN MOUNTAINS, KITTATINNY RIDGE, PENNSYLVANIA, MIGRATING BIRDS, HAWKS, EAGLES

95/96-1250 RAPTORS, ORNITHOLOGY, BIRDS OF PREY, HAWKS, GOSHAWK, ACCIPITER GENTILIS, N.Y.DEPT. ENVIRONMENTAL CONSERVATION, NORTHERN GOSHAWK

95/96-2174 RAPTORS, PREDATORY BIRDS, PEREGRINE FUND, HARPY EAGLES, EAGLES

95/96-2664 RARE SPECIES, REPTILES, NEW ZEALAND, TUATARAS, SPHENODON GUNTHERI

95/96-1270 RARE SPECIES, TYPHLONECTES EISELTI, VERTEBRATES, CAECILIANS, AMPHIBIANS, EXTINCT SPECIES, AQUATIC VERTEBRATES

95/96-0518 RAS PROTEINS, MOLECULAR BIOLOGY/LANDMARKS, ANTISENSE GENES, ANTICANCER AGENTS, LIMONENE, KINASE ENZYMES, CANCER THERAPY

95/96-2428 RAT MODELS, HUMAN BEHAVIOR, FUNCTIONAL MRI, MAGNETIC RESONANCE IMAGING (MRI), LEARNING, MEMORY, MAZES, BRAIN, HIPPOCAMPUS

95/96-2240 RAT STUDIES, BEHAVIOR PHARMACOLOGY, PREGNENOLONE, STEROIDS, MEMORY ENHANCEMENT, ALZHEIMER'S DISEASE, AMYGDALA, FEAR-CONDITIONED LEARNING

95/96-1739 RATS, PHSIOLOGICAL CHANGES, PREGNANCY, MATERNAL BEHAVIOR, STEROID HORMONES, WOMEN, CHILD BIRTH, PROLACTIN, OXYTOCIN, ESTROGEN, PROGESTERONE

95/96-0229 RATS, SEWERS, CROCODILES, SNAKES, COCKROACHES, BACTERIA

95/96-2171 RATS/LABORATORY, OBESITY, DIET, TEST PROCEDURES, LABORATORY TESTS

95/96-1560 RAYS, MARINE PARASITES, SHARKS, MANTA, DEVILFISH

95/96-0054 RAYS/MANTA, SPECIES PROTECTION, MEXICO, GIANT PACIFIC MANTAS, ENDANGERED SPECIES, FISHING REGULATIONS, PROTECTED BIOSPHERES, SEAWATCH, MANTA RAYS

95/96-0956 RBST, FOOD AND DRUG ADMINISTRATION (FDA), CATTLE/DAIRY, MILK, DAIRY CATTLE, POSILAC, RECOMBINANT BOVINE SOMATOTROPHIN

95/96-0510 RBST, GENETIC ENGINEERING, PLANT BREEDING, RECOMBINANT DNA, FLAVR SAVR, PUBLIC REACTION/GENETICALLY ENG.FOOD, GREGOR MENDEL, CHYMOSIN, RECOMBINANT BOVINE SOMATOTROPHIN

95/96-2561 REACTIVATION TUBERCULOSIS, MYCOBACTERIUM TUBERCULOSIS, HUMAN IMMUNODEFICIENCY VIRUS (HIV), HOMELESSNESS, MALNUTRITION, DISEASE SUSCEPTIBILITY, TUBERCULOSIS, ALCHOLISM

95/96-2246 READING, HYPEROPIA, MYOPIA, VISUAL ACUITY, FARSIGHTEDNESS, NEARSIGHTEDNESS, EMMATROPIZATION, EYES

95/96-0093 READING ABILITY, BRAIN, NEUROLOGY, PLANUM TEMPORALE, AUDITORY CORTEX, LANGUAGE

95/96-0692 READING DIFFICULTIES, PHONOLOGICAL DEFICIT, IQ SCORES, DYSLEXIA, LEARNING DISABILITIES

95/96-0407 READING DISABILITIES, GYRUS, MALE/FEMALE DIFFERENCES, LANGUAGE PROCESSING, BRAIN FUNCTION, FUNCTIONAL MAGNETIC RESONANCE IMAG.

95/96-1710 READING GLASSES, NEARSIGHTEDNESS, EYES, MYOPIA, VISION

95/96-2640 REALIZATOR GENES, MICROEVOLUTIONARY CHANGES, DROSOPHILA, SELECTOR GENES, ULTRABITHORAX (UBX), GENETIC VARIATION

95/96-0512 REANIMATED ANCIENT MICOORGANISMS, AMBER, PHARMOLOGICAL STUDIES, ANCIENT BACTERIA, DNA, RIBOSOMAL DNA SEQUENCING, BACILLUS SPHAEROIDES, BACTERIUM/BEES

95/96-0751 REASSORTMENT VACCINES, PUBLIC HEALTH/DEVELOPING COUNTRIES, MONOVALENT VACCINES, POLYVALENT VACCINES, VACCINES/CHILDREN, ROTAVIRUSES, DIARRHEAL DISEASE/CHILDREN

95/96-2261 RECA GENE, BACTERIOLOGY, RADIATION RESISTANCE, DEINOCOCCUS RADIODURANS, CHROMOSOME DAMAGE, EVOLUTION, DNA REPAIR

95/96-1015 RECALLED MEMORY, MEMORY SUPPRESSION, TRAUMATIC EVENTS, PSYCHOTHERAPY, AMNESIA/TEMPORARY, SEXUAL ABUSE/CHILDHOOD

95/96-2121 RECEPTOR GENES, GENETICS, PERSONALITY TRAITS, NOVELTY SEEKING BEHAVIOR, HUMAN BEHAVIOR, DOPAMINE, CLOZAPINE

95/96-2484 RECEPTOR GENES, TOADS, SMELL, AMPHIBIANS, XENOPUS LAEVIS, AFRICAN CLAWED TOAD

95/96-1602 RECEPTOR-NEUROTRANSMITTER COMPLEX, SUBSTANCE P RECEPTORS, CELL BIOPHYSICS, DENDRITES, NEUROTRANSMITTERS

95/96-0417 RECEPTORS/BINDING, HORMONE RECEPTORS, CELL GROWTH/BREAST, METAL ADDITION/HORMONES, DRUGS, ESTRADIOL, RHENIUM, RUTHENIUM, ESTROGENS

95/96-1537 RECIN, DRUG THERAPY, TOXIC DRUGS, CANCER TREATMENT, ORGAN DONATION REJECTION, MISTLETOE, MISTLETOE LECTIN 1 (ML1)

95/96-0227 RECLAIMED LAND, CALCUTTA FISHERIES, RECYCLING SYSTEMS/NATURAL, WASTE RECYCLING, SEWAGE DISPOSAL, ORGANIC WASTE, VEGETABLE GARDENS

95/96-1900 RECLAMATION, POPULATION DIVERSITY, GENETIC DIVERSITY, FISHERY MANAGEMENT, BIODIVERSITY, SPECIES DIVERSITY, ECOSYSTEMS, ADIRONDACKS, STOCKING

95/96-0890 RECOGNITION/AGING, POSITRON EMISSION TOMOGRAPHY (PET), AGING/MEMORY IMPAIRMENT, CEREBRUM/AGING, ENCODING/BRAIN FUNCTION, CEREBRAL FUNCTIONS/AGING, MEMORY/AGING

95/96-0956 RECOMBINANT BOVINE SOMATOTROPHIN, RBST, FOOD AND DRUG ADMINISTRATION (FDA), CATTLE/DAIRY, MILK, DAIRY CATTLE, POSILAC

95/96-0510 RECOMBINANT BOVINE SOMATOTROPHIN, RBST, GENETIC ENGINEERING, PLANT BREEDING, RECOMBINANT DNA, FLAVR SAVR, PUBLIC REACTION/GENETICALLY ENG.FOOD, GREGOR MENDEL, CHYMOSIN

95/96-2717 RECOMBINANT BOVINE SOMATOTROPIN/RBST, FOOD AND DRUG ADMINISTRATION (FDA), GROWTH HORMONES, DAIRY PRODUCTS, MILK, CANCER

95/96-0510 RECOMBINANT DNA, FLAVR SAVR, PUBLIC REACTION/GENETICALLY ENG.FOOD, GREGOR MENDEL, CHYMOSIN, RECOMBINANT BOVINE SOMATOTROPHIN, RBST, GENETIC ENGINEERING, PLANT BREEDING

95/96-1112 RECOMBINANT DNA ADVISORY COMMITTEE, NATIONAL INSTITUTES OF HEALTH (NIH), GENE THERAPY, FOOD AND DRUG ADMINISTRATION (FDA), RESEARCH PROTOCOLS

95/96-2716 RECORD COLLECTIONS, MUSEUMS, AUTOMATION, SMITHSONIAN INSTITUTE, COMPUTER DATABASES

95/96-1856 RECORD KEEPING, LINE CLASSES, OVERFISHING, FISHING RECORDS, ANGLING, IGFA

95/96-0075 RECOVERY PLANS, BIODIVERSITY, FEDERAL LAWS, SPECIES PROTECTION, WILDLIFE CONSERVATION, ENDANGERED SPECIES ACT

95/96-0039 RECOVERY PLANS, URSUS ARCTOS HORRIBILIS, YELLOWSTONE PARK, BEARS/GRIZZLY, HABITAT DESTRUCTION, ENDANGERED SPECIES, WILDLIFE CONSERVATION, GRIZZLY BEARS

95/96-0038 RECOVERY PROGRAMS, RED WOLVES, CANIS RUFUS, ENDANGERED SPECIES, REINTRODUCTIONS/ANIMAL, WOLVES/RED, WILDLIFE CONSERVATION

95/96-2673 RECREATION AREAS, ENDANGERED SPECIES, ENVIRONMENT PROTECTION, WILDERNESS PROTECTION, NATIONAL PARKS, SNOWMOBILING, VOYAGEURS NATIONAL PARK

95/96-1694 RECREATIONAL BOATING, HYPERBARIC OXYGEN, BOATING INJURIES, ACCIDENTAL POISONINGS, POISON CONTROL CENTERS, CARBON MONOXIDE

Keyword Index

95/96-1073 RECREATIONAL DRUGS, SERATONIN, ECSTASY, MDMA, NEURONS/DAMAGE, AXONS, DRUG ABUSE/ECSTASY, BRAIN DAMAGE/ECSTASY

95/96-1623 RECTAL CANCER, ONCOLOGY, LOW ANTERIOR RESECTION (LAR), ABDOMINOPERINEAL RESECTION (APR), COLOSTOMY, NODAL CANCERS, RECTUM

95/96-1623 RECTUM, RECTAL CANCER, ONCOLOGY, LOW ANTERIOR RESECTION (LAR), ABDOMINOPERINEAL RESECTION (APR), COLOSTOMY, NODAL CANCERS

95/96-1799 RECUPERATION, HOSPITALIZATION, HEALTH CARE, HOME HEALTH CARE, REHABILITATION, NURSING, OCCUPATIONAL THERAPY

95/96-1937 RECURRENCE TESTING, HEALTH CARE COSTS, LABORATORY TESTS, FOLLOW-UP TESTING EFFECTIVENESS, ONCOLOGY, MELANOMAS

95/96-1532 RECYCLING, EDIBLE FILMS, FOOD, PACKAGING, DAIRY INDUSTRY, PLASTICISERS, WHEY, POLYETHYLENE

95/96-1183 RECYCLING, ENVIRONMENTAL REGULATIONS, INDUSTRIAL ECOLOGY, WASTE MANAGEMENT, HAZARDOUS MATERIALS

95/96-2075 RECYCLING, GERMANY, DUALES SYSTEM DEUTSCHLAND, ENVIRONMENTAL PROTECTION, COMPOSTING

95/96-2381 RECYCLING, HUMAN ECOLOGY, ENVIRONMENTAL POLITICS, INCINERATION, CONSERVATION, WASTE, SOLID WASTE MANAGEMENT

95/96-0564 RECYCLING, JAPAN, WASTE MANAGEMENT, INCINERATION, REFUSE, ENVIRONMENTAL CONSERVATION, HOUSEHOLD WASTE

95/96-2468 RECYCLING, VERMICULTURE, WORM-COMPOSTING, EISENIA FOETIDA

95/96-0227 RECYCLING SYSTEMS/NATURAL, WASTE RECYCLING, SEWAGE DISPOSAL, ORGANIC WASTE, VEGETABLE GARDENS, RECLAIMED LAND, CALCUTTA FISHERIES

95/96-1825 RED ALGA, ALGAE, RHODOLITHS, OCEANOGRAPHY, CRUSTOSE ALGAE, CORALLINE ALGAE, WAVE ACTION, TRAWLING, PLANT BEHAVIOR

95/96-0001 RED ALGAE, TROPICAL REEF PLANTS, ALGAL RIDGE, PHYCOERYTHRIN, ZOOXANTHELLAE, REEF COMPOSITION, PLANTS/ALGAE, OCEANOGRAPHY, RHODOPHYTA

95/96-2029 RED CELL FOLATE, FOLIC ACID, DIETARY SUPPLEMENTS, FOOD FORTIFICATION, PREGNANT WOMEN, NEURAL TUBE DEFECTS

95/96-0369 RED KANGAROOS, ANIMAL BEHAVIOR, ADAPTATIONS/DROUGHT, WATER CONSERV. STRATEGIES/KANGAROOS, AUSTRALIAN MAMMALS

95/96-1894 RED KANGAROOS, KANGAROOS, MARSUPIALS, ANIMAL BEHAVIOR, AUSTRALIA, JUMPING, MAMMALS, ENERGY EXPENDITURE

95/96-0736 RED MEAT, DIET, BEEF, PORK, LAMB, VEAL, FAT, BREAST CANCER

95/96-1618 RED MEAT, TEENS, JUNK FOOD, EATING DISORDERS, NUTRITION, VEGETARIANS

95/96-0853 RED SEA CANAL, IRRIGATION/JORDAN, WATER CONSERVATION/JORDAN, JORDAN RIVER, DEAD SEA/WATER FLOW

95/96-2167 RED SQUIRRELS, AMERICAN GREY SQUIRRELS, GREAT BRITAIN, CONSERVATION, IMMUNOSTERILIZATION, WARFARIN, SQUIRRELS

95/96-1258 RED SQUIRRELS, GREY SQUIRRELS, SQUIRREL POPULATIONS, GREAT BRITAIN, NON-NATIVE ANIMAL POPULATIONS, PARAPOX VIRUS, ANIMAL DISEASES

95/96-0024 RED TIDES, ALGAE/RED, BREVETOXIN B, GYMNODIUM BREVE, CHEMICAL STRUCTURE/BREVETOXIN B, POLLUTION, SHELLFISH, PUBLIC SAFETY

95/96-0038 RED WOLVES, CANIS RUFUS, ENDANGERED SPECIES, REINTRODUCTIONS/ANIMAL, WOLVES/RED, WILDLIFE CONSERVATION, RECOVERY PROGRAMS

95/96-0642 RED WOLVES, CANIS RUFUS, HYBRID SPECIES, ENDANGERED SPECIES, REINTRODUCTION PROGRAMS, CONSERVATION BIOLOGY, SPECIES PROTECTION

95/96-1867 RED WOLVES, SPECIES PRESERVATION, FISH AND WILDLIFE SERVICE (FWS), WOLVES, NATIONAL WILDERNESS INSTITUTE (NWI), ENDANGERED SPECIES ACT (ESA)

95/96-1886 RED-COCKADED WOODPECKER, PICOIDES BOREALIS, CHINOOK SALMON, ONCORHYNCHUS TSCHAWYTSCHA, CROCODILES, ENDANGERED SPECIES, BLACK-FOOTED FERRETS, MUSTELA NIGRIPES, DESERT TORTOISES, GOPHERUS AGASSIZII, TOOTH CAVE SPIDERS, NEOLEPTONETA MYOPICA

95/96-1868 RED-COCKADED WOODPECKERS, SAFE HARBOR, FISH AND WILDLIFE SERVICE (FWS), HABITAT DESTRUCTION, LANDOWNER'S RIGHTS, SPECIES PRESERVATION, ENDANGERED SPECIES ACT (ESA)

95/96-0667 RED-CROWNED CRANE, HOKKAIDO, GRUS JAPONENSIS, WETLANDS, HABITAT DESTRUCTION, JAPAN/CRANES, CRANES

95/96-0349 RED-EYED TREE FROGS, FROGS, HATCHING, ANIMAL BEHAVIOR, TADPOLES, EGG-HATCHING STRATEGIES, CAT-EYED SNAKE

95/96-1260 REDBACK SPIDERS, SEXUAL CANNIBALISM, MATING, ANIMAL BEHAVIOR, SPIDERS

95/96-1210 REDSHIFT, DECELERATION PARAMETER, GRAVITY/UNIVERSE EXPANSION, UNIVERSE/DENSITY OF, COSMOLOGY, ASTROPHYSICS, ASTRONOMY

95/96-1679 REDUCING CREAM, IONAMIN, PONDIMIN, PROZAC, FAT PILLS, DIET PILLS, PHENYLPROPANOLAMINE, FIBER PILLS

95/96-1509 REDUCTIONISM, PROSOPAGNOSIA, COGNITIVE SCIENCE, BEHAVIORAL SCIENCE, DETERMINISM, CONSCIOUSNESS, NEUROSCIENCE

95/96-1508 REDUCTIONISM, PSYCHOPHYSICAL LAW, COGNITIVE SCIENCE, BEHAVIORAL SCIENCE, DETERMINISM, NEUROBIOLOGY

95/96-0380 REDUCTIONISTS, MENTAL ILLNESS/PHYSICAL COMPONENTS, PHYSIOLOGY/BRAIN, BRAIN FUNCTION, SCHIZOPHRENIA, NEURAL CONNECTIONS, BEHAVIOR/BRAIN, NEUROPEPTIDES

95/96-0833 REDUNDANCY/GENES, GENETICS, KNOCK-IN APPROACH/GENETIC BIOLOGY, GENE SPLICING, EN-1/GENE, EN-2/GENE

95/96-0001 REEF COMPOSITION, PLANTS/ALGAE, OCEANOGRAPHY, RHODOPHYTA, RED ALGAE, TROPICAL REEF PLANTS, ALGAL RIDGE, PHYCOERYTHRIN, ZOOXANTHELLAE

95/96-2689 REEF DESTRUCTION, CORAL REEFS, ELLIPTICAL STAR CORAL, PILLAR CORAL, FLORIDA KEYS, BACTERIAL DISEASES

95/96-1855 REEF DESTRUCTION, DIADEMA ANTILLARUM, SEA URCHINS, CORAL REEFS, ALGAE CONTROL, ECOLOGICAL BALANCE, LONG-SPINED BLACK SEA URCHIN, OCEAN RESOURCE MANAGEMENT

95/96-2202 REEF FISH, FISHING METHODS, SODIUM CYANIDE, CORAL REEFS, AQUATIC ECOSYSTEMS DESTRUCTION, PACIFIC FISHERIES, ASIAN DELICACIES

95/96-0237 REEFS/ARTIFICIAL, OCEANOGRAPHY, MARINE LIFE, ARTIFICIAL REEFS, FISHING INDUSTRY, POLLUTION/OCEAN

95/96-1166 REEFS/CORAL, MARINE BIOLOGY, CORAL REEFS, ENVIRONMENTAL PRESERVATION, GREAT BARRIER REEF

95/96-0252 REEFS/CORAL, OCEANOGRAPHY, SOUTH PACIFIC REEFS, CORALLINE LETHAL ORANGE DISEASE-CLOD, CORAL REEF ECOLOGY, CALCITE

95/96-1206 REFLECTIONS, ELECTRON DENSITY, X-RAYS, CRYSTALLOGRAPY, MACROMOLECULAR DIFFRACTION, ISOMORPHOUS REPLACEMENT

95/96-0731 REFRACTIVE EYE SURGERY, RADIAL KERATOTOMY (RK), PHOTOREFRACTIVE KERATECTOMY (PRK), EXIMER LASER SURGERY, CORNEAL FLATTENING, MYOPIA CORRECTION, NEARSIGHTEDNESS, SHORTSIGHTEDNESS

95/96-2280 REFRIGERATION, COLD CHAIN, PUBLIC HEALTH, VACCINE DEVELOPMENT, POLIO, CHILDHOOD DISEASES

95/96-0440 REFRIGERATION, ENCEPHALITIC DISEASES, BACTERIA, LISTERIA, PASTEURIZATION, CHEESE

95/96-0564 REFUSE, ENVIRONMENTAL CONSERVATION, HOUSEHOLD WASTE, RECYCLING, JAPAN, WASTE MANAGEMENT, INCINERATION

95/96-0320 REGAL FRITILLARY, PLANTS/MEDICINAL, ENDANGERED PLANTS, PURPLE CONEFLOWERS, ECHINACEA, PRAIRIE FLOWERS, MEDICINAL HERBS, SNAKEBITE TREATMENT

95/96-2237 REGENERATION, EXERCISE, AUTOLOGOUS CHONDROCYTE TRANSPLANT, JOINT PAIN, ARTHRITIS, OSTEOARTHRITIS, CARTILAGE DAMAGE, NON-STEROIDAL ANTI-INFLAMMATORY DRUG, IBUPROFEN, ASPIRIN

95/96-2351 REGENERATION, NEURITE GROWTH INHIBITORS, SPINAL CORD INJURIES, CENTRAL NERVOUS SYSTEM, MOTOR FUNCTION

95/96-1343 REGENERATION, ODOR RECEPTORS, VOMERONASAL ORGANS, BRAIN, OLFACTORY SYSTEM, SMELL NEURONS, GENES, PHEROMONES, NERVOUS SYSTEM

95/96-1913 REGENERATION, SURGICAL PROCEDURES, ULTRASOUND, CRYOSURGERY, TISSUE REMOVAL, FREEZING, CANCER, NERVE SHEATHS, AXONS

95/96-1298 REGENERATION, TRANSPLANTS, POLYMERS, EARS, CARTILAGE REGROWTH, TISSUE ENGINEERING

95/96-0928 REGENERATION/FORESTS, FIRE DISTURBANCES, FORESTS/AGING, JACK PINE, POPULATION DYNAMICS

95/96-0003 REGENERATION/FORESTS, WILDLIFE BIOLOGY, PITCH PINE TREES, ENVIRONMENTAL CONSERVATION, FOREST MANAGEMENT, NEW JERSEY, PINE BARRENS, FIRES

95/96-0198 REGENERATION/NERVES, BRAIN, NEURONS, AXONS, NERVE CELLS, GUIDANCE MOLECULES, SYNAPSES, GROWTH CONES, REPULSION MOLECULES

95/96-0441 REGENERATION/TEETH, GUM DISEASE, PROTEINS, ORAL SURGERY, AMELOGENIN, PERIODONTICS

95/96-0993 REGENERATION/TISSUES, ARTIFICIAL ORGANS, ORGAN FABRICATION, TISSUE ENGINEERING, CELL CULTURE

95/96-1268 REGULATIONS, ZERO MORTALITY RATE, ANIMAL PROTECTION, MARINE MAMMAL PROTECTION ACT, FISHING INDUSTRY, GILL NETS

95/96-2591 REGULATONS, AMERICAN PUBLIC HEALTH ASSOCIATION, PUBLIC HEALTH, CIGARETTE SALES, TOBACCO, TEENAGERS

95/96-2605 REHABILITATION, ALCOHOLISM, NALTREXONE, DISULFIRAM, DETOXIFICATION, ENDOGENOUS OPIOIDS, LIVER

95/96-2514 REHABILITATION, CENTRAL NERVOUS SYSTEM DISORDERS, PARALYSIS, PHYSIOTHERAPY, CEREBRAL PALSY, PERINATAL BRAIN DAMAGE, MOTOR DISORDERS, PERCEPTUAL DISORDERS

95/96-1946 REHABILITATION, MULTIPLE ORGAN FAILURE, ELECTROMYOGRAPHY (EMG), ARTIFICIAL VENTILLATION, LUNGS, PULMONARY DIFFICULTIES, POLYNEUROPATHY, ATROPHY

95/96-1799 REHABILITATION, NURSING, OCCUPATIONAL THERAPY, RECUPERATION, HOSPITALIZATION, HEALTH CARE, HOME HEALTH CARE

95/96-2516 REHABILITATION, PHYSICAL DISABILITIES, ORTHOPEDIC SERVICES, PROSTHESES, ARTIFICAL LIMBS, ORTHOSES

95/96-2604 REHABILITATION, REHABILITATION CENTERS, MANAGED CARE, SUBSTANCE ABUSE, ALCOHOL ABUSE, PUBLIC HEALTH, ADDICTION

95/96-2604 REHABILITATION CENTERS, MANAGED CARE, SUBSTANCE ABUSE, ALCOHOL ABUSE, PUBLIC HEALTH, ADDICTION, REHABILITATION

95/96-2518 REHABILITATION/DISABLED, RIGHTS/DISABLED, COMMUNITY-BASED REHABILITATION (CBR), WORLD ORGANIZATION FOR THE DISABLED, DISABLED PERSONS

95/96-2590 REHABILITATION/MENTAL HEALTH, MENTAL HEALTH, INTELLECTUALLY DISABLED, RETARDATION, CONCEPT OF COMMUNITY-BASED REHAB., JOB TRAINING/INTELLECTUALLY DISABLED, DISABLED PEOPLE

95/96-2278 REHYDRATION, HEALTH CARE, CHILDREN, DIARRHEAL DISEASE, INFANT MORTALITY, ROTAVIRUS, ELECTROLYTE DISORDERS

95/96-1837 REINDEERS, FOREST REGENERATION, INFECTIOUS TREE ROT, EPIRRITA AUTUMNATA, SUBARCTIC ECOSYSTEMS, INSECT DAMAGE, LAPLAND, BIRCH FORESTS

95/96-1266 REINFORCEMENT, REWARDS, ANIMAL BEHAVIOR, NEURAL NETWORKS, BEES, FORAGING, AUTONOMOUS LEARNING, BEHAVIORAL CONDITIONING

95/96-0504 REINNERVATION/BRAIN, IMMUNOHISTOLOGICAL PATHOLOGY TECH., PARKINSON'S DISEASE, DOPAMINE, TRANSPLANTATION/FETAL BRAIN TISSUE, POST-EMMISION TOMOGRAPHY SCANNING

95/96-0642 REINTRODUCTION PROGRAMS, CONSERVATION BIOLOGY, SPECIES PROTECTION, RED WOLVES, CANIS RUFUS, HYBRID SPECIES, ENDANGERED SPECIES

95/96-0029 REINTRODUCTION TECHNIQUES, ECOSYSTEM PROTECTION, CONSERVATION/PLANTS, ENHANCEMENT/PLANTS, INTRODUCTION/PLANTS, TRANSLOCATION/PLANTS, HUMAN INTERVENTION/SPECIES PROTECT., ENDANGERED PLANTS

95/96-0038 REINTRODUCTIONS/ANIMAL, WOLVES/RED, WILDLIFE CONSERVATION, RECOVERY PROGRAMS, RED WOLVES, CANIS RUFUS, ENDANGERED SPECIES

95/96-1368 REJECTION, ORGAN TRANSPLANTS, XENOGRAFTS, PIGS, MEDICAL ETHICS, ANIMAL-TO-HUMAN TRANSPLANTS, XENOTRANSPLANTATION, ENDOTHELIAL CELLS, COMPLEMENT CASCADE, IMMUNE SYSTEM

95/96-0588 RELATIONSHIPS, DELINQUENT BOYS, MENTAL HEALTH, TEENAGE BOYS, VIOLENCE, CORRECTIONAL SCHOOLS, PRISON, PHYSICAL ABUSE

95/96-0639 RELATIVES, ANIMAL BEHAVIOR, KIN RECOGNITION, INCLUSIVE FITNESS THEORY, GENETIC REPRODUCTION, PHENOTYPES, NATURAL SELECTION, EVOLUTION

95/96-1820 RELAXATION, IRRITABLE BOWEL SYNDROME, COMPUTERS, INNER TUNER PROFESSIONAL, STRESS, BIOFEEDBACK

95/96-0843 RELIEF AGENCIES, SOMALIA, BAIDOA, FAMINE, STARVATION, DIET, CONCERN WORLDWIDE

95/96-2658 REMEDIATION, WASTE TREATMENT, ENVIRONMENT, TREATMENT PLANTS, SEWAGE TREATMENT, SANITATION, ALGAE

95/96-0275 REMOTE HEALTH MONITORING SYSTEMS, EMERGENCY MEDICAL CALLS, ELDERLY, PERSONAL EMERGENCY RESPONSE SYSTEM, HOME HEALTH CARE

95/96-2057 REMOTE SENSING, OCEANOGRAPHY, MARINE SCIENCE, SEA SURFACE CONDITIONS, SATELLITES

95/96-0219 RENAL CANCER, VON HIPPEL-LINDAU (VHL) DISEASE, HEREDITY, DIAGNOSTIC TESTS, VHL GENE, KIDNEY CANCER, CANCER/KIDNEY, DISEASE PREDISPOSITION

95/96-1613 RENAL CELL CARCINOMA, UROLOGY, BENIGN PROSTATIC HYPERPLASIA, PROSTATE CANCER, PROSTATE-SPECIFIC ANTIGEN (PSA) TEST

95/96-1615 RENAL DISEASE, INSULIN-DEPENDENT DIABETES MELLITUS , HYPERTENSION/BLACKS, AUTOSOMAL DOMINANT POLYCYSTIC (ADP), KIDNEY DISEASES, ADP KIDNEY DISEASES, NEPHROLOGY

95/96-0184 RENAL FAILURE, NONSTEROIDAL ANTIINFLAMMATORY DRUGS, NSAIDS, PEDIATRIC MEDICINE, IBUPROFEN, FEVER/CHILDREN, ACETAMINOPHEN

Keyword Index

95/96-1150 RENEWABLE ENERGY SOURCES, SUSTAINABLE ENERGY SOURCES, GAS, OIL, FOSSIL FUELS, ENERGY NEEDS/DEVELOPING COUNTRIES, LESS DEVELOPED COUNTRIES (LDCS), WORLD ENERGY CRISIS

95/96-0557 RENEWABLE-ENERGY PROJECTS, ENERGY CONSUMPTION, STOVES, OVENS, COOKSTOVES, SOLAR OVENS, COOKING TECHNOLOGIES

95/96-1101 REPEAT ABORTIONS, CONTRACEPTION, FAMILY PLANNING, UNPLANNED PREGNANCIES, CONTRACEPTIVE FAILURE, HEALTH CARE, ABORTION

95/96-2632 REPETITIVE GENETIC ELEMENTS, GENETIC DISEASES, BIOTECHNOLOGY, EVOLUTION, MOLECULAR GENETICS, SHORT INTERSPERSE REPETITIVE ELEMENT, ALU DNA SEQUENCES

95/96-0923 REPETITIVE MOTIONS, HAND INJURIES, GARDENING, PREVENTIVE MEASURES, CARPEL TUNNEL SYNDROME

95/96-2054 REPIRATORY PROBLEMS, DIESEL EMISSIONS, WORLD HEALTH ORGANIZATION (WHO), RESPIRATORY PROBLEMS, BREATHING DIFFICULTIES, PM10S, AIR POLLUTION

95/96-1635 REPLACEMENT LEVEL FERTILITY, BIRTH CONTROL, STANDARD OF LIVING, PUBLIC HEALTH, POPULATION CONTROL, INDIA, FAMILY PLANNING, STERILIZATION, CONTRACEPTIVE METHODS

95/96-0690 REPLACEMENT SURGERY/KNEES, ARTHROSCOPY, OSTEOTOMY, AUTOLOGOUS CHRONDROCYTE TRANSPLANTS, JOINT PAIN/KNEES, FIRST AID/KNEES, KNEE INJURIES, PAIN RELIEVERS

95/96-1822 REPLICATION, GENETICS, MOLECULAR BIOLOGY, DNA-PROTEIN INTERACTIONS, CELL STRUCTURE, PROTEINS, TRANSCRIPTION

95/96-2572 REPLICATION INHIBITION, HUMAN IMMUNODEFICIENCY VIRUS (HIV), AIDS, DRUG RESEARCH, AZT, TIME OF EXPOSURE, DISULFIDE-SUBSTITUTED BENZAMIDES

95/96-0994 REPLICATION/VIRUSES, VIRUSES, RNA, DNA, RHINOVIRUSES, COLDS, CELLS/VIRUSES

95/96-1286 REPOPULATION, HUNTING, TURKEYS, BIRDS, EXTINCTION, WILD TURKEYS

95/96-0812 REPRODUCTION, ARCHOSAURS, PHYLOGENETICS, CLADISTICS, EVOLUTIONARY RELATIONSHIPS, DINOSAURS/REPRODUCTION, NEST BUILDING/DINOSAURS, EGG LAYING/DINOSAURS

95/96-1026 REPRODUCTION, CHILDBIRTH, POVERTY/HEALTH CARE, WOMEN'S HEALTH, WORLD HEALTH ORGANIZATION (WHO), GENDER STUDIES, HORMONES

95/96-1876 REPRODUCTION, FALCO TINNUNCULUS, PLUMAGE, PARASITES, HAEMOPROTEUS SP., MATING BEHAVIOR, HAMILTON-ZUK HYPOTHESIS (HZH), RESOURCE PROVISIONING HYPOTHESIS-RPH, EUROPEAN KESTRELS

95/96-1391 REPRODUCTION, HORMONES, PREGNANCY, DIABETICS, MENSTRUATION, GONADOTROPIN-RELEASING HORMONE, GLUCOSE

95/96-1109 REPRODUCTION, INFERTILITY, ASSISTED REPRODUCTION, FECUNDITY, SEXUALLY TRANSMITTED DISEASES (STDs)

95/96-0912 REPRODUCTION, LEKS, MATING BEHAVIOR, SEXUAL SELECTION, ANIMAL GROUPS, FEMALES

95/96-1261 REPRODUCTION, LIFE CYCLE, ANIMAL BEHAVIOR, ARACHNOPHILIA, SPIDERS, CANNIBALISM, DIAEA ERGANDROS

95/96-1098 REPRODUCTION, PREGNANCY COMPLICATIONS, CHILDBIRTH/SAFETY, HEALTH CARE, PUBLIC HEALTH, MATERNAL COMPLICATIONS

95/96-1256 REPRODUCTION, PROGESTERONE, ANIMAL BEHAVIOR, MOLE RATS, HETEROCEPHALUS GLABER, NAKED MOLE RATS

95/96-1020 REPRODUCTION, SEXUALLY TRANSMITTED DISEASES (STDs), PELVIC INFLAMMATORY DISEASE, ENDOMETRIOSIS, UTERINE FIBROID TUMORS, INFERTILITY

95/96-0285 REPRODUCTION/BABOONS, PRIMATE RESEARCH, DUNG, DNA/DUNG, GENETIC STUDIES/NONINVASIVE, NUCLEAR DNA, POLYMERASE CHAIN REACTION (PCR), PRIMERS, BABOONS, MICROSATELLITE SEQUENCES

95/96-0353 REPRODUCTION/BUMBLEBEES, QUEEN BEES, WORKER BEES, COLONIES/BEES, BUMBLEBEES

95/96-0987 REPRODUCTION/FISH, DEPENSATION DYNAMICS, FISH POPULATIONS, ALLEE EFFECT, COMMERCIAL FISHERIES

95/96-0681 REPRODUCTION/GUPPIES, FISH/GUPPIES, GUPPIES, MATING, POECILIA RETICULATA, ANIMAL BEHAVIOR, SEXUAL HARASSMENT/FISH

95/96-0966 REPRODUCTION/MOLLUSK, SEPIA APAMA, CUTTLEFISH/GIANT, CEPHALOPODA, CHROMATOPHORES, MOLLUSK FAMILY

95/96-0680 REPRODUCTION/SHARKS, NURSE SHARKS, MATING RITUALS, PECTORAL FINS, CLASPERS, GINGLYMOSTOMA CIRRATUM, SHARKS, ANIMAL BEHAVIOR

95/96-0062 REPRODUCTION/SPIDERS, PARTNER SELECTION, ANIMAL BEHAVIOR, SIERRA DOME SPIDERS, ARACHNIDS, SPIDERS, COURTSHIP BEHAVIOR

95/96-0453 REPRODUCTION/VIRUSES, PROTEINS/VIRAL PRODUCTION, VIRUSES, INFECTIONS, SHELLS/VIRUSES

95/96-0461 REPRODUCTION/WILDLIFE, DIETHYLSTILBESTEROL (DES), PHYTOESTROGENS, PLANT ESTROGENS, PESTICIDES, DDT, ENVIRONMENAL ESTROGENS, ESTROGEN

95/96-2686 REPRODUCTIVE ABNORMALITIES, BREAST CANCER, ANIMAL DEFORMITIES, POLLUTANTS, ENDOCRINE SYSTEM, ESTROGENS, ENVIRONMENTAL POLLUTION, XENOESTROGENS

95/96-1919 REPRODUCTIVE CYCLE/SEAWEED, POLLUTION, GASTROINTESTINAL ILLNESS, SEAWEED, PACIFIC RIM, HAWAII, MAUI COUNTY HEALTH DEPARTMENT

95/96-1289 REPRODUCTIVE EFFECTS, PAPER MILL EFFLUENT, FISH, PHYTOESTROGENS, BETA-SITOSTEROL, DIOXINS, WATER POLLUTION

95/96-2003 REPRODUCTIVE HEALTH, CLINICS, SEXUALLY TRANSMITTED DISEASES (STDS), MALES, PUBLIC HEALTH, FAMILY PLANNING CLINICS

95/96-0525 REPRODUCTIVE HISTORY, PARITY/CANCER, MENSTRUATION/CANCER, CANCER, BREAST CANCER, OVARIAN CANCER, BRCA1, GENES/BREAST CANCER

95/96-0682 REPRODUCTIVE ORGAN DAMAGE, ALLIGATORS, TESTOSTERONE LEVELS, DDE, DDT, PESTICIDE SPILLS, ESTROGENS, LAKE APOPKA

95/96-1573 REPRODUCTIVE POTENTIAL, STOCK MANAGEMENT, FISHERIES, RESOURCE CONSERVATION, COD POPULATIONS

95/96-2678 REPRODUCTIVE PROBLEMS, ENDOCRINE MIMICKING CHEMICALS, DIETHYL STILBESTEROL (DES), POLYCHLORINATED BIPHENYLS (PCBS), DIOXINS, FURANS

95/96-2507 REPRODUCTIVE SCIENCE, OOCYTES, ENDANGERED SPECIES, ARTIFICIAL INSEMINATION, IN VITRO FERTILIZATION

95/96-1834 REPRODUCTIVE STRATEGIES, POLLINATION, FLORAL LONGEVITY, ORCHIDS, CALYPSO BULBOSA, SENESCENCE, PLANT BEHAVIOR

95/96-0839 REPRODUCTIVE SYSTEMS, ALLIGATORS, HORMONES, CANCER, POLLUTION, PESTICIDES

95/96-0797 REPRODUCTIVE SYSTEMS/MALFORMATIONS, ESTROGEN RECEPTORS/POLLUTANTS, ALLIGATORS/DDT, ANDROGENS/POLLUTANTS, FETAL DEVELOPMENT/POLLUTANTS, POLLUTANTS, TOXINS, DIOXINS

95/96-2578 REPRODUCTIVE TRACT INFECTIONS, UREAPLASMA UREALYTICUM, ANTIBIOTICS, PREGNANCY, INFECTIONS, PREMATURE BIRTHS, BACTERIAL VAGINOSIS (BV)

95/96-1265 REPTILES, FEEDING HABITS, WHITE-THROATED MONITORS, LIZARDS, MONITORS, LEGUAANS

95/96-0829 REPTILES, HOVASAURUS, SPINOAEQUALIS, UPPER CARBONIFEROUS PERIOD, DIAPSIDS, FOSSILS

95/96-2664 REPTILES, NEW ZEALAND, TUATARAS, SPHENODON GUNTHERI, RARE SPECIES

95/96-0356 REPTILES, PTEROSAURS, FOSSILS, BONES, CHILE

95/96-0041 REPTILES, SEA SNAKES, KRAITS, YELLOW-LIPPED SEA KRAITS, LATICAUDA COLUBRINA, POISONOUS SNAKES, ANIMAL BEHAVIOR, AMPHIBIOUS ANIMALS

95/96-0370 REPTILES, SNAKES, FORKED TONGUES, VOMERONASAL ORGANS, PHEROMONE TRIALS, TONGUE FLICKING, CHEMICAL CUES/SNAKES, ANIMAL BEHAVIOR

95/96-2648 REPTILES, THERAPSIDS, PALEONTOLOGY, BIOSTRATIGRAPHY, BIOZONATION, EVOLUTION, SOUTH AFRICA, FOSSILS, KAROO, MAMMALS

95/96-0092 REPTILES/BRAINS, NEUROSCIENCE, MAMMALIAN NEOCORTEX, DORSAL VENTRICULAR RIDGE, BIRDS/CEREBRAL FUNCTIONS, CELL CLUSTERS, BRAINS/BIRDS

95/96-0666 REPTILES/SNAKES, GROWTH/SNAKES, SNAKES, SHEDDING/SNAKES, AGING/SNAKES, EASTERN UNITED STATES/SNAKES

95/96-1789 REPUBLICIANS, FEDERAL POLICIES, SUPERFUND, BUDGET CUTS, ENVIRONMENTAL PROTECTION AGENCY-EPA, CONGRESS

95/96-0198 REPULSION MOLECULES, REGENERATION/NERVES, BRAIN, NEURONS, AXONS, NERVE CELLS, GUIDANCE MOLECULES, SYNAPSES, GROWTH CONES

95/96-1978 RESEARCH, AIDS MALIGNANCY BANK (AMB), TUMOR RESEARCH, NATIONAL CANCER INSTITUTE (NCI), AIDS MALIGNANCY CLINICAL CONSORTIUM, ACQUIRED IMMUNODEFICIENCY SYNDROME

95/96-2397 RESEARCH, EDUCATION, EMPLOYMENT, GRADUATE EDUCATION, POSTGRADUATE STUDENTS, SCIENTIFIC RESEARCH, CAREER OPPORTUNITIES

95/96-2724 RESEARCH, G, BRITAIN, GOVERNMENT, RESEARCH COUNCILS, HALDANE PRINCIPLE, SCIENCE

95/96-2092 RESEARCH, JOINT OCEANOGRAPHIC INSTITUTIONS, BIOLOGICAL OCEANOGRAPHY, GRADUATE PROGRAMS, OCEANOGRAPHY

95/96-2394 RESEARCH, SOUTH POLE, FEDERAL FUNDING, BUDGET, ATMOSPHERIC SCIENCE, ASTRONOMY, ANTARCTICA

95/96-2724 RESEARCH COUNCILS, HALDANE PRINCIPLE, SCIENCE, RESEARCH, G, BRITAIN, GOVERNMENT

95/96-1453 RESEARCH ETHICS, COLD WAR, RADIATION THERAPIES, PLUTONIUM, RADIATION, EXPERIMENTS

95/96-1798 RESEARCH ETHICS, GENETICS, HUMAN RESEARCH, NAT'L BIOETHICS ADVISERY COMMISSION, BIOETHICS, BIOTECHNOLOGY, GENE PATENTING

95/96-2094 RESEARCH ETHICS, HUMAN SUBJECT RESEARCH, RADIATION EXPERIMENTS, CLASSIFIED RESEARCH, ENVIRONMENTAL REGULATIONS

95/96-1748 RESEARCH FUNDING, POLLUTION, ACID RAIN, AIRBORNE POLLUTION, SOIL CHEMISTRY

95/96-1753 RESEARCH GRANTS, GOVERNMENTAL CENSORSHIP, CENSORSHIP, AUSTRALIA, ECOLOGICAL MANAGEMENT

95/96-2025 RESEARCH GUIDELINES, PATIENT'S RIGHTS, GENETIC RESEARCH, TISSUE SAMPLES, ETHICS, CENTERS FOR DISEASE CONTROL (CDC), NATIONAL INSTITUTES OF HEALTH (NIH), INFORMED CONSENT

95/96-1112 RESEARCH PROTOCOLS, RECOMBINANT DNA ADVISORY COMMITTEE, NATIONAL INSTITUTES OF HEALTH (NIH), GENE THERAPY, FOOD AND DRUG ADMINISTRATION (FDA)

95/96-0581 RESEARCH SUBJECTS, INFORMED CONSENT, MEDICAL PRACTICES, PHYSICIANS, PATIENTS, MORAL PRINCIPLES

95/96-2330 RESEARCH TEAMS, NUCLEOTIDE BASES, CHROMOSOME 13, BREAST CANCER, BRCA2, INTERNET, CANCER RESEARCH

95/96-1901 RESEARCH TOOLS, MARINE RESEARCH, MIGRATION ROUTES, TAGGING FISH, FISH TRACKING, WILDLIFE MANAGEMENT

95/96-0048 RESEARCH TOPICS, WESTERN LIFE, CAUSAL CONTINUITY, HUMAN SOCIALIZATION, SCIENCE HISTORY

95/96-1054 RESEARCH/INFECTIOUS DISEASES, WOMEN/DISEASE PREVENTION, MICROBICIDES, ACQUIRED IMMUNODEFICIENCY SYNDROME, HUMAN IMMUNODEFICIENCY VIRUS (HIV), LYMPHOCYTES, INFECTIOUS DISEASES

95/96-0586 RESEARCH/MEDICAL, RADIATION EXPOSURE, MEDICAL ETHICS, HUMAN RADIATION EXPERIMENTS, INFORMED CONSENT, PLUTONIUM

95/96-0295 RESEARCH/SOUTH POLE, COSMIC RAYS, ASTROPHYSICS, ASTRONOMICAL RESEARCH, NEUTRINOS, MICROWAVES, COSMIC MICROWAVE BACKGROUND, SOUTH POLE

95/96-2220 RESEARCHERS, DOCTORS, CLINICAL TRIALS, EXPERIMENTAL TREATMENTS, TRIAL RANDOMIZATION, EPIDEMIOLOGY

95/96-1504 RESEARCHERS, SCIENTISTS, UNIVERSITIES, CONTRACTS

95/96-2356 RESIDENTIAL GROWTH, AGRICULTURE, COASTAL AGRICULTURE, CALIFORNIA COASTAL ACT, LOCAL COASTAL PLAIN (LCP), URBANIZATION, FARMLANDS

95/96-2404 RESIDENTIAL MAGNETIC FIELDS, BRAIN CANCER, PEDIATRIC BRAIN TUMORS, RISK OF EXPOSURE TO MAGNETIC FIELDS, EXPOSURE, POWERLINES EXPOSURE

95/96-1413 RESIDUE ANALYSIS, BLOOD, IMMUNOLOGY, ARCHEOLOGY, ANTIBODIES

95/96-2560 RESISTANCE, ANTIBIOTICS, PUBLIC HEALTH, INFECTIOUS DISEASES, ANTIMICROBIAL AGENTS, VANCOMYCIN, PATHOGEN RESISTANCE

95/96-2258 RESISTANCE, PNEUMOCOCCUS, ANTIBIOTICS, PNEUMOCOCCAL CONJUGATE VACCINES, VACCINE DEVELOPMENT, MICROBES

95/96-2568 RESISTANT TB, TUBERCULOSIS (TB), LUNG DISEASES, MYCOBACTERIUM TUBERCULOSIS, INFECTOUS DISEASES, ANTIMICROBIAL DRUGS

95/96-0566 RESOURCE CONSERVATION, BIODIVERSITY POLICY, PUBLIC LAND MANAGEMENT, YELLOWSTONE ECOSYSTEM, NATIONAL BIOLOGICAL SURVEY (NBS), ECOSYSTEMS MANAGEMENT

95/96-1573 RESOURCE CONSERVATION, COD POPULATIONS, REPRODUCTIVE POTENTIAL, STOCK MANAGEMENT, FISHERIES

95/96-2197 RESOURCE CONSERVATION, HUMAN ECOLOGY, SRI LANKA, FISHERIES MANAGEMENT, TRADITIONAL VILLAGES, WATERSHED MANAGEMENT

95/96-1457 RESOURCE DESTRUCTION, NATURAL RESOURCES, FOREST POLICY, TIMBER, SUSTAINABLE DEVELOPMENT

95/96-0846 RESOURCE EXTRACTION, SPECIES PRESERVATION, EXTINCTION, WATER DEVELOPMENT, ENDANGERED SPECIES, SUBSIDIZED PROGRAMS

95/96-1587 RESOURCE MANAGEMENT, AQUATIC ENVIRONMENT, FISHING INDUSTRY, OVERFISHING, CONSERVATION, GOVERNMENT REGULATIONS, SEAFOOD RESOURCES

95/96-1213 RESOURCE MANAGEMENT, BLUE MOUNTAINS, MANAGEMENT STRATEGIES/FORESTS, FOREST SERVICE, OREGON, WASHINGTON, WHITE SETTLERS

95/96-1575 RESOURCE MANAGEMENT, ENVIRONMENTAL CONSERVATION, FISHERY PROGRAMS, MARINE HABITAT, FISHERIES, OVERFISHING, HABITAT DESTRUCTION

95/96-2500 RESOURCE MANAGEMENT, FISHING, EMPLOYMENT, MARINE ECOLOGY, OVERFISHING, TECHNOLOGICAL ADVANCES, INDUSTRIAL FISHING

Keyword Index

95/96-1466 RESOURCE MANAGEMENT, FRESHWATER ECOSYSTEMS, CLEAN WATER ACT, POLLUTION, DRINKING WATER, WATER SUPPLY

95/96-2691 RESOURCE MANAGEMENT, GAP ANALYSIS, NATIONAL BIOLOGICAL SERVICE, DEPARTMENT OF THE INTERIOR, BIODIVERSITY MAPPING, WILDLIFE CONSERVATION

95/96-2355 RESOURCE MANAGEMENT, GROUNDFISH, BY-CATCH LOSSES, COMMERCIAL FISHING, FISH

95/96-2198 RESOURCE MANAGEMENT, HARVEST REGULATIONS, LAKE KARIBE, LIMNOLOGY, AQUATIC ECOLOGY, FISHERIES, GILL NETTING, INSHORE FISHERY CONSERVATION

95/96-0051 RESOURCE MANAGEMENT, MARINE RESOURCES, WORLD FISHERIES, OVERFISHING, FOOD & AGRICULTURE ORGANIZATION-FAO, MAXIMUM SUSTAINABLE YIELD (MSY), FISHERY MANAGEMENT

95/96-1459 RESOURCE MANAGEMENT, NEVADA BIODIVERSITY RES. INITIATIVE, LAND MANAGEMENT, ECOSYSTEM CONSERVATION, BIOTIC DIVERSITY

95/96-1243 RESOURCE MANAGEMENT, PINUS STROBUS, TREES, WHITE PINE, WOOD, SETTLERS, PINE TREES

95/96-2501 RESOURCE MANAGEMENT, SHARKS, SPECIES PROTECTION, MARINE ECOSYSTEM, FISHING PRACTICES, BYKILL, ENDANGERED SPECIES, OVERFISHING

95/96-2192 RESOURCE PROTECTION, TUNA, SWORDFISH, FLOUNDER, INTERNATIONAL TREATIES, OVERFISHING, FISHING REGULATIONS, MIGRATORY FISH, STRADDLING FISH

95/96-1876 RESOURCE PROVISIONING HYPOTHESIS-RPH, EUROPEAN KESTRELS, REPRODUCTION, FALCO TINNUNCULUS, PLUMAGE, PARASITES, HAEMOPROTEUS SP., MATING BEHAVIOR, HAMILTON-ZUK HYPOTHESIS (HZH)

95/96-2499 RESPIRATION, ANAEROBIC RESPIRATION, HYPOXIA, MARINE ECOSYSTEMS, OXYGEN, ANIMAL BEHAVIOR, WATER POLLUTION

95/96-0069 RESPIRATION, BODY TEMPERATURE, EVOLUTIONARY DIVERGENCE, ANIMALS/EVOLUTION, PLANTS/EVOLUTION, SPECIALIZATION/ANIMALS, SIZE/EFFICIENCY, BODY SIZE

95/96-0660 RESPIRATION/BATS, METABOLISM/BATS, ATMOSPHERIC PRESSURE, ANIMAL BEHAVIOR, BATS/HUNTING, BAROMETRIC PRESSURE/BATS, VITALI ORGAN

95/96-0221 RESPIRATION/BONE SCROLLS, NANOTYRANNUS, VELOCIRAPTOR, DINOSAURS, PALEONTOLOGY, RESPIRATORY TURBINATES, WARM-BLOODEDNESS, COLD-BLOODEDNESS, BONE SCROLLS, DEHYDRATION/WARM BLOODED ANIMALS

95/96-0532 RESPIRATORY AILMENTS, UNION CARBIDE, METHYL ISOCYANATE, BHOPAL, TOXIC POISONING

95/96-2248 RESPIRATORY DISEASE, GENE THERAPY, INFECTION, INHERITED DISEASES, CYSTIC FIBROSIS, PSEUDOMONAS AERUNGINOSA, ANTIBIOTICS, AMINOGLYCOSIDES

95/96-1639 RESPIRATORY DISEASES, ASTHMA, INHALERS, CYSTIC FIBROSIS, MAGNETIC RESONANCE IMAGING (MRI), LUNG DISEASES

95/96-2570 RESPIRATORY DISEASES, DISEASE SURVEILLANCE, EPIDEMIOLOGY, RESPIRATORY SYNCYTIAL VIRUS (RSV)

95/96-2052 RESPIRATORY DISEASES, GRAIN DUSTS, NEUTROPHILS, ENDOTOXINS, PULMONARY INFLAMMATION, HANKS BALANCED SALT SOLUTION (HBSS), SORGHUM GLUME, BRONCHITIS, OCCUPATIONAL HEALTH, CHEMOTAXIS

95/96-1449 RESPIRATORY DISEASES, LUNG DAMAGE, QUARTZ, OCCUPATIONAL HEALTH AND SAFETY, ENVIRONMENTAL HEALTH, SILICOSIS, FREE RADICALS, HYDROXYL RADICALS, SILICA DUST

95/96-0443 RESPIRATORY DISTRESS, IMPAIRED CONSCIOUSNESS, CHILDREN/MALARIA, MORTALITY/MALARIA, MALARIA, AFRICA

95/96-2602 RESPIRATORY DISTRESS, RISK ASSESSMENT, MORTALITY STUDIES, ALCOHOL ABUSE, ACUTE RESPIRATORY DISTRESS SYNDROME

95/96-1212 RESPIRATORY DISTRESS SYNDROME, BABIES/SURVIVAL RATES, NEONATAL STEROID THERAPY, ANTENATAL STEROID THERAPY, LOW BIRTH WEIGHT INFANTS, CAESAREAN SECTION, GESTATIONAL AGE, TERM BABIES/SURVIVAL, NEONATAL THERAPY

95/96-2547 RESPIRATORY ILLNESS, PERTUSSIS, WHOOPING COUGH, VACCINATIONS, INFECTIOUS DISEASES, IMMUNE SYSTEM, INFANT DISEASES

95/96-2555 RESPIRATORY INFECTIONS, LUNG INFECTIONS, BREATHING DIFFICULTY, TUBERCULOSIS, FUNGAL INFECTIONS, IMMUNE SYSTEM DISORDERS, ANTIBIOTIC INHALANTS, BRONCHIECTASIS

95/96-0748 RESPIRATORY INFECTIONS, MANTOUX TEST, TUBERCULOSIS SCREENING, DISEASES/SCHOOL-AGED CHILDREN, MYCOBACTERIUM TUBERCULOSIS

95/96-2235 RESPIRATORY INFECTIONS, TREATMENT OPTIONS, COMMON COLD, RHINOVIRUSES, COLD SYMPTOMS, ANTIHISTAMINES, VIRAL DISEASES

95/96-0689 RESPIRATORY PROBLEMS, ASTHMA, HEARTBURN, ACID REFLUX, GASTROESOPHAGEAL REFLUX (GER), ANTACIDS, WHEEZING/GER, LOWER ESOPHAGEAL SPHINCTER (LES)

95/96-2054 RESPIRATORY PROBLEMS, BREATHING DIFFICULTIES, PM10S, AIR POLLUTION, REPIRATORY PROBLEMS, DIESEL EMISSIONS, WORLD HEALTH ORGANIZATION (WHO)

95/96-2570 RESPIRATORY SYNCYTIAL VIRUS (RSV), RESPIRATORY DISEASES, DISEASE SURVEILLANCE, EPIDEMIOLOGY

95/96-0548 RESPIRATORY SYSTEM TUMORS, CANCER, OZONE/POTENTIAL CARCINOGEN, COPIER MACHINES, AIRLINE CABINS, SMOG, PUBLIC HEALTH

95/96-2734 RESPIRATORY TRACT, HOST-MICROBE ASSOCIATION, MICROFLORA, NEONATAL COLONIZATION, SKIN, ORAL CAVITY, MICROORGANISMS

95/96-0221 RESPIRATORY TURBINATES, WARM-BLOODEDNESS, COLD-BLOODEDNESS, BONE SCROLLS, DEHYDRATION/WARM BLOODED ANIMALS, RESPIRATION/BONE SCROLLS, NANOTYRANNUS, VELOCIRAPTOR, DINOSAURS, PALEONTOLOGY

95/96-1104 RESPONSE PROCRASTINATION, SENSORY PERCEPTION, EYES, LATENT EYE MOVEMENT, RETINA, SACCADIC EYE MOVEMENT, NEURAL ACTIVITY/EYES, VISUAL SIGNALS

95/96-0177 RESTAURANTS, PUBLIC AREAS, PUBLIC OPINION, SMOKING POLICIES, TOBACCO, TEENAGERS

95/96-2649 RESTENOSIS, LOW DENSITY LIPOPROTEIN (LDL), LDL CHOLESTEROL, GENE THERAPY, GENETIC IMPLANTATION, HEART DISEASE, FAMILIAL HYPERCHOLESTEROLEMIA, HYPERTENSION

95/96-2587 RESTING BLOOD PRESSURE, TYPE A BEHAVIOR, ADOLESCENCE, BLOOD PRESSURE

95/96-2290 RESTING METABOLIC WEIGHT, WEIGHT CONTROL, GERIATRICS, CALORIC INTAKE, METABOLISM, HEALTH CARE, DIETING

95/96-0593 RESTORATION, JURASSIC, ICHTHYOSAURS, PLESIOSAURS, CONSERVATION, PALEONTOLOGY, NATURAL HISTORY MUSEUM, FOSSILS

95/96-2416 RESTRICTION, INTERNET, COMPUTER NETWORK, COMPUSERVE, DISCUSSION GROUPS, PICTURE DATABASES, GERMAN PORNOGRAPHY LAWS, NEWSGROUPS

95/96-1440 RESTRICTION ENZYMES, POLYMERASE CHAIN REACTION (PCR), GENE EXPRESSION, MESSENGER RNA, MICROARRAY TEST, SERIAL ANALYSIS OF GENE EXPRESSION, HUMAN GENOME, GENE SEQUENCING, ARABIDOPSIS THALIANA

95/96-0517 RESTRICTION-MODIFICATION/ENZYMES, TYPE II RESTRICTION ENDONUCLEASES, DNA, COGNATE METHYLASES

95/96-2529 RESUSCITATION, PHYSICIAN-ASSISTED SUICIDE, PATIENT EDUCATION, EUTHANASIA, MEDICAL DECISIONS, DUTCH HEALTH CARE POLICY, END-OF-LIFE DECISION MAKING

95/96-2590 RETARDATION, CONCEPT OF COMMUNITY-BASED REHAB., JOB TRAINING/INTELLECTUALLY DISABLED, DISABLED PEOPLE, REHABILITATION/MENTAL HEALTH, MENTAL HEALTH, INTELLECTUALLY DISABLED

95/96-1412 RETARDATION, GENETICS, FRAGILE X SYNDROME, MENTAL RETARDATION, CHROMOSOMAL MUTATIONS, FMRP PROTEIN

95/96-0082 RETICULAR ACTIVATING SYSTEM, HYPERACTIVITY, PSYCHIATRY, ATTENTION DEFICIT DISORDER, PHYSICAL HYPERACTIVITY, NUCLEUS ACCUMBENS

95/96-1332 RETIN-ANGIOTENSIN SYSTEM, CATECHOLAMINES, HEART DISEASE, CHRONIC HEART FAILURE, SYMPATHETIC NERVOUS SYSTEM, BETA-BLOCKERS

95/96-0715 RETINA, CORTEX, GANGLION CELLS, IMPLANTS, VISION CHIP, EYES, BLINDNESS, PROSTHESIS/VISION

95/96-0358 RETINA, FOCUSING, ACCOMODATION, CHAMELEONS, EYES, LIZARDS, LENSES

95/96-1104 RETINA, SACCADIC EYE MOVEMENT, NEURAL ACTIVITY/EYES, VISUAL SIGNALS, RESPONSE PROCRASTINATION, SENSORY PERCEPTION, EYES, LATENT EYE MOVEMENT

95/96-1488 RETINA DAMAGE, RETINOPATHY, BLINDNESS, MALARIA, CHLOROQUINE, KIDNEY DISEASE, JAPAN

95/96-0721 RETINA/DIABETES, NERVE GROWTH FACTOR (NGF), EYE DISEASES, DIABETES, BLINDNESS/DIABETES

95/96-1234 RETINAL, EYE DISEASES, SIGHT, NIGHT BLINDNESS, SORSBY'S FUNDUS DYSTROPHY (SFD), GENETIC DISEASES, MACULAR DEGENERATION, VITAMIN A, BLINDNESS

95/96-1430 RETINAL CIRCUITS, NEURAL CELLS, RODS, CONES, SIGHT, EYES, GAP JUNCTIONS, LIGHT STIMULI, AII AMACRINE CELLS

95/96-0462 RETINOID DRUGS/VITAMIN A DERIVATIVE, DRUG-RELATED BIRTH DEFECTS, PSORIASIS, METHOTREXATE, TEGISON (ETRETINATE), SANDIMMUNE (CYCLOSPORINE), BIRTH DEFECTS, PREGNANCY/BIRTH DEFECTS

95/96-0078 RETINOIDS, CELL GROWTH, CANCER, NUTRITION/CANCER, DIET, ONCOLOGY, ANTIOXIDANTS

95/96-1488 RETINOPATHY, BLINDNESS, MALARIA, CHLOROQUINE, KIDNEY DISEASE, JAPAN, RETINA DAMAGE

95/96-1381 RETINOTOPIC MAPS, HUMAN VISUAL CORTEX, NEOCORTEX, VISUAL FIELDS, MAGNETIC RESONANCE IMAGING (MRI)

95/96-2095 RETIREMENT, SENIOR CITIZENS, MEDICAP, MEDICARE, HEALTH INSURANCE

95/96-0818 RETROVIRUSES, CANCER, SUICIDE GENES, LIVER CANCER, CYTOKINES, IMMUNE SYSTEM, INTERLEUKINS

95/96-1113 RETROVIRUSES, CATIONIC LIPOSOMES, DNA VECTORS, GENE TRANSFER VECTORS, CYSTIC FIBROSIS (CF), HERPES VIRUSES, ADENOVIRUSES

95/96-1052 RETROVIRUSES, ERV-3, DNA, PLACENTAL CELLS, IMMUNOSUPPRESSION

95/96-0155 RETROVIRUSES, RNA, VIRUSES, HUMAN IMMUNODEFICIENCY VIRUS (HIV), IMMUNE SYSTEM, CANCER, CD4 PROTEIN, DNA, PARASITES

95/96-1086 RETROVIRUSES, T-CELLS, LEUKEMIA-LYMPHOMA, INTERFERON ALFA, ZIDOVUDINE, CANCER

95/96-1357 RETROVIRUSES, VIRAL REPLICATION, IMMUNE SYSTEM, HUMAN IMMUNODEFICIENCY VIRUS (HIV), AIDS, SIMIAN IMMUNODEFICIENCY VIRUS (SIV), VACCINES, NEF-GENE

95/96-1883 RETURN A GIFT TO WILDLIFE, DEPT. OF ENVIRONMENTAL CONSERVATION, ENDANGERED SPECIES, TURTLES, HABITAT DESTRUCTION, SPECIES PRESERVATION, KEMP'S RIDLEY TURTLES, COMMERCIAL FISHING

95/96-1935 REVASCULARIZATION, BYPASS SURGERY, ATHEROSLEROTIC PLAQUE, HEART DISEASE, CORONARY ARTERIES, BALLOON ANGIOPLASTY, STENOSIS, ATHERECTOMY, EXIMER LASER ANGIOPLASTY, STENTING

95/96-1005 REVASCULARIZATION/CORONARY, CORONARY ARTERY DISEASE, VASCULAR SURGERY, SURGERY/VASCULAR, MORTALITY RISKS, ANGIOGRAPHY/CORONARY

95/96-1529 REWARDLESSNESS, PLANT BEHAVIOR, MUTUALISM, POLLINATION, ANGIOSPERMS

95/96-1266 REWARDS, ANIMAL BEHAVIOR, NEURAL NETWORKS, BEES, FORAGING, AUTONOMOUS LEARNING, BEHAVIORAL CONDITIONING, REINFORCEMENT

95/96-0417 RHENIUM, RUTHENIUM, ESTROGENS, RECEPTORS/BINDING, HORMONE RECEPTORS, CELL GROWTH/BREAST, METAL ADDITION/HORMONES, DRUGS, ESTRADIOL

95/96-2537 RHESUS D ANTIGEN, MALNUTRITION, IMMUNE SYSTEM, FETAL DEVELOPMENT, BRAIN DAMAGE, SCHIZOPHRENIA

95/96-0368 RHESUS MACAQUES, SOCIAL GROUPS, DNA FINGERPRINTING, MONKEYS, RANKING/REPRODUCTIVE SUCCESS, MATING SUCCESS/RANK, ANIMAL BEHAVIOR, PRIMATE REPRODUCTION

95/96-1121 RHESUS MONKEYS/RESEARCH, GENE MANIPULATION/EMBRYNIC DEVELOP., EMBRYONIC DIFFERENTIATION, HUMAN DEVELOPMENT/IN VITRO MODEL, EMBRYONIC STEM (ES) CELLS

95/96-1603 RHEUMATIC FEVER, CARDIAC SURGERY, MITRAL VALVE STENOSIS, HEART DISEASE, BALLOON VALVOTOMY, VULVOPLASTY

95/96-1007 RHEUMATOID ARTHRITIS, ARTHRITIS/RHEMATOID, MULTIPLE SCLEROSIS, DIABETES, ORAL TOLERANCE THERAPY

95/96-1064 RHEUMATOID ARTHRITIS, AUTOIMMUNE DISEASES, MOLECULAR MIMICRY, BACTERIAL SUPERANTIGENS, ORAL TOLERANCE, MULTIPLE SCLEROSIS

95/96-1000 RHEUMATOID ARTHRITIS, SILICONE IMPLANTS, BREAST IMPLANTS, CONNECTIVE-TISSUE DISEASES, IMPLANTS/BREAST

95/96-1224 RHIBOZIUM, AUXIN, NITROGEN, LEGUMES, LIPO-CHITOOLIGOSACCHARIDES, BIOCHEMISTRY, PLANTS/LEGUMES, BACTERIA

95/96-2072 RHINE RIVER, SEWAGE, NITROGEN, PHOSPHORUS, ALGAE, WATER POLLUTION, ORGANIC COMPOUNDS, INORGANIC COMPOUNDS

95/96-1889 RHINOCEROS, AFRICA, SPECIES PRESERVATION, CONV. ON INT'L. TRADE/ENDANGERED SP., CITIES, POPULATION REBOUND, WILDLIFE MANAGEMENT, WHITE RHINOS

95/96-0211 RHINOS, PALEOLITHIC MAN, CAVE DRAWINGS, GROTTE CHAUVET, FRANCE, ICE AGE, CARNIVORES

95/96-2235 RHINOVIRUSES, COLD SYMPTOMS, ANTIHISTAMINES, VIRAL DISEASES, RESPIRATORY INFECTIONS, TREATMENT OPTIONS, COMMON COLD

95/96-0994 RHINOVIRUSES, COLDS, CELLS/VIRUSES, REPLICATION/VIRUSES, VIRUSES, RNA, DNA

95/96-0617 RHODOCOCCUS, PSEUDOMONAS, BACILLUS, PENICILLIUM, FUSARIUM, TRICHODERMA, BIOREMEDIATION/OIL, SENECIO GLAUCUS, SOIL REMEDIATION/OIL, ARTHROBACTER

95/96-0307 RHODODENDRONS, SHRUBS/GARDENS, EVERGREEN SHRUBS, ASIAN RHODODENRONS, AZALEAS, HORTICULTURE, GARDENING

95/96-1825 RHODOLITHS, OCEANOGRAPHY, CRUSTOSE ALGAE, CORALLINE ALGAE, WAVE ACTION, TRAWLING, PLANT BEHAVIOR, RED ALGA, ALGAE

Keyword Index

95/96-0001 RHODOPHYTA, RED ALGAE, TROPICAL REEF PLANTS, ALGAL RIDGE, PHYCOERYTHRIN, ZOOXANTHELLAE, REEF COMPOSITION, PLANTS/ALGAE, OCEANOGRAPHY

95/96-2677 RHYOLITE MAGMAS, MOUNT RUAPEHU/NEW ZEALAND, VOLCANOES, ARC VOLCANOES, TAUPO VOLCANIC ZONE

95/96-0468 RHYTHM , EDUCATION/CONTRACEPTION, FAMILY PLANNING, WITHDRAWAL, CONTRACEPTIVE USE/VIETNAM, VIETNAM/FAMILY PLANNING, IUDS, TRADITIONAL METHODS/CONTRACEPTION

95/96-1912 RIBONUCLEIC ACID (RNA), ENZYMES, MUSCLE ENZYMES, GENETIC MUTATIONS, AUTOSOMAL DOMINANCE, GENE ENCODING, TRIPLET REPEAT, MYOTONIC DYSTROPHY, KINASES

95/96-0452 RIBONUCLEIC ACID VIRUSES, VIRUS/POLIO, POLIOMYELITIS, IMMUNIZATIONS, VACCINES

95/96-1436 RIBOSE, NUCLEIC ACIDS, GENES, PEPTIDE NUCLEIC ACID (PNA), PRIMORDIAL SOUP, BIOMOLECULES, LIFE'S BEGINNINGS, DNA, RNA

95/96-0512 RIBOSOMAL DNA SEQUENCING, BACILLUS SPHAEROIDES, BACTERIUM/BEES, REANIMATED ANCIENT MICOORGANISMS, AMBER, PHARMOLOGICAL STUDIES, ANCIENT BACTERIA, DNA

95/96-2149 RIBULOSE BIPHOSPHATE, ESCHERICHIA COLI, ARID REGIONS, PLANT BEHAVIOR, BACTERIAL ENZYMES, PHOTOSYNTHESIS, WATER LOSS, CARBON DIOXIDE, RUBISCO

95/96-2150 RICE, GENES, PLANT BREEDING, FLOOD TOLERANCE, CROP SCIENCE

95/96-1637 RICE, INDUSTRIALIZATION, FARMLANDS, POPULATION CONTROL, CHINA, FOOD SHORTAGE, FAMINE

95/96-2279 RICE CAKES, INFECTIOUS MATERIAL, FERMENTATION, BACTERIA, LACTOCOCCUS LACTIS, THIRD-WORLD COUNTRIES, DIARRHEAL DISEASES, BABY FOOD

95/96-0206 RICE CULTIVATION, PHYTOLITHS, IBAN PEOPLE/BORNEO, AUSTRONESIAN LANGUAGES, HUNTER-GATHERERS, GUA SIREH CAVE, SARAWAK, BORNEO

95/96-2142 RICE PLANTS, AGROBACTERIUM TUMEFACIENS, GENE INSERTION, PATENTS, CHINA, GENETIC ENGINEERING

95/96-0011 RICE RESEARCH, CROP SCIENCE, PLANT BREEDING, GENEBANKS, FOOD PRODUCTION, AGRICULTURE

95/96-2675 RICHMOND NATIONAL BATTLEFIELD PARK, PROPERTY RIGHTS, NATIONAL PARK SERVICE (NPS), SHENANDOAH NATIONAL PARK, BATTLEFIELD PRESERVATION, HISTORICAL SITES

95/96-2563 RICKETTSIAL DISEASES, BARTONELLA INFECTIONS, EHRLICHIOSIS, TICKS, FLEAS, BACTERIAL INFECTIONS, LYME DISEASE, PLAGUE

95/96-2081 RIDGE INTERDISCIPLINARY GLOBAL EXP., UNDERSEA OBSERVATORIES, MARINE BIOLOGY, OCEANOGRAPHY, UNDERSEA VOLCANOES

95/96-0945 RIDLEY TURTLES, SEA TURTLES, KEMP'S RIDLEY TURTLE, TURTLES, ANIMAL PROTECTION, SHRIMPERS

95/96-2574 RIFABUTIN, TUBERCULOSIS (TB), INFECTIOUS DISEASES, PHARMACEUTICAL INDUSTRY, DRUG RESEARCH, DISEASE CONTROL

95/96-0435 RIFAMPIN, ISONIAZID, PYRAZINAMIDE, ETHAMBUTOL, CHEMOTHERAPY, PULMONARY TUBERCULOSIS, HUMAN IMMUNODEFICIENCY VIRUS (HIV), ZAIRE

95/96-0234 RIFT FAULTS, TECTONIC PLATES, IAPETUS, GEOLOGY, EARTHQUAKES, APPALACHIAN MOUNTAINS

95/96-0953 RIGHT HANDEDNESS, CENTER FOR COASTAL STUDIES, ANIMAL BEHAVIOR, HANDEDNESS, WHALES, MAMMALS, HUMPBACK WHALES

95/96-2679 RIGHT TO KNOW, INDUSTRY, TOXIC CHEMICALS, WATER POLLUTION, ENVIRONMENTAL REGULATIONS, POLLUTION, CLEAN WATER ACT

95/96-0337 RIGHT WHALES, ENDANGERED SPECIES, WHALES, JAPAN/WHALE MEAT SALES, POACHING, BLUE WHALES, GREY WHALES

95/96-1991 RIGHT-TO-DIE, NURSING HOME RESIDENTS, LIFE-SUSTAINING TREATMENTS, ELDERLY, CARDIOPULMONARY RESUSCITATION, AFRICAN AMERICANS, LIVING WILLS, SENIOR CITIZENS

95/96-2518 RIGHTS/DISABLED, COMMUNITY-BASED REHABILITATION (CBR), WORLD ORGANIZATION FOR THE DISABLED, DISABLED PERSONS, REHABILITATION/DISABLED

95/96-0104 RIGOR MORTIS, DECOMPOSITION, CEMETARIES, EMBALMING, HUMAN CORPSES, DEATH, MUMMIFICATIONS

95/96-0044 RIMICARIS EXOCULATA, SHRIMP ANTENNAE, SULFIDE CONCENTRATION, ANIMAL BEHAVIOR, SENSES/CHEMICAL STIMULI, DEEP-SEA HYDROTHERMAL VENTS, SODIUM SULFIDE

95/96-1377 RIMSO-50, URINARY TRACT INFECTIONS, INTERSTITIAL CYSTITIS, BLADDER, CYSTOSCOPE

95/96-0235 RIO AGREEMENT, EMISSIONS-REDUCTION QUOTAS, SEA LEVELS, BERLIN MANDATE, CLIMATE TREATY, GREENHOUSE GAS EMISSIONS

95/96-2199 RIO GRANDE, WETLAND HABITATS, EMPIDONAX TRAILII, MOLOTHRUS ATER, ENDANGERED SPECIES, WILLOW FLYCATCHER, ORNITHOLOGY, ETHOLOGY, AVIAN ECOLOGY

95/96-0978 RIPPLING/WATER, AQUATIC INSECTS, SEMIAQUATIC INSECTS, INSECTS, WATER STRIDERS, GIANT WATER BUGS, COMMUNICATION

95/96-1476 RISK ASSESSMENT, ARID ENVIRONMENTS, HYDROLOGY, WATER CONSERVATION, RAINFALL VARIABILITY, WATER HARVESTING SYSTEM (WHS)

95/96-1269 RISK ASSESSMENT, BLOOD FEEDING, SENSORY RECEPTORS, INSECT BEHAVIOR, ENTOMOLOGY, MOSQUITOES

95/96-1096 RISK ASSESSMENT, DIOXINS, PUBLIC HEALTH POLICY, CARCINOGENS, POLLUTION CONTROL, CHEMICAL EXPOSURE/DIOXINS, TOXICITY/CHEMICAL EXPOSURE

95/96-0192 RISK ASSESSMENT, MEDICAL TECHNIQUES/RISKS, KIDNEY TRANSPLANTS, SKIN CANCER, BONE MARROW TRANSPLANTS, IMPLANTS, GENE THERAPY, IMMUNOSUPPRESSIVE DRUGS, LIPOSOMES, MEDICAL ETHICS

95/96-2602 RISK ASSESSMENT, MORTALITY STUDIES, ALCOHOL ABUSE, ACUTE RESPIRATORY DISTRESS SYNDROME, RESPIRATORY DISTRESS

95/96-0602 RISK ASSESSMENT, SCIENCE, TECHNOLOGY, PUBLIC PERCEPTION/RISK, SCIENTIFIC ETHICS, EMPIRICAL SCIENCE, COMPUTER MODELING

95/96-1455 RISK ASSESSMENTS, ENVIRONMENTAL PROTECTION, ENVIRONMENTAL MICROBIOLOGY, MICROBIAL ECOLOGY, MICROCOSM STUDIES, GENETICALLY ENGINEERED MICROORGANISM

95/96-1674 RISK BEHAVIOR, CHALMYDIA, GONORRHEA, POPULATION STUDIES, SEXUALLY TRANSMITTED DISEASES (STDS), SELF-REPORTING TENDENCIES

95/96-1957 RISK BEHAVIOR, SEXUAL BEHAVIOR, CONTRACEPTION USE, SEXUALLY TRANSMITTED DISEASES (STDS), CONDOM USAGE, HUMAN IMMUNODEFICIENCY VIRUS (HIV)

95/96-2023 RISK ESTIMATES, BREAST CANCER, GENETIC TESTING, CHROMOSOMES, GENE MUTATIONS, MENDELIAN DISEASE, BRCA1, OVARIAN CANCER, PREDICTIVE TESTING

95/96-1095 RISK FACTORS, CORONARY HEART DISEASE, CANCER, SMOKING, ALCOHOL CONSUMPTION, MORTALITY/HEART DISEASE, CHOLESTEROL

95/96-2531 RISK FACTORS, ENVIRONMENT, LIFESTYLE, ASSORTATIVE MATING, CARDIOVASCULAR DISEASES, COHABITATION

95/96-1592 RISK FACTORS, HYPERTENSION, BLOOD PRESSURE, HEART ATTACK, STROKE, LIFESTYLE

95/96-2581 RISK FACTORS, OUTDOOR ACTIVITIES, LYME DISEASE, BORRELIA BURGDORFERI, TICKS, CALIFORNIA

95/96-1955 RISK FACTORS, SECONDARY SCHOOL/HEALTH RISK SURVEY, SEX EDUCATION, DRUG PREVENTION, HUMAN IMMUNODEFICIENCY VIRUS (HIV), ADOLESCENT BEHAVIOR, HUMAN SEXUAL BEHAVIOR

95/96-1091 RISK FACTORS, SMOKING, BLOOD PRESSURE, CARDIOVASCULAR DISEASES, DIET, ALCOHOL, LIFE-STYLE, YOUNG ADULTS

95/96-1002 RISK FACTORS/CHD, SMOKING, BLOOD PRESSURE, CHOLESTEROL, CORONARY HEART DISEASE (CHD), HEART DISEASE/WOMEN

95/96-0796 RISK FACTORS/MEDICAL TRIALS, EPIDEMIOLOGY/PROBLEMS, DISEASE/EPIDEMIOLOGY, BIAS/MEDICAL TRIALS, NEGATIVE STUDIES/EPIDEMIOLOGY

95/96-0445 RISK FACTORS/TB, HUMAN IMMUNODEFICIENCY VIRUS (HIV), TUBERCULOSIS (TB), LYMPHOCYTES, ACQUIRED IMMUNODEFICIENCY SYNDROME, AIDS, INFECTIOUS DISEASES/AIDS

95/96-2404 RISK OF EXPOSURE TO MAGNETIC FIELDS, EXPOSURE, POWERLINES EXPOSURE, RESIDENTIAL MAGNETIC FIELDS, BRAIN CANCER, PEDIATRIC BRAIN TUMORS

95/96-0164 RISK REDUCTION, FRUITS, VEGETABLES, FATS, CANCER/BREAST, BREAST CANCER, DIET, OLIVE OIL, UNSATURATED FATS

95/96-2573 RISK-REDUCTION PROGRAMS, AFRICAN-AMERICAN WOMEN, HEALTH ISSUES, SEX EDUCATION, ACQUIRED IMMUNODEFICIENCY SYNDROME, AIDS, HUMAN IMMUNODEFICIENCY VIRUS (HIV), CONDOM USE

95/96-2558 RITONAVIR, ACQUIRED IMUNODEFICIENCY SYNDROME, VIRUS REPLICATION INHIBITION, HUMAN IMMUNODEFICIENCY VIRUS (HIV), DRUG TREATMENTS, PROTEASE INHIBITORS, AIDS RESEARCH, INDINAVIR

95/96-1670 RIVER BLINDNESS, WORLD HEALTH ORGANIZATION (WHO), CONTROL PROGRAMS, PUBLIC HEALTH, PARASITES, ONCHOCERCIASIS, IVERMECTIN, ONCHOCERCA VOLVULUS

95/96-0294 RIVER ECOSYSTEMS, BRAZIL, AMAZON RIVER, HEADWATERS, FLOODPLAIN FOREST, DEFORESTATION

95/96-0301 RIVER OTTERS, HABITAT PRESERVATION, OTTERS, LUTRA LUTRA, SPECIES PRESERVATION, ANIMAL BEHAVIOR, CARIVORES, SEA OTTERS

95/96-1147 RIVER SWAMPS, LEVEES, BAYOUS, ATCHAFALAYA SWAMP, U.S. ARMY CORPS OF ENGINEERS, SWAMPS

95/96-2448 RIVERBANKS, INVASIVE PLANTS, SPECIES CONTROL, TREES, TAMARISK TREES, WILLOWS, BEAVER DAMS, SALT CEDAR

95/96-2367 RIVERS, FLOODS, VIRGINIA, FISHING, BLUE RIDGE MOUNTAINS, TROUT, STREAMS

95/96-2369 RIVERS, OXBOW LAKES, FLUID DYNAMICS, WATER FLOW, DEPOSITION, OIL DEPOSITS

95/96-2183 RIVERS, STREAMS, SILTATION, WATER TEMPERATURES, TROUT, FISHING, VIRGINIA

95/96-0348 RIVERS/AMERICAN, ATLANTIC SALMON, SALMO SALAR, ENDANGERED SPECIES, FISH MANAGEMENT, HABITAT RENEWAL, SALMON

95/96-2332 RNA, CANCER TREATMENT, PROTEIN BCL-2, ANTICODE, BONE MARROW TRANSPLANTS, CHEMOTHERAPY, DNA

95/96-2641 RNA, DNA, EVOLUTION, PROTOCELLS, LIPOSOMES, GENETICS, LIFE ORIGINS

95/96-1361 RNA, DNA, OLIGONUCLEOTIDES, ANTISENSE TECHNOLOGY, PHARMACEUTICAL DEVELOPMENT, PROTEIN SYNTHESIS

95/96-0994 RNA, DNA, RHINOVIRUSES, COLDS, CELLS/VIRUSES, REPLICATION/VIRUSES, VIRUSES

95/96-2635 RNA, GENETIC IDENTITY TAGS, POLYMERASE CHAIN REACTION, BACTERIA IDENTIFICATION, DNA

95/96-1033 RNA, GENETICS, BIOLOGICAL CLOCKS, LIGHT/BIOLOGICAL INFLUENCES, MOLD SPORES

95/96-0626 RNA, LIGHT, FUNGI, BIOLOGICAL CLOCK, NEUROSPORA CRASSA, FRQ GENE, BREAD MOLDS

95/96-1428 RNA, MOLECULAR BIOLOGY, NUCLEAR MATRIX, DNA, TRANSCRIPTION, CHROMATIN, GENE EXPRESSION

95/96-2146 RNA, PLASMODESMATA, PLANT ORGANELLES, INTERCELLULAR PLANT COMMUNICATION, VIRAL MOVEMENT PROTEINS, CELL FATE, TRANSCRIPTION FACTORS, INFORMATIONAL MOLECULES, PROTEINS

95/96-1436 RNA, RIBOSE, NUCLEIC ACIDS, GENES, PEPTIDE NUCLEIC ACID (PNA), PRIMORDIAL SOUP, BIOMOLECULES, LIFE'S BEGINNINGS, DNA

95/96-0155 RNA, VIRUSES, HUMAN IMMUNODEFICIENCY VIRUS (HIV), IMMUNE SYSTEM, CANCER, CD4 PROTEIN, DNA, PARASITES, RETROVIRUSES

95/96-2569 RNA POLYMERASE CHAIN REACTION, DISEASE PROGRESSION, VIRAL BURDEN, HUMAN IMMUNODEFICIENCY VIRUS (HIV), AIDS RESEARCH, DELAVIRDINE MESYLATE

95/96-2039 RNA POLYMERASE MOTION, BIOCHEMISTRY, MOLECULAR BIOLOGY, TRANSCRIPTIONAL ELONGATION

95/96-1973 RNA TRANSCRIPTION INHIBITION, HIV-SUPPRESSOR FACTORS, HUMAN IMMUNODEFICIENCY VIRUS (HIV), ACQUIRED IMMUNODEFICIENCY SYNDROME, AIDS, CD8 WHITE BLOOD CELLS, CHEMOKINES

95/96-0317 ROBINIA, TREES, LEAF MINOR, TREENAILS, LOCUST WOOD, BLACK LOCUST TREE

95/96-0489 ROBUSTNESS, NUTRITION, SOCIAL CHANGE, HEIGHT, HUMAN STATURE, ANTHROPOLOGY

95/96-1873 ROCK ANALYSIS, EVOLUTION, CAMBRIAN RADIATION, CARBON OXYGEN CYCLE, MARINE ENVIRONMENT, OCEAN

95/96-1236 ROCK AQUIFERS, HYDROGEN, ENERGY SOURCES, ECOSYSTEMS, MICROBIAL ENVIRONMENT, SLIMES, NUTRIENTS, AUTOTROPHIC MICROORGANISMS, HETEROTROPHIC MICROORGANISMS

95/96-2380 ROCK FRACTURES, STEAM ENERGY, UTILITY COMPANIES, ENERGY, PHILLIPINES, GEOTHERMAL ENERGY, ELECTRICITY, EUROPEAN COMMISSION

95/96-2583 ROCK MUSIC, HEARING LOSS, DECIBEL LEVELS, LIVE MUSIC, TINNITUS, LISTENING HABITS, CONCERT GOERS

95/96-1214 ROCK PIGEONS, BIRDS, ORNITHOLOGY, DOMESTICATED BIRDS, ANIMAL BEHAVIOR, PIGEONS, FERAL PIGEONS

95/96-1733 ROCKS, IRON, SEDIMENTATION, HYDROTHERMAL PLUMES, GEOLOGY, OCEANOGRAPHY

95/96-0306 ROCKWEED, SEAWEED, MARINE ECOSYSTEMS, SEA LETTUCE, IRISH MOSS

95/96-1779 ROCKY FLATS, WASTE DISPOSAL, PLUTONIUM, RADIOACTIVE WASTES, NUCLEAR WEAPONS

95/96-0623 ROCKY MOUNTAINS, MAHOGANY, HORTICULTURE, GARDENING, NATIVE VEGETATION, SHRUBS, PLANTS/HARDY

Keyword Index

95/96-0327 RODENT CONTROL, GARDENING, PEST CONTROL, RABBIT CONTROL, SQUIRREL CONTROL, CHIPMUNK CONTROL, ANIMAL PESTS/GARDEN

95/96-1585 RODENTIA, SQUIRRELS, ANIMAL BEHAVIOR, ZOOLOGY

95/96-0964 RODENTS, ENDANGERED SPECIES, AUSTRALIA, ABORIGINES/AUSTRALIA, WILDLIFE CONSERVATION/AUSTRALIA

95/96-0959 RODENTS, MATING/MICE, GRASSHOPPER MOUSE, PREDATORY RODENTS, DESERT MICE, MICE

95/96-2485 RODENTS, NESTS, MIDDENS, BROOKFIELD ZOO, WOODRATS, EASTERN WOODRAT

95/96-2479 RODENTS, ZOOLOGY, TAXONOMY, EVOLUTION, LAGOMORPHS, PRIMATES, RABBITS, HARES

95/96-1430 RODS, CONES, SIGHT, EYES, GAP JUNCTIONS, LIGHT STIMULI, AII AMACRINE CELLS, RETINAL CIRCUITS, NEURAL CELLS

95/96-0569 RODS/DIVINING, INTERFEROMETRY, HYDROGEOLOGY/DIVINING, WATER LOCATION, DOWSING, DIVINING, UNDERGROUND WATER/LOCATION

95/96-1067 ROLLING/LEUKOCYTES, ADHESION/LEUKOCYTES, SELECTINS, LEUKOCYTE EMIGRATION, INFLAMMATORY RESPONSE, TRANSMIGRATION/LEUKOCYTES, ADHESION MOLECULES, IMMUNOLOGY

95/96-2694 RONTGEN/WILHELM CONRAD, X-RAYS, CATHODE RAYS, RADIOLOGY, ELECTROMAGNETIC WAVES, RADIATION

95/96-0972 ROOSTING, SONG BIRDS, DICKCISSELS, BIRD POPULATIONS, MIGRATION/BIRDS, PESTICIDES, VENEZUELA, LLANOS

95/96-1841 ROOT LAYERING PROCESSES, VEGETATIVE REPRODUCTION, FOREST ENVIRONMENT, TUNDRA, PLANT GROWTH, PICEA GLAUCA, CLONAL TREE ISLANDS, WHITE SPRUCE

95/96-0614 ROOT STRUCTURE, HAEMANTHUS, FLOWERS, AFRICAN PLANTS, SCADOXUS, PLANTS/FLOWERING, BOTANY

95/96-2329 ROOTS, MERISTEM, ARABIDOPSIS, GENETICS, CELLS, PLANTS

95/96-1241 ROOTS, PLANTS, MERISTEM, DEVELOPMENTAL BIOLOGY, STEM CELLS, ARABIDOPSIS THALIANA, CELL GENERATION, GROWTH PATTERNING

95/96-1535 ROOTS, SUGAR MAPLES, ACER SACCHARUM, CARBON, NITROGEN, SOIL, PLANTS

95/96-1845 ROSE FAMILY, PERENNIALS, FLOWERING PLANTS, HERBACEOUS PLANTS, POTENTILLAS, GARDEN PLANTINGS, HARDY SPECIES

95/96-0028 ROSE FAMILY, SPIRAEA PRUNIFOLIA 'PLENA', SPIRAEA JAPONICA 'ALPINA', FLOWERS, GARDENING, PLANT BEHAVIOR, SPIREA

95/96-2103 ROTATIONAL INERTIA, VESTIBULAR SYSTEM, COLLAGEN, CONTORTIONISTS, ACROBATS, BALANCE, JUGGLING

95/96-2278 ROTAVIRUS, ELECTROLYTE DISORDERS, REHYDRATION, HEALTH CARE, CHILDREN, DIARRHEAL DISEASE, INFANT MORTALITY

95/96-0751 ROTAVIRUSES, DIARRHEAL DISEASE/CHILDREN, REASSORTMENT VACCINES, PUBLIC HEALTH/DEVELOPING COUNTRIES, MONOVALENT VACCINES, POLYVALENT VACCINES, VACCINES/CHILDREN

95/96-2011 ROTTERDAM STUDY, ABDOMINAL AORTA, ANEURYSMS, SMOKING, ULTRASOUND, CARDIOVASCULAR DISEASE

95/96-2137 ROUNDUP RESISTANT SOYBEANS (RRS), EXPORTS, INTERNATIONAL RELATIONS, AGRICULTURAL TRADE, SOYA BEANS, GENETICALLY MODIFIED CROPS

95/96-1246 ROYAL NAVY, NEW ENGLAND, WOOD, PINES, PINUS STROBUS, WHITE PINES, SHIPBUILDING, CONIFERS, TREES

95/96-1034 RU-486, ABORTION, POPULATION COUNCIL, FRENCH ABORTION PILL, MISOPROSTOL, MIFEPRISTONE

95/96-0173 RU-486, HEALTH SERVICE BARRIERS, PREGNANCY TERMINATION, UNINTENDED PREGNANCIES, ABORTION SERVICES, ANTIABORTION HARASSMENT, MEDICAL ABORTION METHODS

95/96-0169 RU486, MISOPROSTOL, WOMEN'S HEALTH, FIRST-TRIMESTER ABORTIONS, ABORTION INDUCTION, MIFEPRISTONE

95/96-2005 RU486, PREGNANCY, ABORTION, DRUG THERAPY, FAMILY PLANNING, MIFEPRISTONE

95/96-1530 RUBBER, INSECTS, MOTHS, AGRICULTURE, WILD PLANTS, PLANTS, COCONUT

95/96-0166 RUBBER/ALLERGIES, ALLERGIES, LATEX ALLERGY, AIR POLLUTION, TIRES, PARTICULATE MATTER, OUTDOOR AIR

95/96-0433 RUBELLA, MMR VACCINE, ALLERGIES/CHILDREN, EGGS/ALLERGIC RESPONSE, MEASLES, VACCINES, CHILDREN/ALLERGIES, MUMPS

95/96-1651 RUBELLA, POLIO, CHILDHOOD DISEASES, VACCINATIONS, VACCINE DEVELOPMENT, CHICKENPOX VACCINE

95/96-2512 RUBELLA, PREVENTIVE MEDICINE, CONGENITAL RUBELLA INFECTION, VITAMIN A DEFICIENCY, GONORRHEA, CHILDHOOD BLINDNESS, PUBLIC HEALTH, BLINDNESS

95/96-0447 RUBELLA, TETANUS, WHOOPING COUGH, POLIOMYELITIS, EXPANDED PROGRAM ON IMMUNIZATION, VACCINES, WORLD HEALTH ORGANIZATION (WHO), IMMUNIZATIONS

95/96-0821 RUBINSTEIN-TAYBI SYNDROME (RTS), MENTAL RETARDATION, CREB BINDING PROTEIN (CBP), PROTEIN/CBP, PROTEIN/P300, PHYSICAL MALFORMATIONS/GENETIC

95/96-2149 RUBISCO, RIBULOSE BIPHOSPHATE, ESCHERICHIA COLI, ARID REGIONS, PLANT BEHAVIOR, BACTERIAL ENZYMES, PHOTOSYNTHESIS, WATER LOSS, CARBON DIOXIDE

95/96-0926 RUMEX PICTUS, ERODIUM LACINIATUM, IFLOGA SPICATA, PLANTS, ECOSYSTEMS, SOIL/DESERT, DESERT ANNUALS, SENECIO GLAUCUS

95/96-1882 RUMINANTS, STOMACH ORGANISMS, FEEDING BEHAVIOR, DIGESTION, ANIMAL PROTECTION, ARTIFICIAL FEEDING, DEER

95/96-1012 RUNNING, EXERCISE, CRAMPS, MUSCLE SPASMS, STITCH, AEROBIC ACTIVITY, AMERICAN COLLEGE OF SPORTS MEDICINE

95/96-2070 RUNOFF, BIODIVERSITY, WATERFOWL HABITAT, HYDROLOGY, WATER QUALITY, WETLANDS, NATIONAL WETLANDS POLICY, FLOOD CONTROL, WATER POLLUTION

95/96-1475 RUNOFF CHARACTERISTICS, SOIL HYDROLOGY, CATTLE GRAZING, RAINFALL SIMULATION, SHORTGRASS PRAIRIE, CONTROL PLAINS EXPERIMENTAL RANGE

95/96-2705 RURAL POPULATIONS, WEAPONS, LOW-INTENSITY CONFLICTS, WARS, MINES, INHUMANE WEAPONS, LANDMINES

95/96-1165 RUSSIA, BIODIVERSITY, EVOLUTION, KAMCHATKA PENINSULA, KURIL ISLANDS

95/96-0565 RUSSIA, BOMBS, PLUTONIUM, CONTAMINATION, INERT GASES, RADIATION, NUCLEAR EXPLOSIONS

95/96-2097 RUSSIA, KHARYAGA-USINSK PIPELINE, OIL SPILLS, POLLUTION, ENVIRONMENTAL HAZARDS

95/96-0269 RUSSIA, PALEONTOLOGY, ICE AGE REMAINS, IVORY, WOOLLY MAMMOTHS, PREHISTORIC ANIMALS, SIBERIA, PERMAFROST, TRADE/MAMMOTH IVORY, YAKUT (SAHKA) PEOPLE

95/96-2366 RUSSIA, RADIOACTIVE AGENTS, CANCER, IODINE 131, CHERNOBYL, NUCLEAR ACCIDENTS, WORLD HEALTH ORGANIZATION (WHO), THYROID CANCER

95/96-1706 RUSSIA, SUBSTANCE ABUSE, VODKA, SPIRITS, MORTALITY/ALCOHOL-RELATED, ALCOHOL CONSUMPTION

95/96-0364 RUSSIA/LEOPARDS, AMUR LEOPARDS, ENDANGERED SPECIES, LEOPARDS, PANTHERA PARDUS, ASIATIC LEOPARDS, AFRICAN LEOPARDS

95/96-2414 RUSSIAN SPACE AGENCY, INTERNATIONAL SPACE STATION, NASA, MIR, ATLANTIS

95/96-0417 RUTHENIUM, ESTROGENS, RECEPTORS/BINDING, HORMONE RECEPTORS, CELL GROWTH/BREAST, METAL ADDITION/HORMONES, DRUGS, ESTRADIOL, RHENIUM

95/96-0505 RUTHENIUM-DOPED DNA, MOLECULAR BIOLOGY, MEDICAL ETHICS, GENE DETECTION, ELECTRONIC GENE CONDUCTION, DNA SEQUENCING, GENETIC SCREENING

95/96-1262 RWANDA, ZAIRE, UGANDA, KARISOKE RESEARCH CENTER, GORILLAS, VIRUNGAN MOUNTAINS, MAGHINDA GORILLA NAT'L PARK, GORILLAS, MOUNTAIN GORILLAS

95/96-1891 RWANDAN CIVIL WAR, SPECIES PRESERVATION, MOUNTAIN GORILLAS, APES, GORILLAS, UGANDA, BWINDI FOREST, ENDANGERED SPECIES, VIRUNGA NATIONAL PARK

95/96-1422 RYANODINE, MUSCLE, CYTOPLASMIC CALCIUM, CARDIAC MUSCLE, SMOOTH MUSCLE, VASODILATION

95/96-0774 Rh NEGATIVE DISEASE, IDIOPATHIC THROMBOCYTOPENIC PURPURA, Rh SENSITIZATION, BLOOD DISORDERS, WHINRHO SD

95/96-0774 Rh SENSITIZATION, BLOOD DISORDERS, WHINRHO SD, Rh NEGATIVE DISEASE, IDIOPATHIC THROMBOCYTOPENIC PURPURA

95/96-2639 S182, STM2, ALZHEIMER'S DISEASE, BETA-AMYLOID (AB), BRAIN, MENTAL DISEASES, AB PRECURSOR PROTEINS, DROSPHILA, CAENORHABDITIS ELEGANS

95/96-2420 SAAS BALEN, FLETCHHORN, GLOBAL WARMING, GLACIERS, SWITZERLAND, ALPINE REGIONS

95/96-0450 SABIN LIVE ATTENUATED VIRUS, SALK POLIO VIRUS (SPV)_, ORAL POLIO VACCINE (OPV), POLIO, VACCINES, PARALYSIS, POLIOMYELITIS

95/96-1962 SABIN VACCINE, SALK VACCINE, POLIO, VACCINES, IMMUNE SYSTEM

95/96-1104 SACCADIC EYE MOVEMENT, NEURAL ACTIVITY/EYES, VISUAL SIGNALS, RESPONSE PROCRASTINATION, SENSORY PERCEPTION, EYES, LATENT EYE MOVEMENT, RETINA

95/96-1427 SACCHARYMYCES CEREVISIAE, EUKARYOTES, MOLECULAR BIOLOGY, GENE SEQUENCING, YEAST GENOME SEQUENCE

95/96-0840 SAFE DRINKING WATER ACT, WATER QUALITY, DRINKING WATER, TAP WATER, PATHOGENS, LEAD, ARSENIC, CHLORINE

95/96-1868 SAFE HARBOR, FISH AND WILDLIFE SERVICE (FWS), HABITAT DESTRUCTION, LANDOWNER'S RIGHTS, SPECIES PRESERVATION, ENDANGERED SPECIES ACT (ESA), RED-COCKADED WOODPECKERS

95/96-1986 SAFER SEX, SEXUALLY-TRANSMITTED DISEASES (STDS), SEX, INTERCOURSE, CONDOMS, PUBLIC HEALTH, HUMAN IMMUNODEFICIENCY VIRUS (HIV), ACQUIRED IMMUNODEFICIENCY SYNDROME, AIDS

95/96-2709 SAFETY, CAMERAS, PUBLIC, CRIME, GOVERNMENT, COMPUTERS, OLIVETTI RESEARCH LABORATORY, SURVEILLANCE, PRIVACY

95/96-2207 SAFETY, PEDIATRIC MEDICATION, OVER-THE-COUNTER DRUGS, MEASURING DEVICES, CHILDREN'S MEDICATIONS, MEDICATION DOSAGE

95/96-0126 SAFETY PRECAUTIONS, CONTAINMENT/EBOLA, SYMPTOMS/EBOLA, VIRUSES/EBOLA, EBOLA VIRUS, DISEASE TRANSMISSION, VIRUSES, ZAIRE, PUBLIC HEALTH

95/96-0260 SAFETY REGULATIONS, MESOTHELIOMA, OCCUPATIONAL HAZARDS, ASBESTOS, CANCER/LUNG

95/96-2158 SAGUARO, MESQUITE, SUCCULENTS, DESERT PLANTS, CACTI, PHOTOSYNTHESIS, ADAPTATION

95/96-1833 SAGUARO CACTUS, BACTERIAL NECROSIS, SONORAN DESERT, DESERT PLANTS, ARID REGION PLANTS, PLANT BEHAVIOR, CACTUS, CARNEGIEA GIGANTEAIS

95/96-1138 SAHEL RAINFALL, NATURAL DISASTERS, LOW-PRESSURE SYSTEMS, GLOBAL WARMING, ATMOSPHERIC SCIENCES, GREAT OCEAN CONVEYER BELT, HURRICANES, TROPICAL STORMS, WEATHER, EL NINO

95/96-1859 SAILFIN BLENNIES, MATING BEHAVIOR, EMBLEMARIA PANDIONIS, FISH, TROPICAL WATERS, BLENNIES, ATLANTIC OCEAN

95/96-0979 SAILING, WINGS, INSECTS/FLIGHT, ALLOCAPNIA VIVIPARA, STONEFLIES, EVOLUTION, FLIGHT/INSECTS

95/96-1134 SAINT-HILAIRE/GEOFFROY, INVERTEBRATES/DEVELOPMENT, ARTHROPODS/DEVELOPMENT, UNITE DE PLAN, EVOLUTION, GENES/EMBRYONIC DEVELOPMENT, EMBRYONIC DEVELOPMENT

95/96-0322 SALAD GREENS, PLANTS/NUTRITIVE VALUE, VEGETABLES, SPINACH, NUTRITION, LEAFY GREENS, BETA CAROTENE, KALE, TURNIP GREENS

95/96-1520 SALAMANDERS, TOADS, CAECILIANS, TROPICS, AMPHIBIANS, FROGS

95/96-1333 SALINE IMPLANTS, AUTOIMMUNE DISEASES, CONNECTIVE TISSUE DISEASES, MEDICAL DEVICE LAW, CAPSULAR CONTRACTURE, BREAST IMPLANTS, FOOD AND DRUG ADMINISTRATION (FDA), SILICONE, GEL-FILLED IMPLANTS

95/96-2063 SALINITY, ECOLOGY, WATER MANAGEMENT, FRESH WATER, FLORIDA BAY, CORAL, OCEANOGRAPHY

95/96-1757 SALINITY, MONO LAKE, WATER SUPPLY, HYDROLOGY, ECOLOGY, TUFA TOWERS

95/96-1161 SALINITY, TEMPERATURE/OCEAN, MEDITERRANEAN/DEEP WATER, GLOBAL WARMING, WATER FLOW/MEDITERRANEAN

95/96-2058 SALINITY, WAVE ACTION, SHANNON-WEAVER DIVERSITY, SPECIES RICHNESS, DIATOMS, AQUATIC FLORA, WATER ENVIRONMENTS, EPIPHYTIC DIATOMS, PILAYELLA LITTORALIS

95/96-2456 SALIVA, DEFENSE MECHANISMS, GRASSHOPPERS, HERBIVORES, GRAZING, PLANT GROWTH

95/96-1964 SALIVA, DISEASE TRANSMISSION, RABIES, POST-EXPOSURE RABIES TREATMENT, IMMUNOGLOBULIN

95/96-1998 SALIVARY BACTERIA, CAVITIES, CHILDREN, TEETH, DENTAL CARIES, PEDIATRICS

95/96-0416 SALIVARY GLAND NEOPLASMS, SMOKING, CARCINOMAS, SQUAMOUS CELL SKIN CANCER, LEUKEMIA, LYMPHOMA, NEOPLASMS, SKIN CANCER

95/96-0892 SALK INST. FOR BIOLOGICAL STUDIES, CORTICAL RESEARCH, NEURONS, BRAIN, NEUROSCIENCE

95/96-0450 SALK POLIO VIRUS (SPV)_, ORAL POLIO VACCINE (OPV), POLIO, VACCINES, PARALYSIS, POLIOMYELITIS, SABIN LIVE ATTENUATED VIRUS

95/96-1962 SALK VACCINE, POLIO, VACCINES, IMMUNE SYSTEM, SABIN VACCINE

95/96-0348 SALMO SALAR, ENDANGERED SPECIES, FISH MANAGEMENT, HABITAT RENEWAL, SALMON, RIVERS/AMERICAN, ATLANTIC SALMON

95/96-2470 SALMO TRUTTA, CORTICOTROPHIN, CORTISOL, ANGLERS, FISH, POLLUTION, TROUT

95/96-0351 SALMON, ENDANGERED FISH, FISH HATCHERIES, DAMS, HATCHERIES, SNAKE RIVER

95/96-0971 SALMON, FISH POPULATIONS, PACIFIC NORTHWEST, HATCHERIES/FISH, WATER CURRENTS, GENETIC DIVERSITY, RAINBOW TROUT, EL NINO

95/96-2473 SALMON, GENETICALLY MODIFIED ANIMALS, BIOTECHNOLOGY, FISH, HATCHERIES

95/96-0354 SALMON, OCEAN CARRYING CAPACITY, CLIMATE, MARINE BIOLOGY, ZOOPLANKTON, FISH

Keyword Index

95/96-0348 SALMON, RIVERS/AMERICAN, ATLANTIC SALMON, SALMO SALAR, ENDANGERED SPECIES, FISH MANAGEMENT, HABITAT RENEWAL

95/96-1751 SALMON, SWEETFISH, FISH, SATSOKIMASU, AYU, NAGARA RIVER, JAPAN, WATER DAMS, FLOODING

95/96-1580 SALMON, WILDLIFE PROTECTION, STEELHEAD TROUT, PREDATION, CALIFORNIA, SEA LIONS, CONSERVATION, MIGRATING FISH, CEDAR RIVER

95/96-0376 SALMON FARMING, FARMED FISH, STERILITY/FISH, PROMOTER DNA, GENETIC ENGINEERING/SALMON, GONADOTROPHIN RELEASING HORMONE, FISH FARMING

95/96-1405 SALMONELLA, CHOLERA, SYSTEMATICS, PHYLOGENETICS, PUBLIC HEALTH, PATHOGENS, INFECTIOUS DISEASES, AIDS, LEGIONNAIRES' DISEASE

95/96-2259 SALMONELLA, SHIGELLA, PATHOGENIC BACTERIA, ADHESIN PROTEINS, BACTERIAL ADHESION, BACTERIA, INVASION MECHANISMS, HOST CELL ROUTINES

95/96-1180 SALMONELLA, STAPHYLOCOCCUS, CONTAMINATION/KITCHEN, PATHOGENS, BACTERIA, CLEANLINESS, FOOD-BORNE ILLNESS, KITCHENS

95/96-1622 SALMONELLA, TUBERCULOSIS, INFECTIOUS DISEASES, PARASITIC DISEASES, PATHOLOGY, IMMUNOLOGY, VIRUSES, VACCINES, INTERLEUKIN-12 (IL-12)

95/96-0747 SALMONELLA TYPHIMURIUM, CHEMICAL/BIOLOGICAL DEFENSE, VACCINES, PLAGUE, YERSINIA PESTIS

95/96-1902 SALPS, CHORDATES, MID WATER, SEA JELLIES, PHYTOPLANKTON, PTEROPODS, CTENOPHORES, MEDUSAE

95/96-1280 SALPS, SINKS, GLOBAL WARMING, CARBON CYCLE, MARINE BIOLOGY, PHYTOPLANKTON, TUNICATES

95/96-2665 SALT, ATMOSPHERE, FRESHWATER, GLOBAL WARMING, CLIMATE, OCEAN CURRENTS

95/96-2448 SALT CEDAR, RIVERBANKS, INVASIVE PLANTS, SPECIES CONTROL, TREES, TAMARISK TREES, WILLOWS, BEAVER DAMS

95/96-0539 SALT FINGERS, SALT-FINGER MIXING, OCEANOGRAPHY, SALT FOUNTAINS, THERMOHALINE STAIRCASES

95/96-0539 SALT FOUNTAINS, THERMOHALINE STAIRCASES, SALT FINGERS, SALT-FINGER MIXING, OCEANOGRAPHY

95/96-0908 SALT WATER, ICE CRYSTALS, MARINE FOOD CHAIN, ANTARCTIC, SALT WATER PACK ICE, KRILL, PHYTOPLANKTON, FRAZIL

95/96-0908 SALT WATER PACK ICE, KRILL, PHYTOPLANKTON, FRAZIL, SALT WATER, ICE CRYSTALS, MARINE FOOD CHAIN, ANTARCTIC

95/96-0539 SALT-FINGER MIXING, OCEANOGRAPHY, SALT FOUNTAINS, THERMOHALINE STAIRCASES, SALT FINGERS

95/96-0361 SALTICIDS, JUMPING SPIDERS, INSECT BEHAVIOR, CARNIVOROUS INSECTS, SPIDERS, NATTA JUMPERS

95/96-0059 SALTICIDS, PORTIA, SPINNERETS, HUNTING TECHNIQUES, SILK/SPIDERS, WEBS, ANIMAL BEHAVIOR, SPIDERS, ARACHNIDS, SCYTODIDS, ULOBORIDS

95/96-0018 SALTWATCH, LAND LITERACY, AUSTRALIA, LANDCARE, LAND MANAGEMENT, SOIL EROSION, WATER QUALITY

95/96-1897 SALTWATER CROCODILES, HUNTING, SKIN DESIRABILITY, SPECIES PROTECTION, POACHING, CROCODILES

95/96-1830 SAMBUCUS, CAPRIFOLIACEAE, PLANTS, HORTICULTURE, ELDERS, HONEYSUCKLES, AMERICAN SHRUBS, BORDER PLANTS

95/96-1456 SAMPLING PHENOMENON, ECOLOGY, HANDS-OFF-POLICY, CONSERVATION, BIOGEOGRAPHY

95/96-1771 SAN ANDREAS FAULT, EARTHQUAKES, CONTINENTAL PLATES, CALIFORNIA COASTLINE, PACIFIC OCEAN, MIOCENE PERIOD

95/96-2083 SAN ANDREAS FAULT, SEISMOLOGY, PLATE TECTONICS, EARTHQUAKES

95/96-0944 SAN CLEMENTE ISLAND, LOGGERHEAD SHRIKE, ENDANGERED SPECIES, LANIUS LUDOVICIANUS MEARNSI, BIRDS, ANIMAL BEHAVIOR

95/96-1531 SAN FRANCISCO BAY, WETLANDS, DIMETHYL SELENIDE, VOLATILIZATION, POLLUTANTS, SELENIUM, CHEVRON OIL COMPANY

95/96-1579 SANCTUARIES, WILDLIFE MANAGEMENT, PREDATION, BIRD POPULATIONS, HABITAT FRAGMENTATION, LAND MANAGEMENT

95/96-1879 SANDHILL CRANES, WHOOPING CRANES, CRANES, BIRDS, ENDANGERED SPECIES, ANIMAL BEHAVIOR, HABITAT DESTRUCTION, INT'L. CRANE FOUNDATION (ICF), CAPTIVE BREEDING

95/96-0462 SANDIMMUNE (CYCLOSPORINE), BIRTH DEFECTS, PREGNANCY/BIRTH DEFECTS, RETINOID DRUGS/VITAMIN A DERIVATIVE, DRUG-RELATED BIRTH DEFECTS, PSORIASIS, METHOTREXATE, TEGISON (ETRETINATE)

95/96-0983 SANDPIPERS, MATING HABITS, SEX ROLE REVERSAL, PROLACTIN, BIRDS

95/96-2658 SANITATION, ALGAE, REMEDIATION, WASTE TREATMENT, ENVIRONMENT, TREATMENT PLANTS, SEWAGE TREATMENT

95/96-1251 SANTA CRUZ, PLANKTON POISONING, BIRDS, TOXIC POISONING, ANIMAL BEHAVIOR, DOMOIC ACID, MONTEREY BAY

95/96-1085 SAPONINS, ALCOHOL ABSORPTION, ORIENTAL MEDICINE, ANTI-INTOXICANT PHARMACEUTICALS, ANGELICA BARK, SOAPNUTS, HORSE CHESTNUTS

95/96-1829 SAPONINS, ALLICIN, INDOLE, LIMONENE, TAMOXIFEN, FLAVENOIDS, CAROTENOIDS, VEGETABLES, FRUITS, DIET, ISOFLAVONES, PHYTOCHEMICALS

95/96-0026 SAPROPHYTES, PARASITES, SYMBIOSIS, PLANT/FUNGAL RELATIONSHIPS, PACIFIC NORTHWEST, OLD GROWTH FORESTS, FOREST RESEARCH, FUNGI, MYCORRHIZAL ASSOCIATIONS

95/96-2114 SAQUINAR, AZT, ANTIVIRAL DRUGS, FOOD AND DRUG ADMINISTRATION (FDA), CD4+ CELLS, ZUDOVIDINE, HUMAN IMMUNODEFICIENCY VIRUS (HIV), AIDS

95/96-0206 SARAWAK, BORNEO, RICE CULTIVATION, PHYTOLITHS, IBAN PEOPLE/BORNEO, AUSTRONESIAN LANGUAGES, HUNTER-GATHERERS, GUA SIREH CAVE

95/96-0909 SARAWAK, TIMBER INDUSTRY, RAINFORESTS, JAPAN, ENVIRONMENTAL POLITICS, LOGGING, NATIVES RIGHTS, BORNEO

95/96-1787 SARIN, NERVE GAS, TOKYO SUBWAY BOMBING, ACETYLCHOLINE, CHOLINESTERASE, CHEMICAL WEAPONS

95/96-0310 SATELLITE IMAGERY, DIMETHYL SULFIDE (DMS), CLOUD FORMATION, COCCOLITHOPHORES, GLOBAL CLIMATE, CARBON SINKS

95/96-1887 SATELLITE IMAGES, PRESERVES, HABITAT ASSESSMENT, SPECIES EVALUATION, RAPID ECOLOGICAL ASSESSMENT (REA), CONSERVATION TOOLS, PHRAGMITES, LAND MANAGEMENT

95/96-2422 SATELLITE TELECOMMUNICATIONS, FIBRE-OPTICS, DATA LINKS, TRANSATLANTIC CABLE, NUCLEAR SUBMARINES, ARCTIC ICECAP

95/96-2263 SATELLITES, HIGH RISK AREA IDENTIFICATION, INSECT BREEDING GROUNDS, DISEASE CONTROL, INSECTICIDES, MALARIA, SLEEPING SICKNESS, MOSQUITO CONTROL

95/96-0536 SATELLITES, INFARED IMAGES, VEGETATION, EVAPORATION, TRANSPIRATION, FIRES/FOREST, FRANCE, FOREST FIRES

95/96-2702 SATELLITES, MILITARY, NAVIGATION, RANGE MEASUREMENTS, PSEUDO-RANDOM SEQUENCES, GLOBAL POSITIONING SYSTEM (GPS)

95/96-2057 SATELLITES, REMOTE SENSING, OCEANOGRAPHY, MARINE SCIENCE, SEA SURFACE CONDITIONS

95/96-1184 SATELLITES/WEATHER, PLANES/METEOROLOGY, METEOROLOGY, HURRICANES, WEATHER FORECASTING, JET STREAM

95/96-1751 SATSOKIMASU, AYU, NAGARA RIVER, JAPAN, WATER DAMS, FLOODING, SALMON, SWEETFISH, FISH

95/96-2301 SATURATED FATS, HEART DISEASE, CHOLESTEROL, ANTIOXIDANTS, PLATELET ACTIVITY, DRINKING, FLAVONOIDS, ALCOHOL

95/96-1031 SATURATED FATS, POLYUNSATURATED FATTY ACIDS, CORONARY HEART DISEASE, DIET, FATTY ACIDS, MYOCARDIAL INFARCTION

95/96-0804 SAUROPOD TRACKWAYS, DINOSAUR MIGRATIONS, SOCIAL BEHAVIOR/DINOSAURS, EVOLUTION/SAUROPODS, THEROPODS, FOSSIL FOOTPRINTS, PALEONTOLOGY

95/96-0806 SAUROPODS, STOMACH STONES, GASTROLITHS, FOSSILS, PALEONTOLOGY, SEISMOSAURUS HALLORUM

95/96-2026 SAUVAGINE, CORTICOTROPIN-RELEASING FACTOR, IMMUNOREACTIVITY, CELLULAR BIOLOGY, CYTOLOGY, PEPTIDES, UROCORTIN, UROTENSIN

95/96-0245 SAVANNAS, SHAKEY LAKES RESTORATION AREAS, BRUSH FIRES, SPECIES REINTRODUCTIONS, BOTANY, EXPERIMENTAL BURNS, TREE PLANTATIONS, FIRES/BRUSH

95/96-2168 SAWBRIER, CATBRIER, GREENBRIER, THORNS, VIRGINIA, SMILAX, THICKETS

95/96-2451 SAWMILLS, TIMBER SPECIES, FORESTS, PENNSYLVANIA WOOD PRODUCTS INDUSTRY, TECHNOLOGY, NATURAL RESOURCES

95/96-0136 SAXITOXIN, SHELLFISH POISONING, SEAFOOD/POISONING, FOOD POISONING, PARALYTIC SHELLFISH POISONING, DINOFLAGELLATES, ALCOHOL CONSUMPTION

95/96-1390 SBI LABORATORIES, KOSSOVSKY/NIR, AUTOIMMUNE DISEASES, IMPLANTS, SILICONE, BREAST IMPLANTS, DETECSIL

95/96-0250 SCABLANDS, MISSOULA FLOODS, BRETZ/J. HARLEN, LAKE MISSOULA FLOODS, COLUMBIA PLATEAU, GEOLOGY, ICE AGE TOPOGRAPHY, GLACIAL LAKE MISSOULA

95/96-0614 SCADOXUS, PLANTS/FLOWERING, BOTANY, ROOT STRUCTURE, HAEMANTHUS, FLOWERS, AFRICAN PLANTS

95/96-1239 SCALES, NEMATODES, SPHAEROPSIS SAPINEA, ARMILLARIA, PINE SHOOT MOTHS . PINE TREES, TREE DISEASES, FUNGUS, INSECT INFESTATIONS

95/96-1338 SCAR PREVENTION, GELS, LATENCY-ASSOCIATED PEPTIDE (LAP), FIBROBLASTS, WOUND HEALING, CUTS, MANNOSE-6-PHOSPHATE

95/96-2496 SCARAB BEETLES, TIGER BEETLES, SONAR, BEETLES, DEFENSE MECHANISMS, BATS

95/96-1303 SCARRING, CHEMICAL PEELS, DERMABRASION, DERMATOLOGY, LASERS, COLLAGEN, COSMETIC SURGERY, SKIN RESURFACING

95/96-0178 SCAVENGING EQUIPMENT, MISCARRIAGES, SPONTANEOUS ABORTIONS, NITROUS OXIDE, ANESTHETIC GASES, PREGNANCIES, DENTAL ASSISTANTS

95/96-0733 SCENT RECOGNITION, NEURONS/SENSE OF SMELL, NEUROBIOLOGY, SMELL, ODOR RECEPTORS, OLFACTORY GLOMERULI

95/96-0791 SCHEDULE I DRUGS, DRUG ADDICTION, HALLUCINOGENICS, PSYCHEDELIC DRUGS, CONTROLLED SUBSTANCES ACT, LYSERGIC ACID DIETHYLAMIDE (LSD)

95/96-0767 SCHIFF BASE FORMATION, CYTOKINES, T-CELL ACTIVATION, INFECTIOUS DISEASES, CANCER TREATMENT THERAPY, IMMUNE SYSTEM, IMMUNOPOTENTIATORY DRUGS

95/96-2533 SCHIZOAFFECTIVE DISORDERS, UNIPOLAR DEPRESSION, BIPOLAR DISORDERS, MENTAL ILLNESS, HOSPITALIZATION, SCHIZOPHRENIA

95/96-1375 SCHIZOPHRENIA, AUDITORY DELUSIONS, POSITRON EMISSION TOMOGRAPHY (PET), VISUAL DELUSIONS, PARANOIA, HALLUCINATIONS, CORTEX

95/96-1943 SCHIZOPHRENIA, BRAIN DEVELOPMENT, PRENATAL INFECTIONS, INFLUENZA, DOPAMINE, NEUROSCIENCE

95/96-2231 SCHIZOPHRENIA, BRAIN FUNCTION, HALLUCINATIONS, NEURONS, DOPAMINE, POSITRON EMISSION TOMOGRAPHY (PET), CINGULATE GYRUS, MENTAL ILLNESS

95/96-0209 SCHIZOPHRENIA, CELL CONNECTIONS, GAMMA-AMINOBUTYRIC ACID (GABA), MESSENGER RNA, PREFRONTAL CORTEX, CEREBRAL MALFUNCTIONING, FETAL ROOTS, PRENATAL DISTURBANCE/PREFRONTAL COR., PSYCHIATRY

95/96-2037 SCHIZOPHRENIA, CHROMOSOME 6, GENETIC LOCI, PUBLIC HEALTH, FAMILY LINKAGE STUDIES

95/96-0481 SCHIZOPHRENIA, DRUG TREATMENTS, WITHDRAWAL SYMPTOMS/PSYCHOTIC DRUGS, NEUROLEPTICS, ANTIPSYCHOTIC DRUGS, PSYCHOTIC DRUGS

95/96-0523 SCHIZOPHRENIA, GENE MUTATIONS, POPULATION STUDIES, DNA SEGMENTS, CHROMOSOME 6, MENTAL DISORDERS

95/96-0123 SCHIZOPHRENIA, HABITUATION, AUTONOMIC NERVOUS SYSTEM, MENTAL ILLNESS

95/96-1017 SCHIZOPHRENIA, HALLUCINATIONS, POSITRON EMISSION TOMOGRAPHY (PET), BLOOD FLOW/BRAIN, TEMPORAL GYRUS

95/96-2337 SCHIZOPHRENIA, MEMORY, VISUAL CORTEX, NEURONS, DOPAMINE, PARKINSON'S DISEASE

95/96-0380 SCHIZOPHRENIA, NEURAL CONNECTIONS, BEHAVIOR/BRAIN, NEUROPEPTIDES, REDUCTIONISTS, MENTAL ILLNESS/PHYSICAL COMPONENTS, PHYSIOLOGY/BRAIN, BRAIN FUNCTION

95/96-1628 SCHIZOPHRENIA, POSITRON EMISSION TOMOGRAPHY (PET), HALLUCINATIONS, BRAIN ACTIVITY, BRAIN IMAGING, NEURONAL ACTIVITY, PREFRONTAL CORTEX

95/96-1344 SCHIZOPHRENIA, PREFRONTAL CORTEX, BRAIN SCANS, MEMORY, DOPAMINE, GENETIC ABNORMALITIES, BRAIN FUNCTION

95/96-1932 SCHIZOPHRENIA, PSYCHOEDUCATIONAL MODEL, PSYCHOTIC DISORDERS, MENTAL ILLNESS, FAMILY INTERVENTION, NAT'L. ALLIANCE FOR THE MENTALLY ILL

95/96-1928 SCHIZOPHRENIA, PSYCHOLOGICAL TREATMENT, MEDICATION, ADAPTATION, COGNITIVE REMEDIATION, COPING SKILLS, MENTAL HEALTH

95/96-2537 SCHIZOPHRENIA, RHESUS D ANTIGEN, MALNUTRITION, IMMUNE SYSTEM, FETAL DEVELOPMENT, BRAIN DAMAGE

95/96-2533 SCHIZOPHRENIA, SCHIZOAFFECTIVE DISORDERS, UNIPOLAR DEPRESSION, BIPOLAR DISORDERS, MENTAL ILLNESS, HOSPITALIZATION

95/96-1930 SCHIZOPHRENIA, TWINS, PSYCHOSIS, FETAL DEVELOPMENT, MENTAL ILLNESS, GROWTH AND DEVELOPMENT, BIRTH WEIGHT, MENTAL DISORDERS

95/96-1301 SCHIZOPHRENIA TREATMENT, EPIDEPRIDE, RADIOACTIVE COMPOUNDS, BRAIN SCANS, NEUROTRANSMITTERS, SINGLE-EMISSION PHOTON TOMOGRAPHY, DOPAMINE RECEPTORS

95/96-1181 SCHOLASTIC APTITUDE TEST (SAT), SCIENCE MAJORS, RACIAL DISPARITIES/SCIENCE, MINORITIES/SCIENCE, BLACKS/SCIENCE, EDUCATION

95/96-2244 SCHOOL, EDUCATION, CHILDREN, DYSFUNCTIONAL FAMILIES, ABUSE, PRESCHOOL DEVELOPMENT, LEARNING

95/96-2696 SCHOOL CURRICULUM, BRAIN, EDUCATION, CHILDREN, MUSIC, PHYSICAL ACTIVITY, LEARNING

95/96-1854 SCHOOLING BEHAVIOR, ANIMAL BEHAVIOR, MYSIDIUM COLUMBIAE, MANGROVE MYSIDS, SHOALS, CRUSTACEANS

95/96-1819 SCHOOLS, HEALTH EDUCATION, GLOBAL SCHOOL HEALTH INITIATIVE, ADOLESCENTS, WORLD HEALTH ORGANIZATION (WHO)

95/96-1264 SCHOOLS, SHARKS, HAMMERHEADS, MATING, FEEDING, MAGNETIZATION, MIGRATION, OCEANOGRAPHY

Keyword Index

95/96-2399 SCIENCE, GENDER DISCRIMINATION, CAREERS, ACADEMIC TENURE, EDUCATION, EMPLOYMENT, WOMEN

95/96-0880 SCIENCE, PHYSICIANS/WOMEN, SCIENTISTS/WOMEN, SOCIOLOGY/WOMEN, SOCIETY/WOMEN'S ROLE, WOMEN/CAREERS, MEDICINE

95/96-2724 SCIENCE, RESEARCH, G, BRITAIN, GOVERNMENT, RESEARCH COUNCILS, HALDANE PRINCIPLE

95/96-1460 SCIENCE, TECHNOLOGY, FUSION ENERGY, INTERNATIONAL SCIENTIFIC COOPERATION, INT'L.THERMONUCLEAR EXP. REACTOR, PRESIDENT'S COUNCIL, BUDGET CUTS, ENERGY SOURCES

95/96-0602 SCIENCE, TECHNOLOGY, PUBLIC PERCEPTION/RISK, SCIENTIFIC ETHICS, EMPIRICAL SCIENCE, COMPUTER MODELING, RISK ASSESSMENT

95/96-0540 SCIENCE EDUCATION, ENVIRONMENT, WETLANDS, MANGROVE FORESTS, MARSHES, ECOLOGICAL EDUCATION

95/96-0596 SCIENCE EDUCATION, TEACHING, EDUCATIONAL REFORM, ELEMENTARY SCHOOL TEACHERS, BIOLOGY EDUCATION

95/96-1790 SCIENCE EDUCATORS, MOLECULAR BIOLOGY, GENETICS, SCIENTIFIC LITERACY, BIOLOGY EDUCATION, HUMAN GENOME PROJECT

95/96-2670 SCIENCE FUNDING, NATIONAL SCIENCE FOUNDATION, ANTARCTICA, U.S. NATIONAL BUDGET, MCMURDO STATION

95/96-0048 SCIENCE HISTORY, RESEARCH TOPICS, WESTERN LIFE, CAUSAL CONTINUITY, HUMAN SOCIALIZATION

95/96-1181 SCIENCE MAJORS, RACIAL DISPARITIES/SCIENCE, MINORITIES/SCIENCE, BLACKS/SCIENCE, EDUCATION, SCHOLASTIC APTITUDE TEST (SAT)

95/96-2427 SCIENCE PROGRAMS, GRANTS, NATIONAL INSTITUTES OF HEALTH, FUNDING, GOVERNMENT SHUTDOWN, U.S. FEDERAL GOVERNMENT

95/96-2093 SCIENTIFIC AND HUMAN RIGHTS PROGRAM, AAAS, ARISTIDE/JEAN-BERTRAND, SKELETONS, OPPRESSION, FORENSIC ANTHROPOLOGISTS, HAITI

95/96-2411 SCIENTIFIC CLASSIFICATION, INSECTS, SYNONYMY, SPECIES RECORDING, DATABASES, TAXONOMY

95/96-0592 SCIENTIFIC EDUCATION, BIOLOGY EDUCATION, EDUCATIONAL OBJECTIVITY, TEACHING STRATEGIES, VALUE JUDGEMENTS/EDUCATION

95/96-0602 SCIENTIFIC ETHICS, EMPIRICAL SCIENCE, COMPUTER MODELING, RISK ASSESSMENT, SCIENCE, TECHNOLOGY, PUBLIC PERCEPTION/RISK

95/96-0576 SCIENTIFIC FACTS, ASTROLOGY, INTERNATIONAL INTELLIGENCE, SOCIAL SCIENCE, INTELLIGENCE, EDUCATION

95/96-0685 SCIENTIFIC HUNTS, JAPAN, NORWAY, ENDANGERED SPECIES, SOUTHERN OCEAN SANCTUARY, INTERNATIONAL WHALING COMMISSION-IWC, ILLEGAL TRADE/WHAI E MEAT, WHALES

95/96-2431 SCIENTIFIC INVESTIGATIONS, MACROECOLOGY, ECOLOGY, BIOGEOGRAPHY, ORGANISM RELATIONSHIPS, ENVIRONMENTAL CONDITIONS

95/96-1790 SCIENTIFIC LITERACY, BIOLOGY EDUCATION, HUMAN GENOME PROJECT, SCIENCE EDUCATORS, MOLECULAR BIOLOGY, GENETICS

95/96-0302 SCIENTIFIC NAMES, COMMON NAMES, GENUS, SPECIES IDENTIFICATION, BOTANY, DICTIONARY/PLANTS, PLANTS/IDENTIFICATION

95/96-1788 SCIENTIFIC PROGRAMS, DEPARTMENT OF ENERGY, DEPARTMENT OF COMMERCE, NASA, SPACE STATION, MISSION TO PLANET EARTH, FEDERAL FUNDING

95/96-2124 SCIENTIFIC RESEARCH, BIOLOGY RESEARCH, PEER REVIEW PROCESS, INTERNET, WORLD WIDE WEB, E-JOURNALS, FREEDOM OF SPEECH

95/96-2397 SCIENTIFIC RESEARCH, CAREER OPPORTUNITIES, RESEARCH, EDUCATION, EMPLOYMENT, GRADUATE EDUCATION, POSTGRADUATE STUDENTS

95/96-1504 SCIENTISTS, UNIVERSITIES, CONTRACTS, RESEARCHERS

95/96-0880 SCIENTISTS/WOMEN, SOCIOLOGY/WOMEN, SOCIETY/WOMEN'S ROLE, WOMEN/CAREERS, MEDICINE, SCIENCE, PHYSICIANS/WOMEN

95/96-2439 SCLERENCHYMA, MINIMUM WEIGHT PRINCIPLE, WOOD, MATERIALS STRENGTH, TREE STRUCTURE, CELLULOSE

95/96-0982 SCORPION STING, TOXINS, CHARYBDOTOXIN, CARBONIC ANHYDRASE, PARKINSON'S DISEASE, PROTEINS

95/96-2663 SCORPION-GENE VIRUS, MAMESTRA BRASSICAE, TRICHOPUSIA NI, GENETICALLY ENGINEERED VIRUSES, ENTOMOLOGY, MICROBIOLOGY, INSECTICIDES, PESTS, CABBBAGE LOOPERS

95/96-0856 SCOTLAND, BOGS, SCOTTISH WILDLIFE TRUST, CONSERVATION, EUROPEAN HABITATS DIRECTIVE, INTERNATIONAL PEATLANDS CONVENTION

95/96-1233 SCOTLAND, FARMING PRACTICES, ENVIRONMENTAL PROTECTION, ORGANIC FARMING, PESTICIDES, FERTILIZERS

95/96-1205 SCOTLAND/INSECTS, TOURISM/SCOTLAND, HIGHLAND MIDGE, MYRTLE OIL, INSECT REPELLENTS

95/96-0020 SCOTTISH LOCHS, CORINE, WILDLIFE SANCTUARIES, HAY MEADOWS, LAND MANAGEMENT, EUROPE, SPECIES PROTECTION, HABITATS DIRECTIVE

95/96-0856 SCOTTISH WILDLIFE TRUST, CONSERVATION, EUROPEAN HABITATS DIRECTIVE, INTERNATIONAL PEATLANDS CONVENTION, SCOTLAND, BOGS

95/96-2253 SCRAPIE, CREUTZFELD-JAKOB DISEASE (CJD), PRION PROTEIN (PRP), SPECIES BARRIERS, DISEASE TRANSMISSION, PRION DISEASES, NEURODEGENERATIVE DISEASES, BOVINE SPONGIFORM ENCEPHALITIS (BSE)

95/96-1365 SCRAPIE, CREUTZFELDT-JAKOB DISEASE, PRP, PROTEINS, PRIONS, BRAIN, MAD COW DISEASE

95/96-2252 SCRAPIE, PRIONS, INFECTIOUS PROTEIN UNITS, VIRUS-LIKE PARTICLES, AMINO-ACIDS, GLYCOPROTEINS, PROTEINACEOUS INFECTIOUS PARTICLE, NEURODEGENERATIVE DISEASES, CREUTZFELD-1 JAKOB DISEASE (CJD), BOVINE SPONGIFORM ENCEPHALITIS (BSE),

95/96-0088 SCREENING/MRI, MAMMOGRAMS, CANCER/BREAST, X-RAY MAMMOGRAPHY, MAGNETIC RESONANCE IMAGING (MRI), BREAST CANCER

95/96-2481 SCUTISOREX SOMERENI, AFRICA, VERTEBRAE, FLEXIBILITY, SHREWS, BACKBONES

95/96-0064 SCYTODES, PORTIA, DIORES TERMITOPHAGUS, CRIBELLAR THREADS, HUNTING TECHNIQUES, ANIMAL BEHAVIOR, SPIDERS, ARACHNIDS, PREDATION

95/96-0059 SCYTODIDS, ULOBORIDS, SALTICIDS, PORTIA, SPINNERETS, HUNTING TECHNIQUES, SILK/SPIDERS, WEBS, ANIMAL BEHAVIOR, SPIDERS, ARACHNIDS

95/96-2465 SEA ANEMONES, VENOMS, STINGRAYS, NEMATOCYSTS, PEDICELLARIAE, STINGING ANIMALS, COELENTERATES, JELLYFISH, CORALS

95/96-0344 SEA CUCUMBERS, TOURISM, FISHING INDUSTRY, PEPINEROS, GALAPAGOS ISLANDS, MARINE ECOSYSTEMS

95/96-2674 SEA FLOOR, GLOBAL WARMING, ATMOSPHERIC GAS, WAVES, ACOUSTIC-DAYLIGHT IMAGING, AMBIENT SOUND, OCEANOGRAPHY

95/96-1237 SEA HOLLY, APIACEAE, HORTICULTURE, GARDENING, WILDFLOWERS, PLANTS, ERYNGIUMS

95/96-0849 SEA ICE, ANTARCTICA, JAMES ROSS ISLAND, LARSEN ICE SHELF, WORDIE ICE SHELF, ICE MELT, ATMOSPHERIC WARMING, GLOBAL WARMING

95/96-1902 SEA JELLIES, PHYTOPLANKTON, PTEROPODS, CTENOPHORES, MEDUSAE, SALPS, CHORDATES, MID WATER

95/96-0656 SEA LAMPREYS, PETROMYZON MARINUS, PARASITIC FISH, LAMPREYS/BILE ACIDS, PETROMYZONAL SULFATE, ALLOCHOLIC ACID, FISH/CONTROL TECHNIQUES, SPAWNING DISRUPTION

95/96-0306 SEA LETTUCE, IRISH MOSS, ROCKWEED, SEAWEED, MARINE ECOSYSTEMS

95/96-2668 SEA LEVEL, FOSSILS, ANTARCTICA, ICE CAP, GLOBAL WARMING

95/96-1155 SEA LEVEL CHANGES, WATER SHORTAGES, EUROPEAN COMMUNITY, CLIMATE CHANGES, GREENHOUSE GASES

95/96-0235 SEA LEVELS, BERLIN MANDATE, CLIMATE TREATY, GREENHOUSE GAS EMISSIONS, RIO AGREEMENT, EMISSIONS-REDUCTION QUOTAS

95/96-1580 SEA LIONS, CONSERVATION, MIGRATING FISH, CEDAR RIVER, SALMON, WILDLIFE PROTECTION, STEELHEAD TROUT, PREDATION, CALIFORNIA

95/96-1862 SEA LIONS, ENDANGERED SPECIES, ANIMAL BEHAVIOR, AUSTRALIAN SEA LIONS

95/96-0981 SEA LIONS, MARINE MAMMAL MUSEUM, WHALE WAREHOUSE, DOLPHINS, SEALS

95/96-2120 SEA MAMMAL STRANDINGS, ANIMAL BEHAVIOR, STRANDINGS, CLIMATE, EL NINO, WEATHER PATTERNS

95/96-0046 SEA OF CORTEZ, MEXICO, FISHING INDUSTRY, LONGLINES, NETS, SHARKS/FISHING, OVERFISHING

95/96-0301 SEA OTTERS, RIVER OTTERS, HABITAT PRESERVATION, OTTERS, LUTRA LUTRA, SPECIES PRESERVATION, ANIMAL BEHAVIOR, CARIVORES

95/96-0041 SEA SNAKES, KRAITS, YELLOW-LIPPED SEA KRAITS, LATICAUDA COLUBRINA, POISONOUS SNAKES, ANIMAL BEHAVIOR, AMPHIBIOUS ANIMALS, REPTILES

95/96-0040 SEA SNAKES, SNAKE BITES, NEUROTOXINS, OCEAN TEMPERATURE/SEA SNAKE DISTR., POISONOUS SNAKES, ANIMAL BEHAVIOR, TOXICITY/ANIMAL BITES

95/96-2057 SEA SURFACE CONDITIONS, SATELLITES, REMOTE SENSING, OCEANOGRAPHY, MARINE SCIENCE

95/96-0636 SEA TURTLES, COSTA RICA, MATING HABITS, ARRIBADAS, OLIVE RIDLEY TURTLES, ANIMAL BEHAVIOR, SUSTAINABLE HARVEST, TURTLE EGGS

95/96-1880 SEA TURTLES, ECOLOGICAL RISK ASSESSMENT, TURTLES, ANIMAL PROTECTION, POPULATION DYNAMICS, ANTHROPOGENIC HAZARDS, WOOD TURTLES, CLEMMYS INSCULPTA, DIAMONDBACK TERRAPINS, MALACLEMYS TERRAPIN

95/96-0945 SEA TURTLES, KEMP'S RIDLEY TURTLE, TURTLES, ANIMAL PROTECTION, SHRIMPERS, RIDLEY TURTLES

95/96-1855 SEA URCHINS, CORAL REEFS, ALGAE CONTROL, ECOLOGICAL BALANCE, LONG-SPINED BLACK SEA URCHIN, OCEAN RESOURCE MANAGEMENT, REEF DESTRUCTION, DIADEMA ANTILLARUM

95/96-1864 SEA URCHINS, TROPHIC CASCADES, INTERMEDIATE DISTURBANCE HYPOTHESIS, MARINE PREDATORS, GULLS, OYSTERCATCHERS, CROWS, ALGAL DIVERSITY, BIRD PREDATION, PREDATOR/PREY INTERACTIONS, FOODWEBS

95/96-0864 SEA WAVES, IRELAND, FRESHWATER, WATER, DESALINATION PLANTS, OFFSHORE PUMPS

95/96-0321 SEA WEEDS, MARINE PLANTS, KELP, PLANT BEHAVIOR, MACROCYSTIS PYRIFERA, GIANT KELP

95/96-0854 SEA-DUMPING, PLUTONIUM/SEA-DUMPING, LEAKS/RADIOACTIVE WASTE, OCEANOGRAPHY/RADIOACTIVE WASTE, NUCLEAR WASTE, RADIOACTIVE WASTE

95/96-2065 SEA-SURFACE TEMPERATURE, EL NINO, TRADE WINDS, WEATHER PATTERNS, FLOODING, RAINFALL

95/96-0952 SEA/INTERNATIONAL LAW, FISHING, CONSERVATION, INTERNATIONAL WATERS, TUNA, COD, FLOUNDER, UNITED NATIONS

95/96-0986 SEABIRDS, ALBATROSS, PETRELS, PROCELLARIIFORM SEA BIRDS, DIMETHYL SULFIDE (DMS), PHYTOPLANKTON, ZOOPLANKTON, OLFACTORY STIMULANTS

95/96-0675 SEABIRDS, TERNS, BEACHES, ENDANGERED SPECIES, HABITAT PRESERVATION, BIRDS, LEAST TERNS

95/96-0547 SEAFLOOR, OIL RIGS, NORTH SEA, COD, HADDOCK, PLAICE, BRITTLE-STAR, AMPHIURA FILIFORMIS

95/96-2078 SEAFLOOR, VOLCANIC ISLAND CHAINS, PUKAPUKA RIDGES, HOT SPOTS, GEOSAT DATA, MARINE GEOLOGY

95/96-0515 SEAFLOORS, CARBONATE PLATFORMS, MOUNTAINS, MARINE LIFE, ORDOVICIAN, IAPETUS SEA, FOSSILS

95/96-1322 SEAFOOD, FISH, DIET, HEART DISEASE, OMEGA-3 FATTY ACIDS, CARDIOVASCULAR BENEFITS

95/96-2318 SEAFOOD, POLYUNSATURATED FATTY ACIDS, HEART DISEASE, MYOCARDIAL INFARCTIONS, FATTY ACIDS, CARDIAC ARREST

95/96-0661 SEAFOOD CONTAMINATION, TOXINS/DOMOIC ACID, NEUROTOXINS/MARINE, PSEUDO-NITZSCHIA AUSTRALIS, DOMOIC ACID, FOOD POISONING, BIRDS/DISORIENTATION

95/96-2619 SEAFOOD INDUSTRY, HEALTH HAZARDS, FOOD POISONING, MEAT INDUSTRY, POULTRY INDUSTRY, FOOD AND DRUG ADMINISTRATION (FDA), FOOD SAFETY

95/96-1587 SEAFOOD RESOURCES, RESOURCE MANAGEMENT, AQUATIC ENVIRONMENT, FISHING INDUSTRY, OVERFISHING, CONSERVATION, GOVERNMENT REGULATIONS

95/96-0136 SEAFOOD/POISONING, FOOD POISONING, PARALYTIC SHELLFISH POISONING, DINOFLAGELLATES, ALCOHOL CONSUMPTION, SAXITOXIN, SHELLFISH POISONING

95/96-0762 SEAFOOD/UNCOOKED, FOOD POISONING, VIBRIO VULNIFICUS INFECTION, OYSTERS, BACTERIUM/OYSTERS

95/96-1878 SEAHORSES, ENDANGERED SPECIES, FISHING, HEALTH FOODS, MONOGAMY, ANIMAL PROTECTION, SPECIES DECLINE

95/96-0858 SEALIFE CENTER, MARINE ANIMALS/STUDY, EXXON VALDEZ/SETTLEMENT, ALASKA, OIL SPILLS

95/96-1255 SEALS, ANIMAL BEHAVIOR, GREY SEALS, DNA FINGERPRINTING, MATING HABITS, POLYGYNOUS MATING SYSTEMS

95/96-1566 SEALS, ANIMAL BEHAVIOR, NORTHERN ELEPHANT SEALS, TRACKING, MARINE BIOLOGY, SPECIES MANAGEMENT

95/96-0973 SEALS, ELEPHANT SEALS, MARINE ANIMALS, ANIMAL BEHAVIOR, DIVING/SEALS

95/96-2492 SEALS, ELEPHANT SEALS, MIGRATIONS, MARINE BIOLOGY, NAVIGATION, ANIMAL BEHAVIOR

95/96-0678 SEALS, PHOCINE DISTEMPER VIRUS, EUROPE, MARINE MAMMAL DIE-OFFS, WATER POLLUTION, ANIMAL VIRUSES, POLYCHLORINATED BIPHENYLS (PCBS), HARBOR SEALS, OCEAN CONTAMINANTS

95/96-0981 SEALS, SEA LIONS, MARINE MAMMAL MUSEUM, WHALE WAREHOUSE, DOLPHINS

95/96-2534 SEASONAL AFFECTIVE DISORDER (SAD), CLIMATE CHANGES, NORTHERN LATITUDES, LIGHT THERAPY, MENTAL HEALTH, DEPRESSION, BRAIN CHEMISTRY

95/96-0124 SEASONAL AFFECTIVE DISORDER (SAD), DEPRESSION, CIRCADIAN RHYTHM, MELATONIN, SUNLIGHT, BIOLOGICAL RHYTHMS

95/96-0533 SEASONAL TIMING VARIATION, GREENHOUSE EFFECT, CARBON DIOXIDE EMISSIONS, GLOBAL TEMPERATURE VARIATIONS, SOLAR VARIABILITY

95/96-0798 SEASONS, SMOKING, SUDDEN INFANT DEATH SYNDROME (SIDS), CIGARETTES, INFANTS, MATERNAL SMOKING

Keyword Index

95/96-0054 SEAWATCH, MANTA RAYS, RAYS/MANTA, SPECIES PROTECTION, MEXICO, GIANT PACIFIC MANTAS, ENDANGERED SPECIES, FISHING REGULATIONS, PROTECTED BIOSPHERES

95/96-0865 SEAWATER, GLOBAL WARMING, MARINE FOOD CHAIN, PLANKTON, OPTICAL PLANKTON COUNTER

95/96-0306 SEAWEED, MARINE ECOSYSTEMS, SEA LETTUCE, IRISH MOSS, ROCKWEED

95/96-1826 SEAWEED, MARINE HABITAT, ECOLOGY, STIPES, BLADES, HOLDFASTS, KELP, ALGA

95/96-1919 SEAWEED, PACIFIC RIM, HAWAII, MAUI COUNTY HEALTH DEPARTMENT, REPRODUCTIVE CYCLE/SEAWEED, POLLUTION, GASTROINTESTINAL ILLNESS

95/96-2222 SECOND LANGUAGES, NATIVE LANGUAGES, PUTAMEN, NEUROPROCESSING, LANGUAGES, POSITRON EMISSION TOMOGRAPHY (PET)

95/96-0099 SECOND MESSENGERS, MONOAMINES, BRAIN, IONS, PSYCHIATRY, NEUROTRANSMITTERS, G PROTEINS

95/96-2009 SECOND-HAND SMOKE, ENVIRONMENTAL TOBACCO SMOKE, TOBACCO SMOKE, SMOKE EXPOSURE, PREGNANCY, NICOTINE, COTININE

95/96-1083 SECOND-HAND SMOKE, PRENATAL EXPOSURE/SMOKING, BIRTH WEIGHT, TOBACCO SMOKE, POLLUTION/TOBACCO SMOKE, INFANTS/LOW BIRTH WEIGHT

95/96-1082 SECOND-HAND SMOKE, SMOKE EXPOSURE/PRENATAL, CIGARETTES, COTININE, PREGNANCY, TOBACCO SMOKE, POLLUTION/AIR

95/96-1955 SECONDARY SCHOOL/HEALTH RISK SURVEY, SEX EDUCATION, DRUG PREVENTION, HUMAN IMMUNODEFICIENCY VIRUS (HIV), ADOLESCENT BEHAVIOR, HUMAN SEXUAL BEHAVIOR, RISK FACTORS

95/96-2517 SECURE ENVIRONMENT, PSYCHOSOCIAL ISSUES, VIOLENCE, ABUSE, NEGLECT, POVERTY, INJURY, PUBLIC HEALTH, INTENTIONAL INJURY, UNINTENTIONAL INJURY

95/96-0847 SEDIMENT, FRANCE/TOURISM, GEOLOGY DAMS, BAY OF SAINT MICHEL, MONT-SAINT MICHEL, SILT

95/96-0802 SEDIMENT DATING, ISCHIGUALASTO VALLEY SEDIMENTS, PALEONTOLOGY, HERRERASAURUS, FOSSILS, DINOSAUR EVOLUTION

95/96-1173 SEDIMENT POLLUTION/WATER, FARM BILL/1985, NONPOINT SOURCE POLLUTION, EROSION/CROPLAND, WATER POLLUTION, POLLUTION/WATER, SOIL EROSION

95/96-1733 SEDIMENTATION, HYDROTHERMAL PLUMES, GEOLOGY, OCEANOGRAPHY, ROCKS, IRON

95/96-2067 SEDIMENTS, WATER QUALITY, FLOOD MANAGEMENT, WATERSHED MANAGEMENT, WETLANDS, AGROCHEMICALS, NONPOINT SOURCE POLLUTION, POLLUTION RUNOFF

95/96-2437 SEED AVAILABILITY, PLANT VARIETIES, VEGETABLES, EUROPEAN ECONOMIC COMMUNITY (EEC), COMMON CATALOGUE OF VEGETABLES, HENRY DOUBLEDAY RESEARCH ASSOCIATION, GENETIC DIVERSITY

95/96-0894 SEED CELLS, CULTURED TISSUE, SKIN GRAFTS, TRANSPLANTABLE TISSUE, BURN TREATMENTS, TISSUE ENGINEERING, CELL CULTURES

95/96-0930 SEED DISPERSAL, LICHEN WOODLANDS, SUB-ARCTIC CLIMATES/FORESTS, JACK PINE, BLACK SPRUCE, FOREST REGENERATION, SEROTINY/CONIFERS, FOREST FIRES, EVADER STRATEGY, INVADER STRATEGY, ENDURER STRATEGY

95/96-1836 SEED PAPPUS, ARID REGION PLANTS, PLANT BREEDING, HYBRIDIZATION, DESERT BROOM, COYOTE BUSH, BACCHARIS, LANDSCAPING, XERISCAPES

95/96-1533 SEEDS, ENVIRONMENTAL PROTECTION AGENCY-EPA, CROPS, INTELLICOAT, PLASTIC-COATED SEEDS, PLANTING SEASON, FARMING

95/96-0326 SEGO LILY, PLANTS/FLOWERING, FLORA/DESERT, WILDFLOWERS, CALOCHORTUS NUTTALLII, GREAT BASIN DESERT

95/96-0871 SEISMIC ACTIVITY, KOBE EARTHQUAKE, EARTHQUAKE-RESISTANT BUILDINGS, JAPAN, NATURAL DISASTERS, EARTHQUAKES

95/96-1782 SEISMIC EVENTS, WAVE GENERATION, WARNING SYSTEMS, TIDAL WAVES, TSUNAMIS, EARTHQUAKES, VOLCANIC ERUPTIONS

95/96-0263 SEISMIC WAVES, EARTH'S CRUST, GEOLOGY, VOLCANIC ACTIVITY, MANTLE PLUMES, EUROPE

95/96-2408 SEISMOLOGY, EARTHQUAKE, SUBDUCTION, TECTONIC CRUST, CORE, PHASE TRANSITION, OLIVINE

95/96-2659 SEISMOLOGY, HAWAIIAN ISLANDS, LOIHI VOLCANO, GEOLOGY, VOLCANOES

95/96-0562 SEISMOLOGY, KOBE QUAKE, STEEL-REINFORCED CONCRETE COLUMNS, BUILDING CODES, ENGINEERING, EARTHQUAKES

95/96-1767 SEISMOLOGY, MAGNETIC FIELD/EARTH, HEXAGONAL CLOSE-PACKED IRON CRYSTAL, IRON, EARTH'S CORE, GEOLOGY

95/96-2083 SEISMOLOGY, PLATE TECTONICS, EARTHQUAKES, SAN ANDREAS FAULT

95/96-1755 SEISMOLOGY, TECTONIC PLATES, PACIFIC NORTHWEST, EARTHQUAKES, TSUNAMIS, SUBDUCTION ZONES, LIQUEFACTION, GEOLOGY

95/96-2654 SEISMOLOGY, TECTONIC PLATES, TSUNAMIS, EARTHQUAKES, PACIFIC OCEAN COUNTRIES

95/96-0806 SEISMOSAURUS HALLORUM, SAUROPODS, STOMACH STONES, GASTROLITHS, FOSSILS, PALEONTOLOGY

95/96-1938 SEIZURES, HEALTH CARE, EPILEPSY, NEUROLOGIC DISORDERS, HOSPITALIZATIONS

95/96-1067 SELECTINS, LEUKOCYTE EMIGRATION, INFLAMMATORY RESPONSE, TRANSMIGRATION/LEUKOCYTES, ADHESION MOLECULES, IMMUNOLOGY, ROLLING/LEUKOCYTES, ADHESION/LEUKOCYTES

95/96-0674 SELECTION, MARINE GASTROPODS, EVOLUTIONARY THEORY, PHYLOGENETIC ANALYSIS, HIERARCHY THEORY

95/96-0180 SELECTIVE ABORTION, FEMALE/MALE RATIO, CHINA/REPRODUCTION, DEMOGRAPHICS, SEX RATIO AT BIRTH (SRB), BIRTH STATISTICS/CHINA, MALE BIAS

95/96-1737 SELECTIVE BREEDING, ALLELES, EVOLUTION, HUMAN EVOLUTION, NEO-DARWINISM, HOMO SAPIENS, NATURAL SELECTION

95/96-2640 SELECTOR GENES, ULTRABITHORAX (UBX), GENETIC VARIATION, REALIZATOR GENES, MICROEVOLUTIONARY CHANGES, DROSOPHILA

95/96-2294 SELENIUM, CANCER PREVENTION, TUMOR FORMATION, VEGETABLES

95/96-1531 SELENIUM, CHEVRON OIL COMPANY, SAN FRANCISCO BAY, WETLANDS, DIMETHYL SELENIDE, VOLATILIZATION, POLLUTANTS

95/96-1013 SELF-AWARENESS, METAMOOD, BEHAVIOR, AMYGDALA, LIMBIC SYSTEM, NEOCORTEX, EMOTIONAL INTELLIGENCE (EQ), INTELLIGENCE QUOTIENT (IQ)

95/96-2338 SELF-CONCEPTION, ARBOREAL APES, HUMAN INTELLIGENCE, EVOLUTION, PSYCHOLOGY

95/96-0085 SELF-DIRECTED ATTENTION, MENTAL DISORDERS, PSYCHIATRY, DEPRESSION, PESSIMISM, DEPRESSIVE REALISM

95/96-1326 SELF-ESTEEM, CHILD CARE, INFANTS, DEPRESSION, ATTACHMENT, NURSING

95/96-0722 SELF-ESTEEM/WEIGHT LOSS, EXERCISE/WEIGHT LOSS, GUILT/OBESITY, OBESITY, DIETING/METHODS, WEIGHT LOSS/METHODS

95/96-2536 SELF-IMPORTANCE, THERAPY, PERSONALITY DISORDERS, PSYCHIATRIC DISORDERS, NARCISSISM

95/96-1709 SELF-INJECTING DRUG USERS, ANABOLIC STEROIDS, SEPTICEMIA, HEPATITIS, METHADONE, DETOXIFICATION, DRUG ABUSE, HUMAN IMMUNODEFICIENCY VIRUS (HIV)

95/96-1674 SELF-REPORTING TENDENCIES, RISK BEHAVIOR, CHALMYDIA, GONORRHEA, POPULATION STUDIES, SEXUALLY TRANSMITTED DISEASES (STDS)

95/96-1371 SELF/NONSELF THEORY, LYMPHOCYTES, ADAPTIVE IMMUNE SYSTEM, MAJOR HISTOCOMPATIBILITY COMPLEX, ANTIGEN PRESENTING CELLS (APCS), DANGER MODEL, IMMUNITY

95/96-0824 SEMAPHORIN, NEURONS, NERVOUS SYSTEM, AXONAL GUIDANCE, AXONS, NETRIN-1

95/96-1191 SEMAPHORINS, PATHFINDER MOLECULES, NERVE FIBER GROWTH, EMBRYOLOGY, NEURONAL PATHFINDING, NETRINS

95/96-0216 SEMAPHORN, NERVE-GUIDING MOLECULES, GUIDANCE MOLECULES/AXONS, NEUROSCIENCE, AXONS, NETRINS, COLLAPSIN

95/96-1565 SEMEN, DROSOPHILA MELANOGASTER, FRUIT FLIES, ACP26AA, SEXUAL REPRODUCTION

95/96-0009 SEMI-ARID TROPICS, CROP SCIENCE, GENEBANKS, PLANT BREEDING, GERMPLASM, STORAGE ACCESSIONS/GERMPLASM, AGRICULTURE

95/96-1775 SEMI-DESERT, KALAHARI, DESERT, AFRICA, ENVIRONMENTAL ADAPTATION

95/96-0978 SEMIAQUATIC INSECTS, INSECTS, WATER STRIDERS, GIANT WATER BUGS, COMMUNICATION, RIPPLING/WATER, AQUATIC INSECTS

95/96-1477 SEMIARID ENVIRONMENTS, EROSION, HYDROLOGIC PROCESSES, WALNUT GULCH EXPERIMENTAL WATERSHED, WATER RESOURCE MANAGEMENT

95/96-1480 SEMIARID ENVIRONMENTS, IRRIGATION, LAND MANAGEMENT, SUSTAINABLE LAND USE, NATURAL RESOURCE CONSERVATION, WATER MANAGEMENT

95/96-1479 SEMIARID LAND, CONSERVATION MANAGEMENT, FLOODS, DROUGHTS, XEROPHYTIC AGRICULTURE, ENVIRONMENTAL CONSERVATION, BRAZIL

95/96-2051 SEMICONDUCTOR FACILITIES, GOVERNOR'S AWARD FOR POLLUTION PREV., CLOSED-LOOP WASTE SOLVENT PROCESS, HAZARDOUS MATERIALS, DEPT. OF ENVIRONMENTAL CONSERVATION, WASTE DISPOSAL, ENVIRONMENTAL PROTECTION, IBM EAST FISHKILL

95/96-2205 SEMINOMAS, NONSEMINOMAS, TUMORS, CANCER SURVIVAL RATES, CHEMOTHERAPY, TESTICULAR CANCER

95/96-0926 SENECIO GLAUCUS, RUMEX PICTUS, ERODIUM LACINIATUM, IFLOGA SPICATA, PLANTS, ECOSYSTEMS, SOIL/DESERT, DESERT ANNUALS

95/96-0617 SENECIO GLAUCUS, SOIL REMEDIATION/OIL, ARTHROBACTER, RHODOCOCCUS, PSEUDOMONAS, BACILLUS, PENICILLIUM, FUSARIUM, TRICHODERMA, BIOREMEDIATION/OIL

95/96-2154 SENECIOS, BOTANY, ARCHIPELAGOS, ADAPTIVE EVOLUTION, ECOSYSTEMS, PLANT ADAPTATIONS, SUNFLOWERS, MOUNTAINS, KILIMANJARO, GALAPAGOS ISLANDS

95/96-1719 SENESCENCE, B-GALACTOSIDASE, TUMORS, DRUGS, AGING, CELL AGING

95/96-1834 SENESCENCE, PLANT BEHAVIOR, REPRODUCTIVE STRATEGIES, POLLINATION, FLORAL LONGEVITY, ORCHIDS, CALYPSO BULBOSA

95/96-2335 SENILITY, GENES, MENTAL DISEASES, ALZHEIMER'S DISEASE, GENETIC MUTATIONS, ALLELES

95/96-2095 SENIOR CITIZENS, MEDICAP, MEDICARE, HEALTH INSURANCE, RETIREMENT

95/96-1991 SENIOR CITIZENS, RIGHT-TO-DIE, NURSING HOME RESIDENTS, LIFE-SUSTAINING TREATMENTS, ELDERLY, CARDIOPULMONARY RESUSCITATION, AFRICAN AMERICANS, LIVING WILLS

95/96-0081 SENSES, ODOR CHARACTERISTICS, PARENT-INFANT BONDING, FETUS GENOTYPE, URINE ODOR, MOTHER-INFANT BONDING

95/96-0044 SENSES/CHEMICAL STIMULI, DEEP-SEA HYDROTHERMAL VENTS, SODIUM SULFIDE, RIMICARIS EXOCULATA, SHRIMP ANTENNAE, SULFIDE CONCENTRATION, ANIMAL BEHAVIOR

95/96-0103 SENSITIVITY STUDIES, SPECIFICITY STUDIES, PAP SMEARS, GYNECOLOGY, PAPANICOLAOU (PAP) TEST, CERVIC NEOPLASM, VAGINAL SMEARS

95/96-1023 SENSORY NERVES, OPIOID PEPTIDES, IMMUNE CELLS, ANALGESIA, DORSAL-ROOT GANGLIA, GANGLIA, PAIN, NERVOUS SYSTEM

95/96-1104 SENSORY PERCEPTION, EYES, LATENT EYE MOVEMENT, RETINA, SACCADIC EYE MOVEMENT, NEURAL ACTIVITY/EYES, VISUAL SIGNALS, RESPONSE PROCRASTINATION

95/96-1903 SENSORY RECEPTOR SYSTEM, GIANT SQUID, DEEP-SEA ANIMALS, ARCHITEUTHIS, CEPHALOPODS, SQUID

95/96-1269 SENSORY RECEPTORS, INSECT BEHAVIOR, ENTOMOLOGY, MOSQUITOES, RISK ASSESSMENT, BLOOD FEEDING

95/96-1406 SENSORY STIMULI, NEURON RESPONSES, TACTILE STIMULIS, SOMATOSENSORY CORTEX, BRAIN MAPS

95/96-1567 SENSORY SYSTEMS, INSECTS, CRICKETS, AIR CURRENT DETECTION, CERCI, CERCAL SYSTEMS, MECHANOSENSORY NEURONS

95/96-1204 SENSORY SYSTEMS, INTELLIGENCE, PRIMATES/BRAIN SIZE, VISION/MAMMALS, NEUROLOGY, BRAIN SIZE, EVOLUTION

95/96-2134 SEPALS, CALYX, CLIMATE, FLOWER COLOR, HELLEBORES, HELLEBORUS NIGER, PLANT BEHAVIOR, HORTICULTURE

95/96-0966 SEPIA APAMA, CUTTLEFISH/GIANT, CEPHALOPODA, CHROMATOPHORES, MOLLUSK FAMILY, REPRODUCTION/MOLLUSK

95/96-2272 SEPSIS, MENINGITIS, STREPTOCOCCUS PNUEMONIA, VACCINE DEVELOPMENT, PNEUMONIA PNOCKOUT, NATIONAL HEALTH CARE ALLIANCE, ELDERLY, VACCINATION PROGRAMS

95/96-0185 SEPSIS SYNDROME, SEPTIC SHOCK, ANTI-TUMOR NECROSIS FACTOR (TNF-D), TNF-D MONOCLONAL ANTIBODY, SHOCK/PATIENT MORTALITY, ANTIMICROBIAL THERAPY

95/96-0411 SEPTIC ARTHRITIS, SEPTICEMIA, OTITIS MEDIA, LUNG DISEASES, BACTERIAL INFECTIONS, PNEUMOCOCCAL INFECTION, PNEUMONIA, MENINGITIS

95/96-0185 SEPTIC SHOCK, ANTI-TUMOR NECROSIS FACTOR (TNF-D), TNF-D MONOCLONAL ANTIBODY, SHOCK/PATIENT MORTALITY, ANTIMICROBIAL THERAPY, SEPSIS SYNDROME

95/96-0422 SEPTIC SHOCK SYNDROME, MACROPHAGES, NITRIC OXIDE, CYTOKINES, L-ARGININE, BLOOD CELLS/WHITE, IMMUNE SYSTEM

95/96-2236 SEPTIC WOUNDS, INFECTIONS, BANDAGES, WOUNDS, HEALING, SILVER DRESSING, ANTISEPTICS, ARGLAES, DRESSINGS

95/96-1709 SEPTICEMIA, HEPATITIS, METHADONE, DETOXIFICATION, DRUG ABUSE, HUMAN IMMUNODEFICIENCY VIRUS (HIV), SELF-INJECTING DRUG USERS, ANABOLIC STEROIDS

95/96-0411 SEPTICEMIA, OTITIS MEDIA, LUNG DISEASES, BACTERIAL INFECTIONS, PNEUMOCOCCAL INFECTION, PNEUMONIA, MENINGITIS, SEPTIC ARTHRITIS

95/96-2342 SEQUENCE-TAGGED SITES/STS, RADIATION HYBRID/RH, MAP OF HUMAN GENOME, GENE SEQUENCING, HUMAN GENOME PROJECT, POLYMERASE CHAIN REACTION/PCR, YEAST ARTIFICIAL CHROMOSOMES/YAC

95/96-1275 SEQUENCING TECHNOLOGIES, DNA, NEMATODES, CAENORHABDITIS ELEGANS, GENOMIC SEQUENCING

Keyword Index

95/96-1073 SERATONIN, ECSTASY, MDMA, NEURONS/DAMAGE, AXONS, DRUG ABUSE/ECSTASY, BRAIN DAMAGE/ECSTASY, RECREATIONAL DRUGS

95/96-0942 SERENGETI, ENDANGERED SPECIES/AFRICA, MASAI, TOURISTS/SERENGETI, GAME PARKS, ECOLOGY/SERENGETI

95/96-0938 SERENGETI NATIONAL PARK, LIONS, DISTEMPER, VACCINATION/DISTEMPER, EPIDEMICS/DISTEMPER, DOGS/DISTEMPER, ANIMAL DISEASES

95/96-2476 SERENGETI NATIONAL PARK, MAASAI MAARA NATIONAL RESERVE, LIONS, MORBILLIVIRUS, ANIMAL DISEASES, CANINE DISTEMPER VIRUS

95/96-1440 SERIAL ANALYSIS OF GENE EXPRESSION, HUMAN GENOME, GENE SEQUENCING, ARABIDOPSIS THALIANA, RESTRICTION ENZYMES, POLYMERASE CHAIN REACTION (PCR), GENE EXPRESSION, MESSENGER RNA, MICROARRAY TEST

95/96-1323 SERIOUS ILLNESSES, COPING, STRESS COUNSELING, BREAST CANCER, MELANOMA, SUPPORT GROUPS, HOSPICE CARE, LIVING WILLS

95/96-2257 SEROCONVERSION, THAILAND, PROSTITUTION, HUMAN IMMUNODEFICIENCY VIRUS (HIV), HETEROSEXUAL TRANSMISSION, HOMOSEXUALS, AIDS, SEXUALLY-TRANSMITTED DISEASE (STD)

95/96-0146 SEROEPIDEMIOLOGIC METHODS, EPIDEMIOLOGIC METHODS, PROTOZOAN INFECTIONS, CONGENITAL TOXOPLASMOSIS, PREGNANCY, TOXOPLASMOSIS

95/96-0145 SEROLOGIC INFECTION MARKERS, MULTICENTER AIDS COHORT STUDY, AIDS, T-CELLS, CD4+ T-CELLS, ACQUIRED IMMUNODEFICIENCY SYNDROME, HUMAN IMMUNODEFICIENCY VIRUS (HIV)

95/96-0151 SEROLOGY, IMMUNITIES, TETANUS, VACCINES, ANTIBODIES

95/96-0930 SEROTINY/CONIFERS, FOREST FIRES, EVADER STRATEGY, INVADER STRATEGY, ENDURER STRATEGY, SEED DISPERSAL, LICHEN WOODLANDS, SUB-ARCTIC CLIMATES/FORESTS, JACK PINE, BLACK SPRUCE, FOREST REGENERATION

95/96-1676 SEROTONIN, AEROBIC ACTIVITY, ADRENALINE, EXERCISE, DEPRESSION, MENTAL HEALTH, OPIATES, NEUROTRANSMITTERS

95/96-0900 SEROTONIN, BODY DYSMORPHIC DISORDER (BDD), PSYCHIATRY, OBSESSIVE-COMPULSIVE DISORDER, COSMETIC SURGERY, PROZAC, ANAFRANIL, PUBERTY

95/96-1718 SEROTONIN, HUMAN SEXUALITY, GENETICS, BISEXUALITY, NEUROGENETICS, SEXUAL BEHAVIOR, FRUIT FLIES

95/96-0373 SEROTONIN-CONTROLLED BEHAVIORS, TRANSMEMBRANE RECEPTORS, NERVE CELLS, ANIMAL BEHAVIOR, HETEROTRIMERIC GUANINE NUCL/PROTEINS, G PROTEINS, ANIMAL PHYSIOLOGY

95/96-2226 SERUM GONADOTROPINS, STEROID HORMONES, ONCOLOGY, OVARIAN CANCER

95/96-1583 SERVAL CAT, PAMPAS CAT, CARACAL, WILD CATS, CAT SPECIES, ANIMAL BEHAVIOR

95/96-0400 SET POINT, WEIGHT CONTROL, OBESITY, DIET, NUTRITION, APPETITE SUPPRESSING MECHANISM, CALORIE STORAGE, FATTY FOODS

95/96-0423 SET POINT THEORY, ADIPOSTAT, OVERWEIGHT, WEIGHT CONTROL, DIETS, OBESITY GENE, METABOLIC RATE

95/96-2233 SET POINT THEORY, WEIGHT LOSS, EMOTIONAL HEALTH, DIETING, DEPRESSION, MENTAL HEALTH, OBESITY, HUMAN BEHAVIOR

95/96-1243 SETTLERS, PINE TREES, RESOURCE MANAGEMENT, PINUS STROBUS, TREES, WHITE PINE, WOOD

95/96-1812 SEVERE WEATHER, STORMS, WINDSHEARS, SUPERCELLS, TORNADOES, VORTICITY, METEOROLOGY

95/96-2072 SEWAGE, NITROGEN, PHOSPHORUS, ALGAE, WATER POLLUTION, ORGANIC COMPOUNDS, INORGANIC COMPOUNDS, RHINE RIVER

95/96-1658 SEWAGE, WORLD HEALTH ORGANIZATION (WHO), UKRAINE, PUBLIC HEALTH, INFECTIOUS DISEASES, CHOLERA, EPIDEMICS, BACTERIA

95/96-0980 SEWAGE DISPOSAL, CONTAMINATED SEDIMENTS, LOBSTERS, BOSTON HARBOR, DREDGING

95/96-0227 SEWAGE DISPOSAL, ORGANIC WASTE, VEGETABLE GARDENS, RECLAIMED LAND, CALCUTTA FISHERIES, RECYCLING SYSTEMS/NATURAL, WASTE RECYCLING

95/96-2658 SEWAGE TREATMENT, SANITATION, ALGAE, REMEDIATION, WASTE TREATMENT, ENVIRONMENT, TREATMENT PLANTS

95/96-0228 SEWAGE-TREATMENT PLANTS, INCINERATORS, CANCER RISKS, HAZARDOUS DUMP LOCATIONS, RACISM/ENVIRONMENTAL, CHESTER/PENNSYLVANIA, ENVIRONMENTAL POLLUTION

95/96-1874 SEWARD/ALASKA, EXXON VALDEZ, ALASKA SEALIFE CENTER, OIL SPILLS, ANIMAL REHABILITATION FACILITY, WILDLIFE RESCUE

95/96-0229 SEWERS, CROCODILES, SNAKES, COCKROACHES, BACTERIA, RATS

95/96-2308 SEX, ADOLESCENTS, PREGNANCY, COUNSELING, CONTRACEPTION, INTERVENTION, TEEN PREGNANCY

95/96-1178 SEX, BISEXUALS, HOMOSEXUALS, HETEROSEXUALS, AIDS, ALTERNATIVE LIFE-STYLES, GAYS

95/96-1986 SEX, INTERCOURSE, CONDOMS, PUBLIC HEALTH, HUMAN IMMUNODEFICIENCY VIRUS (HIV), ACQUIRED IMMUNODEFICIENCY SYNDROME, AIDS, SAFER SEX, SEXUALLY-TRANSMITTED DISEASES (STDS)

95/96-2445 SEX, SOCIOLOGY, LINNAEUS/CARL, PLANT CLASSIFICATIONS, TAXONOMY, BOTANY, GENDER

95/96-2024 SEX CHROMOSOMES, PARENTAL ALLELES, GENETIC DISEASES, INHERITED TRAITS, DNA, GENOMIC IMPRINTING, GENETICS

95/96-2573 SEX EDUCATION, ACQUIRED IMMUNODEFICIENCY SYNDROME, AIDS, HUMAN IMMUNODEFICIENCY VIRUS (HIV), CONDOM USE, RISK-REDUCTION PROGRAMS, AFRICAN-AMERICAN WOMEN, HEALTH ISSUES

95/96-1057 SEX EDUCATION, CONDOMS, WHITE CELLS, GONORRHEA, CHLAMYDIA, SYPHILIS, HUMAN IMMUNODEFICIENCY VIRUS (HIV) , HIV TREATMENT, SEXUALLY TRANSMITTED DISEASES (STDs), ANTIBIOTICS

95/96-1955 SEX EDUCATION, DRUG PREVENTION, HUMAN IMMUNODEFICIENCY VIRUS (HIV), ADOLESCENT BEHAVIOR, HUMAN SEXUAL BEHAVIOR, RISK FACTORS, SECONDARY SCHOOL/HEALTH RISK SURVEY

95/96-1294 SEX HORMONES, HYPOTHALAMUS, TRANSSEXUALITY, BRAIN STRIA TERMINALIS (BSTC), SEXUAL ORIENTATION

95/96-0180 SEX RATIO AT BIRTH (SRB), BIRTH STATISTICS/CHINA, MALE BIAS, SELECTIVE ABORTION, FEMALE/MALE RATIO, CHINA/REPRODUCTION, DEMOGRAPHICS

95/96-0494 SEX RATIOS, HUMAN DEMOGRAPHICS, GENE-CULTURE COEVOLUTIONARY THEORY, DUAL-INHERITANCE THEORY, CHINA/SEX RATIOS, SEX SELECTION

95/96-1276 SEX REVERSAL, FISH, ANIMAL BEHAVIOR, SUCCESSIVE HERMAPHRODITES, SIMULTANEOUS HERMAPHRODITES, ANEMONE FISH, SEXUAL BEHAVIORS, HERMAPHRODITES

95/96-0983 SEX ROLE REVERSAL, PROLACTIN, BIRDS, SANDPIPERS, MATING HABITS

95/96-2651 SEX SELECTION, GENETICS, HYDROCEPHALUS, X-LINKED DISEASES, X CHROMOSOMES, SPERM

95/96-0494 SEX SELECTION, SEX RATIOS, HUMAN DEMOGRAPHICS, GENE-CULTURE COEVOLUTIONARY THEORY, DUAL-INHERITANCE THEORY, CHINA/SEX RATIOS

95/96-1426 SEX-DETERMINING REGION PROTEIN, GENETICS, DNA PACKAGING, CHROMOSOME ARCHITECTURE, NUCLEOSOMES, GENETICS, LOCUS CONTROL REGION (LCR), BETA-THALESSEMIA

95/96-1120 SEX-LINKED ORGAN REJECTION, ORGAN DONATION, PEPTIDE PROTEINS, SMCY AND SMCH-SEX-LINKED GENES, ANTIGENIC DIFFERENCES/MALE & FEMALE, TRANSPLANTATION ANTIGEN H-Y, CHROMOSOMES X AND Y

95/96-1684 SEX-ROLE STEREOTYPES, NATURE, NURTURE, SEXUAL ORIENTATION, HOMOSEXUALS, TRANSVESTITES, GAY GENE

95/96-0162 SEXUAL ABUSE, EATING DISORDERS, ANOREXIA NERVOSA, BULIMIA, MENTAL HEALTH, CHILDHOOD

95/96-0570 SEXUAL ABUSE, EMOTIONAL ABUSE, NEGLECT, ABUSE, CHILD ABUSE, PHYSICAL ABUSE

95/96-1339 SEXUAL ABUSE, EYE MOVEMENT, EXPOSURE THERAPY, TRAUMA, PSYCHOLOGICAL PROBLEMS, POST TRAUMATIC STRESS DISORDER (PTS), RAPE

95/96-1015 SEXUAL ABUSE/CHILDHOOD, RECALLED MEMORY, MEMORY SUPPRESSION, TRAUMATIC EVENTS, PSYCHOTHERAPY, AMNESIA/TEMPORARY

95/96-1515 SEXUAL ACTIVITY, CONTRACEPTIVES, HEALTH STATUS, ADOLESCENTS, HUMAN BEHAVIOR, TEENAGERS, VIOLENCE, SUBSTANCE ABUSE

95/96-0190 SEXUAL ACTIVITY, POLYGYNY (POLYGAMY), EXTRA-MARITAL UNIONS, SUB-SAHARAN AFRICA, FAMILY PATTERNS, MARRIAGE, FATHERHOOD, ZAIRE

95/96-0188 SEXUAL ACTIVITY, SEXUAL BEHAVIOR, CONTRACEPTION, JAMAICA, FAMILY PLANNING, UNINTENDED PREGNANCIES, BIRTH CONTROL

95/96-1197 SEXUAL ACTIVITY/ETHNICITY, TEENAGE SEXUAL ACTIVITY, ADOLESCENT SEXUAL BEHAVIOR, SEXUAL EXPERIENCES, GENDER/SEXUAL ACTIVITY, FAMILY VALUES/TEENAGE SEX

95/96-1807 SEXUAL BEHAVIOR, BIRTH CONTROL, SEXUALLY TRANSMITTED DISEASES (STDS), TEENAGERS, ADOLESCENTS, CONTRACEPTION

95/96-0174 SEXUAL BEHAVIOR, CONDOMS, CONTRACEPTIVE DEVICES, WOMEN'S HEALTH, SEXUALLY TRANSMITTED DISEASES (STDS), HUMAN IMMUNODEFICIENCY VIRUS (HIV)

95/96-0188 SEXUAL BEHAVIOR, CONTRACEPTION, JAMAICA, FAMILY PLANNING, UNINTENDED PREGNANCIES, BIRTH CONTROL, SEXUAL ACTIVITY

95/96-1957 SEXUAL BEHAVIOR, CONTRACEPTION USE, SEXUALLY TRANSMITTED DISEASES (STDS), CONDOM USAGE, HUMAN IMMUNODEFICIENCY VIRUS (HIV), RISK BEHAVIOR

95/96-1718 SEXUAL BEHAVIOR, FRUIT FLIES, SEROTONIN, HUMAN SEXUALITY, GENETICS, BISEXUALITY, NEUROGENETICS

95/96-0175 SEXUAL BEHAVIOR, TEENAGE PREGNANCY, FAMILY PLANNING SERVICES, PROJECT RESPECT, HEALTH SERVICES/TEENS, ADOLESCENTS

95/96-1402 SEXUAL BEHAVIORS, GAY GENES, SEXUAL ORIENTATION, X-CHROMOSOME, INHERITANCE, HOMOSEXUALITY, HETEROSEXUALITY

95/96-1276 SEXUAL BEHAVIORS, HERMAPHRODITES, SEX REVERSAL, FISH, ANIMAL BEHAVIOR, SUCCESSIVE HERMAPHRODITES, SIMULTANEOUS HERMAPHRODITES, ANEMONE FISH

95/96-1102 SEXUAL BEHAVIORS, WOMEN'S ISSUES, CONDOM USE, BIRTH CONTROL, FEMALE CONDOMS, CONTRACEPTION, SEXUALLY TRANSMITTED DISEASES (STDS)

95/96-1260 SEXUAL CANNIBALISM, MATING, ANIMAL BEHAVIOR, SPIDERS, REDBACK SPIDERS

95/96-0096 SEXUAL DISCRIMINATION, WORLD HEALTH, POVERTY, PROSTITUTION, HUMAN IMMUNODEFICIENCY VIRUS (HIV), ACQUIRED IMMUNODEFICIENCY SYNDROME

95/96-2297 SEXUAL DYSFUNCTIONS, APHRODISIACS, LIBIDO, FOOD AND DRUG ADMINISTRATION, OVER-THE-COUNTER APHRODISIACS

95/96-1197 SEXUAL EXPERIENCES, GENDER/SEXUAL ACTIVITY, FAMILY VALUES/TEENAGE SEX, SEXUAL ACTIVITY/ETHNICITY, TEENAGE SEXUAL ACTIVITY, ADOLESCENT SEXUAL BEHAVIOR

95/96-0681 SEXUAL HARASSMENT/FISH, REPRODUCTION/GUPPIES, FISH/GUPPIES, GUPPIES, MATING, POECILIA RETICULATA, ANIMAL BEHAVIOR

95/96-1040 SEXUAL INTERCOURSE, CARDIAC REHABILITATION, HEART DISEASE, ISCHEMIA, CORONARY DISEASE

95/96-1645 SEXUAL ORIENTATION, BRAIN RESEARCH, BED NUCLEUS OF STRIA TERMINALIS, TRANSSEXUALS, HORMONE TREATMENT, ESTROGEN

95/96-1684 SEXUAL ORIENTATION, HOMOSEXUALS, TRANSVESTITES, GAY GENE, SEX-ROLE STEREOTYPES, NATURE, NURTURE

95/96-1294 SEXUAL ORIENTATION, SEX HORMONES, HYPOTHALAMUS, TRANSSEXUALITY, BRAIN STRIA TERMINALIS (BSTC)

95/96-1683 SEXUAL ORIENTATION, TRANSSEXUALITY, BSTC, SEXUALITY, GENDER CRISES

95/96-1402 SEXUAL ORIENTATION, X-CHROMOSOME, INHERITANCE, HOMOSEXUALITY, HETEROSEXUALITY, SEXUAL BEHAVIORS, GAY GENES

95/96-2520 SEXUAL PREFERENCE, LESBIANS, HOMOSEXUALS, ADOPTION, FOSTERING, CUSTODY DISPUTES, SINGLE PARENTS

95/96-1565 SEXUAL REPRODUCTION, SEMEN, DROSOPHILA MELANOGASTER, FRUIT FLIES, ACP26AA

95/96-1196 SEXUAL RESPONSIBILITY, SEXUALLY TRANSMITTED DISEASES (STDs), POST-COITAL BIRTH CONTROL, EMERGENCY ORAL CONTRACEPTION, ESTROGEN-PROGESTIN PILLS, MORNING-AFTER CONTRACEPTION

95/96-0912 SEXUAL SELECTION, ANIMAL GROUPS, FEMALES, REPRODUCTION, LEKS, MATING BEHAVIOR

95/96-0645 SEXUAL SELECTION, PEACOCKS, KATYDIDS, ANIMAL BEHAVIOR, MATE SELECTION, FEMALE CHOICE

95/96-1683 SEXUALITY, GENDER CRISES, SEXUAL ORIENTATION, TRANSSEXUALITY, BSTC

95/96-1501 SEXUALITY, GENETICS, CHROMOSOMES, HOMOSEXUALITY, BRAIN, HYPOTHALAMUS

95/96-1364 SEXUALLY TRANSMITTED DISEASE, NEUROLOGIC DISEASE, JAMAICA, BLOOD TRANSFUSIONS, T-CELLS, LYMPHOMAS, SPINAL CORD DISEASE

95/96-2306 SEXUALLY TRANSMITTED DISEASES, CONTRACEPTION, FERTILITY, MEDICAL SCHOOL, OBSTETRICS, GYNECOLOGY, ABORTION, PHYSICIANS

95/96-2299 SEXUALLY TRANSMITTED DISEASES, HUMAN IMMUNODEFICIENCY VIRUS (HIV), SQUALAMINE, SHARK PRODUCTS, MAGAININ PHARMACEUTICALS

95/96-1010 SEXUALLY TRANSMITTED DISEASES, SPERMICIDES, BIRTH CONTROL, CONTRACEPTIVES, CONDOMS, IMMUNOCONTRACEPTIVES, VACCINES/CONTRACEPTIVE

95/96-0741 SEXUALLY TRANSMITTED DISEASES, VIRAL DNA, CANCERS, CERVICAL CANCER, PAPILLOMA VIRUS (HPV), POLYMERASE CHAIN REACTION

95/96-1981 SEXUALLY TRANSMITTED DISEASES (STDS), ABORTIFACIENTS, BIRTH CONTROL, BARRIER METHODS, INTRAUTERINE DEVICES (IUDS), DISEASE TRANSMISSION, FAMILY PLANNING, CONTRACEPTIVES

95/96-1994 SEXUALLY TRANSMITTED DISEASES (STDS), ABORTION, CAMEROON, NIGERIA, INFERTILITY, WORLD FERTILITY STUDY, DEMOGRAPHIC AND HEALTH SURVEY, WORLD HEALTH ORGANIZATION (WHO)

Keyword Index

95/96-1667 SEXUALLY TRANSMITTED DISEASES (STDS), ACQUIRED IMMUNODEFICIENCY SYNDROME, HUMAN IMMUNODEFICIENCY VIRUS (HIV), VACCINE DEVELOPMENT, HIV INFECTION (-1 & -2), IMMUNE RESPONSE

95/96-1698 SEXUALLY TRANSMITTED DISEASES (STDS), BARRIER CONTRACEPTIVE METHODS, FOAMING TABLETS, CONTRACEPTIVE FILM, BIRTH CONTROL, WOMEN'S HEALTH, FAMILY PLANNING

95/96-1957 SEXUALLY TRANSMITTED DISEASES (STDS), CONDOM USAGE, HUMAN IMMUNODEFICIENCY VIRUS (HIV), RISK BEHAVIOR, SEXUAL BEHAVIOR, CONTRACEPTION USE

95/96-1708 SEXUALLY TRANSMITTED DISEASES (STDS), DOMESTIC VIOLENCE, SUBSTANCE ABUSE, WOMEN'S HEALTH ISSUES, DRUG ABUSE, PSYCHOACTIVE SUBSTANCES

95/96-0108 SEXUALLY TRANSMITTED DISEASES (STDS), FALLOPIAN TUBES/PREGNANCY, WOMEN'S HEALTH, ECTOPIC PREGNANCY, PREGNANCY-RELATED DEATHS

95/96-0174 SEXUALLY TRANSMITTED DISEASES (STDS), HUMAN IMMUNODEFICIENCY VIRUS (HIV), SEXUAL BEHAVIOR, CONDOMS, CONTRACEPTIVE DEVICES, WOMEN'S HEALTH

95/96-2003 SEXUALLY TRANSMITTED DISEASES (STDS), MALES, PUBLIC HEALTH, FAMILY PLANNING CLINICS, REPRODUCTIVE HEALTH, CLINICS

95/96-0778 SEXUALLY TRANSMITTED DISEASES (STDS), NONGONOCOCCAL URETHRITIS, HIV TRANSMISSION, CHLAMYDIA TRACHOMATIS, UREALPLASMA UREALYTICUM, AZITHROMYCIN, DOXYCYCLINE

95/96-1674 SEXUALLY TRANSMITTED DISEASES (STDS), SELF-REPORTING TENDENCIES, RISK BEHAVIOR, CHALMYDIA, GONORRHEA, POPULATION STUDIES

95/96-1102 SEXUALLY TRANSMITTED DISEASES (STDS), SEXUAL BEHAVIORS, WOMEN'S ISSUES, CONDOM USE, BIRTH CONTROL, FEMALE CONDOMS, CONTRACEPTION

95/96-1807 SEXUALLY TRANSMITTED DISEASES (STDS), TEENAGERS, ADOLESCENTS, CONTRACEPTION, SEXUAL BEHAVIOR, BIRTH CONTROL

95/96-1057 SEXUALLY TRANSMITTED DISEASES (STDs), ANTIBIOTICS, SEX EDUCATION, CONDOMS, WHITE CELLS, GONORRHEA, CHLAMYDIA, SYPHILIS, HUMAN IMMUNODEFICIENCY VIRUS (HIV) , HIV TREATMENT

95/96-1055 SEXUALLY TRANSMITTED DISEASES (STDs), BIRTH CONTROL, HUMAN IMMUNODEFICIENCY VIRUS (HIV), CONDOM USE, DEVELOPING COUNTRIES/HIV

95/96-1035 SEXUALLY TRANSMITTED DISEASES (STDs), CATHERIZATION, URINARY TRACT INFECTIONS (UTIs), URETHRITIS, CYSTITIS, BLADDER INFECTIONS, ESCHERICHIA COLI, CHLAMYDIA

95/96-1020 SEXUALLY TRANSMITTED DISEASES (STDs), PELVIC INFLAMMATORY DISEASE, ENDOMETRIOSIS, UTERINE FIBROID TUMORS, INFERTILITY, REPRODUCTION

95/96-1196 SEXUALLY TRANSMITTED DISEASES (STDs), POST-COITAL BIRTH CONTROL, EMERGENCY ORAL CONTRACEPTION, ESTROGEN-PROGESTIN PILLS, MORNING-AFTER CONTRACEPTION, SEXUAL RESPONSIBILITY

95/96-1109 SEXUALLY TRANSMITTED DISEASES (STDs), REPRODUCTION, INFERTILITY, ASSISTED REPRODUCTION, FECUNDITY

95/96-2257 SEXUALLY-TRANSMITTED DISEASE (STD), SEROCONVERSION, THAILAND, PROSTITUTION, HUMAN IMMUNODEFICIENCY VIRUS (HIV), HETEROSEXUAL TRANSMISSION, HOMOSEXUALS, AIDS

95/96-1986 SEXUALLY-TRANSMITTED DISEASES (STDS), SEX, INTERCOURSE, CONDOMS, PUBLIC HEALTH, HUMAN IMMUNODEFICIENCY VIRUS (HIV), ACQUIRED IMMUNODEFICIENCY SYNDROME, AIDS, SAFER SEX

95/96-0279 SEYCHELLES, ALDABRA, ASSUMPTION, INDIAN OCEAN FAUNA, WORLD HERITAGE SITES, GIANT TORTOISES

95/96-2730 SEYMOUR ISLAND, CRETACEOUS PERIOD, TERTIARY PERIOD, IRIDIUM, ASTEROIDS, AMMONITES, FOSSILS, ANTARCTICA

95/96-0245 SHAKEY LAKES RESTORATION AREAS, BRUSH FIRES, SPECIES REINTRODUCTIONS, BOTANY, EXPERIMENTAL BURNS, TREE PLANTATIONS, FIRES/BRUSH, SAVANNAS

95/96-2022 SHANIDAR CAVE, EVOLUTION, GROUP HUNTING, CANNIBALISM, SOCIAL ORGANIZATION, PALEONTOLOGY, NEANDERTHALS, ARCHEOLOGY

95/96-2058 SHANNON-WEAVER DIVERSITY, SPECIES RICHNESS, DIATOMS, AQUATIC FLORA, WATER ENVIRONMENTS, EPIPHYTIC DIATOMS, PILAYELLA LITTORALIS, SALINITY, WAVE ACTION

95/96-2299 SHARK PRODUCTS, MAGAININ PHARMACEUTICALS, SEXUALLY TRANSMITTED DISEASES, HUMAN IMMUNODEFICIENCY VIRUS (HIV), SQUALAMINE

95/96-0043 SHARK VIEWING, CHUM, PRIVATE ENTERPRISE/PROTECTED WATERS, WILDLIFE PROTECTION, HUMAN INTERVENTION, MONTEREY BAY NAT'L. MARINE SANCTUARY, GREAT WHITE SHARKS

95/96-0680 SHARKS, ANIMAL BEHAVIOR, REPRODUCTION/SHARKS, NURSE SHARKS, MATING RITUALS, PECTORAL FINS, CLASPERS, GINGLYMOSTOMA CIRRATUM

95/96-1860 SHARKS, ENDANGERED SPECIES, EXTINCTION, ATLANTIC OCEAN, FINNING, SPECIES PROTECTION, WILDLIFE MANAGEMENT

95/96-0037 SHARKS, ENDANGERED SPECIES, MARINE BIOLOGY, CARNIVORES, ANIMAL BEHAVIOR, SPECIES PROTECTION

95/96-0068 SHARKS, GRAY REEF SHARK, CARCHARHINUS AMBLYRHYNCHOS, MARINE BIOLOGY, BIKINI ATOLL, ATOMIC WEAPON TESTS

95/96-0343 SHARKS, GREAT WHITE SHARKS, AQUARIA, NAVIGATIONAL CAPABILITIES, CAPTIVE SHARKS

95/96-1264 SHARKS, HAMMERHEADS, MATING, FEEDING, MAGNETIZATION, MIGRATION, OCEANOGRAPHY, SCHOOLS

95/96-1560 SHARKS, MANTA, DEVILFISH, RAYS, MARINE PARASITES

95/96-1872 SHARKS, MARLIN, SPECIES PRESERVATION, CONSERVATION GROUPS, FISH, PELAGIC FISH, BLUEFIN TUNA, OCEAN WILDLIFE CAMPAIGN

95/96-0954 SHARKS, OCEANOGRAPHY, ATTACKS/SHARKS, WATER SPORTS, SURFING, FEEDING HABITS/SHARKS, BRAZIL/TOURISM

95/96-1896 SHARKS, PREDATORS, SPECIES PRESERVATION, HABITAT DESTRUCTION, PREY SPECIES, GREAT WHITE SHARKS

95/96-2501 SHARKS, SPECIES PROTECTION, MARINE ECOSYSTEM, FISHING PRACTICES, BYKILL, ENDANGERED SPECIES, OVERFISHING, RESOURCE MANAGEMENT

95/96-0046 SHARKS/FISHING, OVERFISHING, SEA OF CORTEZ, MEXICO, FISHING INDUSTRY, LONGLINES, NETS

95/96-2105 SHAVING, TATTOOS, INFECTIOUS DISEASES, HEPATITIS, BEAUTY TREATMENTS, EAR-PIERCING

95/96-0666 SHEDDING/SNAKES, AGING/SNAKES, EASTERN UNITED STATES/SNAKES, REPTILES/SNAKES, GROWTH/SNAKES, SNAKES

95/96-1552 SHEEP BACTERIA, BACTERIOLOGY, NAPTHALENE, ANTHRACENE, TANSY RAGWORT, TOXICOLOGY, WHALE BACTERIA

95/96-1469 SHELL OIL COMPANY, DEEP SEA DISPOSAL, ENVIRONMENTAL PROTECTION, GREENPEACE, OIL STORAGE PLATFORMS, OIL DISPOSAL

95/96-2193 SHELL STRUCTURE, CALCITE CRYSTALS, STRENGTH MEASUREMENTS, EGGS, BIRDS

95/96-0968 SHELLFISH, CHESAPEAKE BAY, PUGET SOUND, ALGAE, NATIONAL SHELLFISH SANITATION PROG., WATER QUALITY, COLIFORM BACTERIA, POLLUTION/WATER, OYSTER HARVESTING

95/96-0024 SHELLFISH, PUBLIC SAFETY, RED TIDES, ALGAE/RED, BREVETOXIN B, GYMNODIUM BREVE, CHEMICAL STRUCTURE/BREVETOXIN B, POLLUTION

95/96-0977 SHELLFISH, UNIONIDS, FRESH WATER ORGANISMS, FISH POPULATIONS/GREAT LAKES, BIVALVES, MOLLUSKS

95/96-1646 SHELLFISH POISONING, FOOD POISONING, OYSTERS, VIBRIO VULNIFICUS, INTERSTATE SHELLFISH SANITATION CON.

95/96-0136 SHELLFISH POISONING, SEAFOOD/POISONING, FOOD POISONING, PARALYTIC SHELLFISH POISONING, DINOFLAGELLATES, ALCOHOL CONSUMPTION, SAXITOXIN

95/96-0761 SHELLFISH/CONTAMINATION, GASTROENTERITIS/SHELLFISH, HEPATITIS A/SHELLFISH, VIRAL CONTAMINATION/SHELLFISH, WATER POLLUTION/SHELLFISH, SMALL ROUND-STRUCTURED VIRUSES

95/96-0453 SHELLS/VIRUSES, REPRODUCTION/VIRUSES, PROTEINS/VIRAL PRODUCTION, VIRUSES, INFECTIONS

95/96-0371 SHELTER-BUILDING CATERPILLARS, SPINNERETS, CATERPILLARS, SILK/CATERPILLARS, ANIMAL BEHAVIOR

95/96-2675 SHENANDOAH NATIONAL PARK, BATTLEFIELD PRESERVATION, HISTORICAL SITES, RICHMOND NATIONAL BATTLEFIELD PARK, PROPERTY RIGHTS, NATIONAL PARK SERVICE (NPS)

95/96-2074 SHEPHERDS, DESERTS, ENVIRONMENTAL PROTECTION, WATER SCARCITY, BEDOUIN, BADIA, JORDON

95/96-2259 SHIGELLA, PATHOGENIC BACTERIA, ADHESIN PROTEINS, BACTERIAL ADHESION, BACTERIA, INVASION MECHANISMS, HOST CELL ROUTINES, SALMONELLA

95/96-0305 SHIITAKE MUSHROOMS, HYDRAZINES, ENOKI MUSHROOMS, CHANTARELLE MUSHROOMS, PLANTS/MUSHROOMS, VEGETABLES, MUSHROOMS, AGARICUS BISPORUS

95/96-0753 SHINGLES, VIRUSES, LIVE VACCINES, CHILDHOOD DISEASES, VARIVAX, CHICKENPOX, IMMUNIZATIONS

95/96-0559 SHIP MAINTENANCE, LLOYD'S REGISTER, CARGO SHIPS, SHIPPING INDUSTRY, BULK CARRIER SINKINGS

95/96-1246 SHIPBUILDING, CONIFERS, TREES, ROYAL NAVY, NEW ENGLAND, WOOD, PINES, PINUS STROBUS, WHITE PINES

95/96-0559 SHIPPING INDUSTRY, BULK CARRIER SINKINGS, SHIP MAINTENANCE, LLOYD'S REGISTER, CARGO SHIPS

95/96-1827 SHIPWORMS, LOGS, OCEAN ECOLOGY, NUTRIENT CYCLE, FORESTS, TREES, CRUSTACEANS

95/96-1854 SHOALS, CRUSTACEANS, SCHOOLING BEHAVIOR, ANIMAL BEHAVIOR, MYSIDIUM COLUMBIAE, MANGROVE MYSIDS

95/96-2223 SHOCK THERAPY, ANTI-DEPRESSANTS, TRANSCRANIAL MAGNETIC STIMULATION, DEPRESSION, ELECTROCONVULSIVE THERAPY

95/96-0185 SHOCK/PATIENT MORTALITY, ANTIMICROBIAL THERAPY, SEPSIS SYNDROME, SEPTIC SHOCK, ANTI-TUMOR NECROSIS FACTOR (TNF-D), TNF-D MONOCLONAL ANTIBODY

95/96-2126 SHOEBILLS, MOUSEBIRDS, TURACOS, AFRICA, ANIMAL BEHAVIOR, ORNITHOLOGY, BIRD WATCHERS, OSTRICHES

95/96-0600 SHOEMAKER-LEVY 9 COMET, COMETS, ASTRONOMY, TELESCOPES, JUPITER, ORBITS/COMETS, SPACE/COMETS

95/96-0653 SHORE BIRDS, ARCTIC TERNS, LEAST SANDPIPERS, ANIMAL BEHAVIOR , CAMOUFLAGE/NESTS, BIRDS, EGG COLORS, NESTING STRATEGIES

95/96-0052 SHORE-BIRD MIGRATIONS, DISEASE TRANSMISSION, ANIMAL DISEASES, MEXICO, POULTRY DISEASES, AVIAN INFLUENZA A, CHICKENS

95/96-2632 SHORT INTERSPERSE REPETITIVE ELEMENT, ALU DNA SEQUENCES, REPETITIVE GENETIC ELEMENTS, GENETIC DISEASES, BIOTECHNOLOGY, EVOLUTION, MOLECULAR GENETICS

95/96-0985 SHORT-TAIL SHEARWATERS, BASS STRAIT, MUTTONBIRDS, ANIMAL HARVESTING, AUSTRALIA, ABORIGINES, BIRDS

95/96-1475 SHORTGRASS PRAIRIE, CONTROL PLAINS EXPERIMENTAL RANGE, RUNOFF CHARACTERISTICS, SOIL HYDROLOGY, CATTLE GRAZING, RAINFALL SIMULATION

95/96-2127 SHORTGRASS PRAIRIES, AGRICULTURE, LAND MANAGEMENT, PRAIRIES, NORTH AMERICAN GRASSLANDS, GRASSLANDS, TALLGRASS PRAIRIES

95/96-0731 SHORTSIGHTEDNESS, REFRACTIVE EYE SURGERY, RADIAL KERATOTOMY (RK), PHOTOREFRACTIVE KERATECTOMY (PRK), EXIMER LASER SURGERY, CORNEAL FLATTENING, MYOPIA CORRECTION, NEARSIGHTEDNESS

95/96-2481 SHREWS, BACKBONES, SCUTISOREX SOMERENI, AFRICA, VERTEBRAE, FLEXIBILITY

95/96-1253 SHRIMP, BRINE SHRIMP, ARTEMIA FRANCISCANA, CANNIBALISM/SELF, FOOD CHAIN/GREAT SALT LAKE, GREAT SALT LAKE

95/96-0869 SHRIMP, GULLS, PELICANS, PHALAROPES, AVOCETS, IBISES, EGRETS, BLUE HERONS, DUCKS, GREAT SALT LAKE, UTAH, FLIES

95/96-0044 SHRIMP ANTENNAE, SULFIDE CONCENTRATION, ANIMAL BEHAVIOR, SENSES/CHEMICAL STIMULI, DEEP-SEA HYDROTHERMAL VENTS, SODIUM SULFIDE, RIMICARIS EXOCULATA

95/96-0945 SHRIMPERS, RIDLEY TURTLES, SEA TURTLES, KEMP'S RIDLEY TURTLE, TURTLES, ANIMAL PROTECTION

95/96-1215 SHRUBS, CACTI, SONORAN DESERT PLANTS, DESERT PLANTS, PLANTS, TREES

95/96-2457 SHRUBS, MOTHS, FARMING, DEVELOPING COUNTRIES, PARASITIC MOTHS, CHROMOLAENA ODORATA, WEEDS

95/96-0623 SHRUBS, PLANTS/HARDY, ROCKY MOUNTAINS, MAHOGANY, HORTICULTURE, GARDENING, NATIVE VEGETATION

95/96-0913 SHRUBS, VINES, NATURAL BARRIERS, HEDGEROWS, WILDLIFE/TRAVEL CORRIDORS, PLANTS/HEDGEROWS

95/96-0307 SHRUBS/GARDENS, EVERGREEN SHRUBS, ASIAN RHODODENRONS, AZALEAS, HORTICULTURE, GARDENING, RHODODENDRONS

95/96-2413 SHUTTLE LANDING, MIR, SITES, SPACE STATION, NASA, ATLANTIS, SPACE SHUTTLE

95/96-1142 SIBERIA, CAPITALISM, POLLUTION/AIR, DEFORESTATION, GLOBAL WARMING, POACHING, PLUTONIUM, PERMAFROST

95/96-0269 SIBERIA, PERMAFROST, TRADE/MAMMOTH IVORY, YAKUT (SAHKA) PEOPLE, RUSSIA, PALEONTOLOGY, ICE AGE REMAINS, IVORY, WOOLLY MAMMOTHS, PREHISTORIC ANIMALS

95/96-0377 SIBERIAN STURGEON, CAVIAR, ARTIFICIAL INSEMINATION/FISH, CRYOBIOLOGY, FISHING, ACIPENSER STURIO, ATLANTIC STURGEON, ENDANGERED SPECIES

95/96-1195 SIBLING STUDIES, INFANT MORTALITY, SUDDEN INFANT DEATH SYNDROME (SIDS), INFANT BIRTH WEIGHT, INTRAUTERINE GROWTH RETARDATION

95/96-0264 SICK BUILDING SYNDROME, BUILDING VENTILATION, OCCUPATIONAL HAZARDS, AIR CONDITIONING, AIR POLLUTION, VENTILATION SYSTEMS

95/96-0475 SICKLE CELL ANEMIA, HYDROXYUREA, DRUG THERAPY, FETAL HEMOGLOBIN

95/96-1495 SICKLE-CELL DISEASE, HUNTINGTON'S DISEASE, LONG QT SYNDROME, GENETIC RESEARCH, INHERITED DISEASES, HEALTH INSURANCE

95/96-1657 SIDE EFFECTS, NEUROTOXICITY, INTERFERON, CANCER THERAPY, OPIOID ANTAGONISTS, NALTREXONE, ONCOLOGY

Keyword Index

95/96-1911 SIDE EFFECTS, STATINS, DRUG EFFICACY, CHOLESTEROL-LOWERING DRUGS, BILE-ACID SEQUESTRANTS, PSYLLIUM, FIBER, CONSTIPATION

95/96-0156 SIDE EFFECTS/NSAIDS, ARTHRITIS, PAIN RELIEVERS, NSAIDS, NONSTEROIDAL ANTIINFLAMMATORY DRUGS, IBUPROFEN, MOTRIN, ASPIRIN

95/96-1600 SIDE RAILS, HOSPITAL BEDS, ELDERLY, BODY ENTRAPMENT, HEALTH CARE, PATIENT SAFETY

95/96-2474 SIDEWINDER RATTLESNAKE, SNAKES, ASSIMILATION, DIGESTION, BRADYMETABOLIC ANIMALS, FOOD ABSORPTION, INTESTINAL STRUCTURE, BURMESE PHYTHON

95/96-0940 SIERRA CLUB, STURGEON, PEARL RIVER, DREDGING, SPECIES PRESERVATION, GULF STURGEON, U.S. FISH AND WILDLIFE SERVICES, AUDUBON SOCIETY

95/96-0062 SIERRA DOME SPIDERS, ARACHNIDS, SPIDERS, COURTSHIP BEHAVIOR, REPRODUCTION/SPIDERS, PARTNER SELECTION, ANIMAL BEHAVIOR

95/96-1011 SIGHT, BRAIN, BLINDSIGHT, VISUAL AWARENESS, CORTEX

95/96-1430 SIGHT, EYES, GAP JUNCTIONS, LIGHT STIMULI, AII AMACRINE CELLS, RETINAL CIRCUITS, NEURAL CELLS, RODS, CONES

95/96-1234 SIGHT, NIGHT BLINDNESS, SORSBY'S FUNDUS DYSTROPHY (SFD), GENETIC DISEASES, MACULAR DEGENERATION, VITAMIN A, BLINDNESS, RETINAL, EYE DISEASES

95/96-2552 SIGHT, VISION, MOTION DETECTION, LUMINANCE, COLOR, VISUAL STIMULI

95/96-1809 SIGMOIDOSCOPY, FECAL OCCULT-BLOOD TEST, ELECTROCARDIOGRAMS, TREADMILL TEST, PHYSICAL EXAMS, PREVENTIVE HEALTH CARE, MAMMOGRAMS, PROSTATE-SPECIFIC ANTIGEN (PSA) TEST, PAP SMEARS

95/96-1505 SIGN LANGUAGE, DEAFNESS, LANGUAGES, LENGUAJE DE SIGNOS NICARAGUENSE, IDIOMA DE SIGNOS NICARAGUENSE, LINGUISTICS

95/96-0201 SIGN LANGUAGE, HOMINIDS, PRIMATES, BRAIN SIZE, EVOLUTION, SPEECH, LANGUAGE

95/96-0836 SIGNAL TRANSDUCING FACTORS (STFs), IMMUNOLOGY, CHEMICAL MESSENGER INTERFERON, T HELPER CELLS, INTERFERON

95/96-0205 SIGNAL TRANSDUCTION, FOCAL ADHESION, EXTRACELLULAR MATRIX, CELL SURFACE RECEPTORS, INTEGRINS

95/96-1065 SIGNAL TRANSDUCTION PATHWAYS, GROWTH FACTOR SIGNALING, PHARMACEUTICAL RESEARCH, THERAPEUTIC DRUG DEVELOPMENT, INTERCELLULAR PATHWAYS, CANCER RESEARCH, CELL PROLIFERATION

95/96-0374 SIGNALING PATHWAY, NERVE CELLS, NEMATODES, CAENORHABDITIS ELEGANS, ANIMAL BEHAVIOR, G PROTEINS

95/96-2346 SIGNALLING, EXTRACELLULAR GROWTH SIGNALS, GENE EXPRESSION, DNA SYNTHESIS, TYROSINE KINASES, PLATELET-DERIVED GROWTH FACTOR, MYC

95/96-0402 SILENT HEART ATTACKS, HEART ATTACKS, CARDIOVASCULAR DISEASE, ELECTROCARDIOGRAMS, HYPERTENSION, CHOLESTEROL

95/96-2339 SILENT MATING LOCI (SML), TELOMERES, GENE CONTROL FUNCTIONS, HISTONES, YEAST REPRODUCTION

95/96-1449 SILICA DUST, RESPIRATORY DISEASES, LUNG DAMAGE, QUARTZ, OCCUPATIONAL HEALTH AND SAFETY, ENVIRONMENTAL HEALTH, SILICOSIS, FREE RADICALS, HYDROXYL RADICALS

95/96-2708 SILICON CHIPS, NEUROLOGY, LEECH NEURONS, NEURONS, ELECTRICITY, ELECTRIC CURRENT

95/96-1390 SILICONE, BREAST IMPLANTS, DETECSIL, SBI LABORATORIES, KOSSOVSKY/NIR, AUTOIMMUNE DISEASES, IMPLANTS

95/96-1594 SILICONE, BREAST IMPLANTS, DOW CHEMICAL COMPANY, DOW CORNING CORPORATION, AUTOIMMUNE DISEASES, LAWSUITS

95/96-1333 SILICONE, GEL-FILLED IMPLANTS, SALINE IMPLANTS, AUTOIMMUNE DISEASES, CONNECTIVE TISSUE DISEASES, MEDICAL DEVICE LAW, CAPSULAR CONTRACTURE, BREAST IMPLANTS, FOOD AND DRUG ADMINISTRATION (FDA)

95/96-1000 SILICONE IMPLANTS, BREAST IMPLANTS, CONNECTIVE-TISSUE DISEASES, IMPLANTS/BREAST, RHEUMATOID ARTHRITIS

95/96-1449 SILICOSIS, FREE RADICALS, HYDROXYL RADICALS, SILICA DUST, RESPIRATORY DISEASES, LUNG DAMAGE, QUARTZ, OCCUPATIONAL HEALTH AND SAFETY, ENVIRONMENTAL HEALTH

95/96-0371 SILK/CATERPILLARS, ANIMAL BEHAVIOR, SHELTER-BUILDING CATERPILLARS, SPINNERETS, CATERPILLARS

95/96-0059 SILK/SPIDERS, WEBS, ANIMAL BEHAVIOR, SPIDERS, ARACHNIDS, SCYTODIDS, ULOBORIDS, SALTICIDS, PORTIA, SPINNERETS, HUNTING TECHNIQUES

95/96-0847 SILT, SEDIMENT, FRANCE/TOURISM, GEOLOGY DAMS, BAY OF SAINT MICHEL, MONT-SAINT MICHEL

95/96-2183 SILTATION, WATER TEMPERATURES, TROUT, FISHING, VIRGINIA, RIVERS, STREAMS

95/96-2236 SILVER DRESSING, ANTISEPTICS, ARGLAES, DRESSINGS, SEPTIC WOUNDS, INFECTIONS, BANDAGES, WOUNDS, HEALING

95/96-1348 SIMIAN IMMUNODEFICIENCY VIRUS (SIV), MONKEYS/SIV, LYMPH NODES, VACCINES, VIRUSES, AIDS, HUMAN IMMUNODEFICIENCY VIRUS (HIV)

95/96-1958 SIMIAN IMMUNODEFICIENCY VIRUS (SIV), PHOSPHONYLMETHOXYPROPL ADENINE, PMPA, AIDS, ZIDOVUDINE (AZT), POSTEXPOSURE VACCINATION, ANTIVIRAL AGENTS, VACCINES, HIV RESEARCH

95/96-1357 SIMIAN IMMUNODEFICIENCY VIRUS (SIV), VACCINES, NEF-GENE, RETROVIRUSES, VIRAL REPLICATION, IMMUNE SYSTEM, HUMAN IMMUNODEFICIENCY VIRUS (HIV), AIDS

95/96-1276 SIMULTANEOUS HERMAPHRODITES, ANEMONE FISH, SEXUAL BEHAVIORS, HERMAPHRODIES, SEX REVERSAL, FISH, ANIMAL BEHAVIOR, SUCCESSIVE HERMAPHRODITES

95/96-0783 SIMVASTATIN, CHOLESTEROL REDUCTION, HEART ATTACK RISKS, HMG CoA REDUCTASE INHIBITORS, CHOLESTEROL LEVELS, CORONARY ARTERY DISEASE

95/96-2211 SINE OCULIS, PAX-6, EVOLUTION, EYES, GENES, VERTEBRATES, INSECTS, DROSOPHILA

95/96-1335 SINGING, SPEAKING, VOCAL CORDS, LUNGS, VOICE, MUCOSA

95/96-1337 SINGING, VOCAL FOLDS, COMMUNICATION, SPEECH, VOICE

95/96-0958 SINGING WHALES, WHALE SONGS, HUMPBACK WHALES, HYDROPHONES, MARINE MAMMALS

95/96-2520 SINGLE PARENTS, SEXUAL PREFERENCE, LESBIANS, HOMOSEXUALS, ADOPTION, FOSTERING, CUSTODY DISPUTES

95/96-1792 SINGLE-CELLED ORGANISMS, SUICIDE, APOPTOSIS, CANCEROUS CELLS, PARASITES

95/96-1301 SINGLE-EMISSION PHOTON TOMOGRAPHY, DOPAMINE RECEPTORS, SCHIZOPHRENIA TREATMENT, EPIDEPRIDE, RADIOACTIVE COMPOUNDS, BRAIN SCANS, NEUROTRANSMITTERS

95/96-1280 SINKS, GLOBAL WARMING, CARBON CYCLE, MARINE BIOLOGY, PHYTOPLANKTON, TUNICATES, SALPS

95/96-1745 SINOMASTODON, EQUUS YUNNANENSIS, PACHYCROCUTA, CHINA, FOSSILS, MAMMALS, HOMINIDS, GIGANTOPITHECUS BLACKI, HOMO ERECTUS, AILUROPODA MICROTA

95/96-0262 SINUS INFECTIONS, LIME KILNS, SULFUR DIOXIDE, EUROPE/AIR POLLUTION, POLLUTION/AIR, AIR POLLUTION, SINUSITUS, MEDIEVAL EUROPE

95/96-0714 SINUSES, ALLERGIES, CHRONIC SINUSITIS, BACTERIAL SINUSITIS, ANTIHISTAMINES, MUCUS, SINUSITIS

95/96-1313 SINUSITIS, DECONGESTANTS, ANTIHISTAMINES, MUCUS, COLDS

95/96-0714 SINUSITIS, SINUSES, ALLERGIES, CHRONIC SINUSITIS, BACTERIAL SINUSITIS, ANTIHISTAMINES, MUCUS

95/96-0262 SINUSITUS, MEDIEVAL EUROPE, SINUS INFECTIONS, LIME KILNS, SULFUR DIOXIDE, EUROPE/AIR POLLUTION, POLLUTION/AIR, AIR POLLUTION

95/96-2477 SIRENIA, UNGULATE MAMMALS, FLORIDA, MANATEES, TRICHECHUS MANATUS LATIROSTRIS, ENDANGERED SPECIES, MARINE MAMMALS, BOAT INJURIES

95/96-1287 SISTER CHROMATIDS, CHROMOSOMES, FRUIT FLIES, MEI-S332 FRUIT FLIES, FLIES, SPERM FORMATION, GENETICS, MEIOSIS

95/96-2413 SITES, SPACE STATION, NASA, ATLANTIS, SPACE SHUTTLE, SHUTTLE LANDING, MIR

95/96-1890 SIZE, PHYSICAL CHARACTERISTICS, ANIMAL ATTRACTIVENESS, CHARISMA, SPECIES PROTECTION, WILDLIFE MANAGEMENT, PUBLIC PERCEPTIONS, COLOR

95/96-0069 SIZE/EFFICIENCY, BODY SIZE, RESPIRATION, BODY TEMPERATURE, EVOLUTIONARY DIVERGENCE, ANIMALS/EVOLUTION, PLANTS/EVOLUTION, SPECIALIZATION/ANIMALS

95/96-2093 SKELETONS, OPPRESSION, FORENSIC ANTHROPOLOGISTS, HAITI, SCIENTIFIC AND HUMAN RIGHTS PROGRAM, AAAS, ARISTIDE/JEAN-BERTRAND

95/96-2528 SKIER'S THUMB, UNNECESSARY SURGERY, GASTROINTESTINAL OPERATIONS, DOMESTIC VIOLENCE, RADIOLOGICAL SOCIETY OF N.A.(RSNA), TRANSMITTED MEDICAL IMAGES

95/96-0117 SKIN, BREASTS, EPIDERMIS, DERMIS, BLOOD VESSELS, TRANSPLANTS/SKIN, BURNS, TISSUE ENGINEERING

95/96-2734 SKIN, ORAL CAVITY, MICROORGANISMS, RESPIRATORY TRACT, HOST-MICROBE ASSOCIATION, MICROFLORA, NEONATAL COLONIZATION

95/96-0387 SKIN/ARTIFICIAL, GRAFTSKIN, DERMAGRAFT, ORGAN TRANSPLANTS, ORGANS/BIOARTIFICIAL, TISSUE ENGINEERING, BIOARTIFICIAL ORGANS

95/96-0192 SKIN CANCER, BONE MARROW TRANSPLANTS, IMPLANTS, GENE THERAPY, IMMUNOSUPPRESSIVE DRUGS, LIPOSOMES, MEDICAL ETHICS, RISK ASSESSMENT, MEDICAL TECHNIQUES/RISKS, KIDNEY TRANSPLANTS

95/96-1619 SKIN CANCER, CANCER THERAPY, ELECTRI'L.PULSE ANTICANCER TREATMENT, MALIGNANT MELANOMA, BASAL CELL CARCINOMA, BLEOMYCIN

95/96-2732 SKIN CANCER, DNA DAMAGE, CHLOROFLUOROCARBONS, SQUAMOUS CELL CARCINOMAS, BASAL CELL CARCINOMAS, MELANOMAS, PHOTOREACTIVATION, SUNSCREENS, ULTRAVIOLET RADIATION, OZONE

95/96-1467 SKIN CANCER, OZONE DEPLETION, ECOSYSTEM RESPONSE, RADIATION LEVELS, ULTRAVIOLET RADIATION (UVR), CLOUD VARIABILITY

95/96-0891 SKIN CANCER, PHOTOREACTIVATION, PHOTOLYASE, DNA, ULTRAVIOLET LIGHT

95/96-0416 SKIN CANCER, SALIVARY GLAND NEOPLASMS, SMOKING, CARCINOMAS, SQUAMOUS CELL SKIN CANCER, LEUKEMIA, LYMPHOMA, NEOPLASMS

95/96-2383 SKIN CANCER, ULTRAVIOLET RADIATION, OZONE LAYER, TANNING, ONCOLOGY

95/96-0464 SKIN CANCER, WOMEN, MENSTRUAL PERIODS, FERTILITY DRUGS, ACNE MEDICATIONS, MISCARRIAGES, PREGNANCY, ORAL CONTRACEPTIVES, MELANOMA

95/96-0780 SKIN CANCER PREVENTION, SUNSCREENS, SUN PROTECTION FACTOR (SPF), DIET/CANCER PREVENTION, NON-MELANOMA SKIN CANCERS, SUN EXPOSURE, ULTRAVIOLET (UV) RADIATION, MELANOMA

95/96-1312 SKIN CANCER TREATMENT, CARCINOMAS, PREMALIGNANT LESIONS, HIGH-FAT DIET/SKIN CANCER, BASAL CELL CARCINOMAS, SQUAMOUS CELL CARCINOMAS, ULTRAVIOLET RADIATION, ACTINIC KERATOSES

95/96-0405 SKIN-CELL REPRODUCTION DISORDER, STRESS/SKIN DISEASES, IMMUNE DISEASES, SKIN CONDITIONS, PSORIASIS, DERMATOLOGY, ULTRAVIOLET LIGHT

95/96-1411 SKIN COLOR, DNA, GENETICS, FORENSIC SCIENCE, RACIAL DIFFERENCES, HLA GENES

95/96-0405 SKIN CONDITIONS, PSORIASIS, DERMATOLOGY, ULTRAVIOLET LIGHT, SKIN-CELL REPRODUCTION DISORDER, STRESS/SKIN DISEASES, IMMUNE DISEASES

95/96-1897 SKIN DESIRABILITY, SPECIES PROTECTION, POACHING, CROCODILES, SALTWATER CROCODILES, HUNTING

95/96-0524 SKIN DISORDERS, BULLOUS PEMPHIGOLD, NEUROBIOLOGY, DYSTONIA MUSCULORUM, GENETIC DISEASES, BRAG1 GENE

95/96-2215 SKIN GRAFTS, BLOOD SUGAR LEVELS, INSULIN, BURN TREATMENTS, GROWTH HORMONE

95/96-0894 SKIN GRAFTS, TRANSPLANTABLE TISSUE, BURN TREATMENTS, TISSUE ENGINEERING, CELL CULTURES, SEED CELLS, CULTURED TISSUE

95/96-1382 SKIN PATCH, HORMONE REPLACEMENT THERAPY (HRT), ESTROGEN, PROGESTERONE, MENOPAUSE, UTERINE CANCER, CANCER

95/96-0414 SKIN PIGMENTATION, SUNBURN, ULTRAVIOLET RAYS, CUTANEOUS MALIGNANT MELANOMA, MELANOMA, CANCER/SKIN, WOMEN

95/96-0415 SKIN PIGMENTATION, WOMEN, CANCER/SKIN, HAIR COLOR, ETHNIC ORIGIN, CUTANEOUS MALIGNANT MELANOMA, MELANOMA, NEVUS

95/96-0754 SKIN RASHES, CHICKENPOX, VARICELLA RASH, ZOVIRAX, ACYCLOVIR, VARICELLA ZOSTER IMMUNE GLOBULIN, CENTERS FOR DISEASE CONTROL (CDC)

95/96-1303 SKIN RESURFACING, SCARRING, CHEMICAL PEELS, DERMABRASION, DERMATOLOGY, LASERS, COLLAGEN, COSMETIC SURGERY

95/96-2498 SLED DOGS, ALASKAN HUSKIES, HUSKIES, IDITAROD SLED RACE, GOLD RUSH, ANIMAL WELFARE

95/96-0289 SLEEP, APNEA, INSOMNIA, STRESS, SNORING, EXPLOSIVE SNORING, HEALTH EFFECTS/SLEEP DISORDERS

95/96-0474 SLEEP AIDS, CIRCADIAN RHYTHMS, BIRTH CONTROL, CANCER PREVENTION, DRUG THERAPY, MELATONIN

95/96-0906 SLEEP AIDS, ELDERLY, MELATONIN, HORMONES, INSOMNIA

95/96-0110 SLEEP DISORDERS, BLINDNESS, OPTIC NERVE, INSOMNIA, MELATONIN

95/96-0097 SLEEP DISORDERS, HEALTH-FOOD STORES, TRYPTOPHAN, SLEEPING PILLS/NATURAL, ANTIOXIDANTS, MELATONIN, CIRCADIAN RHYTHM REGULATION

95/96-2546 SLEEP DISORDERS, NARCOLEPSY, CATAPLEXY, AXON DEGENERATION, BRAIN REGIONS, MOTOR CONROL LOSS, CANINE SLEEP DISORDERS

95/96-0729 SLEEP POSITIONS, BREATHING/INFANTS, SUDDEN INFANT DEATH SYNDROME (SIDS), PEDIATRIC RESEARCH, APNEA, INFANTS/SIDS

95/96-0726 SLEEP-INDUCING MOLECULES, CIS-9,10 OCTA-DECENOAMIDE, BIOLOGICAL SIGNALING MOLECULES, FATTY ACID AMIDES, BRAIN LIPIDS

95/96-1372 SLEEPING, MELATONIN, BIOLOGICAL CLOCK, IMMUNE SYSTEM, HORMONES, JET LAG

95/96-2616 SLEEPING, PINEAL GLAND, MELATONIN, AGING, HEALTH

95/96-0097 SLEEPING PILLS/NATURAL, ANTIOXIDANTS, MELATONIN, CIRCADIAN RHYTHM REGULATION, SLEEP DISORDERS, HEALTH-FOOD STORES, TRYPTOPHAN

Keyword Index

95/96-2263 SLEEPING SICKNESS, MOSQUITO CONTROL, SATELLITES, HIGH RISK AREA IDENTIFICATION, INSECT BREEDING GROUNDS, DISEASE CONTROL, INSECTICIDES, MALARIA

95/96-1236 SLIMES, NUTRIENTS, AUTOTROPHIC MICROORGANISMS, HETEROTROPHIC MICROORGANISMS, ROCK AQUIFERS, HYDROGEN, ENERGY SOURCES, ECOSYSTEMS, MICROBIAL ENVIRONMENT

95/96-0976 SLUGNMOTH CATERPILLAR, ENTOMOLOGY, NYMPHS, INSECT BEHAVIOR, MIMICRY/ANIMAL, STINKBUGS, RAINFOREST

95/96-0717 SLY SYNDROME, NERVOUS SYSTEM DISORDERS, BRAIN, NEURAL PROGENITOR CELLS, PARKINSON'S DISEASE, BETA-GLUCURONIDASE

95/96-1643 SMA, CORONARY BYPASS, POLYURETHANE TUBING, NITINOL, GRAFTS, HEART

95/96-1385 SMALL INTESTINE, KIDNEY, HEART DISEASE, ALCOHOL, GAMMA-GLUTAMYLTRANSFERASE, ISCHEMIC HEART DISEASE, AMINO ACIDS, LIVER

95/96-2487 SMALL MAMMALS, VITALI ORGAN, MAMMALS, HIBERNATION, BAROMETRIC PRESSURE, PIPISTRELLE BATS, ENERGY CONSERVATION, BATS

95/96-0761 SMALL ROUND-STRUCTURED VIRUSES, SHELLFISH/CONTAMINATION, GASTROENTERITIS/SHELLFISH, HEPATITIS A/SHELLFISH, VIRAL CONTAMINATION/SHELLFISH, WATER POLLUTION/SHELLFISH

95/96-0332 SMALL SUBUNIT RIBOSOMAL DNA-SSU rDNA, PARASITISM, MUTUALISM, LICHENS, SYMBIOTIC RELATIONSHIPS, LICHEN-FORMING FUNGI, EVOLUTION/SYMBIONTS

95/96-0584 SMALLPOX, POLIO, IMMUNIZATIONS, VACCINES, WORLD HEALTH ORGANIZATION (WHO)

95/96-1120 SMCY AND SMCH-SEX-LINKED GENES, ANTIGENIC DIFFERENCES/MALE & FEMALE, TRANSPLANTATION ANTIGEN H-Y, CHROMOSOMES X AND Y, SEX-LINKED ORGAN REJECTION, ORGAN DONATION, PEPTIDE PROTEINS

95/96-2484 SMELL, AMPHIBIANS, XENOPUS LAEVIS, AFRICAN CLAWED TOAD, RECEPTOR GENES, TOADS

95/96-1951 SMELL, IMMUNE SYSTEM, BODY ODOR, MHC GENES, ODORS

95/96-0733 SMELL, ODOR RECEPTORS, OLFACTORY GLOMERULI, SCENT RECOGNITION, NEURONS/SENSE OF SMELL, NEUROBIOLOGY

95/96-1182 SMELL, TRACKING/CANINE, OLFACTORY SENSE, DOGS/TRAINING, PSEUDO SCENTS, CANINE TRACKING

95/96-1343 SMELL NEURONS, GENES, PHEROMONES, NERVOUS SYSTEM, REGENERATION, ODOR RECEPTORS, VOMERONASAL ORGANS, BRAIN, OLFACTORY SYSTEM

95/96-2168 SMILAX, THICKETS, SAWBRIER, CATBRIER, GREENBRIER, THORNS, VIRGINIA

95/96-2716 SMITHSONIAN INSTITUTE, COMPUTER DATABASES, RECORD COLLECTIONS, MUSEUMS, AUTOMATION

95/96-0868 SMOG, OZONE, MOTOR VEHICLES, CARS, AIR POLLUTION, VEHICLE EMISSIONS, CARBON MONOXIDE, HYDROCARBONS

95/96-0550 SMOG, OZONE FORMATION, LIQUID PETROLEUM GAS (LPG), BUTANE, BUTENES, GAS LEAKS, MEXICO CITY, AIR POLLUTION

95/96-0548 SMOG, PUBLIC HEALTH, RESPIRATORY SYSTEM TUMORS, CANCER, OZONE/POTENTIAL CARCINOGEN, COPIER MACHINES, AIRLINE CABINS

95/96-2009 SMOKE EXPOSURE, PREGNANCY, NICOTINE, COTININE, SECOND-HAND SMOKE, ENVIRONMENTAL TOBACCO SMOKE, TOBACCO SMOKE

95/96-1082 SMOKE EXPOSURE/PRENATAL, CIGARETTES, COTININE, PREGNANCY, TOBACCO SMOKE, POLLUTION/AIR, SECOND-HAND SMOKE

95/96-0460 SMOKELESS TOBACCO, TOBACCO INDUSTRY, SMOKING, PUBLIC HEALTH, CIGARETTE EXPORTATION

95/96-1444 SMOKESTACKS, POLLUTION, CLIMATE, SULFATES, AIR POLLUTION

95/96-2462 SMOKEWEED, AMERICAN BISTORT SNAKEWEED, BUCKWHEATS, POLYGONUM BISTORTOIDS, ALPINE VEGETATION, FLOWERS, WILDFLOWERS, WESTERN BISTORT

95/96-1395 SMOKING, ABORTION, OCCUPATIONAL EXPOSURE, PREGNANCY, STRESS, CIGARETTES, WORKPLACE STRESS

95/96-0775 SMOKING, ADDICTION/SMOKING, PUBLIC HEALTH, TOBACCO, NICOTINE, WAXMAN/HENRY, PHILIP MORRIS

95/96-1095 SMOKING, ALCOHOL CONSUMPTION, MORTALITY/HEART DISEASE, CHOLESTEROL, RISK FACTORS, CORONARY HEART DISEASE, CANCER

95/96-0182 SMOKING, ANTISMOKING PROGRAMS, BRONCHODILATORS, LUNG FUNCTION, EMPHYSEMA, CIGARETTES, CHRONIC OBSTRUCTIVE PULMONARY DIS.

95/96-1038 SMOKING, ASBESTOS EXPOSURE, RADIATION, X-RAYS, CANCER/LUNG, LUNG CANCER, CIGARETTES

95/96-1091 SMOKING, BLOOD PRESSURE, CARDIOVASCULAR DISEASES, DIET, ALCOHOL, LIFE-STYLE, YOUNG ADULTS, RISK FACTORS

95/96-1002 SMOKING, BLOOD PRESSURE, CHOLESTEROL, CORONARY HEART DISEASE (CHD), HEART DISEASE/WOMEN, RISK FACTORS/CHD

95/96-0388 SMOKING, BROWN AND WILLIAMSON, BRITISH AMERICAN TOBACCO COMPANY, ADDICTIONS, CIGARETTES, NICOTINE, TOBACCO INDUSTRY

95/96-2595 SMOKING, BULIMIA, WEIGHT LOSS, HIGH SCHOOL SMOKERS, NUTRITION, WOMEN'S HEALTH, CIGARETTES

95/96-2542 SMOKING, CALCIUM INTAKE, BONE MINERAL DENSITY, NUTRIENT INTAKE, BONE FRACTURES, BODY MASS INDEX, OSTEOPOROSIS

95/96-0416 SMOKING, CARCINOMAS, SQUAMOUS CELL SKIN CANCER, LEUKEMIA, LYMPHOMA, NEOPLASMS, SKIN CANCER, SALIVARY GLAND NEOPLASMS

95/96-2592 SMOKING, CARDIOVASCULAR DISEASE, NUTRITION, VITAMIN THERAPY, BETA CAROTENE, VITAMIN A, LUNG CANCER

95/96-2320 SMOKING, CIGARETTE SMOKING, GENETICS, HEART DISEASE, NITRIC OXIDE, CHOLESTEROL, CLOTTING

95/96-0691 SMOKING, CIGARETTES, PREVENTIVE MEDICINE, CANCER/TREATMENT, LUNG CANCER, CILIA, TOBACCO SMOKE

95/96-2018 SMOKING, CONCEPTION, PREGNANCY, FERTILITY, CAFFEINE, CIGARETTES

95/96-2310 SMOKING, COTININE, CIGARETTES, NICOTINE PATCHES

95/96-1612 SMOKING, CROUP, STEROIDS, CIGARETTES, CHILDREN'S HEALTH, IQ, LARYNGOTRACHEOBRONCHITIS, PEDIATRICS, MATERNAL TOBACCO USE, ADOLESCENTS

95/96-2545 SMOKING, DISABILITY, BRAIN CELLS, CLOT-DISSOLVING DRUGS, BLOOD VESSEL BLOCKAGE, ISCHEMIC STROKE, STROKE, BLOOD PRESSURE

95/96-1452 SMOKING, ENVIRONMENTAL PROTECTION AGENCY-EPA, PUBLIC HEALTH, POLLUTANTS, CARCINOGENS, RADON

95/96-2593 SMOKING, ENVIRONMENTAL TOBACCO SMOKE, CHILDREN'S HEIGHT, BIRTH WEIGHT, FETAL GROWTH RETARDATION, MATERNAL SMOKING

95/96-0727 SMOKING, HEART ATTACKS, CIGARETTES, HEART DISEASE, CARDIOVASCULAR DEATHS

95/96-2598 SMOKING, HEART DISEASE, CORONARY HEART DISEASE, ARTERIES, ATHEROSCLEROSIS, THROMBOSIS, HEART ATTACK, LUNG CANCER

95/96-1078 SMOKING, LUNG CANCER, BODY MASS/CANCER, CANCER/LUNG, NEOPLASMS/LUNG, OBESITY

95/96-1511 SMOKING, MORTALITY RATES, DIABETES, EXERCISE, CORONARY HEART DISEASE (CHD), HEART DISEASE, CHOLESTEROL

95/96-2316 SMOKING, NICOTINE PATCH, CIGARETTES, ADDICTION

95/96-0772 SMOKING, PASSIVE SMOKE, ENVIRONMENTAL SMOKE, PREGNANCY, BIRTH WEIGHT, INFANTS/LOW BIRTH WEIGHT

95/96-0490 SMOKING, PASSIVE SMOKING, TOBACCO INDUSTRY, BRITISH AMERICAN TOBACCO CO., ENVIRONMENTAL TOBACCO SMOKE (ETS), TOBACCO-SPECIFIC n-NITROSAMINES, COUNCIL FOR TOBACCO RESEARCH (CTR)

95/96-0460 SMOKING, PUBLIC HEALTH, CIGARETTE EXPORTATION, SMOKELESS TOBACCO, TOBACCO INDUSTRY

95/96-0420 SMOKING, STROKE, HYPERTENSION, CIGARETTES, HEART DISEASE, CHOLESTEROL, EXCERCISE

95/96-0798 SMOKING, SUDDEN INFANT DEATH SYNDROME (SIDS), CIGARETTES, INFANTS, MATERNAL SMOKING, SEASONS

95/96-1494 SMOKING, TOBACCO INDUSTRY, ADVERTISING, PEER PRESSURE, ADOLESCENT BEHAVIOR, CIGARETTES

95/96-1497 SMOKING, TOBACCO INDUSTRY, NATIONAL CANCER INSTITUTE, NATIONAL INSTITUTES OF HEALTH, CIGARETTES

95/96-2011 SMOKING, ULTRASOUND, CARDIOVASCULAR DISEASE, ROTTERDAM STUDY, ABDOMINAL AORTA, ANEURYSMS

95/96-1188 SMOKING CESSATION, STROKE/RISK FACTORS, PUBLIC HEALTH, HYPERTENSION, CIGARETTES, TOBACCO/STROKE

95/96-0177 SMOKING POLICIES, TOBACCO, TEENAGERS, RESTAURANTS, PUBLIC AREAS, PUBLIC OPINION

95/96-1110 SMOKING/PREGNANCY, PREGNANCY/ADOLESCENT, BIRTH WEIGHT, ETHNICITY/LOW BIRTH WEIGHT, MENARCHE, POVERTY/BIRTH WEIGHT, ADOLESCENCE/PREGNANCY, PRENATAL CARE

95/96-1422 SMOOTH MUSCLE, VASODILATION, RYANODINE, MUSCLE, CYTOPLASMIC CALCIUM, CARDIAC MUSCLE

95/96-1399 SMOOTH MUSCLE CONTRACTIONS, UTERUS, ASTHMA, LOW BIRTH WEIGHT, PREMATURE LABOR, PRETERM DELIVERIES

95/96-0040 SNAKE BITES, NEUROTOXINS, OCEAN TEMPERATURE/SEA SNAKE DISTR., POISONOUS SNAKES, ANIMAL BEHAVIOR, TOXICITY/ANIMAL BITES, SEA SNAKES

95/96-0919 SNAKE BITES, POISON/ANTIDOTES, PLANT EXTRACTS, TRIBAL MEDICINE, INDIA, ARISTOLOCHIA TAGALA, KANI TRIBE, PENTAGONIA GIGANTIFOLIA

95/96-0351 SNAKE RIVER, SALMON, ENDANGERED FISH, FISH HATCHERIES, DAMS, HATCHERIES

95/96-0320 SNAKEBITE TREATMENT, REGAL FRITILLARY, PLANTS/MEDICINAL, ENDANGERED PLANTS, PURPLE CONEFLOWERS, ECHINACEA, PRAIRIE FLOWERS, MEDICINAL HERBS

95/96-1278 SNAKEBITES, PIT VIPERS, SNAKES, POISONOUS SNAKES, VENOM, ANTIVENIN

95/96-2221 SNAKEBITES, SUICIDE, HEALTH CARE, ANTIDOTES, PUBLIC HEALTH, POISONS

95/96-2474 SNAKES, ASSIMILATION, DIGESTION, BRADYMETABOLIC ANIMALS, FOOD ABSORPTION, INTESTINAL STRUCTURE, BURMESE PHYTHON, SIDEWINDER RATTLESNAKE

95/96-0229 SNAKES, COCKROACHES, BACTERIA, RATS, SEWERS, CROCODILES

95/96-0370 SNAKES, FORKED TONGUES, VOMERONASAL ORGANS, PHEROMONE TRIALS, TONGUE FLICKING, CHEMICAL CUES/SNAKES, ANIMAL BEHAVIOR, REPTILES

95/96-1278 SNAKES, POISONOUS SNAKES, VENOM, ANTIVENIN, SNAKEBITES, PIT VIPERS

95/96-0666 SNAKES, SHEDDING/SNAKES, AGING/SNAKES, EASTERN UNITED STATES/SNAKES, REPTILES/SNAKES, GROWTH/SNAKES

95/96-0289 SNORING, EXPLOSIVE SNORING, HEALTH EFFECTS/SLEEP DISORDERS, SLEEP, APNEA, INSOMNIA, STRESS

95/96-2370 SNOW, BLIZZARDS, EARTH SUMMIT, SOLAR POWER, GLOBAL WARMING, GREENHOUSE EFFECT, CLIMATE

95/96-2382 SNOW, LOW-PRESSURE SYSTEMS, ARCTIC AIR, BLIZZARDS, EASTERN SEABOARD, WEATHER

95/96-2441 SNOW DAMAGE, HORTICULTURE, CONIFERS, DECIDUOUS TREES, LIMB SHAPE, ICE DAMAGE, TREE ARCHITECTURE

95/96-2461 SNOW LILY, DOGTOOTH VIOLET, GLACIER LILY, FLOWERS, ERYTHRONIUM GRANDIFLORUM, ALPINE FLOWERS

95/96-2673 SNOWMOBILING, VOYAGEURS NATIONAL PARK, RECREATION AREAS, ENDANGERED SPECIES, ENVIRONMENT PROTECTION, WILDERNESS PROTECTION, NATIONAL PARKS

95/96-0988 SNOWSHOE HARES, POPULATION DENSITY EXPERIMENTS, FIELD ECOLOGY, PREDATION EFFECTS/POPULATIONS, LEPUS AMERICANUS, FOOD SUPPLY

95/96-0067 SNOWSHOE HARES, PREDATION AMONG PREDATORS, RAPTORS, ANIMAL BEHAVIOR, FOOD WEB, PREDATORS, KLUANE FOREST, BOREAL FORESTS

95/96-0670 SNOWSHOE HARES, SOLAR CYCLES, HARES, SUNSPOTS, POPULATION CYCLES

95/96-0470 SNUFF, HEALTH POLICY, TOBACCO INDUSTRY, DRUG REGULATIONS, NICOTINE

95/96-2467 SNX-111, PAIN RELIEVERS, NEUROTOXINS, NERVE CELLS, PAIN, DRUGS, CONE SNAILS, NARCOTICS, MORPHINE

95/96-1085 SOAPNUTS, HORSE CHESTNUTS, SAPONINS, ALCOHOL ABSORPTION, ORIENTAL MEDICINE, ANTI-INTOXICANT PHARMACEUTICALS, ANGELICA BARK

95/96-1249 SOARING RAPTORS, FLAPPING RAPTORS, ORNITHOLOGY, RAPTOR MIGRATION ROUTES, VERACRUZ FLYWAY, AVIAN MIGRATION

95/96-0804 SOCIAL BEHAVIOR/DINOSAURS, EVOLUTION/SAUROPODS, THEROPODS, FOSSIL FOOTPRINTS, PALEONTOLOGY, SAUROPOD TRACKWAYS, DINOSAUR MIGRATIONS

95/96-0637 SOCIAL BEHAVIOR/VOLES, ANIMAL BEHAVIOR, HORMONES, MATING, VASOPRESSIN, OXYTOCIN, MONOGAMY, ATTACHMENT, LOVE, PRAIRIE VOLES, MONTANE VOLES, VOLES/ATTACHMENT

95/96-0489 SOCIAL CHANGE, HEIGHT, HUMAN STATURE, ANTHROPOLOGY, ROBUSTNESS, NUTRITION

95/96-1392 SOCIAL CLASS, HEALTH CARE, FINLAND, PUBLIC HEALTH, CANCER

95/96-0413 SOCIAL CLASS, SOCIOECONOMIC FACTORS, HEART DISEASES, ATHEROSCLEROSIS, CARDIOVASCULAR DISEASES, CORONARY DISEASES, ETHNIC GROUPS

95/96-1487 SOCIAL FACTORS, GALTON/FRANCIS, HEREDITY, IQ TESTING, INTELLIGENCE QUOTIENT, GENETICS

95/96-0368 SOCIAL GROUPS, DNA FINGERPRINTING, MONKEYS, RANKING/REPRODUCTIVE SUCCESS, MATING SUCCESS/RANK, ANIMAL BEHAVIOR, PRIMATE REPRODUCTION, RHESUS MACAQUES

95/96-0643 SOCIAL INSECTS, ANT COLONIES, FUNGUS-GROWING ANTS, RAINFORESTS, LEAFCUTTER ANTS, SYMBIOSIS

95/96-1281 SOCIAL INSECTS, COLONIES, HIVES, BEES, WASPS

95/96-0035 SOCIAL LIFE, VOCALIZATIONS, ECHOLOCATION, ANIMAL BEHAVIOR, UNGULATES, MAMMALS, AFRICA, HIPPOPOTAMUS

95/96-2015 SOCIAL MARKETING COMPANY, CONDOMS, BIRTH CONTROL, BANGLEDESH, CONTRACEPTIVES, USAID

Keyword Index

95/96-1939 SOCIAL MORES, CHILDHOOD DEPRESSION, CHILD PSYCOLOGY, DEPRESSION SYMPTOMS, CHINESE CHILDREN

95/96-2022 SOCIAL ORGANIZATION, PALEONTOLOGY, NEANDERTHALS, ARCHEOLOGY, SHANIDAR CAVE, EVOLUTION, GROUP HUNTING, CANNIBALISM

95/96-1588 SOCIAL ORGANIZATION, WHALES, HUNTING, PILOT WHALES, FAEROE ISLANDS, DRIVE FISHING, STRANDINGS, GRIND, ABORIGINAL HUNTS, CETACEANS, ANIMAL BEHAVIOR

95/96-0047 SOCIAL ORGANIZATION/WHALES, HUMPBACK WHALES, WHALES, COURTSHIP RITUALS, HEAT RUNS, ANIMAL BEHAVIOR

95/96-1201 SOCIAL REFORM, AID/FAMILIES WITH DEPENDENT CHILDREN, WELFARE REFORM, FAMILY PLANNING, BIRTHRATE/WELFARE FAMILIES

95/96-0576 SOCIAL SCIENCE, INTELLIGENCE, EDUCATION, SCIENTIFIC FACTS, ASTROLOGY, INTERNATIONAL INTELLIGENCE

95/96-1252 SOCIAL STRUCTURE, COMMUNICATION, MARINE MAMMALS, DOLPHIN-HUMAN INTERACTION, ANIMAL BEHAVIOR, DELPHINIDA, CETACEANS

95/96-0293 SOCIAL WELFARE, NATURAL LAW, BIOTECHNOLOGY, PATENTS, PROPERTY RIGHTS

95/96-0880 SOCIETY/WOMEN'S ROLE, WOMEN/CAREERS, MEDICINE, SCIENCE, PHYSICIANS/WOMEN, SCIENTISTS/WOMEN, SOCIOLOGY/WOMEN

95/96-1941 SOCIOBIOLOGY, HUMAN OFFSPRING CHARACTERISTICS, GENOMIC IMPRINTING, FAMILY RESEMBLANCES, BEHAVIORAL PSYCHOLOGY

95/96-0413 SOCIOECONOMIC FACTORS, HEART DISEASES, ATHEROSCLEROSIS, CARDIOVASCULAR DISEASES, CORONARY DISEASES, ETHNIC GROUPS, SOCIAL CLASS

95/96-2445 SOCIOLOGY, LINNAEUS/CARL, PLANT CLASSIFICATIONS, TAXONOMY, BOTANY, GENDER, SEX

95/96-0880 SOCIOLOGY/WOMEN, SOCIETY/WOMEN'S ROLE, WOMEN/CAREERS, MEDICINE, SCIENCE, PHYSICIANS/WOMEN, SCIENTISTS/WOMEN

95/96-2107 SODIUM, ATMOSPHERE, MOON, SUN, METEORS, SOLAR WIND

95/96-2638 SODIUM, POTASSIUM, INHERITED HEART PROBLEMS, IRREGULAR HEARTBEATS, LONG QT SYNDROME, HEART RHYTHM, GENES

95/96-0501 SODIUM CHANNELS, GLIAL BRAIN CELLS, NODES OF RANVIER, POTASSIUM CHANNELS, MULTIPLE SCLEROSIS (MS), CENTRAL NERVOUS SYSTEM (CNS), SPINAL CORD INJURY, MYELINED AXON SHEATH

95/96-1119 SODIUM CHANNELS/CARDIAC, CARDIAC CHANNEL GATING, CARDIAC ARRHYTHMIAS, LONG-QT SYNDROME, CONGENITAL HEART DISEASE, SYNCOPE, HEART MALFUNCTION, MYOCARDIAL ION-CHANNEL DISEASE

95/96-2202 SODIUM CYANIDE, CORAL REEFS, AQUATIC ECOSYSTEMS DESTRUCTION, PACIFIC FISHERIES, ASIAN DELICACIES, REEF FISH, FISHING METHODS

95/96-2597 SODIUM INTAKE, WEIGHT LOSS, HYPERTENSION, HIGH BLOOD PRESSURE, HEART ATTACKS, STROKE, AMERICAN HEART ASSOCIATION, DIET MAINTENANCE

95/96-0044 SODIUM SULFIDE, RIMICARIS EXOCULATA, SHRIMP ANTENNAE, SULFIDE CONCENTRATION, ANIMAL BEHAVIOR, SENSES/CHEMICAL STIMULI, DEEP-SEA HYDROTHERMAL VENTS

95/96-2088 SOFTWARE, HIGH SCHOOLS, EDUCATIONAL COMPUTER PROGRAMS, CD-ROMS, COMPUTERS, MULTIMEDIA CURRICULUM

95/96-0927 SOIL, BIOGEOCHEMISTRY, GEOMICROBIOLOGY, BIOSPHERE, EARTH/LEVELS OF SOIL, ACIDITY/SOIL, ECOLOGY/SOIL

95/96-1468 SOIL, METHYL BROMIDE, OZONE DEPLETION, STRATOSPHERE, CHEMICAL POLLUTANTS

95/96-1535 SOIL, PLANTS, ROOTS, SUGAR MAPLES, ACER SACCHARUM, CARBON, NITROGEN

95/96-1464 SOIL, POLLUTION CLEAN-UP, WATER POLLUTION, PLANTS, HEAVY METALS, PHYTOREMEDIATION, HYPERACCUMULATORS

95/96-1843 SOIL, SUSTAINABLE AGRICULTURE, FARMING, PESTICIDES, FERTILIZERS, CHEMICALS, ENVIRONMENT

95/96-0253 SOIL AEROBIC ZONE, CLIMATE CHANGES, GREENHOUSE GASES, WETLANDS, METHANE EMISSIONS

95/96-1525 SOIL BACTERIA, MICROBIAL ECOLOGY, BIOREMEDIATION, BACTERIA, PSEUDOMONAS, CHLOROBENZOATE DEGRADATION

95/96-0760 SOIL BACTERIUM, BINARY FISSON/BACTERIA, BACILLUS, BACTERIA, ANTIBIOTICS, FORESPORE

95/96-0914 SOIL-BORNE PATHOGENS, PSEUDOMONAS BACTERIA, ANTI-FUNGAL SUBSTANCES, WHEAT DISEASES, TAKE-ALL DISEASE, ANTIBIOTICS, BACTERIA/SOIL, ROOT, CROP SCIENCE, PLANTS/GENETIC ENGINEERING, DISEASE RESISTANCE/CROPS

95/96-1748 SOIL CHEMISTRY, RESEARCH FUNDING, POLLUTION, ACID RAIN, AIRBORNE POLLUTION

95/96-0017 SOIL CONSERVATION, ENVIRONMENTAL ECONOMICS, NATURAL RESOURCE MANAGEMENT, FARMERS/DECISION MAKING, CULTIVATION TECHNIQUES, LAND MANAGEMENT, LAND USE PRACTICES

95/96-2133 SOIL CONSERVATION, EROSION, ALLUVIATION, ICELAND ECOLOGY, SOIL MECHANICS, EROSIVE FORCES, VEGETATIVE COVER

95/96-1167 SOIL CONSERVATION, FARMING, CONSERVATION/AGRICULTURE, ENVIRONMENT, MOLDBOARD PLOW, AGRICULTURE, WATER CONSERVATION

95/96-0023 SOIL CONSERVATION, TERRACING, SUSTAINABLE AGRICULTURE, EROSION, WATER CONSERVATION, FARMING TECHNIQUES, LAND MANAGEMENT, RAINFORESTS, MAYA

95/96-0878 SOIL CONTAMINATION, CONTAMINATION/CHEMICAL, BIOREMEDIATION, TOXIC WASTE REMOVAL, POLLUTION/TOXIC, MICROBIOLOGY, CHEMICAL DEGRADATION

95/96-2152 SOIL CONTAMINATION, PSEUDOMONAS, OIL-EATING BACTERIA, POLLUTION CLEAN-UP, ANTARCTICA, DIESEL OIL, ENVIRONMENTAL HAZARDS, MCMURDO STATION

95/96-0926 SOIL/DESERT, DESERT ANNUALS, SENECIO GLAUCUS, RUMEX PICTUS, ERODIUM LACINIATUM, IFLOGA SPICATA, PLANTS, ECOSYSTEMS

95/96-0628 SOIL DEWATERING, DRAFT ENERGY, ELECTRIC CURRENTS, GROUNDWATER, ELECTROOSMOSIS, AGRICULTURE

95/96-2138 SOIL EROSION, CHINA, ENVIRONMENTAL PROBLEMS, TERRACE CONSTRUCTION, FARMING, LOESS PLATEAU

95/96-1176 SOIL EROSION, LAND FERTILITY, CROP ROTATION, TILLAGE, STEPPE LAND, LOESS SOIL, FARMING METHODS, CHINESE AGRICULTURE

95/96-1173 SOIL EROSION, SEDIMENT POLLUTION/WATER, FARM BILL/1985, NONPOINT SOURCE POLLUTION, EROSION/CROPLAND, WATER POLLUTION, POLLUTION/WATER

95/96-0018 SOIL EROSION, WATER QUALITY, SALTWATCH, LAND LITERACY, AUSTRALIA, LANDCARE, LAND MANAGEMENT

95/96-0232 SOIL EROSION, WILDLIFE CONSERVATION, COPPER CANYON, TARAHUMARA INDIANS, WATER POLLUTION

95/96-2260 SOIL FUNGUS, FUNGAL INFECTIONS, JAWSAMYCIN, DRUG DEVELOPMENT, PHARMACOLOGY, STREPTOVERTICILLIUM FERVENS, CYCLOPROPYLS, IMMUNOCOMPROMISED PATIENTS

95/96-1475 SOIL HYDROLOGY, CATTLE GRAZING, RAINFALL SIMULATION, SHORTGRASS PRAIRIE, CONTROL PLAINS EXPERIMENTAL RANGE, RUNOFF CHARACTERISTICS

95/96-1481 SOIL MACROPOROSITY, HYDROLOGY, EXPERIMENTAL WATERSHEDS, AGRICULTURAL RESEARCH SERVICE (ARS), WATER CONSERVATION

95/96-0924 SOIL MANAGEMENT, FARM PRODUCTIVITY, ENVIRONMENT PRESERVATION, SUSTAINABLE AGRICULTURE, INTEGRATED PEST MANAGEMENT, PLANT BREEDING

95/96-2133 SOIL MECHANICS, EROSIVE FORCES, VEGETATIVE COVER, SOIL CONSERVATION, EROSION, ALLUVIATION, ICELAND ECOLOGY

95/96-2129 SOIL NUTRIENTS, INSECTS, SOLAR ENERGY, PHOTOSYNTHESIS, BUTTERWORTS, PINGUICULA VALLISNERIIFOLIA, INSECTIVOROUS PLANTS, PLANT LOCATION

95/96-1550 SOIL POLLUTANTS, BIOREMEDIATION, WATER POLLUTANTS, ENVIRONMENTAL POLLUTION, INDUSTRIAL WASTES, HORSERADISH, PHENOLS, ARMORACIA RUSTICANA

95/96-1857 SOIL QUALITY, BRUSH, CARRYING CAPACITY, FOOD SOURCES, WHITE-TAILED DEER, WILDLIFE BIOLOGY, HABITAT, DEER

95/96-1140 SOIL REGENERATION, LOGGING, WILDFIRES, ECOSYSTEMS, SPECIES PRESERVATION, FORESTRY, FIRES

95/96-0617 SOIL REMEDIATION/OIL, ARTHROBACTER, RHODOCOCCUS, PSEUDOMONAS, BACILLUS, PENICILLIUM, FUSARIUM, TRICHODERMA, BIOREMEDIATION/OIL, SENECIO GLAUCUS

95/96-1171 SOIL RESOURCES, STATE SOIL SAMPLES, CONSERVATION, NATURAL RESOURCES, UNITED STATES SOIL SURVEY

95/96-1228 SOIL SCIENCE, FARMING, CORN, CROP ROTATION, INTERPLANTATION, AGRICULTURE

95/96-0627 SOILS, CACTI, EPHEMERALS, ARIDISOLS, SUCCULENTS, PLANTS/DESERT, DESERTS

95/96-0240 SOILS, EUROPEAN SOIL CHARTER, AGRICULTURE, GROUNDWATER, IRREVERSIBLE LAND USE, LAND USE

95/96-0030 SOLANACEAE, NIGHTSHADE FAMILY, PETUNIAS, SOLANUMS, PLANT BEHAVIOR, FLOWERS, GARDENING

95/96-2495 SOLANUM ROSTRATUM, GERMINATION, INCAS, SOLANUM TUBEROSUM, BEETLES, POTATO FAMINE, TUBERS, POTATO FAMINE

95/96-2495 SOLANUM TUBEROSUM, BEETLES, POTATO FAMINE, TUBERS, POTATO FAMINE, SOLANUM ROSTRATUM, GERMINATION, INCAS

95/96-0030 SOLANUMS, PLANT BEHAVIOR, FLOWERS, GARDENING, SOLANACEAE, NIGHTSHADE FAMILY, PETUNIAS

95/96-0544 SOLAR ACTIVITY, CLIMATE, TEMPERATURE TRENDS, GREENHOUSE GASES, ENVIRONMENT, ATMOSPHERIC WARMING, WEATHER PATTERNS

95/96-0670 SOLAR CYCLES, HARES, SUNSPOTS, POPULATION CYCLES, SNOWSHOE HARES

95/96-1149 SOLAR ENERGY, ENERGY SOURCES, WIND POWER, HYDROELECTRIC POWER, PHOTOVOLTAIC EFFECT, ELECTRICITY, FUELS

95/96-2502 SOLAR ENERGY, PHOTOSYNTHESIS, BACTERIA, SUBTERRARNEAN ENVIRONMENTS, BIOMASS, ENERGY, PRIMARY PRODUCTIVITY, FOOD CHAINS

95/96-2129 SOLAR ENERGY, PHOTOSYNTHESIS, BUTTERWORTS, PINGUICULA VALLISNERIIFOLIA, INSECTIVOROUS PLANTS, PLANT LOCATION, SOIL NUTRIENTS, INSECTS

95/96-2402 SOLAR NEBULA, JUPITER, MASS SPECTROMETER, SOLAR SYSTEM, SPACE EXPLORATION, GALILEO, SPACECRAFTS

95/96-0557 SOLAR OVENS, COOKING TECHNOLOGIES, RENEWABLE-ENERGY PROJECTS, ENERGY CONSUMPTION, STOVES, OVENS, COOKSTOVES

95/96-2370 SOLAR POWER, GLOBAL WARMING, GREENHOUSE EFFECT, CLIMATE, SNOW, BLIZZARDS, EARTH SUMMIT

95/96-1157 SOLAR RADIATION, CLIMATE CHANGES, TEMPERATURES, CLOUDS, ATMOSPHERIC CONDITIONS, SULFATE AEROSOLS, CARBON DIOXIDE, GREENHOUSE GASES

95/96-0019 SOLAR RADIATION, ULTRAVIOLET-B RADIATION, OZONE DEPLETION, PLANT GROWTH/RADIATION, TROPICAL FORESTS, RAINFORESTS

95/96-1200 SOLAR SYSTEM, HALE-BOPP COMET, ASTRONOMY, COMETS, ASTROPHYSICS

95/96-0280 SOLAR SYSTEM, SOLAR WINDS, HELIOSPHERE, TERMINATION SHOCK, ASTROPHYSICS, PIONEER, SPACE PROBES, VOYAGER

95/96-2402 SOLAR SYSTEM, SPACE EXPLORATION, GALILEO, SPACECRAFTS, SOLAR NEBULA, JUPITER, MASS SPECTROMETER

95/96-0533 SOLAR VARIABILITY, SEASONAL TIMING VARIATION, GREENHOUSE EFFECT, CARBON DIOXIDE EMISSIONS, GLOBAL TEMPERATURE VARIATIONS

95/96-2403 SOLAR WIND, NEUTRINOS, MAGNETIC ACTIVITY, ELECTROWEAK THEORY, SUN

95/96-2107 SOLAR WIND, SODIUM, ATMOSPHERE, MOON, SUN, METEORS

95/96-0280 SOLAR WINDS, HELIOSPHERE, TERMINATION SHOCK, ASTROPHYSICS, PIONEER, SPACE PROBES, VOYAGER, SOLAR SYSTEM

95/96-0770 SOLDIERS/GULF WAR, POST-TRAUMATIC STRESS SYNDROME, TRAUMA EFFECTS, HYPERAROUSAL, MEMORY/TRAUMA, PSYCHOLOGY/TRAUMA

95/96-1564 SOLENOPSIS INVICTA, FOUNDER EFFECT, NON-NATIVE SPECIES DOMINANCE, ANTS, FIRE ANTS

95/96-2381 SOLID WASTE MANAGEMENT, RECYCLING, HUMAN ECOLOGY, ENVIRONMENTAL POLITICS, INCINERATION, CONSERVATION, WASTE

95/96-2682 SOLOMON ISLANDS, LOGGING INDUSTRY, RAINFOREST, OXYGEN, FRESH WATER, DEFORESTATON

95/96-0268 SOLUTREAN PERIOD, PALEOLITHIC MAN, CAVE ART, RADIOCARBON ANALYSIS, FRANCE/CAVES, EVOLUTION/HUMAN, ARCHEOLOGY, CHAUVET CAVE

95/96-0843 SOMALIA, BAIDOA, FAMINE, STARVATION, DIET, CONCERN WORLDWIDE, RELIEF AGENCIES

95/96-1690 SOMATIC CELL THERAPY, CANCER, KIDNEY CANCER, AUTOLYMPHOCYTE THERAPY, INVESTIGATIONAL NEW DRUGS (INDS), PROLEUKIN

95/96-1129 SOMATIC CELLS, MEDICAL ETHICS, STEM CELLS, HUMAN GENOME PROJECT, BONE MARROW, GENE THERAPY, GENETIC DISORDERS

95/96-1406 SOMATOSENSORY CORTEX, BRAIN MAPS, SENSORY STIMULI, NEURON RESPONSES, TACTILE STIMULIS

95/96-2496 SONAR, BEETLES, DEFENSE MECHANISMS, BATS, SCARAB BEETLES, TIGER BEETLES

95/96-0974 SONGBIRDS, BIRD MIGRATIONS, ORNITHOLOGY, NOCTURNAL MIGRATION/BIRDS, ANIMAL BEHAVIOR, ATMOSPHERIC CONDITIONS, MIGRATIONS

95/96-0972 SONGBIRDS, DICKCISSELS, BIRD POPULATIONS, MIGRATION/BIRDS, PESTICIDES, VENEZUELA, LLANOS, ROOSTING

95/96-2469 SONGBIRDS, BEHAVIORAL ECOLOGY, LONG-TAILED MANAKINS, MATING RITUALS, MANAKINS, BIRDS

95/96-2173 SONGBIRDS, BIRD SONGS, SPEECH, COMMUNICATION, NEUROPROCESSING, LANGUAGE

95/96-0056 SONGBIRDS, ENDANGERED SPECIES, ANIMAL BEHAVIOR, NEST PARASITISM, PARASITISM/BIRDS, COWBIRDS

95/96-1877 SONGBIRDS, HABITAT LOSS, THREATENED SPECIES, POPULATION DYNAMICS, PRAIRIES, BIRDS, GRAZING, BAIRD'S SPARROW, AMMODRAMUS BAIRDII

95/96-0120 SONIC HEDGEHOG, CANCER, MEDICAL ADVANCES, MORPHOGENS, POLYPS, ASPIRIN, GENETICS, PLATELETS

Keyword Index

95/96-1132 SONIC HEDGEHOG (Shh), CHICKEN NODAL-RELATED 1 (cNR-1), ACTIVIN RECEPTOR IIa (cAct-RIIa), GENETICS, PROTEINS, ASYMMETRY, EMBRYO DEVELOPMENT

95/96-1199 SONOPHORESIS, INSULIN, ULTRASOUND, MEDICATION ADMINISTRATION, TRANSDERMAL DRUG DELIVERY

95/96-1833 SONORAN DESERT, DESERT PLANTS, ARID REGION PLANTS, PLANT BEHAVIOR, CACTUS, CARNEGIEA GIGANTEAIS, SAGUARO CACTUS, BACTERIAL NECROSIS

95/96-2692 SONORAN DESERT, WILDLIFE, ANIMAL BEHAVIOR, DESERT ECOLOGY, ADAPTATION, HABITAT EVOLUTION

95/96-1215 SONORAN DESERT PLANTS, DESERT PLANTS, PLANTS, TREES, SHRUBS, CACTI

95/96-1283 SORGHUM, HERBIVORES, INSECTS, GRASSHOPPERS, PLANTS

95/96-2052 SORGHUM GLUME, BRONCHITIS, OCCUPATIONAL HEALTH, CHEMOTAXIS, RESPIRATORY DISEASES, GRAIN DUSTS, NEUTROPHILS, ENDOTOXINS, PULMONARY INFLAMMATION, HANKS BALANCED SALT SOLUTION (HBSS)

95/96-1234 SORSBY'S FUNDUS DYSTROPHY (SFD), GENETIC DISEASES, MACULAR DEGENERATION, VITAMIN A, BLINDNESS, RETINAL, EYE DISEASES, SIGHT, NIGHT BLINDNESS

95/96-2393 SOUND FREQUENCIES, 3 M, EARS, HEARING AIDS, HEARING IMPAIRED, BACKGROUND NOISE

95/96-2464 SOUNDS, MARINE BIOLOGY, COMMUNICATION, MATING, FISH

95/96-1305 SOUP, OATMEAL, NAUSEA, FOLK REMEDIES, GAS, BLOATING, CYSTITIS, YOGURT, CRANBERRY

95/96-0702 SOURCES/B VITAMINS, B VITAMINS, FOLIC ACID, CORONARY HEART DISEASE, IMMUNE SYSTEM, CANCER, VITAMIN DEFICIENCIES, DEPRESSION, B12 VITAMIN

95/96-2648 SOUTH AFRICA, FOSSILS, KAROO, MAMMALS, REPTILES, THERAPSIDS, PALEONTOLOGY, BIOSTRATIGRAPHY, BIOZONATION, EVOLUTION

95/96-0970 SOUTH AFRICA, TRANSLOCATION/ELEPHANTS, WILDLIFE CONSERVATION, NATAL PROVINCE, ANIMAL RELOCATION, ELEPHANTS

95/96-0319 SOUTH AFRICA/FLOWERS, PLANTS, IRIDACEAE, DIERAMAS, WANDFLOWER, ANGELS, FISHING RODS, GARDEN ROUTE

95/96-2629 SOUTH AFRICAN KAROO, DICTODON GALEOPS, PALEONTOLOGY, FOSSILS, ANIMAL BEHAVIOR, DICYNODONTS, VERTEBRATES, HERBIVORES, MAMMAL PRECURSORS, PREHISTORIC ANIMALS

95/96-1227 SOUTH AFRICAN PERENNIAL BULBS, CLIVIAS, WOOD LILY, BOSLELIE, PLANT BREEDING

95/96-0655 SOUTH AMERICA, ANTHROPOLOGY, ANIMAL BEHAVIOR, OLD WORLD MONKEYS, NEW WORLD MONKEYS, MONKEYS/EVOLUTION, EVOLUTION, PRIMATES, AFRICA

95/96-0448 SOUTH AMERICA, ORAL POLIO VACCINE (OPV), VACCINES, IMMUNIZATIONS, NORTH AMERICA, POLIOMYELITIS, PARALYSIS/ACUTE FLACCID

95/96-1216 SOUTH AMERICA, ORNITHOLOGY, FIELD GUIDE, ANIMAL BEHAVIOR, BIRDS

95/96-1259 SOUTH AMERICA, VENOM ANTIDOTES, CATERPILLARS/VENOMOUS, POISONOUS INSECTS, LONOMIA OBLIQUA

95/96-0357 SOUTH AMERICAN MONKEYS, CHILECEBUS CARRASCOENSIS, PRIMATES, MONKEYS, FOSSILS

95/96-1659 SOUTH EAST ASIA REGION (SEAR), WORLD HEALTH ORGANIZATION (WHO), NATIONAL IMMUNIZATION DAY (NID), ERADICATION STRATEGIES, CENTERS FOR DISEASE CONTROL (CDC), POLIO

95/96-0167 SOUTH PACIFIC, ETHNIC GROUPS, MELANESIANS, NEW CALEDONIA, THYROID CANCER, CANCER RISK

95/96-0967 SOUTH PACIFIC, RAILS, EUA ISLAND, TONGA, EVOLUTION, HENDERSON ISLAND CRAKE, EXTINCT SPECIES, BIRDS, ORNITHOLOGY, OCEANIA

95/96-2398 SOUTH PACIFIC ATOLLS, NUCLEAR WEAPONS, COMPREHENSIVE TEST BAN (CTB), WARHEADS, FRENCH NUCLEAR POLICY

95/96-0252 SOUTH PACIFIC REEFS, CORALLINE LETHAL ORANGE DISEASE-CLOD, CORAL REEF ECOLOGY, CALCITE, REEFS/CORAL, OCEANOGRAPHY

95/96-2394 SOUTH POLE, FEDERAL FUNDING, BUDGET, ATMOSPHERIC SCIENCE, ASTRONOMY, ANTARCTICA, RESEARCH

95/96-0246 SOUTH POLE, INTERNET, POLAR ASTRONOMY, NATIONAL SCIENCE FOUNDATION, AMUNDSEN-SCOTT SOUTH POLE STATION, ANTARCTICA

95/96-0295 SOUTH POLE, RESEARCH/SOUTH POLE, COSMIC RAYS, ASTROPHYSICS, ASTRONOMICAL RESEARCH, NEUTRINOS, MICROWAVES, COSMIC MICROWAVE BACKGROUND

95/96-2362 SOUTH POLE STATION, ANTARCTIC RESEARCH, NATIONAL SCIENCE FOUNDATION

95/96-0222 SOUTHEAST ASIA/DISEASES, HEMOGLOBIN E-BETA THALASSEMIA, STEM CELLS, CORD BLOOD CELLS, THALASSEMIAS, BONE MARROW TRANSPLANT, HEMOGLOBINOPATHY

95/96-1244 SOUTHEASTERN FOREST, WOOD, TAPROOTS, PINUS PALUSTRIS, LONG-LEAFED PINE, CONIFERS, PINES, TREES

95/96-0685 SOUTHERN OCEAN SANCTUARY, INTERNATIONAL WHALING COMMISSION-IWC, ILLEGAL TRADE/WHALE MEAT, WHALES, SCIENTIFIC HUNTS, JAPAN, NORWAY, ENDANGERED SPECIES

95/96-2365 SOUTHERN OSCILLATION, STORMS, GLOBAL WARMING, EL NINO, PACIFIC OCEAN

95/96-1875 SOUTHERN SEAS, FISHING, FOOD CHAIN, ALBATROSSES, ANTARCTIC, SPECIES PROTECTION, SQUID, MARTIALIA HYADESI

95/96-1306 SOY, FIBER, ISOFLAVONES, PROTEINS, HIGH-DENSITY LIPOPROTEINS (HDL), LOW-DENSITY LIPOPROTEINS (LDL), CHOLESTEROL

95/96-0359 SOY OIL, DIESEL OIL, MOSQUITOES, INSECTS, APHIDS, BEETLES, DISEASES, INSECTICIDES

95/96-1316 SOY PROTEIN, LOW-DENSITY LIPOPROTEINS (LDL), PHYTOESTROGENS, GENISTEIN, DAIDZEIN, HIGH-DENSITY LIPOPROTEINS (HDL), HEART DISEASE, CHOLESTEROL, DIET SUPPLEMENTS

95/96-2720 SOY PROTEIN, LOW-DENSITY LIPOPROTEINS (LDL), TRIGLYCERIDES, HEART ATTACKS, CHOLESTEROL

95/96-2137 SOYA BEANS, GENETICALLY MODIFIED CROPS, ROUNDUP RESISTANT SOYBEANS (RRS), EXPORTS, INTERNATIONAL RELATIONS, AGRICULTURAL TRADE

95/96-2424 SPACE, AERODYNAMICS, INTERNET, NASA, ADVANCED CONCEPTS RESEARCH PROJECT

95/96-2104 SPACE, HUBBLE SPACE TELESCOPE, STARS, ASTRONOMY, TELESCOPES, MOLECULAR CLOUDS

95/96-1315 SPACE BIOSPHERES VENTURES, BIOSPHERE 2, ECOSYSTEMS, POLLUTION CONTROL, BIOMES

95/96-2697 SPACE EXPLORATION, ALIENS, ORBITAL MECHANICS, ESTRATERRESTRIALS, ASTRONOMY, PLANETS

95/96-2402 SPACE EXPLORATION, GALILEO, SPACECRAFTS, SOLAR NEBULA, JUPITER, MASS SPECTROMETER, SOLAR SYSTEM

95/96-1491 SPACE EXPLORATION, GALILEO SPACE PROBE, JUPITER, SPACE SHUTTLES, ATLANTIS

95/96-2421 SPACE EXPLORATION, INFRARED SPECTROMETER, ULTRAVIOLET SPECTROMETER, SPACE TELESCOPES, NASA, SPACE PROBES, PLANETARY INTEGRATED CAMERA-SPECT., PLUTO EXPRESS

95/96-0899 SPACE EXPLORATION, WHITE DWARFS, STARS, UNIVERSE AGE, ASTRONOMY, HUBBLE SPACE TELESCOPE

95/96-0901 SPACE FLIGHTS/LIFE SUPPORT, BIOSPHERE, BIOLOGICALLY-SUPPORTED ISOLATION, PHOTOSYNTHESIS, LIFE SUPPORT SYSTEMS, OXYGEN PRODUCTION

95/96-0072 SPACE HABITATION, TADPOLES, FROGS, VERTEBRATE EGGS, FERTILIZATION/SPACE, BLASTOCOEL, EMBRYOGENESIS, GRAVITY/EMBRYOLOGY

95/96-2417 SPACE MISSIONS, COLUMBIA, NASA, KENNEDY SPACE CENTER, SPACE SHUTTLE

95/96-2421 SPACE PROBES, PLANETARY INTEGRATED CAMERA-SPECT., PLUTO EXPRESS, SPACE EXPLORATION, INFRARED SPECTROMETER, ULTRAVIOLET SPECTROMETER, SPACE TELESCOPES, NASA

95/96-2728 SPACE PROBES, PLANETS, NASA, ASTEROIDS, NEAR SPACE PROBE, EROS (433), ASTRONOMY

95/96-0280 SPACE PROBES, VOYAGER, SOLAR SYSTEM, SOLAR WINDS, HELIOSPHERE, TERMINATION SHOCK, ASTROPHYSICS, PIONEER

95/96-2413 SPACE SHUTTLE, SHUTTLE LANDING, MIR, SITES, SPACE STATION, NASA, ATLANTIS

95/96-2417 SPACE SHUTTLE, SPACE MISSIONS, COLUMBIA, NASA, KENNEDY SPACE CENTER

95/96-1491 SPACE SHUTTLES, ATLANTIS, SPACE EXPLORATION, GALILEO SPACE PROBE, JUPITER

95/96-1788 SPACE STATION, MISSION TO PLANET EARTH, FEDERAL FUNDING, SCIENTIFIC PROGRAMS, DEPARTMENT OF ENERGY, DEPARTMENT OF COMMERCE, NASA

95/96-2413 SPACE STATION, NASA, ATLANTIS, SPACE SHUTTLE, SHUTTLE LANDING, MIR, SITES

95/96-2421 SPACE TELESCOPES, NASA, SPACE PROBES, PLANETARY INTEGRATED CAMERA-SPECT., PLUTO EXPRESS, SPACE EXPLORATION, INFRARED SPECTROMETER, ULTRAVIOLET SPECTROMETER

95/96-2153 SPACE TRAVEL, NASA, HYDROPONIC PLANTS, NITRATES, AGRICULTURAL CROPS, NEW CROPS, PLANTS

95/96-0600 SPACE/COMETS, SHOEMAKER-LEVY 9 COMET, COMETS, ASTRONOMY, TELESCOPES, JUPITER, ORBITS/COMETS

95/96-2402 SPACECRAFTS, SOLAR NEBULA, JUPITER, MASS SPECTROMETER, SOLAR SYSTEM, SPACE EXPLORATION, GALILEO

95/96-2106 SPAIN, DINOSAURS, NESTING SITES, EGGS, FOSSILS, PALEONTOLOGY

95/96-0545 SPAIN, GREENHOUSE GASES, CLIMATE CONTROL CONFERENCE, CARBON DIOXIDE, EUROPE

95/96-2251 SPANISH FLU (1918), INFLUENZA A VIRUS, PUBLIC HEALTH, WORLD HEALTH ORGANIZATION (WHO), INTERNATIONAL COOPERATION, DISEASE CONTROL, EMERGENCY PLANS, FLU, PANDEMICS

95/96-1925 SPANISH-SPEAKING PATIENTS, COMMUNICATION, FUNCTIONAL ILLITERACY, PUBLIC HEALTH, LITERACY, HEALTH CARE QUALITY, POVERTY

95/96-1273 SPARROWHAWKS, ACCIPITER NISUS, BIRDS, PREDATION, BRITISH GREAT TITS, PARUS MAJOR

95/96-2509 SPATIAL REASONING, NEUROBIOLOGY, BRAIN CIRCUITRY, LEARNING, EARLY CHILDHOOD DEVELOPMENT

95/96-0396 SPATIAL STRUCTURES, COMPUTER SIMULATIONS, EVOLUTION, COOPERATION, DIVERSITY

95/96-2179 SPAWNING, FISHERIES, OVERFISHING, COD POPULATIONS

95/96-2184 SPAWNING, PACIFIC NORTHWEST, HATCHERIES, FISHERIES, WILD SALMON, ANADROMOUS SALMON

95/96-0656 SPAWNING DISRUPTION, SEA LAMPREYS, PETROMYZON MARINUS, PARASITIC FISH, LAMPREYS/BILE ACIDS, PETROMYZONAL SULFATE, ALLOCHOLIC ACID, FISH/CONTROL TECHNIQUES

95/96-0975 SPAWNING/HABITAT LOSS, LAKE ERIE, GREAT LAKES, WATER POLLUTION, FISH/GREAT LAKES

95/96-1335 SPEAKING, VOCAL CORDS, LUNGS, VOICE, MUCOSA, SINGING

95/96-2688 SPECIAL AREA FOR CONSERVATION (SAC), GREAT BRITAIN, ENVIRONMENTAL PROTECTION, BALMORAL, LOCHNAGAR, BALLOCHBUIE, BIRDS, CALEDONIAN FOREST, CROWN LANDS, SPECIAL PROTECTION AREA (SPA)

95/96-2688 SPECIAL PROTECTION AREA (SPA), SPECIAL AREA FOR CONSERVATION (SAC), GREAT BRITAIN, ENVIRONMENTAL PROTECTION, BALMORAL, LOCHNAGAR, BALLOCHBUIE, BIRDS, CALEDONIAN FOREST, CROWN LANDS

95/96-0069 SPECIALIZATION/ANIMALS, SIZE/EFFICIENCY, BODY SIZE, RESPIRATION, BODY TEMPERATURE, EVOLUTIONARY DIVERGENCE, ANIMALS/EVOLUTION, PLANTS/EVOLUTION

95/96-1001 SPECIALTY FOODS, HEALTH FOODS, BIOTECHNOLOGY, DIET/HEALTH, NUTRIENTS, FUNCTIONAL FOODS

95/96-0922 SPECIATION, EVOLUTION/FLOWERS, FLORAL TRAITS/SPECIATION, POLLINATOR PREFERENCES, MONKEYFLOWERS, MIMULUS, GENETIC VARIATION

95/96-2253 SPECIES BARRIERS, DISEASE TRANSMISSION, PRION DISEASES, NEURODEGENERATIVE DISEASES, BOVINE SPONGIFORM ENCEPHALITIS (BSE), SCRAPIE, CREUTZFELD-JAKOB DISEASE (CJD), PRION PROTEIN (PRP)

95/96-0990 SPECIES CONSERVATION, BUSH BABIES, PRIMATES, GALAGOS, AFRICAN FORESTS, NOCTURNAL ANIMALS

95/96-0870 SPECIES CONSERVATION, CALIFORNIA, CONSERVATION PLANNING, ECOSYSTEMS MANAGEMENT, COASTAL SAGE SCRUB, HABITAT FRAGMENTATION

95/96-0597 SPECIES CONSERVATION, PROTECTED AREAS, EDUCATION/ENVIRONMENTAL, ENVIRONMENTAL EDUCATION, BIODIVERSITY LOSS, WORLD WILDLIFE FUND (WWF), ENVIRONMENTAL PROBLEMS

95/96-2448 SPECIES CONTROL, TREES, TAMARISK TREES, WILLOWS, BEAVER DAMS, SALT CEDAR, RIVERBANKS, INVASIVE PLANTS

95/96-1878 SPECIES DECLINE, SEAHORSES, ENDANGERED SPECIES, FISHING, HEALTH FOODS, MONOGAMY, ANIMAL PROTECTION

95/96-1240 SPECIES DESTRUCTION, INSECTS, PLANTS, MEDICINE

95/96-0807 SPECIES DIVERSITY, CLIMATE CHANGES, ICE AGE, RAINFORESTS, GENETIC DIFFERENCES, AUSTRALIA, CYTOCHROME B

95/96-0921 SPECIES DIVERSITY, CONSERVATION, ENDANGERED SPECIES, FOREST HABITAT, FRAGMENTATION/FORESTS, HUMAN DEVELOPMENT, FROGS, BRAZILIAN FOREST

95/96-1900 SPECIES DIVERSITY, ECOSYSTEMS, ADIRONDACKS, STOCKING, RECLAMATION, POPULATION DIVERSITY, GENETIC DIVERSITY, FISHERY MANAGEMENT, BIODIVERSITY

95/96-1711 SPECIES DIVERSITY, MAMMALIAN ORDERS, HYPOCONES, TEETH, CLIMATIC SHIFT, EVOLUTION, HERBIVORES

95/96-1887 SPECIES EVALUATION, RAPID ECOLOGICAL ASSESSMENT (REA), CONSERVATION TOOLS, PHRAGMITES, LAND MANAGEMENT, SATELLITE IMAGES, PRESERVES, HABITAT ASSESSMENT

95/96-0336 SPECIES EXTINCTION, BIODIVERSITY, EXTINCTIONS/PACIFIC ISLANDS, CONSERVATION, ISLANDS/EXTINCTION

Keyword Index

95/96-2713 SPECIES EXTINCTION, LANDOWNER RIGHTS, GOVERNMENT LEGISLATION, EXTINCTION, BIOLOGICAL DIVERSITY, ENDANGERED SPECIES ACT, ECOLOGY

95/96-0872 SPECIES EXTINCTIONS, TAXONOMY, PHYLOGENETICS, CONSERVATION, BIOLOGICAL DIVERSITY, BIODIVERSITY CONSERVATION

95/96-1577 SPECIES FLOCKS, BARBUS, CYPRINID FISH, INTRALACUSTRINE SPECIATION, EVOLUTION, FISHING REGULATIONS, LAKE TANA

95/96-0302 SPECIES IDENTIFICATION, BOTANY, DICTIONARY/PLANTS, PLANTS/IDENTIFICATION, SCIENTIFIC NAMES, COMMON NAMES, GENUS

95/96-2433 SPECIES MANAGEMENT, PLANT MANAGEMENT, ENDANGERED SPECIES, KANAKEE MALLOW, PETERS MOUNTAIN MALLOW, WILDFLOWERS, ILIANNA REMOTA, EXTINCTION, CONTROLLED BURNING

95/96-1566 SPECIES MANAGEMENT, SEALS, ANIMAL BEHAVIOR, NORTHERN ELEPHANT SEALS, TRACKING, MARINE BIOLOGY

95/96-0301 SPECIES PRESERVATION, ANIMAL BEHAVIOR, CARIVORES, SEA OTTERS, RIVER OTTERS, HABITAT PRESERVATION, OTTERS, LUTRA LUTRA

95/96-1895 SPECIES PRESERVATION, ANIMAL BEHAVIOR, KING PENGUINS, PENGUINS, LAMP OIL

95/96-2163 SPECIES PRESERVATION, AUSTRALIA, KOALA BEARS, TOURISM/AUSTRALIA, ANIMAL PARKS

95/96-1795 SPECIES PRESERVATION, BIOLOGICAL DIVERSITY, BIODIVERSITY, ECOSYSTEMS, ENVIRONMENT, EXTINCTION

95/96-0042 SPECIES PRESERVATION, BIOLOGICAL DIVERSITY, ECOSYSTEM CONSERVATION, NORTHERN SPOTTED OWL, TIMBER INDUSTRY, OWLS, ENDANGERED SPECIES ACT

95/96-2112 SPECIES PRESERVATION, CONSERVATION, ENDANGERED SPECIES ACT (ESA), ENVIRONMENTAL SCIENCE, EXTINCTION

95/96-1872 SPECIES PRESERVATION, CONSERVATION GROUPS, FISH, PELAGIC FISH, BLUEFIN TUNA, OCEAN WILDLIFE CAMPAIGN, SHARKS, MARLIN

95/96-1889 SPECIES PRESERVATION, CONV. ON INT'L. TRADE/ENDANGERED SP., CITIES, POPULATION REBOUND, WILDLIFE MANAGEMENT, WHITE RHINOS, RHINOCEROS, AFRICA

95/96-1868 SPECIES PRESERVATION, ENDANGERED SPECIES ACT (ESA), RED-COCKADED WOODPECKERS, SAFE HARBOR, FISH AND WILDLIFE SERVICE (FWS), HABITAT DESTRUCTION, LANDOWNER'S RIGHTS

95/96-0846 SPECIES PRESERVATION, EXTINCTION, WATER DEVELOPMENT, ENDANGERED SPECIES, SUBSIDIZED PROGRAMS, RESOURCE EXTRACTION

95/96-1867 SPECIES PRESERVATION, FISH AND WILDLIFE SERVICE (FWS), WOLVES, NATIONAL WILDERNESS INSTITUTE (NWI), ENDANGERED SPECIES ACT (ESA), RED WOLVES

95/96-1140 SPECIES PRESERVATION, FORESTRY, FIRES, SOIL REGENERATION, LOGGING, WILDFIRES, ECOSYSTEMS

95/96-0940 SPECIES PRESERVATION, GULF STURGEON, U.S. FISH AND WILDLIFE SERVICES, AUDUBON SOCIETY, SIERRA CLUB, STURGEON, PEARL RIVER, DREDGING

95/96-1896 SPECIES PRESERVATION, HABITAT DESTRUCTION, PREY SPECIES, GREAT WHITE SHARKS, SHARKS, PREDATORS

95/96-2122 SPECIES PRESERVATION, HUMAN ATTITUDES, PREDATORS, WILDLIFE PROTECTION, HUNTING LAWS, MOUNTAIN LIONS

95/96-1892 SPECIES PRESERVATION, IVORY, POACHING, LOXODONTA AFRICANA, HABITAT VARIATION, AFRICAN ELEPHANT, ELEPHANTS, ENDANGERED SPECIES

95/96-1883 SPECIES PRESERVATION, KEMP'S RIDLEY TURTLES, COMMERCIAL FISHING, RETURN A GIFT TO WILDLIFE, DEPT. OF ENVIRONMENTAL CONSERVATION, ENDANGERED SPECIES, TURTLES, HABITAT DESTRUCTION

95/96-2201 SPECIES PRESERVATION, MOLECULAR BIOLOGY, ENDANGERED SPECIES, DNA, POLYMERASE CHAIN REACTION (PCR), SPIX'S MACAW, ELEPHANT SEALS, POPULATION DYNAMICS, INBREEDING

95/96-1891 SPECIES PRESERVATION, MOUNTAIN GORILLAS, APES, GORILLAS, UGANDA, BWINDI FOREST, ENDANGERED SPECIES, VIRUNGA NATIONAL PARK, RWANDAN CIVIL WAR

95/96-1870 SPECIES PRESERVATION, THREATENED SPECIES, EXTINCTION, LAND DEVELOPMENT, ENDANGERED SPECIES ACT (ESA), FISH AND WILDLIFE SERVICE (FWS)

95/96-0033 SPECIES PRESERVATION/FUNDING, WILDLIFE CONSERVATION, GIANT PANDAS, CAPTIVE BREEDING, NATURE RESERVES, PANDAS, POACHING/PANDAS

95/96-0025 SPECIES PROTECTION, ENDANGERED SPECIES, ALEUTIAN SHIELD FERN, POLYSTICHUM ALEUTICUM, PLANTS/ENDANGERED, FERNS, ALASKA/FLORA

95/96-2471 SPECIES PROTECTION, FISHING, CONSERVATION BIOLOGY, GULF OF MAINE, HARBOR PORPOISES

95/96-0658 SPECIES PROTECTION, FISHING/COELACANTHS, LIVING FOSSILS, COELACANTHS, LATIMERIA CHALUMNAE, OILFISH, COMOROS ISLANDS/FISHERIES

95/96-0053 SPECIES PROTECTION, FLORIDA, BOATING, POPULATION COUNTS/MANATEES, MANATEES, ENDANGERED SPECIES, MARINE BIOLOGY

95/96-0687 SPECIES PROTECTION, GRIZZLY BEARS, ENDANGERED SPECIES, MONTANA ROCKIES, URSUS ARCTOS HORRIBILIS, HABITAT/GRIZZLIES, BEARS

95/96-0020 SPECIES PROTECTION, HABITATS DIRECTIVE, SCOTTISH LOCHS, CORINE, WILDLIFE SANCTUARIES, HAY MEADOWS, LAND MANAGEMENT, EUROPE

95/96-2501 SPECIES PROTECTION, MARINE ECOSYSTEM, FISHING PRACTICES, BYKILL, ENDANGERED SPECIES, OVERFISHING, RESOURCE MANAGEMENT, SHARKS

95/96-0054 SPECIES PROTECTION, MEXICO, GIANT PACIFIC MANTAS, ENDANGERED SPECIES, FISHING REGULATIONS, PROTECTED BIOSPHERES, SEAWATCH, MANTA RAYS, RAYS/MANTA

95/96-1897 SPECIES PROTECTION, POACHING, CROCODILES, SALTWATER CROCODILES, HUNTING, SKIN DESIRABILITY

95/96-0642 SPECIES PROTECTION, RED WOLVES, CANIS RUFUS, HYBRID SPECIES, ENDANGERED SPECIES, REINTRODUCTION PROGRAMS, CONSERVATION BIOLOGY

95/96-0037 SPECIES PROTECTION, SHARKS, ENDANGERED SPECIES, MARINE BIOLOGY, CARNIVORES, ANIMAL BEHAVIOR

95/96-1875 SPECIES PROTECTION, SQUID, MARTIALIA HYADESI, SOUTHERN SEAS, FISHING, FOOD CHAIN, ALBATROSSES, ANTARCTIC

95/96-0633 SPECIES PROTECTION, TREES/ANCIENT, PRIMEVAL FOREST, POLAND, BIALOWIEZA, LOGGING, FORESTRY

95/96-1899 SPECIES PROTECTION, URSUS MARITIMUS, POLAR BEARS, ARCTIC, BEARS, ANIMAL BEHAVIOR, PREDATORS, PCBS

95/96-0845 SPECIES PROTECTION, WILDLIFE, TROPICS, TIMBER INDUSTRY, DEFORESTATION, FORESTS, LOGGING

95/96-0075 SPECIES PROTECTION, WILDLIFE CONSERVATION, ENDANGERED SPECIES ACT, RECOVERY PLANS, BIODIVERSITY, FEDERAL LAWS

95/96-1890 SPECIES PROTECTION, WILDLIFE MANAGEMENT, PUBLIC PERCEPTIONS, COLOR, SIZE, PHYSICAL CHARACTERISTICS, ANIMAL ATTRACTIVENESS, CHARISMA

95/96-1860 SPECIES PROTECTION, WILDLIFE MANAGEMENT, SHARKS, ENDANGERED SPECIES, EXTINCTION, ATLANTIC OCEAN, FINNING

95/96-0346 SPECIES RECOLONIZATION, BIG BEND NATIONAL PARK, BEARS, BLACK BEARS, MEXICAN BLACK BEARS, URSUS AMERICANUS EREMICUS, WILDLIFE CONSERVATION

95/96-2411 SPECIES RECORDING, DATABASES, TAXONOMY, SCIENTIFIC CLASSIFICATION, INSECTS, SYNONYMY

95/96-0245 SPECIES REINTRODUCTIONS, BOTANY, EXPERIMENTAL BURNS, TREE PLANTATIONS, FIRES/BRUSH, SAVANNAS, SHAKEY LAKES RESTORATION AREAS, BRUSH FIRES

95/96-0340 SPECIES REINTRODUCTIONS, WOODLAND CARIBOU, RANGIFER TARANDUS CARIBOU, ENDANGERED SPECIES, NORTH AMERICAN UNGULATES, CARIBOU

95/96-2058 SPECIES RICHNESS, DIATOMS, AQUATIC FLORA, WATER ENVIRONMENTS, EPIPHYTIC DIATOMS, PILAYELLA LITTORALIS, SALINITY, WAVE ACTION, SHANNON-WEAVER DIVERSITY

95/96-0239 SPECIES SUCCESSION, WASTELAND, DERELICT LAND, LAND RECLAMATION, ECOSYSTEM PRESERVATION, INDUSTRIAL WASTE AREAS, LIMESTONE QUARRIES

95/96-0457 SPECIES-TO-SPECIES TRANSPLANTS, ACQUIRED IMMUNODEFICIENCY SYNDROME, HUMAN IMMUNODEFICIENCY VIRUS (HIV), BABOON BONE MARROW CELLS/TRANSPLANTS, BONE MARROW TRANSPLANTS

95/96-0103 SPECIFICITY STUDIES, PAP SMEARS, GYNECOLOGY, PAPANICOLAOU (PAP) TEST, CERVIC NEOPLASM, VAGINAL SMEARS, SENSITIVITY STUDIES

95/96-2173 SPEECH, COMMUNICATION, NEUROPROCESSING, LANGUAGE, SONGBIRDS, BIRD SONGS

95/96-0201 SPEECH, LANGUAGE, SIGN LANGUAGE, HOMINIDS, PRIMATES, BRAIN SIZE, EVOLUTION

95/96-2160 SPEECH, LINGUISTICS, LAUGHTER, MONKEYS, CHIMPANZEES

95/96-1337 SPEECH, VOICE, SINGING, VOCAL FOLDS, COMMUNICATION

95/96-2216 SPEECH THERAPY, NEUROPROCESSING, POSITRON EMISSION TOMOGRAPHY (PET), LANGUAGE PROCESSING, STUTTERING

95/96-0296 SPEECH/HUMAN, LANGUAGE, BABBLING/INFANTS, VOCAL COMMUNICATION, DEVELOPMENT/SPEECH

95/96-2651 SPERM, SEX SELECTION, GENETICS, HYDROCEPHALUS, X-LINKED DISEASES, X CHROMOSOMES

95/96-2032 SPERM DEFECTS, APERT'S SYNDROME, GENETIC MUTATIONS, GENETIC TESTING, CHROMOSOME ABNORMALITIES, INHERITED DISORDERS

95/96-0819 SPERM DONORS/AGE, SPERM/DOWN'S SYNDROME, DOWN'S SYNDROME, AGE-RELATED DISEASES/DOWN'S SYNDROME, CHROMOSOME 21

95/96-1287 SPERM FORMATION, GENETICS, MEIOSIS, SISTER CHROMATIDS, CHROMOSOMES, FRUIT FLIES, MEI-S332 FRUIT FLIES, FLIES

95/96-0652 SPERM WHALES, HUMPBACK WHALES, SPERMACETI OIL, WHALES, ANIMAL BEHAVIOR, ECHOLOCATION

95/96-1586 SPERM WHALES, MARINE MAMMALS, ANIMAL BEHAVIOR, WHALES, COMMUNICATION

95/96-0819 SPERM/DOWN'S SYNDROME, DOWN'S SYNDROME, AGE-RELATED DISEASES/DOWN'S SYNDROME, CHROMOSOME 21, SPERM DONORS/AGE

95/96-0652 SPERMACETI OIL, WHALES, ANIMAL BEHAVIOR, ECHOLOCATION, SPERM WHALES, HUMPBACK WHALES

95/96-1133 SPERMATIDS, INTRACYTOPLASMIC SPERM INJECTION, MEDICAL ETHICS, INFERTILITY, EMBRYO, STERILITY, DONOR SPERM, MEDICAL ETHICS

95/96-1010 SPERMICIDES, BIRTH CONTROL, CONTRACEPTIVES, CONDOMS, IMMUNOCONTRACEPTIVES, VACCINES/CONTRACEPTIVE, SEXUALLY TRANSMITTED DISEASES

95/96-1060 SPERMICIDES, DISEASE PREVENTION, N-DOCOSANAL, MICROBICIDES, WOMEN/HIV INFECTION, ACQUIRED IMMUNODEFICIENCY SYNDROME, AIDS, HUMAN IMMUNODEFICIENCY VIRUS (HIV)

95/96-1668 SPF66, COMMUNICABLE DISEASES, TROPICAL DISEASES, MALARIA, PLASMODIUM (FALCIPARUM,VIVAX,OVALE), DISEASE TRANSMISSION, MOSQUITOES, PLASMODIUM MALARIAE, WORLD HEALTH ORGANIZATION (WHO)

95/96-1239 SPHAEROPSIS SAPINEA, ARMILLARIA, PINE SHOOT MOTHS , PINE TREES, TREE DISEASES, FUNGUS, INSECT INFESTATIONS, SCALES, NEMATODES

95/96-0605 SPHENISCRDAE, EMPEROR PENGUIN, PENGUINS, BIRDS, ANTARCTICA, ORNITHOLOGY

95/96-2664 SPHENODON GUNTHERI, RARE SPECIES, REPTILES, NEW ZEALAND, TUATARAS

95/96-1861 SPHYRAENA BARRACUDA, FISH, GREAT BARRACUDA, ANIMAL BEHAVIOR, FEEDING BEHAVIOR

95/96-0284 SPICES, CAPSAICIN, HOT FOODS/SPICY, PAIN PERCEPTION, VEGETABLES, CAPSICUM, PEPPERS, CHILI PEPPERS

95/96-0055 SPIDER MONKEYS, HOWLER MONKEYS, DIET, ANIMAL BEHAVIOR, MONKEYS, PRIMATES, INTELLIGENCE/MONKEYS

95/96-0045 SPIDER NERVOUS SYSTEM, NEUROPILS, NEURAL DEVELOPMENT/SPIDERS, ANIMAL BEHAVIOR, ARACHNIDS, CUPIENNIUS SALEI, SPIDERLINGS

95/96-0045 SPIDERLINGS, SPIDER NERVOUS SYSTEM, NEUROPILS, NEURAL DEVELOPMENT/SPIDERS, ANIMAL BEHAVIOR, ARACHNIDS, CUPIENNIUS SALEI

95/96-0065 SPIDERS, ARACHNIDS, MESOTHELAE, OPISTHOTHELAE, MYGALOMORPHS, ARANEMORPHS, TRUE SPIDERS, LIPHISTIIDAE, EVOLUTION/SPIDERS

95/96-0064 SPIDERS, ARACHNIDS, PREDATION, SCYTODES, PORTIA, DIORES TERMITOPHAGUS, CRIBELLAR THREADS, HUNTING TECHNIQUES, ANIMAL BEHAVIOR

95/96-0059 SPIDERS, ARACHNIDS, SCYTODIDS, ULOBORIDS, SALTICIDS, PORTIA, SPINNERETS, HUNTING TECHNIQUES, SILK/SPIDERS, WEBS, ANIMAL BEHAVIOR

95/96-1261 SPIDERS, CANNIBALISM, DIAEA ERGANDROS, REPRODUCTION, LIFE CYCLE, ANIMAL BEHAVIOR, ARACHNOPHILIA

95/96-0062 SPIDERS, COURTSHIP BEHAVIOR, REPRODUCTION/SPIDERS, PARTNER SELECTION, ANIMAL BEHAVIOR, SIERRA DOME SPIDERS, ARACHNIDS

95/96-0063 SPIDERS, EVOLUTION/SPIDERS, JUMPING SPIDERS, MYRMARACHNE PLATALEOIDES, ARACHNIDS, MIMICRY, BODY PARTS/CUMBERSOME, FANGS/SPIDERS

95/96-0657 SPIDERS, METEPEIRA ARIZONICA, ARGIOPE ARGENTATA, MARINE PREDATION, KELP FLIES, BOBITOS, ISLANDS/SPIDERS, ANIMAL BEHAVIOR

95/96-0361 SPIDERS, NATTA JUMPERS, SALTICIDS, JUMPING SPIDERS, INSECT BEHAVIOR, CARNIVOROUS INSECTS

95/96-0060 SPIDERS, NEPHILA CLAVIPES, ARGIOPE, HUNTING TECHNIQUES/SPIDERS, ANIMAL BEHAVIOR, WEB DESIGN, ORB WEB, GOLDEN ORB WEAVER

95/96-1260 SPIDERS, REDBACK SPIDERS, SEXUAL CANNIBALISM, MATING, ANIMAL BEHAVIOR

95/96-2349 SPINA BIFIDA, ANCENCEPHALY, MARCH OF DIMES BIRTH DEFECTS FOUND., FOOD & DRUG ADMINISTRATION, PREGNANCY, FOLIC ACID

95/96-2633 SPINA BIFIDA, DIABETES MELLITUS, PRENATAL CARE, SPINAL CORD, NEURAL TUBE DEFECTS (NTDS), BIRTH DEFECTS, HISPANICS, MENINGOMYELOCELE, ANENCEPHALY

95/96-0322 SPINACH, NUTRITION, LEAFY GREENS, BETA CAROTENE, KALE, TURNIP GREENS, SALAD GREENS, PLANTS/NUTRITIVE VALUE, VEGETABLES

95/96-2020 SPINAL CORD, BASAL GANGLIA, MOVEMENT, AXONS, BRAIN CELLS, VERTEBRATES, LOCOMOTION, NEURAL NETWORKS

Keyword Index

95/96-2269 SPINAL CORD, INFECTIOUS DISEASES, BACTERIAL DISEASES, MENINGITIS, STREPTOCOCCUS PNEUMONIAE, HAEMOPHILUS INFLUENZAE, NEISSERIA MENINGITIDIS, BRAIN

95/96-2633 SPINAL CORD, NEURAL TUBE DEFECTS (NTDS), BIRTH DEFECTS, HISPANICS, MENINGOMYELOCELE, ANENCEPHALY, SPINA BIFIDA, DIABETES MELLITUS, PRENATAL CARE

95/96-1364 SPINAL CORD DISEASE, SEXUALLY TRANSMITTED DISEASE, NEUROLOGIC DISEASE, JAMAICA, BLOOD TRANSFUSIONS, T-CELLS, LYMPHOMAS

95/96-2351 SPINAL CORD INJURIES, CENTRAL NERVOUS SYSTEM, MOTOR FUNCTION, REGENERATION, NEURITE GROWTH INHIBITORS

95/96-0501 SPINAL CORD INJURY, MYELINED AXON SHEATH, SODIUM CHANNELS, GLIAL BRAIN CELLS, NODES OF RANVIER, POTASSIUM CHANNELS, MULTIPLE SCLEROSIS (MS), CENTRAL NERVOUS SYSTEM (CNS)

95/96-1916 SPINE, OSTEOPOROSIS, ALENDRONATE, FLUORIDE, BONES, FRACTURES, FOSOMAX, HIP BONES

95/96-0371 SPINNERETS, CATERPILLARS, SILK/CATERPILLARS, ANIMAL BEHAVIOR, SHELTER-BUILDING CATERPILLARS

95/96-0059 SPINNERETS, HUNTING TECHNIQUES, SILK/SPIDERS, WEBS, ANIMAL BEHAVIOR, SPIDERS, ARACHNIDS, SCYTODIDS, ULOBORIDS, SALTICIDS, PORTIA

95/96-0049 SPINNING/EELS, ANGUILLA, FEEDING STRATEGIES, ANIMAL BEHAVIOR, AMERICAN EELS, EELS

95/96-0829 SPINOAEQUALIS, UPPER CARBONIFEROUS PERIOD, DIAPSIDS, FOSSILS, REPTILES, HOVASAURUS

95/96-0028 SPIRAEA JAPONICA 'ALPINA', FLOWERS, GARDENING, PLANT BEHAVIOR, SPIREA, ROSE FAMILY, SPIRAEA PRUNIFOLIA 'PLENA'

95/96-0028 SPIRAEA PRUNIFOLIA 'PLENA', SPIRAEA JAPONICA 'ALPINA', FLOWERS, GARDENING, PLANT BEHAVIOR, SPIREA, ROSE FAMILY

95/96-0028 SPIREA, ROSE FAMILY, SPIRAEA PRUNIFOLIA 'PLENA', SPIRAEA JAPONICA 'ALPINA', FLOWERS, GARDENING, PLANT BEHAVIOR

95/96-1706 SPIRITS, MORTALITY/ALCOHOL-RELATED, ALCOHOL CONSUMPTION, RUSSIA, SUBSTANCE ABUSE, VODKA

95/96-2281 SPIROCHETES, BITE DURATION, TICK BITES, ANTIBIOTIC THERAPY, LYME DISEASE, INSECT VECTORS, DISEASE TRANSMISSION, IXODES SCAPULARIS, BORRELIA BURGDORFERI

95/96-2201 SPIX'S MACAW, ELEPHANT SEALS, POPULATION DYNAMICS, INBREEDING, SPECIES PRESERVATION, MOLECULAR BIOLOGY, ENDANGERED SPECIES, DNA, POLYMERASE CHAIN REACTION (PCR)

95/96-1431 SPOIIE, BACILLUS SUBTILIS, SPORE FORMATION, CELL PROTEINS, PROTEIN LOCALIZATION, ASYMMETRIC CELL DIVISION, DIFFERENTIATION, MEMBRANE PROTEINS

95/96-1432 SPOIIE, CELL-SPECIFIC TRANSCRIPTION, ASYMMETRIC CELL DIVISION, BACILLUS SUBTILIS, DIFFERENTIATION, SPORE FORMATION

95/96-0632 SPOILAGE RETARDATION, JASMONATES, JASMINE FLOWERS, POTATOES, SPROUTING INHIBITION, CROP SCIENCE

95/96-1342 SPOKEN LANGUAGE, COMPREHENSION, EYE MOVEMENTS, MENTAL PROCESSES, VISUAL CORTEX, LANGUAGE PROCESSING, LINGUISTICS

95/96-0178 SPONTANEOUS ABORTIONS, NITROUS OXIDE, ANESTHETIC GASES, PREGNANCIES, DENTAL ASSISTANTS, SCAVENGING EQUIPMENT, MISCARRIAGES

95/96-0750 SPONTANEOUS DNA MUTATION, TRANSFORMATION, PLASMID TRANSMISSION INFECTIONS, DRUG RESISTANCE, PENICILLIN, STAPHYLOCOCCUS, PNEUMONIA, ANTIBIOTICS

95/96-1431 SPORE FORMATION, CELL PROTEINS, PROTEIN LOCALIZATION, ASYMMETRIC CELL DIVISION, DIFFERENTIATION, MEMBRANE PROTEINS, SPOIIE, BACILLUS SUBTILIS

95/96-1432 SPORE FORMATION, SPOIIE, CELL-SPECIFIC TRANSCRIPTION, ASYMMETRIC CELL DIVISION, BACILLUS SUBTILIS, DIFFERENTIATION

95/96-1720 SPORES, AMBER, DRUGS, MICROBIOLOGY, BACTERIA, BACILLUS SPHAERICUS, MICROBES, FOSSILS

95/96-0897 SPORES, BACILLUS, AMBER, ANTIBIOTICS, ANCIENT BACTERIA, MICROBIOOGY, MICROBE RESURRECTION

95/96-0887 SPORES/BACTERIA, DNA, AMBER, BACTERIAL SPORES, BEES, BACILLUS SPHAERICUS, MICROBIOLOGY

95/96-1704 SPORTS, ATHLETES, BANNED SUBSTANCES, WORLD HEALTH ORGANIZATION (WHO), SUBSTANCE ABUSE, DRUG ABUSE

95/96-0917 SPORTS, FOREST PROTECTION, NATURAL RESOURCE MANAGEMENT, NATIONAL PARKS, TREE CLIMBING

95/96-2213 SPORTS MEDICINE, BRAIN INJURIES, BOXING, PUNCH-DRUNK SYNDROME, BRAIN HEMORRHAGES, ALZHEIMER'S DISEASE

95/96-1274 SPOTTED HYENAS, CROCUTA CROCUTA, HYENAS, GENITAL MASCULINIZATION, PRENATAL ANDROGEN EXPOSURE, DYSTOCIA, MATERNAL MORTALITY, ANIMAL ADAPTATION

95/96-1543 SPOTTED OWL, MARBLED MURRELET, TREETOPS, CANOPY, BOREAS, ECOSYSTEMS, LOBARIA OREGANA, FUNGUS, EPIPHYTES

95/96-0632 SPROUTING INHIBITION, CROP SCIENCE, SPOILAGE RETARDATION, JASMONATES, JASMINE FLOWERS, POTATOES

95/96-1975 SPUTUM CULTURES, FUNGI, HISTOPLASMOSIS, HISTOPLASMA CAPSULATUM, GUANO, IMMUNITY, BATS, BIRDS

95/96-2299 SQUALAMINE, SHARK PRODUCTS, MAGAININ PHARMACEUTICALS, SEXUALLY TRANSMITTED DISEASES, HUMAN IMMUNODEFICIENCY VIRUS (HIV)

95/96-2732 SQUAMOUS CELL CARCINOMAS, BASAL CELL CARCINOMAS, MELANOMAS, PHOTOREACTIVATION, SUNSCREENS, ULTRAVIOLET RADIATION, OZONE, SKIN CANCER, DNA DAMAGE, CHLOROFLUOROCARBONS

95/96-1312 SQUAMOUS CELL CARCINOMAS, ULTRAVIOLET RADIATION, ACTINIC KERATOSES, SKIN CANCER TREATMENT, CARCINOMAS, PREMALIGNANT LESIONS, HIGH-FAT DIET/SKIN CANCER, BASAL CELL CARCINOMAS

95/96-0416 SQUAMOUS CELL SKIN CANCER, LEUKEMIA, LYMPHOMA, NEOPLASMS, SKIN CANCER, SALIVARY GLAND NEOPLASMS, SMOKING, CARCINOMAS

95/96-1547 SQUASH, CROP SCIENCE, HORTICULTURE, GENETIC ENGINEERING, VIRUSES, APHIDS, PLANT BREEDING, COAT PROTEIN-MEDIATED PROTECTION

95/96-1875 SQUID, MARTIALIA HYADESI, SOUTHERN SEAS, FISHING, FOOD CHAIN, ALBATROSSES, ANTARCTIC, SPECIES PROTECTION

95/96-1903 SQUID, SENSORY RECEPTOR SYSTEM, GIANT SQUID, DEEP-SEA ANIMALS, ARCHITEUTHIS, CEPHALOPODS

95/96-0327 SQUIRREL CONTROL, CHIPMUNK CONTROL, ANIMAL PESTS/GARDEN, RODENT CONTROL, GARDENING, PEST CONTROL, RABBIT CONTROL

95/96-1258 SQUIRREL POPULATIONS, GREAT BRITAIN, NON-NATIVE ANIMAL POPULATIONS, PARAPOX VIRUS, ANIMAL DISEASES, RED SQUIRRELS, GREY SQUIRRELS

95/96-1585 SQUIRRELS, ANIMAL BEHAVIOR, ZOOLOGY, RODENTIA

95/96-2167 SQUIRRELS, RED SQUIRRELS, AMERICAN GREY SQUIRRELS, GREAT BRITAIN, CONSERVATION, IMMUNOSTERILIZATION, WARFARIN

95/96-2197 SRI LANKA, FISHERIES MANAGEMENT, TRADITIONAL VILLAGES, WATERSHED MANAGEMENT, RESOURCE CONSERVATION, HUMAN ECOLOGY

95/96-1908 SSRI DRUGS, ALZHEIMER'S DISEASE, HUNTINGTON'S DISEASE, BRAIN, GENETIC DISORDERS, NERVE CELLS, NMDA RECEPTORS, EXTOTOXICITY, NEUROPROTECTIVE CHEMICALS, PROZAC

95/96-0915 ST. JOHN RIVER/DAMS, HABITAT PRESERVATION, ENDANGERED SPECIES, PLANTS/FLOWERING, FURBISH'S LOUSEWORT, PEDICULARIS FURBISHIAE

95/96-2277 ST. LOUIS ENCEPHALITIS (SLE), POWASSAN ENCEPHALITIS (POW), ARBOVIRUSES, MOSQUITOES, TICKS, ENCEPHALITIS, MENINGITIS, DIAGNOSTIC TECHNIQUES, CALIFORNIA SEROGROUP ENCEPHALITIS

95/96-0684 STABLE FLIES, INSECT CONTROL, BIOLOGICAL CONTROL, PESTICIDES, FLIES, FUNGUS, HOUSEFLIES

95/96-1910 STABLE PLAQUES, CARDIOLOGY, HEART ATTACKS, PLAQUE, ARTERIES, CHOLESTEROL, FAT, UNSTABLE PLAQUES

95/96-1635 STANDARD OF LIVING, PUBLIC HEALTH, POPULATION CONTROL, INDIA, FAMILY PLANNING, STERILIZATION, CONTRACEPTIVE METHODS, REPLACEMENT LEVEL FERTILITY, BIRTH CONTROL

95/96-1180 STAPHYLOCOCCUS, CONTAMINATION/KITCHEN, PATHOGENS, BACTERIA, CLEANLINESS, FOOD-BORNE ILLNESS, KITCHENS, SALMONELLA

95/96-1347 STAPHYLOCOCCUS, INFECTIOUS DISEASE, PREVENTIVE MEDICINE, BACTERIA, STETHOSCOPES, NURSES, PARAMEDICS, DOCTORS

95/96-0750 STAPHYLOCOCCUS, PNEUMONIA, ANTIBIOTICS, SPONTANEOUS DNA MUTATION, TRANSFORMATION, PLASMID TRANSMISSION INFECTIONS, DRUG RESISTANCE, PENICILLIN

95/96-1970 STAPHYLOCOCCUS AUREUS, BACTERIA, FEDERATION OF AMERICAN SCIENTISTS, CENTERS FOR DISEASE CONTROL (CDC), PNEUMONIC PLAGUE, EBOLA VIRUS, AMERICAN SOCIETY FOR MICROBIOLOGY, MALARIA, TUBERCULOSIS, VANCOMYCIN, PLASMIDS, ENTEROCOCCI

95/96-2389 STARBRIGHT WORLD NETWORK, HOSPITALS, MULTIMEDIA NETWORK, VIRTUAL WORLDS, CHILDHOOD ILLNESS

95/96-0106 STARCHES, WEIGHT LOSS, GLYCEMIC INDEX, CARBOHYDRATES, FOOD/NUTRITION, COMPLEX CARBOHYDRATES, INSULIN RESISTANCE/OBESITY, PASTA

95/96-1858 STARFISH, CIRRI, CORAL REEFS, FEATHER STARS, PLANKTON, CRINOIDS, FEEDING BEHAVIOR, ECHINODERMS

95/96-2104 STARS, ASTRONOMY, TELESCOPES, MOLECULAR CLOUDS, SPACE, HUBBLE SPACE TELESCOPE

95/96-0274 STARS, PLANET CORES, GRAVITATION, UNIVERSE ORIGINS, CORIOLIS FORCE, ASTROPHYSICS, VORTICES, PLANETESIMALS

95/96-0899 STARS, UNIVERSE AGE, ASTRONOMY, HUBBLE SPACE TELESCOPE, SPACE EXPLORATION, WHITE DWARFS

95/96-0843 STARVATION, DIET, CONCERN WORLDWIDE, RELIEF AGENCIES, SOMALIA, BAIDOA, FAMINE

95/96-1171 STATE SOIL SAMPLES, CONSERVATION, NATURAL RESOURCES, UNITED STATES SOIL SURVEY, SOIL RESOURCES

95/96-1911 STATINS, DRUG EFFICACY, CHOLESTEROL-LOWERING DRUGS, BILE-ACID SEQUESTRANTS, PSYLLIUM, FIBER, CONSTIPATION, SIDE EFFECTS

95/96-2380 STEAM ENERGY, UTILITY COMPANIES, ENERGY, PHILLIPINES, GEOTHERMAL ENERGY, ELECTRICITY, EUROPEAN COMMISSION, ROCK FRACTURES

95/96-0247 STEEL-REINFORCED CONCRETE, NONDUCTILE CONCRETE, EARTHQUAKES, KOBE EARTHQUAKE, NORTHRIDGE EARTHQUAKE, STRUCTURAL ENGINEERING, CONSTRUCTION TECHNIQUES

95/96-0562 STEEL-REINFORCED CONCRETE COLUMNS, BUILDING CODES, ENGINEERING, EARTHQUAKES, SEISMOLOGY, KOBE QUAKE

95/96-1580 STEELHEAD TROUT, PREDATION, CALIFORNIA, SEA LIONS, CONSERVATION, MIGRATING FISH, CEDAR RIVER, SALMON, WILDLIFE PROTECTION

95/96-1241 STEM CELLS, ARABIDOPSIS THALIANA, CELL GENERATION, GROWTH PATTERNING, ROOTS, PLANTS, MERISTEM, DEVELOPMENTAL BIOLOGY

95/96-0222 STEM CELLS, CORD BLOOD CELLS, THALASSEMIAS, BONE MARROW TRANSPLANT, HEMOGLOBINOPATHY, SOUTHEAST ASIA/DISEASES, HEMOGLOBIN E-BETA THALASSEMIA

95/96-1129 STEM CELLS, HUMA[illegible]ENOME PROJECT, BONE MARROW, GENE THERAPY, GENETIC DISORDERS, SOM[illegible]C CELLS, MEDICAL ETHICS

95/96-1935 STENOSIS, ATHERECTOMY, EXIMER LASER ANGIOPLASTY, STENTING, REVASCULARIZATION, BYPASS SURGERY, ATHEROSLEROTIC PLAQUE, HEART DISEASE, CORONARY ARTERIES, BALLOON ANGIOPLASTY

95/96-1935 STENTING, REVASCULARIZATION, BYPASS SURGERY, ATHEROSLEROTIC PLAQUE, HEART DISEASE, CORONARY ARTERIES, BALLOON ANGIOPLASTY, STENOSIS, ATHERECTOMY, EXIMER LASER ANGIOPLASTY

95/96-1644 STENTS, ANGIOPLASTY, BALLOON ANGIOPLASTY, POLYMERS, BLOOD CLOTS, PHOSPHORYCHOLINE

95/96-1290 STENTS, ELECTROCARDIOGRAMS, BYPASS SURGERY, TISSUE PLASMINOGEN ACTIVATOR (TPA), TREATMENT OPTIONS, HEART ATTACKS, CARDIAC CATHETERIZATION, ANGIOPLASTY

95/96-1176 STEPPE LAND, LOESS SOIL, FARMING METHODS, CHINESE AGRICULTURE, SOIL EROSION, LAND FERTILITY, CROP ROTATION, TILLAGE

95/96-2118 STERILE INSECT TECHNIQUE (SIT), GENETIC MUTATIONS, DROSOPHILA RESEARCH, TRANSFORMATION ELEMENTS, INSECT TRANSFORMATION, MEDITERRANEAN FRUIT FLY, MEDFLY, CERATITIS CAPITATA

95/96-1133 STERILITY, DONOR SPERM, MEDICAL ETHICS, SPERMATIDS, INTRACYTOPLASMIC SPERM INJECTION, MEDICAL ETHICS, INFERTILITY, EMBRYO

95/96-0376 STERILITY/FISH, PROMOTER DNA, GENETIC ENGINEERING/SALMON, GONADOTROPHIN RELEASING HORMONE, FISH FARMING, SALMON FARMING, FARMED FISH

95/96-0737 STERILIZATION, BIRTH CONTROL, CANCER/PROSTATE, VASECTOMY, PROSTATE CANCER

95/96-1635 STERILIZATION, CONTRACEPTIVE METHODS, REPLACEMENT LEVEL FERTILITY, BIRTH CONTROL, STANDARD OF LIVING, PUBLIC HEALTH, POPULATION CONTROL, INDIA, FAMILY PLANNING

95/96-2226 STEROID HORMONES, ONCOLOGY, OVARIAN CANCER, SERUM GONADOTROPINS

95/96-1739 STEROID HORMONES, WOMEN, CHILD BIRTH, PROLACTIN, OXYTOCIN, ESTROGEN, PROGESTERONE, RATS, PHSIOLOGICAL CHANGES, PREGNANCY, MATERNAL BEHAVIOR

95/96-1193 STEROID-DEPENDENT ASTHMA, CORTICOSTEROIDS, ASTHMA, CHRONIC OBSTRUCTIVE PULMONARY DIS., DRUG THERAPY, PULMONARY FUNCTION

95/96-1612 STEROIDS, CIGARETTES, CHILDREN'S HEALTH, IQ, LARYNGOTRACHEOBRONCHITIS, PEDIATRICS, MATERNAL TOBACCO USE, ADOLESCENTS, SMOKING, CROUP

95/96-2240 STEROIDS, MEMORY ENHANCEMENT, ALZHEIMER'S DISEASE, AMYGDALA, FEAR-CONDITIONED LEARNING, RAT STUDIES, BEHAVIOR PHARMACOLOGY, PREGNENOLONE

Keyword Index

95/96-1347 STETHOSCOPES, NURSES, PARAMEDICS, DOCTORS, STAPHYLOCOCCUS, INFECTIOUS DISEASE, PREVENTIVE MEDICINE, BACTERIA

95/96-1541 STEVIA, PARAGUAYAN PLANTS, ASPARTAME, NUTRA SWEET, GLUCOSIDES, STEVIOSIDE, SUGAR SUBSTITUTES, ARTIFICIAL SWEETENERS

95/96-1541 STEVIOSIDE, SUGAR SUBSTITUTES, ARTIFICIAL SWEETENERS, STEVIA, PARAGUAYAN PLANTS, ASPARTAME, NUTRA SWEET, GLUCOSIDES

95/96-0936 STICKY SPHERES, ORCHARDS/APPLE, APPLE MAGGOT FLY, PHENOLOGY/INSECTS, TRAPS, INSECT CONTROL, SYRPHIDS

95/96-0406 STIMULANT DRUGS, BETA-BLOCKERS, BEHAVIORAL DISORDERS, PSYCHOTHERAPY, LEARNING DISABILITIES, DRUG TREATMENT/ADD, ATTENTION DEFICIT DISORDER (ADD)

95/96-2600 STIMULANTS, WOMEN'S HEALTH, COFFEE, DECAFFEINEATION, CORONARY HEART DISEASE, HEART DISEASE, CAFFEINE

95/96-2465 STINGING ANIMALS, COELENTERATES, JELLYFISH, CORALS, SEA ANEMONES, VENOMS, STINGRAYS, NEMATOCYSTS, PEDICELLARIAE

95/96-0672 STINGING INSECTS, HONEYBEES, BUMBLEBEES, YELLOW JACKETS, WHITE-FACED HORNETS, PAPER WASPS, APIS MELLIFERA, BOMBUS TERRICOLA, VESPULA, POLISTES, INSECT STINGS

95/96-2465 STINGRAYS, NEMATOCYSTS, PEDICELLARIAE, STINGING ANIMALS, COELENTERATES, JELLYFISH, CORALS, SEA ANEMONES, VENOMS

95/96-0976 STINKBUGS, RAINFOREST, SLUGNMOTH CATERPILLAR, ENTOMOLOGY, NYMPHS, INSECT BEHAVIOR, MIMICRY/ANIMAL

95/96-1826 STIPES, BLADES, HOLDFASTS, KELP, ALGA, SEAWEED, MARINE HABITAT, ECOLOGY

95/96-1012 STITCH, AEROBIC ACTIVITY, AMERICAN COLLEGE OF SPORTS MEDICINE, RUNNING, EXERCISE, CRAMPS, MUSCLE SPASMS

95/96-2639 STM2, ALZHEIMER'S DISEASE, BETA-AMYLOID (AB), BRAIN, MENTAL DISEASES, AB PRECURSOR PROTEINS, DROSPHILA, CAENORHABDITIS ELEGANS, S182

95/96-1573 STOCK MANAGEMENT, FISHERIES, RESOURCE CONSERVATION, COD POPULATIONS, REPRODUCTIVE POTENTIAL

95/96-1900 STOCKING, RECLAMATION, POPULATION DIVERSITY, GENETIC DIVERSITY, FISHERY MANAGEMENT, BIODIVERSITY, SPECIES DIVERSITY, ECOSYSTEMS, ADIRONDACKS

95/96-2282 STOMACH, ANTIMICROBIAL THERAPY, ENZYME UREASE, PEPTIC ULCER DISEASE (PUD), ULCERS, HELICOBACTER PYLORI (HP), INFECTIONS, GASTRIC ULCERS

95/96-2554 STOMACH, HELICOBACTER PYLORI, CANCER, ANTIBIOTICS, HISTAMINE 2-RECEPTOR BLOCKERS, BACTERIAL DISEASES, ULCERS, GASTRITIS

95/96-0694 STOMACH, MOTION SICKNESS, INDIGESTION, OVER-THE-COUNTER MEDICATION, FAMOTIDINE, ANTACIDS, UPSET STOMACH

95/96-1345 STOMACH CANCER, IRON, NEOPLASMS, TRANSFERRIN, CANCER, INTRACELLULAR IRON

95/96-1882 STOMACH ORGANISMS, FEEDING BEHAVIOR, DIGESTION, ANIMAL PROTECTION, ARTIFICIAL FEEDING, DEER, RUMINANTS

95/96-0703 STOMACH PEPTIDE, GLUCOSE ABSORPTION, NUTRITION, DIGESTION, PEPTIDES, PYY

95/96-0806 STOMACH STONES, GASTROLITHS, FOSSILS, PALEONTOLOGY, SEISMOSAURUS HALLORUM, SAUROPODS

95/96-0102 STOMACH ULCERS, ULCERS, GASTRIC CANCER, HELICOBACTER PYLORI, VACCINE DEVELOPMENT, CANCER/GASTRIC

95/96-1036 STOMACH UPSET, MOTION SICKNESS, HEARTBURN, ANTACIDS, OVER THE COUNTER (OTC) DRUGS, FIRST AID, INDIGESTION

95/96-2447 STOMATA NUMBER, LEAF FOSSILS, CLIMATE RECORD, FOSSILS, PLANTS, CARBON DIOXIDE, PREHISTORIC ATMOSPHERES

95/96-2630 STONE AGE, HABITAT VARIABILITY, NATURAL SELECTION, BRAIN EVOLUTION, CLIMATE CHANGES, ARCHEOLOGY, ENVIRONMENTAL SHIFTS, EVOLUTION, HUMAN ANCESTORS

95/96-0591 STONE AGE TRIBES, ANTHROPOLOGY, ANDAMAN ISLANDS, NORTH SENTINEL ISLANDERS, JARAWA TRIBE, ONGE TRIBE

95/96-2325 STONE ARTIFACTS, ARCHAEOLOGY, AFRICA, TOOL MAKING, HUMAN ANCESTORS, CULTURAL BEHAVIOR

95/96-0073 STONE TOOLS, TOOL MAKING, ANIMAL BEHAVIOR, APES, OLDOWAN/TOOL MAKING, COGNITIVE ABILITIES

95/96-0979 STONEFLIES, EVOLUTION, FLIGHT/INSECTS, SAILING, WINGS, INSECTS/FLIGHT, ALLOCAPNIA VIVIPARA

95/96-0009 STORAGE ACCESSIONS/GERMPLASM, AGRICULTURE, SEMI-ARID TROPICS, CROP SCIENCE, GENEBANKS, PLANT BREEDING, GERMPLASM

95/96-2385 STORM DAMAGE, INSURANCE COMPANIES, ENVIRONMENTAL ISSUES, GLOBAL WARMING, METEOROLOGY, CLIMATE MODELING

95/96-2365 STORMS, GLOBAL WARMING, EL NINO, PACIFIC OCEAN, SOUTHERN OSCILLATION

95/96-1765 STORMS, INTERACTIVE METEOROLOGY, LIGHTNING, METEOROLOGY, THUNDER, INFRARED LASERS, ULTRAVIOLET LASERS, WEATHER FORECASTING, LASER TECHNOLOGY

95/96-2671 STORMS, METEOROLOGY, WEATHER FORECASTING, HYBRID STORMS, HURRICANES, TROPICAL STORMS

95/96-1812 STORMS, WINDSHEARS, SUPERCELLS, TORNADOES, VORTICITY, METEOROLOGY, SEVERE WEATHER

95/96-0557 STOVES, OVENS, COOKSTOVES, SOLAR OVENS, COOKING TECHNOLOGIES, RENEWABLE-ENERGY PROJECTS, ENERGY CONSUMPTION

95/96-1648 STRABISMUS, MUSCLE SPASMS, BOTOX, BOTULISM, BOTULINUM TOXIN, PHARMACEUTICALS, BLEPHAROSPASM

95/96-2192 STRADDLING FISH, RESOURCE PROTECTION, TUNA, SWORDFISH, FLOUNDER, INTERNATIONAL TREATIES, OVERFISHING, FISHING REGULATIONS, MIGRATORY FISH

95/96-2120 STRANDINGS, CLIMATE, EL NINO, WEATHER PATTERNS, SEA MAMMAL STRANDINGS, ANIMAL BEHAVIOR

95/96-1588 STRANDINGS, GRIND, ABORIGINAL HUNTS, CETACEANS, ANIMAL BEHAVIOR, SOCIAL ORGANIZATION, WHALES, HUNTING, PILOT WHALES, FAEROE ISLANDS, DRIVE FISHING

95/96-2360 STRANGELOVE OCEAN, METEORITES, EXTINCTION, PHYTOPLANKTON, PALEONTOLOGY, YUCATAN PENINSULA

95/96-1468 STRATOSPHERE, CHEMICAL POLLUTANTS, SOIL, METHYL BROMIDE, OZONE DEPLETION

95/96-0300 STRATOSPHERE, CHLORINE, GREENHOUSE EFFECT, METHANE GAS, CLOUD FORMATION, ARCTIC, TEMPERATURE/LIGHT INTERACTION, ULTRAVIOLET RADIATION, OZONE DESTRUCTION

95/96-2379 STRATOSPHERE, DEVELOPING COUNTRIES, OZONE LAYER, ATMOSPHERE, MONTREAL PROTOCOL

95/96-2374 STRATOSPHERE, HALONS, CHLOROFLUOROCARBONS, MONTREAL PROTOCOL, ULTRAVIOLET RAYS, OZONE

95/96-0299 STRATOSPHERE, OZONE HOLE, ARCTIC, ANTARCTICA, DENITRIFICATION, CHLORINE, ATMOSPHERIC CHEMISTRY, POLAR STRATOSPHERIC CLOUDS

95/96-2084 STRATOSPHERIC AEROSOLS, JUNGLE LAYER, ATMOSPHERIC CHEMISTRY, PARTICLE NUCLEATION, METOROLOGY, SULFURIC ACID

95/96-1746 STRATOSPHERIC CLOUDS, ATMOSPHERIC CHEMISTRY, AIR POLLUTION, OZONE HOLE, GLOBAL WARMING, CHLOROFLUOROCARBONS (CFCS), ARCTIC, ANTARCTIC

95/96-1447 STRATOSPHERIC POLLUTION, NOBEL PRIZE IN CHEMISTRY, ATMOSPHERIC OZONE, ENVIRONMENT, CHLOROFLUOROCARBONS (CFCS), NITROUS OXIDE, OZONE LAYER DESTRUCTION

95/96-2367 STREAMS, RIVERS, FLOODS, VIRGINIA, FISHING, BLUE RIDGE MOUNTAINS, TROUT

95/96-2183 STREAMS, SILTATION, WATER TEMPERATURES, TROUT, FISHING, VIRGINIA, RIVERS

95/96-0071 STREET LAMPS, ECHOLOCATION, ANIMAL BEHAVIOR, FOOD SOURCES/BATS, EUROPE, BATS, INSECT ATTRACTION

95/96-2193 STRENGTH MEASUREMENTS, EGGS, BIRDS, SHELL STRUCTURE, CALCITE CRYSTALS

95/96-1980 STRENGTH TRAINING, MUSCLES, BONES, EXERCISE

95/96-1965 STREPTOCOCCI, ANTIBIOTICS, ENDOCARDITIS, GRAM-POSITIVE COCCI, CARDIOVASCULAR TREATMENTS, ANTIBIOTIC THERAPY

95/96-2238 STREPTOCOCCUS MUTANS, TOOTH DECAY, CELL TRANSMEMBRANE TRANSPORTATION, DENTAL CARIES, LACTIC ACID, ORAL BACTERIA, GLYCOLYSIS

95/96-0506 STREPTOCOCCUS PNEUMONIAE, BACTERIA, DNA, INFECTIOUS DISEASES, MUTATIONS, GONORRHEA, HAEMOPHILUS INFLUENZAE

95/96-2269 STREPTOCOCCUS PNEUMONIAE, HAEMOPHILUS INFLUENZAE, NEISSERIA MENINGITIDIS, BRAIN, SPINAL CORD, INFECTIOUS DISEASES, BACTERIAL DISEASES, MENINGITIS

95/96-2272 STREPTOCOCCUS PNUEMONIA, VACCINE DEVELOPMENT, PNEUMONIA PNOCKOUT, NATIONAL HEALTH CARE ALLIANCE, ELDERLY, VACCINATION PROGRAMS, SEPSIS, MENINGITIS

95/96-0484 STREPTOKINASE, TISSUE PLASMINOGEN ACTIVATOR, CORONARY HEART DISEASE, HEART ATTACKS, MYOCARDIAL INFARCTION/ACUTE

95/96-2504 STREPTOMYCES AVERMITILIS, CITRUS INDUSTRY, CROP SCIENCE, CARIBBEAN FRUIT FLY, MALATHION, FRUIT FLIES, INSECTS, PESTICIDE ALTERNATIVES

95/96-2260 STREPTOVERTICILLIUM FERVENS, CYCLOPROPYLS, IMMUNOCOMPROMISED PATIENTS, SOIL FUNGUS, FUNGAL INFECTIONS, JAWSAMYCIN, DRUG DEVELOPMENT, PHARMACOLOGY

95/96-0430 STREPTOVIDIN, BIOTIN, RADIATION, CANCER, ANTI-CANCER THERAPY, AVICIDIN-RADIATION THERAPY, ANTIBODY VECTOR/RADIATION

95/96-1053 STRESS, ADRENAL GLAND, INFECTIOUS DISEASES, ANTIBIOTICS, CHROMOGRANINS, IMMUNOLOGY

95/96-1820 STRESS, BIOFEEDBACK, RELAXATION, IRRITABLE BOWEL SYNDROME, COMPUTERS, INNER TUNER PROFESSIONAL

95/96-1944 STRESS, CEREBRAL CORTEX, BASAL GANGLIA, DRUG THERAPY, BEHAVIOR THERAPY, THERAPY, OBESSIVE COMPULSIVE DISORDERS (OCD), ANXIETY, CONTROL

95/96-2371 STRESS, CHERNOBYL, NUCLEAR DISASTERS, CHILDREN, RADIATION, PUBLIC HEALTH, THYROID CANCER, MENTAL RETARDATION

95/96-0116 STRESS, CHOLESTEROL, AGING, ELDERLY, LONGEVITY, LIFE EXPECTANCY, GENES, APOLIPOPROTEIN E

95/96-1395 STRESS, CIGARETTES, WORKPLACE STRESS, SMOKING, ABORTION, OCCUPATIONAL EXPOSURE, PREGNANCY

95/96-0698 STRESS, HEART DISEASE, ANGIOGRAPHY, CORONARY ARTERIES, HEART ATTACK, JOB STRESS

95/96-2145 STRESS, HEAT SHOCK PROTEINS, PROTECTIVE BEHAVIORS, COPING MECHANISMS, ARADOPSIS, PLANT DEFENSES

95/96-1352 STRESS, IMMUNE SYSTEM, DEPRESSION, NK CELLS, LYMPHOCYTES, ACQUIRED IMMUNODEFICIENCY SYNDROME, HUMAN IMMUNODEFICIENCY VIRUS (HIV), AIDS

95/96-1647 STRESS, NEUROLOGY, CORTICOTROPIN-RELEASING FACTOR (CRF), PITUITARY, HYPOTHALAMUS, PSYCHONEUROIMMUNOLOGY, BRAIN, IMMUNE SYSTEM

95/96-2723 STRESS, PSYCHOLOGY, BRAIN, HIPPOCAMPUS, POST TRAUMATIC STRESS DISORDER, DISSOCIATION, CHILD ABUSE, CORTISOLS

95/96-0289 STRESS, SNORING, EXPLOSIVE SNORING, HEALTH EFFECTS/SLEEP DISORDERS, SLEEP, APNEA, INSOMNIA

95/96-0083 STRESS, VENTRICULAR FIBRILLATION, HEART ATTACKS, CARDIAC ARREST, MENTAL HEALTH, ANXIETY

95/96-1323 STRESS COUNSELING, BREAST CANCER, MELANOMA, SUPPORT GROUPS, HOSPICE CARE, LIVING WILLS, SERIOUS ILLNESSES, COPING

95/96-1630 STRESS INCONTINENCE, KEGEL EXERCISES, INCONTINENCE, BLADDER CONTROL, URETHRA, URINE SECRETION, PROSTATE SURGERY, UROLOGY

95/96-1735 STRESS PROTEINS, DRUGS, IMMUNITY, CANCER, VACCINES, DEOXYSPERGUALIN, BIOTECHNOLOGY, HEAT SHOCK PROTEINS (HSPS)

95/96-1062 STRESS-INDUCED IMMUNE ALTERATIONS, INTERACTIVE BIOLOGICAL SIGNALING, PSYCHONEUROIMMUNOLOGY, IMMUNE SYSTEM FUNCTION, HYPOTHALAMIC-PITUITARY-ADRENAL AXIS, INFECTIOUS DISEASES

95/96-0405 STRESS/SKIN DISEASES, IMMUNE DISEASES, SKIN CONDITIONS, PSORIASIS, DERMATOLOGY, ULTRAVIOLET LIGHT, SKIN-CELL REPRODUCTION DISORDER

95/96-2597 STROKE, AMERICAN HEART ASSOCIATION, DIET MAINTENANCE, SODIUM INTAKE, WEIGHT LOSS, HYPERTENSION, HIGH BLOOD PRESSURE, HEART ATTACKS

95/96-1599 STROKE, BETASERON, MULTIPLE SCLEROSIS, NEUROSYPHILIS, CEREBROVASCULAR DISEASES, HUMAN INTEFERON-BETA, HUMAN IMMUNODEFICIENCY VIRUS (HIV), NEUROLOGY, CAROTID ARTERY STENOSIS

95/96-2545 STROKE, BLOOD PRESSURE, SMOKING, DISABILITY, BRAIN CELLS, CLOT-DISSOLVING DRUGS, BLOOD VESSEL BLOCKAGE, ISCHEMIC STROKE

95/96-1077 STROKE, CARDIOVASCULAR HEALTH/ALCOHOL, SYMPATHETIC NERVOUS SYSTEM, HYPERTENSION, ALCOHOL, DEXAMETHASONE, CORTICOTROPIN-RELEASING HORMONE-CRH

95/96-0495 STROKE, EMBOLISM, HEARTBEAT/IRREGULAR, DRUG DOSAGES/ANTICOAGULANTS, ANTICOAGULANT THERAPY, THROMBOEMBOLISM, ATRIAL FIBRILLATION

95/96-1926 STROKE, ENDARTERECTOMY, TRANSIENT ISCHEMIC ATTACK (TIA), PLAQUES, BLOOD CLOTS, SURGERY

95/96-1927 STROKE, HEALTH BENEFITS, ORANGES, DIET, VITAMIN C, CARDIOVASCULAR DISEASE

95/96-0420 STROKE, HYPERTENSION, CIGARETTES, HEART DISEASE, CHOLESTEROL, EXCERCISE, SMOKING

95/96-1592 STROKE, LIFESTYLE, RISK FACTORS, HYPERTENSION, BLOOD PRESSURE, HEART ATTACK

95/96-0390 STROKE, NERVE GROWTH FACTORS, ELECTRICAL ACTIVITY/NEURONS, BRAIN REORGANIZATION, NEURONS

Keyword Index

95/96-0925 STROKE PREVENTION, VEGETABLE CONSUMPTION, FRUIT CONSUMPTION, NUTRITION, STROKE RISKS, POTASSIUM, ANTIOXIDANTS, FOLATE, CORONARY ARTERY DISEASE

95/96-0904 STROKE PREVENTION, WARFARIN, BLOOD CLOTS, CARBOXYLASE, VITAMIN E, ANTICOAGULANTS, HEART ATTACK PREVENTION

95/96-0697 STROKE RISK, EXERCISE, CHRONIC ILLNESS, LONGEVITY, AEROBIC EXERCISE, HEART ATTACK RISK

95/96-0925 STROKE RISKS, POTASSIUM, ANTIOXIDANTS, FOLATE, CORONARY ARTERY DISEASE, STROKE PREVENTION, VEGETABLE CONSUMPTION, FRUIT CONSUMPTION, NUTRITION

95/96-1945 STROKE SYMPTOMS, STROKES, ISCHEMIC STROKES, TISSUE PLASMINOGEN ACTIVATOR (T-PA), BRAIN HEMORRHAGES

95/96-1188 STROKE/RISK FACTORS, PUBLIC HEALTH, HYPERTENSION, CIGARETTES, TOBACCO/STROKE, SMOKING CESSATION

95/96-0118 STROKES, ANOSOGNOSIA, PARALYSIS, PARIETAL CORTEX, ANOMALY DETECTION, LIMB PERCEPTION, BRAIN INJURY

95/96-1945 STROKES, ISCHEMIC STROKES, TISSUE PLASMINOGEN ACTIVATOR (T-PA), BRAIN HEMORRHAGES, STROKE SYMPTOMS

95/96-1999 STROKES, SYSTOLIC BLOOD PRESSURE, DIASTOLIC BLOOD PRESSURE, BLOOD PRESSURE, ANTIHYPERTENSIVE MEDICATION

95/96-1221 STROMATOLITES, ECOSYSTEM ANALYSIS, DIATOMS, MICROBIAL MATS, ALGAL MATS, CYANOBACTERIA

95/96-1153 STRONTIUM-90, PLUTONIUM, ENVIRONMENTAL HAZARDS/RADIATION, NUCLEAR TESTING, RADIOACTIVITY, RADIOISOTOPES, FRANCE/NUCLEAR TESTING, OCEANOGRAPHY/RADIOISOTOPES, CAESIUM 137

95/96-0561 STRUCTURAL ADJUSTMENT, DEBT REPAYMENT, WORLD BANK, INTERNATIONAL MONETARY FUND, ECONOMICS/INTRNATIONAL, ENVIRONMENTAL DEGRADATION

95/96-0247 STRUCTURAL ENGINEERING, CONSTRUCTION TECHNIQUES, STEEL-REINFORCED CONCRETE, NONDUCTILE CONCRETE, EARTHQUAKES, KOBE EARTHQUAKE, NORTHRIDGE EARTHQUAKE

95/96-0282 STRUCTURAL VISUALIZATION/PROTEINS, BIOLOGICAL TECHNIQUES, PROTEIN IMAGES, COMPUTER TECHNOLOGY, MOLECULAR STRUCTURE, CLONING

95/96-0283 STRUCTURE LABS, PROTEIN DATA BANK, X-RAY CRYSTALLOGRAPHY, PROTEIN STRUCTURES, DRUG DESIGN, MEDICINAL CHEMISTRY, PHARMACEUTICAL DEVELOPMENT

95/96-0266 STRUCTURES/NATURE, WINGS, BONES, ARTERIAL WALLS, ALGAE, FEATHERS, FLEXIBILITY

95/96-0940 STURGEON, PEARL RIVER, DREDGING, SPECIES PRESERVATION, GULF STURGEON, U.S. FISH AND WILDLIFE SERVICES, AUDUBON SOCIETY, SIERRA CLUB

95/96-1470 STURGEON, POLLUTION, CASPIAN SEA, NUCLEAR WASTE, WATER LEVELS, ECOSYSTEMS

95/96-2216 STUTTERING, SPEECH THERAPY, NEUROPROCESSING, POSITRON EMISSION TOMOGRAPHY (PET), LANGUAGE PROCESSING

95/96-0930 SUB-ARCTIC CLIMATES/FORESTS, JACK PINE, BLACK SPRUCE, FOREST REGENERATION, SEROTINY/CONIFERS, FOREST FIRES, EVADER STRATEGY, INVADER STRATEGY, ENDURER STRATEGY, SEED DISPERSAL, LICHEN WOODLANDS

95/96-1808 SUB-SAHARAN AFRICA, BIRTH CONTROL, FAMILY PLANNING, EDUCATION, ZIMBABWE, CONTRACEPTIVES

95/96-0190 SUB-SAHARAN AFRICA, FAMILY PATTERNS, MARRIAGE, FATHERHOOD, ZAIRE, SEXUAL ACTIVITY, POLYGYNY (POLYGAMY), EXTRA-MARITAL UNIONS

95/96-1769 SUB-SEA LEVEL CITIES, MISSISSIPPI RIVER, FLOODING, NEW ORLEANS, HURRICANES, PRECIPITATION

95/96-1837 SUBARCTIC ECOSYSTEMS, INSECT DAMAGE, LAPLAND, BIRCH FORESTS, REINDEERS, FOREST REGENERATION, INFECTIOUS TREE ROT, EPIRRITA AUTUMNATA

95/96-1152 SUBDUCTION, NUCLEAR WASTE DISPOSAL, TRANSMUTATION/NUCLEAR, LONG-TERM NUCLEAR WASTE CONTAINMENT, FUEL RODS, RADIATION/STORAGE

95/96-2408 SUBDUCTION, TECTONIC CRUST, CORE, PHASE TRANSITION, OLIVINE, SEISMOLOGY, EARTHQUAKE

95/96-1766 SUBDUCTION ZONES, DEEP SEA TRENCHES, GEOLOGY, TECTONIC PLATES, INDO-AUSTRALIA PLATE, FAULT ZONES, INDIAN OCEAN, MIDOCEAN RIDGES

95/96-1471 SUBDUCTION ZONES, JUAN DE FUCA, NORTH AMERICAN PLATE, EARTHQUAKES, GEOLOGIC FAULTS, PLATE TECTONICS, CASCADIA, CONTINENTAL DRIFT

95/96-1755 SUBDUCTION ZONES, LIQUEFACTION, GEOLOGY, SEISMOLOGY, TECTONIC PLATES, PACIFIC NORTHWEST, EARTHQUAKES, TSUNAMIS

95/96-2101 SUBLIME, ICE, ANTARCTICA, BEACON VALLEY, VOLCANIC ASH, GLACIERS

95/96-0841 SUBMERSIBLES, UNDERWATER EXPLORATION, DEEP SEA EXPLORATION, OCEANOGRAPHY, GEOLOGY, OCEAN FLOOR, EARTHQUAKES, HYDROTHERMAL VENTS

95/96-0846 SUBSIDIZED PROGRAMS, RESOURCE EXTRACTION, SPECIES PRESERVATION, EXTINCTION, WATER DEVELOPMENT, ENDANGERED SPECIES

95/96-1989 SUBSTANCE ABUSE, ALCOHOL, ILLICIT DRUGS, CIGARETTES, PRESCRIPTION DRUGS, EMPLOYEE BENEFITS, EMPLOYEE PERFORMANCE

95/96-2604 SUBSTANCE ABUSE, ALCOHOL ABUSE, PUBLIC HEALTH, ADDICTION, REHABILITATION, REHABILITATION CENTERS, MANAGED CARE

95/96-1707 SUBSTANCE ABUSE, ALCOHOL DEPENDENCY, DRUG REHAB PROGRAMS, TREATMENT PROGRAMS, COMMUNITY DRUG PROGRAMS, OUTREACH DRUG PROGRAMS

95/96-1802 SUBSTANCE ABUSE, CRACK, DRUG ABUSE CONTROL, COCAINE

95/96-1705 SUBSTANCE ABUSE, DRUG ABUSE, INDIGENOUS DRUG USERS, ABORIGINE SUBSTANCE ABUSE, OPIUM, HALLUCINOGENS

95/96-1704 SUBSTANCE ABUSE, DRUG ABUSE, SPORTS, ATHLETES, BANNED SUBSTANCES, WORLD HEALTH ORGANIZATION (WHO)

95/96-1334 SUBSTANCE ABUSE, MENTAL DISORDERS, PSYCHIATRIC DISORDERS, COMPULSIONS, OBSESSIVE-COMPULSIVE DISORDER (OCD), DEPRESSION

95/96-1515 SUBSTANCE ABUSE, SEXUAL ACTIVITY, CONTRACEPTIVES, HEALTH STATUS, ADOLESCENTS, HUMAN BEHAVIOR, TEENAGERS, VIOLENCE

95/96-1706 SUBSTANCE ABUSE, VODKA, SPIRITS, MORTALITY/ALCOHOL-RELATED, ALCOHOL CONSUMPTION, RUSSIA

95/96-1708 SUBSTANCE ABUSE, WOMEN'S HEALTH ISSUES, DRUG ABUSE, PSYCHOACTIVE SUBSTANCES, SEXUALLY TRANSMITTED DISEASES (STDS), DOMESTIC VIOLENCE

95/96-1602 SUBSTANCE P RECEPTORS, CELL BIOPHYSICS, DENDRITES, NEUROTRANSMITTERS, RECEPTOR-NEUROTRANSMITTER COMPLEX

95/96-0526 SUBSTANTIA NIGRA, DOPAMINE, PALLIDOTOMY, NERVOUS DISORDERS, PARKINSON'S DISEASE, BRAIN

95/96-1818 SUBTERRANEAN BACTERIA, BIOSPHERE, OIL RESERVOIRS, BACTERIA

95/96-0231 SUBTERRANEAN MICROBES, PRIMORDIAL BACTERIA, ORIGIN OF LIFE, LIVING FOSSILS, MICROORGANISMS, GEOLOGY

95/96-2502 SUBTERRARNEAN ENVIRONMENTS, BIOMASS, ENERGY, PRIMARY PRODUCTIVITY, FOOD CHAINS, SOLAR ENERGY, PHOTOSYNTHESIS, BACTERIA

95/96-1276 SUCCESSIVE HERMAPHRODITES, SIMULTANEOUS HERMAPHRODITES, ANEMONE FISH, SEXUAL BEHAVIORS, HERMAPHRODIES, SEX REVERSAL, FISH, ANIMAL BEHAVIOR

95/96-1081 SUCCINYLCHOLINE, DRUG THERAPY, ANESTHESIA, NEUROMUSCULAR BLOCKING DRUGS, SURGERY

95/96-2158 SUCCULENTS, DESERT PLANTS, CACTI, PHOTOSYNTHESIS, ADAPTATION, SAGUARO, MESQUITE

95/96-0627 SUCCULENTS, PLANTS/DESERT, DESERTS, SOILS, CACTI, EPHEMERALS, ARIDISOLS

95/96-1677 SUCROSE, HYPERACTIVITY, CHILDREN, HYPOGLYCEMIA, BEHAVIOR CHANGES, SUGAR

95/96-2300 SUCROSE POLYESTER, OIL, ANAL LEAKAGE, FOOD AND DRUG ADMINISTRATION (FDA), OLESTRA, FAT, GASTROINTESTINAL TRACT, FOOD ADDITIVES

95/96-1092 SUDDEN DEATH, CORONARY HEART DISEASES, LIFE-STYLE, PUBLIC HEALTH, POPULATION STUDIES, MEN/HEART DISEASE

95/96-0798 SUDDEN INFANT DEATH SYNDROME (SIDS), CIGARETTES, INFANTS, MATERNAL SMOKING, SEASONS, SMOKING

95/96-1195 SUDDEN INFANT DEATH SYNDROME (SIDS), INFANT BIRTH WEIGHT, INTRAUTERINE GROWTH RETARDATION, SIBLING STUDIES, INFANT MORTALITY

95/96-0771 SUDDEN INFANT DEATH SYNDROME (SIDS), NICOTINE/SIDS, OXYGEN DEPRIVATION/SIDS, APNEA/INFANTS, INFANTS/NICOTINE, ADRENAL GLAND TESTING/INFANTS, PREGNANCY/NICOTINE EXPOSURE

95/96-0729 SUDDEN INFANT DEATH SYNDROME (SIDS), PEDIATRIC RESEARCH, APNEA, INFANTS/SIDS, SLEEP POSITIONS, BREATHING/INFANTS

95/96-2625 SUFFERING, EVOLUTION, UTILITY FUNCTION, DNA PROPAGATION, NATURAL SELECTION, NATURE

95/96-1677 SUGAR, SUCROSE, HYPERACTIVITY, CHILDREN, HYPOGLYCEMIA, BEHAVIOR CHANGES

95/96-1535 SUGAR MAPLES, ACER SACCHARUM, CARBON, NITROGEN, SOIL, PLANTS, ROOTS

95/96-1223 SUGAR MAPLES, ACER SACCHARUM, TREES, LANDSCAPE TREES, CADDO MAPLE, MAPLE TREES

95/96-2535 SUGAR PILL, PSYCHIATRY, HUMAN BEHAVIOR, PLACEBO, DEPRESSION

95/96-1541 SUGAR SUBSTITUTES, ARTIFICIAL SWEETENERS, STEVIA, PARAGUAYAN PLANTS, ASPARTAME, NUTRA SWEET, GLUCOSIDES, STEVIOSIDE

95/96-0786 SUGARS, CARBOHYDRATES, OLIGOSACCHARIDES, HELICOBACTER, PHARMECEUTICALS, ORGAN REJECTION, ULCERS

95/96-1502 SUICIDE, ABORTION CLINICS, NURSES' EMPLOYMENT RIGHTS, PHYSICIAN-ASSISTED DEATH, MEDICAL ETHICS

95/96-1792 SUICIDE, APOPTOSIS, CANCEROUS CELLS, PARASITES, SINGLE-CELLED ORGANISMS

95/96-1500 SUICIDE, EMBRYOS, MEDICAL ETHICS, PHYSICIAN-ASSISTED SUICIDE, HUMAN EMBRYO RESEARCH, DEATH WITH DIGNITY ACT, NATIONAL INSTITUTES OF HEALTH (NIH)

95/96-2221 SUICIDE, HEALTH CARE, ANTIDOTES, PUBLIC HEALTH, POISONS, SNAKEBITES

95/96-1484 SUICIDE, MEMORY, PROBLEM SOLVING, DEPRESSION

95/96-0818 SUICIDE GENES, LIVER CANCER, CYTOKINES, IMMUNE SYSTEM, INTERLEUKINS, RETROVIRUSES, CANCER

95/96-1074 SUICIDES, DRUGS/PSYCHOACTIVE, COCAINE, DEPRESSION, ACCIDENTAL DEATH/DRUG-RELATED, BENZOYLECGONINE, OVERDOSE/DRUGS, PSYCHOACTIVE DRUGS, VIOLENCE

95/96-2711 SUICIDES, WEAPONS, FIREARMS, GUN CONTROL, HOMICIDES, FATALITIES

95/96-1157 SULFATE AEROSOLS, CARBON DIOXIDE, GREENHOUSE GASES, SOLAR RADIATION, CLIMATE CHANGES, TEMPERATURES, CLOUDS, ATMOSPHERIC CONDITIONS

95/96-1159 SULFATE AEROSOLS, EL NINO/WORLD CLIMATE, ANTHROPOGENIC DAMAGE/ATMOSPHERE, ECOLOGY, ICE CORES, MONSOONS, CLIMATE CHANGES, GLOBAL WARMING, GREENHOUSE GASES

95/96-2415 SULFATE AEROSOLS, TROPOSPHERIC OZONE, WEATHER, CLIMATE, GREENHOUSE EFFECT, METEOROLOGY, GREENHOUSE GASES

95/96-1444 SULFATES, AIR POLLUTION, SMOKESTACKS, POLLUTION, CLIMATE

95/96-2725 SULFATES, SULFUR COMPOUNDS, POLLUTION, AIR POLLUTION, LIDAR, IMAGING SYSTEMS, ACID RAIN

95/96-1462 SULFATES, SULFUR POLLUTION, CARBON DIOXIDE, GREENHOUSE GASES, POLLUTION, CLIMATE, GLOBAL WARMING

95/96-0044 SULFIDE CONCENTRATION, ANIMAL BEHAVIOR, SENSES/CHEMICAL STIMULI, DEEP-SEA HYDROTHERMAL VENTS, SODIUM SULFIDE, RIMICARIS EXOCULATA, SHRIMP ANTENNAE

95/96-1465 SULFIDE INHIBITION, MARINE/ESTUARINE SEDIMENTS, NITROGEN REGENERATION, DENITRIFICATION, NITRIFICATION

95/96-2110 SULFUR COMPOUNDS, GLOBAL WARMING, ASIAN MONSOON, MONSOONS, CLIMATE CHANGE, GREENHOUSE GASES, CARBON DIOXIDE, AEROSOLS

95/96-2725 SULFUR COMPOUNDS, POLLUTION, AIR POLLUTION, LIDAR, IMAGING SYSTEMS, ACID RAIN, SULFATES

95/96-1235 SULFUR DEFICIENCY, PLANTS, EUROPE, FARMING, CROPS, OZONE, ACID RAIN REDUCTIONS, POLLUTION

95/96-1749 SULFUR DIOXIDE, COMPUTER MODELS, POLLUTION, GLOBAL WARMING, CARBON DIOXIDE

95/96-0262 SULFUR DIOXIDE, EUROPE/AIR POLLUTION, POLLUTION/AIR, AIR POLLUTION, SINUSITUS, MEDIEVAL EUROPE, SINUS INFECTIONS, LIME KILNS

95/96-1442 SULFUR DIOXIDE, GLOBAL WARMING, ATMOSPHERE, CLIMATOLOGISTS, GREENHOUSE EFFECTS, CARBON DIOXIDE

95/96-1472 SULFUR DIOXIDE, POLLUTION, GREENHOUSE GASES, SULFURIC ACID, FOSSL FUELS, GLOBAL WARMING, COOLING

95/96-1217 SULFUR DIOXIDE EMISSIONS, ECOSYSTEMS, EUROPEAN ECOSYSTEMS, POLLUTION, ACID RAIN

95/96-1462 SULFUR POLLUTION, CARBON DIOXIDE, GREENHOUSE GASES, POLLUTION, CLIMATE, GLOBAL WARMING, SULFATES

95/96-1472 SULFURIC ACID, FOSSL FUELS, GLOBAL WARMING, COOLING, SULFUR DIOXIDE, POLLUTION, GREENHOUSE GASES

95/96-2084 SULFURIC ACID, STRATOSPHERIC AEROSOLS, JUNGLE LAYER, ATMOSPHERIC CHEMISTRY, PARTICLE NUCLEATION, METOROLOGY

95/96-0683 SUMATRA, MITOCHONDRIAL DNA, CHROMOSOMES, GENES, PONGO PYGMAEUS, GENETIC VARIATION/ORANGUTANS, ORANGUTANS, BORNEO

95/96-2107 SUN, METEORS, SOLAR WIND, SODIUM, ATMOSPHERE, MOON

95/96-2403 SUN, SOLAR WIND, NEUTRINOS, MAGNETIC ACTIVITY, ELECTROWEAK THEORY

95/96-0780 SUN EXPOSURE, ULTRAVIOLET (UV) RADIATION, MELANOMA, SKIN CANCER PREVENTION, SUNSCREENS, SUN PROTECTION FACTOR (SPF), DIET/CANCER PREVENTION, NON-MELANOMA SKIN CANCERS

Keyword Index

95/96-0780 SUN PROTECTION FACTOR (SPF), DIET/CANCER PREVENTION, NON-MELANOMA SKIN CANCERS, SUN EXPOSURE, ULTRAVIOLET (UV) RADIATION, MELANOMA, SKIN CANCER PREVENTION, SUNSCREENS

95/96-0414 SUNBURN, ULTRAVIOLET RAYS, CUTANEOUS MALIGNANT MELANOMA, MELANOMA, CANCER/SKIN, WOMEN, SKIN PIGMENTATION

95/96-2154 SUNFLOWERS, MOUNTAINS, KILIMANJARO, GALAPAGOS ISLANDS, SENECIOS, BOTANY, ARCHIPELAGOS, ADAPTIVE EVOLUTION, ECOSYSTEMS, PLANT ADAPTATIONS

95/96-2099 SUNGAI WAIN FOREST, BORNEO, ORANGUTANS, TUBERCULOSIS (TB), EXTINCTION, APES

95/96-0124 SUNLIGHT, BIOLOGICAL RHYTHMS, SEASONAL AFFECTIVE DISORDER (SAD), DEPRESSION, CIRCADIAN RHYTHM, MELATONIN

95/96-1929 SUNLIGHT DEPRIVATION, OSTEOPENIA, ELDERLY, HOUSEBOUND, DIET, BONE DENSITY, VITAMIN D, VITAMIN DEFICIENCIES

95/96-1936 SUNNA, PHARAONIC CIRCUMCISION, GENITAL MUTILATION, HEALTH CONSEQUENCES, FEMALE GENITAL MUTILATION, CLITORIDECTOMY, THIRD WORLD COUNTRIES, GYNECOLOGICAL PROCEDURES

95/96-0780 SUNSCREENS, SUN PROTECTION FACTOR (SPF), DIET/CANCER PREVENTION, NON-MELANOMA SKIN CANCERS, SUN EXPOSURE, ULTRAVIOLET (UV) RADIATION, MELANOMA, SKIN CANCER PREVENTION

95/96-2732 SUNSCREENS, ULTRAVIOLET RADIATION, OZONE, SKIN CANCER, DNA DAMAGE, CHLOROFLUOROCARBONS, SQUAMOUS CELL CARCINOMAS, BASAL CELL CARCINOMAS, MELANOMAS, PHOTOREACTIVATION

95/96-0670 SUNSPOTS, POPULATION CYCLES, SNOWSHOE HARES, SOLAR CYCLES, HARES

95/96-2017 SUPERANTIBODIES, ANTIBODIES, VIRAL PROTEINS, ORGANIC COMPOUNDS, CHEMICAL REACTIONS, HUMAN IMMUNODEFICIENCY VIRUS (HIV)

95/96-2188 SUPERAPHIDS, APHIDS, PLANT VIRUSES, INSECTICIDES, GLOBAL WARMING, CROP DEVASTATION, PEACH POTATO APHID

95/96-1812 SUPERCELLS, TORNADOES, VORTICITY, METEOROLOGY, SEVERE WEATHER, STORMS, WINDSHEARS

95/96-2718 SUPERCONDUCTORS, TRACERS, CARBON, BUCKYBALLS, FULLERENES, MOLECULAR CHEMISTRY

95/96-2551 SUPERFICIAL FEMORAL VEIN, DEEP VENOUS THROMBOSIS, DUPLEX SCANNING, ANATOMY, VEINS/THIGH, FEMORAL VEIN

95/96-0862 SUPERFUND, BIOREMEDIATION, WASTE DISPOSAL, MICROBES, TOXIC WASTE, CHEMICAL WASTE, TEXAS

95/96-1789 SUPERFUND, BUDGET CUTS, ENVIRONMENTAL PROTECTION AGENCY-EPA, CONGRESS, REPUBLICIANS, FEDERAL POLICIES

95/96-2050 SUPERPHENIX, PHENIX, FAST BREEDER REACTORS, PLUTONIUM, ACTINIDES

95/96-2384 SUPERPLUME, OCEANIC CRUST, MANTLE CONVECTION, BASALT FLOWS, GEOLOGY

95/96-1323 SUPPORT GROUPS, HOSPICE CARE, LIVING WILLS, SERIOUS ILLNESSES, COPING, STRESS COUNSELING, BREAST CANCER, MELANOMA

95/96-1429 SUPPRESSOR GENES, LEUKOCYTE SURFACE GLYCOPROTEINS, KAI 1 GENE, CARCINOGENESIS, METASTASIS, PROSTATE CANCER

95/96-2634 SUPPRESSOR GENES, TUMORS, CELL MUTATIONS, CANCER GENETICS, GENE P53, DNA, TUMOR-SUPPRESSOR PROTEINS

95/96-1446 SURFACE AIR TEMPERATURE, GROUND SURFACE TEMPERATURE, METEOROLOGY, CLIMATIC WARMING, BOREHOLE TEMPERATURES

95/96-0875 SURFACE WATER, TFA CONCENTRATION, CHLOROFLUOROCARBONS (CFCs), OZONE DEPLETION/REMEDIES, HYDROFLUOROCARBONS, HYDROCHLOROFLUOROCARBONS, TRIFLUOROACETATE (TFA)

95/96-0954 SURFING, FEEDING HABITS/SHARKS, BRAZIL/TOURISM, SHARKS, OCEANOGRAPHY, ATTACKS/SHARKS, WATER SPORTS

95/96-2100 SURGEON TRAINING, NINTENDO SURGERY, VISIBLE MAN, VISIBLE WOMAN, INTERNET, WORLD WIDE WEB, COMPUTERS, HUMAN ANATOMY

95/96-0723 SURGERY, ANESTHESIA, CONSCIOUSNESS, ELECTROENCEPHALOGRAPH (EEG), ISOLATED FOREARM TECHNIQUE, PAIN/ANESTHESIA

95/96-1317 SURGERY, CORTISONE, ANTI-INFLAMMATORY DRUGS, TYPING, CARPAL-TUNNEL SYNDROME, WRISTS

95/96-1934 SURGERY, RADIATION, CANCER, COLO-RECTAL CANCER, TUMORS, COLECTOMY, COLOSTOMY, TREATMENT OPTIONS

95/96-1926 SURGERY, STROKE, ENDARTERECTOMY, TRANSIENT ISCHEMIC ATTACK (TIA), PLAQUES, BLOOD CLOTS

95/96-1081 SURGERY, SUCCINYLCHOLINE, DRUG THERAPY, ANESTHESIA, NEUROMUSCULAR BLOCKING DRUGS

95/96-1318 SURGERY, URINARY HABITS, FINASTERIDE, TERAZOSIN, PROSTATE

95/96-2234 SURGERY ALTERNATIVES, UTERINE PROLAPSE, HYSTERECTOMY, WOMEN, HEALTH ISSUES, ENDOMETRIOSIS, FIBROIDS, UNNECESSARY SURGERY

95/96-1914 SURGERY INVASIVENESS, LASERS, CORONARY ANGIOPLASTY, ARTERIAL PLAQUE, CATHETER TECHNOLOGY, CARDIOLOGY, BYPASS SURGERY, EXCIMER LASER ANGIOPLASTY

95/96-1921 SURGERY OUTCOMES, MENTAL HEALTH, HEART FAILURE, PSYCHOSOCIAL FUNCTIONING, CORONARY ARTERY BYPASS SURGERY, OPERATIVE MORTALITY, GENDER DIFFERENCES

95/96-2239 SURGERY TOOLS, IMAGES/3D, CAMERA EFFECTIVENESS, IMAGING TECHNIQUES, OPTICAL SIGNAL TRANSMISSION, ENDOSCOPIC SURGERY

95/96-0738 SURGERY/PREOP TESTS, PUBLIC HEALTH, HEALTH CARE, TESTS/UNNECESSARY, PREOP TESTS

95/96-1005 SURGERY/VASCULAR, MORTALITY RISKS, ANGIOGRAPHY/CORONARY, REVASCULARIZATION/CORONARY, CORONARY ARTERY DISEASE, VASCULAR SURGERY

95/96-1100 SURGICAL ABORTION, CURETTAGE & INSTILLATION, WOMEN'S HEALTH, ABORTION-RELATED DEATH, ANESTHESIA, MORTALITY/ABORTION

95/96-2214 SURGICAL EQUIPMENT, BOVINE COLLAGEN, ARTERIES, BLEEDING, ANGIOPLASTY, ANGIOGRAPHY

95/96-2016 SURGICAL EQUIPMENT, MEDICAL TRAINING, HAITI, U.S. ARMY SURGEONS

95/96-2232 SURGICAL PREPARATIONS, FASTING, CANINE STUDY, VOMITING, ANESTHESIA, GASTRIC REFLUX

95/96-2700 SURGICAL PROCEDURES, ANESTHETICS, COMPUTERS, DRUGS, SYRINGES

95/96-0725 SURGICAL PROCEDURES, BYPASS SURGERY, CATHETERIZATION, ANEURYSMS, HEART DISEASE, GRAFTS

95/96-1614 SURGICAL PROCEDURES, ORGAN DONORS, ULCERS, ATHEROSCLEROSIS, ANEURYSMS, AMBULATORY SURGERY, BIOARTIFICIAL LIVERS

95/96-1913 SURGICAL PROCEDURES, ULTRASOUND, CRYOSURGERY, TISSUE REMOVAL, FREEZING, CANCER, NERVE SHEATHS, AXONS, REGENERATION

95/96-0693 SURGICAL TECHNIQUES, INCONTINENCE, POTENCY, PROSTATE CANCER, TREATMENT OPTIONS, CYROSURGERY, PROSTATECTOMY

95/96-1093 SURGICAL/MEDICAL ABORTION METHODS, PROSTAGLANDIN, MISOPROSTOL, PREGNANCY, ABORTION OPTIONS, PUBLIC ATTITUDES, MEDICAL ABORTIONS, MIFEPRISTONE (RU 486)

95/96-1311 SURROGACY, ORGAN DONATIONS, BIOTECHNOLOGY, TRANSPLANTATION, INT'L. ANTI-EUTHANASIA TASK FORCE, EUGENICS, BIOETHICS

95/96-2264 SURROGATE MARKERS, DRUG DEVELOPMENT, HUMAN IMMUNODEFICIENCY VIRUS (HIV), AIDS, PROTEASE INHIBITORS, NUCLEOSIDE ANALOGS, AZT, NON-NUCLEOSIDE REVERSE TRANSCRIPTASE, CLINICAL TRIALS

95/96-2709 SURVEILLANCE, PRIVACY, SAFETY, CAMERAS, PUBLIC, CRIME, GOVERNMENT, COMPUTERS, OLIVETTI RESEARCH LABORATORY

95/96-0130 SURVEILLANCE/EBOLA, EPIDEMIC ORIGINS, WORLD HEALTH ORGANIZATION (WHO), MORTALITY STATISTICS, ZAIRE, DISEASE TRANSMISSION

95/96-2455 SURVIVAL ADVANTAGE, YEW TREE, PACLITAXEL, OVARIAN CANCER, CYCLOPHOSPHAMIDE, CISPLATIN

95/96-2575 SURVIVAL RATES, HEALTH CARE PROVIDERS, RACE, EDUCATION, DISEASE PROGRESSION, HUMAN IMMUNODEFICIENCY VIRUS (HIV), AIDS, MEDICAL CARE ACCESS

95/96-0671 SURVIVAL TECHNIQUES, ADAPTATIONS, MOISTURE RETENTION TECHNIQUES, UTILIZATION, ANIMAL BEHAVIOR, NOMADISM, AMPHIBIANS, MAMMALS

95/96-0023 SUSTAINABLE AGRICULTURE, EROSION, WATER CONSERVATION, FARMING TECHNIQUES, LAND MANAGEMENT, RAINFORESTS, MAYA, SOIL CONSERVATION, TERRACING

95/96-1843 SUSTAINABLE AGRICULTURE, FARMING, PESTICIDES, FERTILIZERS, CHEMICALS, ENVIRONMENT, SOIL

95/96-0924 SUSTAINABLE AGRICULTURE, INTEGRATED PEST MANAGEMENT, PLANT BREEDING, SOIL MANAGEMENT, FARM PRODUCTIVITY, ENVIRONMENT PRESERVATION

95/96-1242 SUSTAINABLE AGRICULTURE, PEST MANAGEMENT, SYSTEMATICS, AGRICULTURAL BIODIVERSITY, BIOLOGICAL CONTROL, GENETIC ENGINEERING

95/96-1230 SUSTAINABLE AGRICULTURE, PLANT DISEASES, PEST MANAGEMENT, FOOD PRESERVATION, BIOTECHNOLOGY, CROP SCIENCE

95/96-2376 SUSTAINABLE DEVELOPMENT, CONSERVATION, NATURAL RESOURCE MANAGEMENT, BIOETHICS, ECOCENTRISM, ENVIRONMENTAL ETHICS, GREEN MOVEMENT

95/96-2662 SUSTAINABLE DEVELOPMENT, POLLUTION CONTROL, GLOBAL ENVIRONMENTAL ISSUES, CHATTANOOGA/TENNESSEE, AIR QUALITY, ENVIRONMENTAL PROTECTION

95/96-1457 SUSTAINABLE DEVELOPMENT, RESOURCE DESTRUCTION, NATURAL RESOURCES, FOREST POLICY, TIMBER

95/96-1150 SUSTAINABLE ENERGY SOURCES, GAS, OIL, FOSSIL FUELS, ENERGY NEEDS/DEVELOPING COUNTRIES, LESS DEVELOPED COUNTRIES (LDCS), WORLD ENERGY CRISIS, RENEWABLE ENERGY SOURCES

95/96-0636 SUSTAINABLE HARVEST, TURTLE EGGS, SEA TURTLES, COSTA RICA, MATING HABITS, ARRIBADAS, OLIVE RIDLEY TURTLES, ANIMAL BEHAVIOR

95/96-1480 SUSTAINABLE LAND USE, NATURAL RESOURCE CONSERVATION, WATER MANAGEMENT, SEMIARID ENVIRONMENTS, IRRIGATION, LAND MANAGEMENT

95/96-2068 SWAMPBUSTER, CLEAN WATER ACT, U.S. DEPT. OF AGRICULTURE (USDA), ENVIRONMENTAL PROTECTION AGENCY-EPA, U.S. FISH AND WILDLIFE SERVICE, U.S. ARMY CORPS OF ENGINEERS, AGRICULTURAL WETLANDS

95/96-2069 SWAMPBUSTER PROGRAM, FISH AND WILDLIFE SERVICES, WETLANDS, WATERSHEDS, ECOLOGY, U.S. ARMY CORPS OF ENGINEERS, ENVIRONMENTAL PROTECTION, CLEAN WATER ACT

95/96-2062 SWAMPLAND, ECOLOGY, EVERGLADES, ENDANGERED SPECIES, POLLUTION, FRESH WATER, MARSHLAND

95/96-1147 SWAMPS, RIVER SWAMPS, LEVEES, BAYOUS, ATCHAFALAYA SWAMP, U.S. ARMY CORPS OF ENGINEERS

95/96-0618 SWEET GUM, TREES/SWEET GUM, INSECTS/LARVAE, ANIMAL BEHAVIOR, ACTIS LUNA, HARDWOOD TREES, LUNA MOTHS

95/96-0932 SWEET GUM TREES, LIQUID AMBER, LIQUIDAMBAR STYRACIFLUA, VIRGINIA WILDLIFE, HARDWOODS, ALLIGATOR WOOD, HABITATS/NESTING ANIMALS, HERBAL MEDICINE

95/96-0957 SWEET HOME V. BABBITT, HABITAT PROTECTION, NONFEDERAL LANDS, ENDANGERED SPECIES ACT, PROTECTION/NONFEDERAL LANDS

95/96-1751 SWEETFISH, FISH, SATSOKIMASU, AYU, NAGARA RIVER, JAPAN, WATER DAMS, FLOODING, SALMON

95/96-1863 SWIMMING, WILDLIFE MANAGEMENT, ANDAMAN ISLANDS, INDIA, TIMBER INDUSTRY, HINDUISM, ELEPHANTS

95/96-0651 SWIMMING MODELS, UNDERWATER LOCOMOTION, COCKROACHES, ANIMAL BEHAVIOR, LOCOMOTION, PELICANS, PELECANUS OCCIDENTALIS

95/96-2420 SWITZERLAND, ALPINE REGIONS, SAAS BALEN, FLETCHHORN, GLOBAL WARMING, GLACIERS

95/96-2192 SWORDFISH, FLOUNDER, INTERNATIONAL TREATIES, OVERFISHING, FISHING REGULATIONS, MIGRATORY FISH, STRADDLING FISH, RESOURCE PROTECTION, TUNA

95/96-0008 SYBIOSIS/PROTISTS, ALGAE, SYMBIOSIS, LIVING SANDS, FORAMINIFERA, PROTISTS, PHAGOTROPHS, ALGAE, HOST/SYMBIONT INTERACTIONS

95/96-2189 SYMBION PANDORA, ENDOPROCTA, ECTOPROCTA, INVERTEBRATE ANIMALS, NORWAY LOBSTER, ACOELOMATE METAZOA, METAZOA, CYCLIOPHORA

95/96-2483 SYMBION PANDORA, NORWEGIAN LOBSTER, CYCLIOPHORA, ASEXUAL REPRODUCTION, MICROSCOPIC SEA LIFE, UNDERWATER BIOLOGY, LOBSTERS

95/96-0939 SYMBIOSIS, ALGAE, FEEDING HABITS/CORALS, CNIDARIANS, CORALS, VEGETARIAN CORAL SPECIES, PHYTOPLANKTON, ZOOPLANKTON

95/96-1437 SYMBIOSIS, GENETICS, PARENT-OFFSPRING RIVALRY, ALLELES, HORMONES, INSULINLIKE GROWTH FACTOR II, PREGNANCY

95/96-0616 SYMBIOSIS, INSECT/PLANT INTERACTION, BOTANY, PLANT REPRODUCTION, FICUS/REPRODUCTION, WASPS/POLLINATION, POLLINATION, GAMETE RECEPTIVITY

95/96-0008 SYMBIOSIS, LIVING SANDS, FORAMINIFERA, PROTISTS, PHAGOTROPHS, ALGAE, HOST/SYMBIONT INTERACTIONS, SYBIOSIS/PROTISTS, ALGAE

95/96-0622 SYMBIOSIS, PARASITES/BEES, CRITHIDIA BOMBI, BEES, POLLINATION, FLOWER STRUCTURE, ECHIUM VULGARE, VIPER'S BUGLOSS, PLANT/ANIMAL INTERACTIONS

95/96-0026 SYMBIOSIS, PLANT/FUNGAL RELATIONSHIPS, PACIFIC NORTHWEST, OLD GROWTH FORESTS, FOREST RESEARCH, FUNGI, MYCORRHIZAL ASSOCIATIONS, SAPROPHYTES, PARASITES

95/96-0643 SYMBIOSIS, SOCIAL INSECTS, ANT COLONIES, FUNGUS-GROWING ANTS, RAINFORESTS, LEAFCUTTER ANTS

95/96-0943 SYMBIOTIC RELATIONSHIPS, CORAL REEFS, ALGAE, MOLLUSKS, POROLITHON PACHYDERMUM, CHONEPLAX LATA

95/96-0332 SYMBIOTIC RELATIONSHIPS, LICHEN-FORMING FUNGI, EVOLUTION/SYMBIONTS, SMALL SUBUNIT RIBOSOMAL DNA-SSU rDNA, PARASITISM, MUTUALISM, LICHENS

95/96-0331 SYMBIOTIC RELATIONSHIPS, PLANT/ANIMAL INTERACTIONS, TROPICAL PLANTS, DISCHIDIA MAJOR, PHILIDRIS, ANTS, ISOTOPE MEASUREMENTS

Keyword Index

95/96-1016 SYMBOLIC THINKING, PRE-SCHOOLERS/THOUGHT PROCESSES, CHILDHOOD MEMORY, PEDIATRIC PSYCHOLOGY, THOUGHT PROCESS/CHILDREN

95/96-2336 SYMMETRIC CELL DIVISION, NEUROBLASTS, DROSOPHILA, NEURONS, NERVOUS SYSTEM, BRAIN

95/96-0070 SYMMETRY/NATURE, BUMBLEBEES, FLOWERS, BIOLOGICAL FITNESS, ANIMAL BEHAVIOR, PETAL SYMMETRY, NECTAR CONTENT

95/96-1417 SYMPATHETIC NERVOUS SYSTEM, ADRENAL GLAND, VIRAL TRACKING, BRAIN CELLS, FIGHT-OR-FLIGHT RESPONSE, NERVOUS SYSTEM

95/96-1332 SYMPATHETIC NERVOUS SYSTEM, BETA-BLOCKERS, RETIN-ANGIOTENSIN SYSTEM, CATECHOLAMINES, HEART DISEASE, CHRONIC HEART FAILURE

95/96-1077 SYMPATHETIC NERVOUS SYSTEM, HYPERTENSION, ALCOHOL, DEXAMETHASONE, CORTICOTROPIN-RELEASING HORMONE-CRH, STROKE, CARDIOVASCULAR HEALTH/ALCOHOL

95/96-0126 SYMPTOMS/EBOLA, VIRUSES/EBOLA, EBOLA VIRUS, DISEASE TRANSMISSION, VIRUSES, ZAIRE, PUBLIC HEALTH, SAFETY PRECAUTIONS, CONTAINMENT/EBOLA

95/96-0198 SYNAPSES, GROWTH CONES, REPULSION MOLECULES, REGENERATION/NERVES, BRAIN, NEURONS, AXONS, NERVE CELLS, GUIDANCE MOLECULES

95/96-0500 SYNAPSES, LONG-TERM POTENTIATION, MEMORY, HIPPOCAMPUS, MOLECULE ADHESIVE, BRAIN, NEURONS

95/96-0207 SYNAPTIC RESPONSE, NEURONS, BRAIN, NEUROLOGY, NERVE CELLS, DENDRITES, ACTION POTENTIALS

95/96-0442 SYNCHROTRON, ELECTRON BEAMS, BEAMLINES, BIOLOGY, X-RAYS

95/96-1119 SYNCOPE, HEART MALFUNCTION, MYOCARDIAL ION-CHANNEL DISEASE, SODIUM CHANNELS/CARDIAC, CARDIAC CHANNEL GATING, CARDIAC ARRHYTHMIAS, LONG-QT SYNDROME, CONGENITAL HEART DISEASE

95/96-0941 SYNELFIN, ALZHEIMER'S DISEASE, LEARNING, APOLIPOPROTEIN E (APO E), MEMORY, BIRDS, BRAIN PROTEINS

95/96-2411 SYNONYMY, SPECIES RECORDING, DATABASES, TAXONOMY, SCIENTIFIC CLASSIFICATION, INSECTS

95/96-0382 SYNOVIAL FLUID, TOPHI, METABOLIC DISEASES, GOUT, ARTHRITIS, URATE CRYSTALS, URIC ACID, JOINT DISEASES, MEN

95/96-1492 SYNTHETIC DRUGS, MOLECULAR TAGGING, COMBINATORIAL SYNTHESIS, FURKA-SPLIT SYNTHESIS, KETONES, COMPOUND SCREENING, DRUGS

95/96-2540 SYNTHETIC FATS, DIET FOODS, OLESTRA, CAROTENOIDS, FAT SUBSTITUTES, FOOD AND DRUG ADMINISTRATION (FDA)

95/96-1114 SYNTHETIC HORMONE TREATMENTS, T CELLS, IMMUNODEFICIENCY DISEASES, GENE THERAPY, ADENOSINE DEAMINASE (ADA) DEFICIENCY, PEG-ADA-SYNTHETIC ADA

95/96-1106 SYNTHETIC PROTEINS, HELICES/PROTEINS, BETA SHEETS/PROTEINS, BIOTECHNOLOGY, ENZYMES, PROTEINS, AMINO ACIDS

95/96-1057 SYPHILIS, HUMAN IMMUNODEFICIENCY VIRUS (HIV) , HIV TREATMENT, SEXUALLY TRANSMITTED DISEASES (STDs), ANTIBIOTICS, SEX EDUCATION, CONDOMS, WHITE CELLS, GONORRHEA, CHLAMYDIA

95/96-2700 SYRINGES, SURGICAL PROCEDURES, ANESTHETICS, COMPUTERS, DRUGS

95/96-0936 SYRPHIDS, STICKY SPHERES, ORCHARDS/APPLE, APPLE MAGGOT FLY, PHENOLOGY/INSECTS, TRAPS, INSECT CONTROL

95/96-1242 SYSTEMATICS, AGRICULTURAL BIODIVERSITY, BIOLOGICAL CONTROL, GENETIC ENGINEERING, SUSTAINABLE AGRICULTURE, PEST MANAGEMENT

95/96-1403 SYSTEMATICS, COMPARATIVE MORPHOLOGY, PHYSIOLOGY, PHYLOGENETICS, EVOLUTIONARY ANACHRONISMS, FORM/FUNCTION, ORGANISM DESIGN

95/96-1507 SYSTEMATICS, CONSERVATION, ECOLOGY, PHYLOGENETICS, GLOBAL ENVIRONMENT, BIODIVERSITY, HABITAT DESTRUCTION, EXTINCTION

95/96-1513 SYSTEMATICS, CONSERVATION, PUBLIC HEALTH, PHYLOGENETIC SYSTEMATICS, BIODIVERSITY, TAXONOMY

95/96-1284 SYSTEMATICS, PHYLOGENETICS, EVOLUTION, BEHAVIORS, ECOLOGICAL ASSOCIATIONS, COMPARATIVE BIOLOGY

95/96-1405 SYSTEMATICS, PHYLOGENETICS, PUBLIC HEALTH, PATHOGENS, INFECTIOUS DISEASES, AIDS, LEGIONNAIRES' DISEASE, SALMONELLA, CHOLERA

95/96-2549 SYSTEMIC INFLAMMATORY RESPONSE SYN., NATURAL ANTICOAGULANTS, PROTEIN C, ANTITHROMBIN III, BONE MARROW TRANSPLANTATION (BMT), MULTIPLE ORGAN DYSFUNCTION SYNDROME

95/96-1066 SYSTEMIC LUPUS ERYTHEMATOSUS, AUTOIMMUNE DISEASES, FAS PROTEIN, MURINE MODELS, PERIPHERAL TOLERANCE, LUPUS

95/96-1999 SYSTOLIC BLOOD PRESSURE, DIASTOLIC BLOOD PRESSURE, BLOOD PRESSURE, ANTIHYPERTENSIVE MEDICATION, STROKES

95/96-0817 T CELLS, AUTOIMMUNE DISEASES, ORAL TOLERANCE, IMMUNE SYSTEM, MULTIPLE SCLEROSIS, MYELIN PROTEIN

95/96-2579 T CELLS, B CELLS, ANTIBODIES, VIRUSES, HOST-VIRUS RELATIONSHIP, IMMUNE SYSTEM

95/96-2345 T CELLS, FK506, PROTEINS, CALCINEURIN, CELL MEMBRANES, NUCLEUS, COMPOUNDS, CYCLOSPORINE, IMMUNE SYSTEM

95/96-2576 T CELLS, GROES, ESCHERICHIA COLI, HEAT SHOCK PROETINS, LEPROSY, CRYSTAL STRUCTURE, MYCOBACTERIA LEPRAE, PROTEINS, CHAPERONIN-10

95/96-2347 T CELLS, IMMUNE SYSTEM, CD40 LIGAND, MAJOR HISTOCOMPATIBILITY COMPLEX

95/96-1664 T CELLS, IMMUNE SYSTEM, MICROORGANISMS, ANTIGEN-PRESENTING CELLS, PATHOGENIC MICROORGANISMS, MALARIA, LISTERIOSIS, INFECTION

95/96-1114 T CELLS, IMMUNODEFICIENCY DISEASES, GENE THERAPY, ADENOSINE DEAMINASE (ADA) DEFICIENCY, PEG-ADA-SYNTHETIC ADA, SYNTHETIC HORMONE TREATMENTS

95/96-0418 T CELLS, MELANOMA, ANTIGENS, CANCER, VACCINE DEVELOPMENT, PEPTIDES, GENES, TUMORS

95/96-0520 T CELLS, MYCOBACTERIA, CELL BIOLOGY, AUTOIMMUNE DISEASES, MYCOLIC ACIDS, PEPTIDES, IMMUNOLOGY

95/96-1415 T CELLS, PROINSULIN, GLUCOSE, ANTIBODIES, DIABETES, PEPTIDES, INSULIN

95/96-0836 T HELPER CELLS, INTERFERON, SIGNAL TRANSDUCING FACTORS (STFs), IMMUNOLOGY, CHEMICAL MESSENGER INTERFERON

95/96-0200 T HELPER CELLS, TH1 CELLS, TH2 CELLS, DISEASE PROGRESSION, IMMUNE SYSTEM, INFECTIOUS DISEASES, HUMAN IMMUNODEFICIENCY VIRUS (HIV), ACQUIRED IMMUNODEFICIENCY SYNDROME, CYTOKINES, TUMOR NECROSIS FACTOR-OC

95/96-1058 T LYMPHOCYTES, CD4 RECEPTORS, CD8 T CELLS, CD4 CELLS, APOPTOSIS, CELL DEATH/APOPTOSIS, HUMAN IMMUNODEFICIENCY VIRUS (HIV), ACQUIRED IMMUNODEFICIENCY SYNDROME

95/96-2348 T LYMPHOCYTES, FETUSES, PREGNANCY, IMMUNE SYSTEM, ANTIGENS, ALLOANTIGENS

95/96-1186 T RAY IMAGING, CHEMICAL ANALYSIS, PHYSICS, TERAHERTZ RAYS (T RAYS), IMAGING TECHNIQUES

95/96-0767 T-CELL ACTIVATION, INFECTIOUS DISEASES, CANCER TREATMENT THERAPY, IMMUNE SYSTEM, IMMUNOPOTENTIATORY DRUGS, SCHIFF BASE FORMATION, CYTOKINES

95/96-2302 T-CELL LYMPHOTROPIC VIRUS, TRYPANOSOMA CRUZI, TRANSFUSIONS, HUMAN IMMUNODEFICIENCY VIRUS (HIV), BLOOD, HEPATITIS, CYTOMEGALOVIRUS

95/96-0145 T-CELLS, CD4+ T-CELLS, ACQUIRED IMMUNODEFICIENCY SYNDROME, HUMAN IMMUNODEFICIENCY VIRUS (HIV), SEROLOGIC INFECTION MARKERS, MULTICENTER AIDS COHORT STUDY, AIDS

95/96-1086 T-CELLS, LEUKEMIA-LYMPHOMA, INTERFERON ALFA, ZIDOVUDINE, CANCER, RETROVIRUSES

95/96-1364 T-CELLS, LYMPHOMAS, SPINAL CORD DISEASE, SEXUALLY TRANSMITTED DISEASE, NEUROLOGIC DISEASE, JAMAICA, BLOOD TRANSFUSIONS

95/96-1131 T-HELPER CELLS, IMMUNITY, TROPHOBLASTS, PERIPHERAL BLOOD (PB), PB MONONUCLEAR CELLS (PBMCS), PREGNANCY, ABORTION/SPONTANEOUS

95/96-0759 T-HELPER LYMPHOCYTE COUNT, IMMUNOSUPPRESSION/AIDS, PNEUMOCYSTIS CARINII PNEUMONIA (PCP), PROPHYLACTIC THERAPY/PCP, ACQUIRED IMMUNODEFICIENCY SYNDROME, HUMAN IMMUNODEFICIENCY VIRUS (HIV)

95/96-0438 T-LYMPHOCYTES, ACQUIRED IMMUNODEFICIENCY SYNDROME , AIDS, HUMAN IMMUNODEFICIENCY VIRUS (HIV), KAPOSI'S SARCOMA, IMMUNOSUPPRESSION

95/96-0138 T4 CELLS, IMMUNE SYSTEM, ANTIVIRAL DRUGS, ACQUIRED IMUNODEFICIENCY SYNDROME, AIDS

95/96-1572 TACHINID FLIES, POISON HEMLOCK, BUSH LUPINE, CATERPILLARS, PLATYPREPIA VIRGINALIS, PARASITOIDS

95/96-0404 TACHY-BRADY SYNDROME, ATRIAL FIBRILATION, HEART RATE, ELECTRICAL DISTURBANCES/HEART, ARRYTHMIAS, ATRIA, VENTRICLES, CARDIOVERSION, BETA BLOCKERS, TACHYCARDIA

95/96-0386 TACHYCARDIA, PACEMAKERS, HEART RHYTHMS, BRADYCARDIA, ATRIAL FIBRILLATION, PACEMAKER SYNDROME

95/96-0404 TACHYCARDIA, TACHY-BRADY SYNDROME, ATRIAL FIBRILATION, HEART RATE, ELECTRICAL DISTURBANCES/HEART, ARRYTHMIAS, ATRIA, VENTRICLES, CARDIOVERSION, BETA BLOCKERS

95/96-1126 TACRINE, ALZHEIMER'S DISEASE/CAUSES, NEUROTRANSMITTERS, ACETYLCHOLINE, ACETYLCHOLINESTERASE (AChE), MEMORY LOSS, DRUG TESTING/MICE

95/96-1293 TACROLIMUS, BONE MARROW TRANSPLANTATION, ORGAN ALLOCATION POLICIES, TRANSPLANTATION, ORGAN TRANSPLANTATION, IMMUNOSUPPRESSIVE DRUGS, CYCLOSPORINE

95/96-1406 TACTILE STIMULIS, SOMATOSENSORY CORTEX, BRAIN MAPS, SENSORY STIMULI, NEURON RESPONSES

95/96-0349 TADPOLES, EGG-HATCHING STRATEGIES, CAT-EYED SNAKE, RED-EYED TREE FROGS, FROGS, HATCHING, ANIMAL BEHAVIOR

95/96-0072 TADPOLES, FROGS, VERTEBRATE EGGS, FERTILIZATION/SPACE, BLASTOCOEL, EMBRYOGENESIS, GRAVITY/EMBRYOLOGY, SPACE HABITATION

95/96-2486 TADPOLES, NEURAL CREST CELLS, GLYCOPROTEINS, ELEUTHERODACTYLUS COQUI, FROGS, EMBRYOS

95/96-0787 TAGAMET, ANTACIDS, ANTI-ULCER MEDICATIONS, PRESCRIPTION DRUGS, OVER THE COUNTER (OTC) DRUGS, FOOD AND DRUG ADMINISTRATION (FDA), H2 ANTAGONIST DRUGS, ZANTAC

95/96-1304 TAGAMET, PEPCID, HEARTBURN, HISTAMINE, ANTACIDS, ULCERS, ARTHRITIS

95/96-1901 TAGGING FISH, FISH TRACKING, WILDLIFE MANAGEMENT, RESEARCH TOOLS, MARINE RESEARCH, MIGRATION ROUTES

95/96-2143 TAIGA RESCUE NETWORK, FOREST MANAGEMENT, TIMBER INDUSTRY, OLD-GROWTH FORESTS, ENDANGERED SPECIES, ENVIRONMENTAL CAMPAIGN

95/96-0914 TAKE-ALL DISEASE, ANTIBIOTICS, BACTERIA/SOIL, ROOT, CROP SCIENCE, PLANTS/GENETIC ENGINEERING, DISEASE RESISTANCE/CROPS, SOIL-BORNE PATHOGENS, PSEUDOMONAS BACTERIA, ANTI-FUNGAL SUBSTANCES, WHEAT DISEASES

95/96-0244 TALAMANCA CORRIDOR, BIODIVERSITY, INDIGENOUS TRIBES, LOGGING, CONSERVATION, LAND CONSERVATION

95/96-0615 TALLGRASS PRAIRIES, KANSAS/GRASSLANDS, FIRE/PRAIRIE, TOPOGRAPHY/PRAIRIE, PRAIRIES, GRASSLANDS

95/96-2127 TALLGRASS PRAIRIES, SHORTGRASS PRAIRIES, AGRICULTURE, LAND MANAGEMENT, PRAIRIES, NORTH AMERICAN GRASSLANDS, GRASSLANDS

95/96-2448 TAMARISK TREES, WILLOWS, BEAVER DAMS, SALT CEDAR, RIVERBANKS, INVASIVE PLANTS, SPECIES CONTROL, TREES

95/96-0258 TAMBAQUI, COLOSSOMA MACROPOMUM, PHYTOPLANKTON, FLOOD PLAINS/AMAZON, MANAUS, AMAZON, DEFORESTATION

95/96-1948 TAMOXIFEN, BREAST CANCER, CANCER TREATMENT, LUMPECTOMY, MASTECTOMY, TRIALS/BREAST,BOWEL

95/96-1949 TAMOXIFEN, CANCER TRIALS, NATIONAL CANCER INSTITUTE (NCI), BREAST CANCER, THERAPIES

95/96-1829 TAMOXIFEN, FLAVENOIDS, CAROTENOIDS, VEGETABLES, FRUITS, DIET, ISOFLAVONES, PHYTOCHEMICALS, SAPONINS, ALLICIN, INDOLE, LIMONENE

95/96-1918 TAMOXIFEN, OOPHORECTOMY, CANCER, HORMONE LEVELS, TUMOR EVOLUTION, ESTROGEN RECEPTORS, BREAST CANCER THERAPY

95/96-2383 TANNING, ONCOLOGY, SKIN CANCER, ULTRAVIOLET RADIATION, OZONE LAYER

95/96-1552 TANSY RAGWORT, TOXICOLOGY, WHALE BACTERIA, SHEEP BACTERIA, BACTERIOLOGY, NAPTHALENE, ANTHRACENE

95/96-0840 TAP WATER, PATHOGENS, LEAD, ARSENIC, CHLORINE, SAFE DRINKING WATER ACT, WATER QUALITY, DRINKING WATER

95/96-1244 TAPROOTS, PINUS PALUSTRIS, LONG-LEAFED PINE, CONIFERS, PINES, TREES, SOUTHEASTERN FOREST, WOOD

95/96-0232 TARAHUMARA INDIANS, WATER POLLUTION, SOIL EROSION, WILDLIFE CONSERVATION, COPPER CANYON

95/96-2180 TARPON, FORAGING, FEEDING BEHAVIOR, FISH, MEGALOPS ATLANTICUS

95/96-0594 TASMANIA, AUSTRALIA, BASS STRAIT, EVOLUTION, ANTHROPOLOGY, ABORIGINES

95/96-1554 TASMANIA FISHING INDUSTRY, FISH CONTROL METHODS, AUSTRALIAN CARP SPECIES, CARP, EUROPEAN CARP

95/96-2105 TATTOOS, INFECTIOUS DISEASES, HEPATITIS, BEAUTY TREATMENTS, EAR-PIERCING, SHAVING

95/96-0297 TAU, PHF-TAU, PHOSPHATASES, NEUROFIBRILLARY TANGLES, PAIRED HELICAL FILAMENTS (PHF), PROTEIN ABNORMALITIES, ALZHEIMER'S DISEASE, NEURONAL DEATH

95/96-2677 TAUPO VOLCANIC ZONE, RHYOLITE MAGMAS, MOUNT RUAPEHU/NEW ZEALAND, VOLCANOES, ARC VOLCANOES

95/96-2312 TAXOL, MULTIPLE SCLEROSIS, CYSTIC FIBROSIS, FOOD AND DRUG ADMINISTRATION, KESSLER/DAVID, FDA, OLESTRA, TOBACCO INDUSTRY, VITAMIN INDUSTRY, MEDICAL DEVICE INDUSTRY

Keyword Index

95/96-1523 TAXOL, PLANT SCREENING, MICHELLAMINE B, HUMAN IMMUNODEFICIENCY VIRUS (HIV), CALANOLIDES, DRUG DEVELOPMENT, NATIONAL CANCER INSTITUTE (NCI), ANTICANCER DRUGS

95/96-0158 TAXOL, TAXUS BREVIFOLIA, EPITHELIAL OVARIAN CANCER, ONCOLOGICAL THERAPEUTICS, DRUG SYNTHESIS/TAXOL, PACIFIC YEW/TAXOL, CANCER/CHEMOTHERAPY, PACLITAXEL

95/96-2445 TAXONOMY, BOTANY, GENDER, SEX, SOCIOLOGY, LINNAEUS/CARL, PLANT CLASSIFICATIONS

95/96-2479 TAXONOMY, EVOLUTION, LAGOMORPHS, PRIMATES, RABBITS, HARES, RODENTS, ZOOLOGY

95/96-0872 TAXONOMY, PHYLOGENETICS, CONSERVATION, BIOLOGICAL DIVERSITY, BIODIVERSITY CONSERVATION, SPECIES EXTINCTIONS

95/96-1534 TAXONOMY, POLYMERASE CHAIN REACTION (PCR), PLANTS, FUNGUS, ENDOPHYTIC FUNGI, INTERNAL TRANSCRIBED SPACER SEQUENCE

95/96-2411 TAXONOMY, SCIENTIFIC CLASSIFICATION, INSECTS, SYNONYMY, SPECIES RECORDING, DATABASES

95/96-1513 TAXONOMY, SYSTEMATICS, CONSERVATION, PUBLIC HEALTH, PHYLOGENETIC SYSTEMATICS, BIODIVERSITY

95/96-0309 TAXONOMY, UNICELLED ORGANISMS/ALGAE, ALGAE, CLASSIFICATION SYSTEMS

95/96-0158 TAXUS BREVIFOLIA, EPITHELIAL OVARIAN CANCER, ONCOLOGICAL THERAPEUTICS, DRUG SYNTHESIS/TAXOL, PACIFIC YEW/TAXOL, CANCER/CHEMOTHERAPY, PACLITAXEL, TAXOL

95/96-1536 TC (3-), AIDS, HUMAN IMMUNODEFICIENCY VIRUS (HIV), ANTI-HIV DRUGS, AZT, CD4 CELLS, IMMUNE SYSTEM, ACQUIRED IMMUNODEFICIENCY SYNDROME

95/96-0596 TEACHING, EDUCATIONAL REFORM, ELEMENTARY SCHOOL TEACHERS, BIOLOGY EDUCATION, SCIENCE EDUCATION

95/96-0571 TEACHING HOSPITALS, HOSPITALS, NURSES, DOCTORS, HEALTH CARE

95/96-0592 TEACHING STRATEGIES, VALUE JUDGEMENTS/EDUCATION, SCIENTIFIC EDUCATION, BIOLOGY EDUCATION, EDUCATIONAL OBJECTIVITY

95/96-0005 TEAS/JIMSON WEED, PLANTS/JIMSON WEED, JIMSON WEED, POISONOUS PLANTS, INTOXICATION, DATURA STRAMONIUM, ATROPINE, ACOPOLAMINE, AMERICAN INDIANS, HALLUCINATIONS

95/96-2500 TECHNOLOGICAL ADVANCES, INDUSTRIAL FISHING, RESOURCE MANAGEMENT, FISHING, EMPLOYMENT, MARINE ECOLOGY, OVERFISHING

95/96-2400 TECHNOLOGY, EDUCATION, INFORMATION SUPERHIGHWAY, GOALS 2000, EDUCATE AMERICA ACT, COMPUTERS

95/96-1460 TECHNOLOGY, FUSION ENERGY, INTERNATIONAL SCIENTIFIC COOPERATION, INT'L.THERMONUCLEAR EXP. REACTOR, PRESIDENT'S COUNCIL, BUDGET CUTS, ENERGY SOURCES, SCIENCE

95/96-2451 TECHNOLOGY, NATURAL RESOURCES, SAWMILLS, TIMBER SPECIES, FORESTS, PENNSYLVANIA WOOD PRODUCTS INDUSTRY

95/96-0602 TECHNOLOGY, PUBLIC PERCEPTION/RISK, SCIENTIFIC ETHICS, EMPIRICAL SCIENCE, COMPUTER MODELING, RISK ASSESSMENT, SCIENCE

95/96-2408 TECTONIC CRUST, CORE, PHASE TRANSITION, OLIVINE, SEISMOLOGY, EARTHQUAKE, SUBDUCTION

95/96-2672 TECTONIC PLATES, EARTH'S MANTLE, GEOSAT, MAGELLAN, TOPOGRAPHY, VOLCANOES, OCEANOGRAPHY, GRAVITY FIELDS

95/96-0234 TECTONIC PLATES, IAPETUS, GEOLOGY, EARTHQUAKES, APPALACHIAN MOUNTAINS, RIFT FAULTS

95/96-1766 TECTONIC PLATES, INDO-AUSTRALIA PLATE, FAULT ZONES, INDIAN OCEAN, MIDOCEAN RIDGES, SUBDUCTION ZONES, DEEP SEA TRENCHES, GEOLOGY

95/96-1755 TECTONIC PLATES, PACIFIC NORTHWEST, EARTHQUAKES, TSUNAMIS, SUBDUCTION ZONES, LIQUEFACTION, GEOLOGY, SEISMOLOGY

95/96-2654 TECTONIC PLATES, TSUNAMIS, EARTHQUAKES, PACIFIC OCEAN COUNTRIES, SEISMOLOGY

95/96-2308 TEEN PREGNANCY, SEX, ADOLESCENTS, PREGNANCY, COUNSELING, CONTRACEPTION, INTERVENTION

95/96-0588 TEENAGE BOYS, VIOLENCE, CORRECTIONAL SCHOOLS, PRISON, PHYSICAL ABUSE, RELATIONSHIPS, DELINQUENT BOYS, MENTAL HEALTH

95/96-2006 TEENAGE PREGNANCY, FAMILY PLANNING, BIRTH CONTROL, PUBLIC HEALTH, CONTRACEPTIVES, ADOLESCENT PREGNANCY PROGRAMS

95/96-0175 TEENAGE PREGNANCY, FAMILY PLANNING SERVICES, PROJECT RESPECT, HEALTH SERVICES/TEENS, ADOLESCENTS, SEXUAL BEHAVIOR

95/96-1198 TEENAGE PREGNANCY, FATHER'S AGE/BABY'S BIRTH, NAT'L. MATERNAL/INFANT HEALTH SURVEY, BIRTH CERTIFICATE INFORMATION, ADOLESCENT MOTHERS

95/96-0105 TEENAGE PREGNANCY, INFANT MORTALITY, PREGNANCY/TEENAGE, BIRTHWEIGHT/LOW

95/96-2002 TEENAGE PREGNANCY, MARRIAGE, CHILDBEARING, FAMILY PLANNING, PREMARITAL BIRTHS

95/96-1703 TEENAGE PREGNANCY, PREGNANCIES, BIRTH RATES, PREVENTION PROGRAMS, ABORTION, ADOLESCENTS

95/96-1197 TEENAGE SEXUAL ACTIVITY, ADOLESCENT SEXUAL BEHAVIOR, SEXUAL EXPERIENCES, GENDER/SEXUAL ACTIVITY, FAMILY VALUES/TEENAGE SEX, SEXUAL ACTIVITY/ETHNICITY

95/96-1807 TEENAGERS, ADOLESCENTS, CONTRACEPTION, SEXUAL BEHAVIOR, BIRTH CONTROL, SEXUALLY TRANSMITTED DISEASES (STDS)

95/96-2603 TEENAGERS, DRUG ABUSE, ALCOHOL ABUSE, CIGARETTES, ILLICIT DRUG USE, MARIJUANA

95/96-0176 TEENAGERS, PREGNANCY/TEENS, CONTRACEPTIVE PREFERENCES, HORMONAL IMPLANTS, ORAL CONTRACEPTIVES, CONDOMS, FAMILY PLANNING

95/96-2591 TEENAGERS, REGULATONS, AMERICAN PUBLIC HEALTH ASSOCIATION, PUBLIC HEALTH, CIGARETTE SALES, TOBACCO

95/96-0177 TEENAGERS, RESTAURANTS, PUBLIC AREAS, PUBLIC OPINION, SMOKING POLICIES, TOBACCO

95/96-1515 TEENAGERS, VIOLENCE, SUBSTANCE ABUSE, SEXUAL ACTIVITY, CONTRACEPTIVES, HEALTH STATUS, ADOLESCENTS, HUMAN BEHAVIOR

95/96-1618 TEENS, JUNK FOOD, EATING DISORDERS, NUTRITION, VEGETARIANS, RED MEAT

95/96-1772 TEETH, AMALGAM, ALZHEIMER'S DISEASE, ALTERNATIVE MEDICINE, MERCURY EXPOSURE, DENTISTRY

95/96-1983 TEETH, CAVITIES, CHILDHOOD DISEASES, ORAL HEALTH, PEDIATRICS, DENTAL CARIES

95/96-1711 TEETH, CLIMATIC SHIFT, EVOLUTION, HERBIVORES, SPECIES DIVERSITY, MAMMALIAN ORDERS, HYPOCONES

95/96-1998 TEETH, DENTAL CARIES, PEDIATRICS, SALIVARY BACTERIA, CAVITIES, CHILDREN

95/96-2305 TEETH, FLUORIDATION, WATER SUPPLY, PUBLIC HEALTH, DENTAL HEALTH, CAVITIES, FLUOROSIS

95/96-0688 TEETH, POACHING, AFRICA, ENDANGERED SPECIES, GEOCHEMICAL TRACKING/IVORY, ELEPHANTS, IVORY TRADE, TUSKS, BONES

95/96-0803 TEETH/HOMINID, EVOLUTION/HUMAN, HOMINIDS, APES, FOSSILS, KNAPOI, EAST AFRICA

95/96-0513 TEETH/VERTEBRATES, CHORDATES, PALEONTOLOGY, VETEBRATES, CONODONTS, PREDATORS

95/96-0462 TEGISON (ETRETINATE), SANDIMMUNE (CYCLOSPORINE), BIRTH DEFECTS, PREGNANCY/BIRTH DEFECTS, RETINOID DRUGS/VITAMIN A DERIVATIVE, DRUG-RELATED BIRTH DEFECTS, PSORIASIS, METHOTREXATE

95/96-1003 TELECTRONICS/PACEMAKERS, PACEMAKERS, IMPLANTED DEVICES, ATRIAL LEADS, CARDIOLOGY, ACCUFIX ATRIAL LEAD, HEART/PACEMAKERS

95/96-0600 TELESCOPES, JUPITER, ORBITS/COMETS, SPACE/COMETS, SHOEMAKER-LEVY 9 COMET, COMETS, ASTRONOMY

95/96-2104 TELESCOPES, MOLECULAR CLOUDS, SPACE, HUBBLE SPACE TELESCOPE, STARS, ASTRONOMY

95/96-2340 TELOMERASE, BIOCHEMISTRY, CHROMOSOME REPLICATION, CANCER THERAPY, MOLECULAR BIOLOGY, TELOMERES

95/96-0121 TELOMERASE, CANCER, CARTILAGE, BREAST CANCER, HEART ATTACKS/DIAGNOSIS, MEDICAL ADVANCES, COLON CANCER

95/96-2623 TELOMERASE, CANCER, CELL DIVISION, DNA REPLICATION, MALIGNANT CELLS, TELOMERES, CHROMOSOMES, GENETICS

95/96-2624 TELOMERASE, CHROMOSOMES, POLYMERASES, CELL REPLICATION, TELOMERES, PRIMERS, FRAGMENTS, DNA

95/96-2628 TELOMERASE ACTIVITY, CANCER, AGING, GERIATRIC DISEASE, CHROMOSOMES, TELOMERES, CELL DIVISION

95/96-2344 TELOMERE, YEAST ARTIFICIAL CHROMOSOME, GENE THERAPY, CHROMOSOMES, GENETIC RESEARCH, CELL REPLICATION, DEOXYRIBONUCLEIC ACID, DNA

95/96-2628 TELOMERES, CELL DIVISION, TELOMERASE ACTIVITY, CANCER, AGING, GERIATRIC DISEASE, CHROMOSOMES

95/96-2637 TELOMERES, CHROMOSOMES, CELL DIVISION, AGING, CANCER RESEARCH, TETRAHYMENA THERMOPHILA, PROTOZOA

95/96-2623 TELOMERES, CHROMOSOMES, GENETICS, TELOMERASE, CANCER, CELL DIVISION, DNA REPLICATION, MALIGNANT CELLS

95/96-2432 TELOMERES, CHROMOSOMES, GENETICS, AGING, CANCER, BIOCHEMISTRY, MOLECULAR BIOLOGY, DNA, MEIOSIS

95/96-2339 TELOMERES, GENE CONTROL FUNCTIONS, HISTONES, YEAST REPRODUCTION, SILENT MATING LOCI (SML)

95/96-2624 TELOMERES, PRIMERS, FRAGMENTS, DNA, TELOMERASE, CHROMOSOMES, POLYMERASES, CELL REPLICATION

95/96-2340 TELOMERES, TELOMERASE, BIOCHEMISTRY, CHROMOSOME REPLICATION, CANCER THERAPY, MOLECULAR BIOLOGY

95/96-2722 TEMPERATE FORESTS, GIFFORD PINCHOT NATIONAL FOREST, FORESTRY, CANOPY CRANES, PLANT RESEARCH

95/96-2681 TEMPERATURE, EARTH, CLIMATOLOGY, GREENHOUSE EFFECT, GLOBAL WARMING

95/96-2562 TEMPERATURE CHANGES, DISEASE SPREAD, MALARIA, GLOBAL WARMING, VECTOR-BORNE DISEASES, INSECT-BORNE DISEASES

95/96-2726 TEMPERATURE MEASUREMENTS, GLOBAL WARMING, AVERAGE TEMPERATURES, YEAR 1995, CLIMATE

95/96-0544 TEMPERATURE TRENDS, GREENHOUSE GASES, ENVIRONMENT, ATMOSPHERIC WARMING, WEATHER PATTERNS, SOLAR ACTIVITY, CLIMATE

95/96-1474 TEMPERATURE VARIATIONS, MICROCLIMATES, CLIMATE, ATMOSPHERIC SYSTEMS, VEGETATION, METEOROLOGY

95/96-1160 TEMPERATURE/INCREASES, BACTERIA, CLIMATE, GLOBAL WARMING, GREENHOUSE EFFECT, TROPICAL DISEASES, ATMOSPHERIC CHANGES, FOSSIL FUELS, METHANE

95/96-0300 TEMPERATURE/LIGHT INTERACTION, ULTRAVIOLET RADIATION, OZONE DESTRUCTION, STRATOSPHERE, CHLORINE, GREENHOUSE EFFECT, METHANE GAS, CLOUD FORMATION, ARCTIC

95/96-1161 TEMPERATURE/OCEAN, MEDITERRANEAN/DEEP WATER, GLOBAL WARMING, WATER FLOW/MEDITERRANEAN, SALINITY

95/96-1157 TEMPERATURES, CLOUDS, ATMOSPHERIC CONDITIONS, SULFATE AEROSOLS, CARBON DIOXIDE, GREENHOUSE GASES, SOLAR RADIATION, CLIMATE CHANGES

95/96-1017 TEMPORAL GYRUS, SCHIZOPHRENIA, HALLUCINATIONS, POSITRON EMISSION TOMOGRAPHY (PET), BLOOD FLOW/BRAIN

95/96-2440 TENCAS, QUINTRAL, PARASITES, PLANT BEHAVIOR, HOST-PARASITE INTERACTIONS, CACTI, MISTLETOES, TRISTERIX APHYLLUS

95/96-0004 TEOSINTE, PLANT BREEDING, AGRICULTURE, ECONOMIC BOTANY, CORN, PLANT EVOLUTION, MAIZE

95/96-0308 TEPAL, LILIACEAE, TULIPS, FLOWERS, FLOWER ARRANGEMENTS, GARDENING TIPS/TULIPS

95/96-1186 TERAHERTZ RAYS (T RAYS), IMAGING TECHNIQUES, T RAY IMAGING, CHEMICAL ANALYSIS, PHYSICS

95/96-0546 TERATOGENS, TRIHALOMETHANES, BIRTH DEFECTS, CHLORINATED HYDROCARBONS, DRINKING WATER, WATER POLLUTION

95/96-1717 TERATOMA, GENETICS, PARTHENOGENESIS, CHROMOSOMES, HUMAN DEVELOPMENT, UNFERTILIZED EGGS

95/96-1318 TERAZOSIN, PROSTATE, SURGERY, URINARY HABITS, FINASTERIDE

95/96-1212 TERM BABIES/SURVIVAL, NEONATAL THERAPY, RESPIRATORY DISTRESS SYNDROME, BABIES/SURVIVAL RATES, NEONATAL STEROID THERAPY, ANTENAT'AL STEROID THERAPY, LOW BIRTH WEIGHT INFANTS, CAESAREAN SECTION, GESTATIONAL AGE

95/96-1617 TERMINAL ILLNESS, HOSPITAL CARE, DEATH, MEDICARE, INTENSIVE CARE, PHYSICIAN'S ATTITUDES, PATIENT'S RIGHTS

95/96-1688 TERMINAL ILLNESSES, ARTIFICIAL RESPIRATION, EUTHANASIA, CARDIOPULMONARY RESUSCITATION, MECHANICAL VENTILATION, PATIENT-PHYSICIAN COMMUNICATION, DEATH WITH DIGNITY

95/96-0280 TERMINATION SHOCK, ASTROPHYSICS, PIONEER, SPACE PROBES, VOYAGER, SOLAR SYSTEM, SOLAR WINDS, HELIOSPHERE

95/96-0675 TERNS, BEACHES, ENDANGERED SPECIES, HABITAT PRESERVATION, BIRDS, LEAST TERNS, SEABIRDS

95/96-2138 TERRACE CONSTRUCTION, FARMING, LOESS PLATEAU, SOIL EROSION, CHINA, ENVIRONMENTAL PROBLEMS

95/96-0023 TERRACING, SUSTAINABLE AGRICULTURE, EROSION, WATER CONSERVATION, FARMING TECHNIQUES, LAND MANAGEMENT, RAINFORESTS, MAYA, SOIL CONSERVATION

95/96-1158 TERRESTRIAL BIOSPHERE, ATMOSPHERIC CARBON DIOXIDE, ECOLOGY, CARBON RATIOS/ATMOSPHERE, CARBON SINKS

95/96-2030 TERRITORIALITY, PREDATION, TYRANNOSAURUS REX, PREHISTORIC PREDATION, CANNIBALISM, DINOSAURS, PALEONTOLOGY

95/96-2730 TERTIARY PERIOD, IRIDIUM, ASTEROIDS, AMMONITES, FOSSILS, ANTARCTICA, SEYMOUR ISLAND, CRETACEOUS PERIOD

95/96-2171 TEST PROCEDURES, LABORATORY TESTS, RATS/LABORATORY, OBESITY, DIET

Keyword Index

95/96-0165 TESTICULAR CANCER, CANCER RISKS, BIRTH CONTROL/VASECTOMY, VASECTOMY, PROSTATE CANCER

95/96-1387 TESTICULAR CANCER, DNA, CANCER, CISPLATIN, X-RAY CRYSTALLOGRAPHY, ISOMERS, CELL TOXICITY

95/96-2205 TESTICULAR CANCER, SEMINOMAS, NONSEMINOMAS, TUMORS, CANCER SURVIVAL RATES, CHEMOTHERAPY

95/96-1340 TESTING METHODS, CARCINOGEN BIOASSAYS, TRANSGENIC MICE, P53 TUMOR SUPPRESSOR GENE, MUTAGENIC CARCINOGENS, KNOCKOUT MICE

95/96-2650 TESTING SAFETY, BACULOVIRUSES, PUBLIC SAFETY, GENETICALLY MODIFIED VIRUSES, AGRICULTURE, PEST CONTROL, FIELD TESTS

95/96-2275 TESTING STRATEGIES, BLOOD SAFETY, HEPATITIS, CENTERS FOR DISEASE CONTROL, TRYPANOSOMA CRUZI, TRANSFUSIONS, INFECTIOUS DISEASES

95/96-1561 TESTOSTERONE, AGGRESSION, GENETIC ALTERING, MICE BEHAVIOR, NITRIC OXIDE SYNTHASE, NEUROTRANSMISSION

95/96-1626 TESTOSTERONE, AGING, BREAST CANCER, PROSTATE CANCER, HORMONE SUPPLEMENT TREATMENT, HEART DISEASE, HORMONES, ESTROGEN

95/96-0483 TESTOSTERONE, MENOPAUSE, CARDIOVASCULAR RISK, ESTROGEN REPLACEMENT THERAPY (ERT), DRUG THERAPY

95/96-0682 TESTOSTERONE LEVELS, DDE, DDT, PESTICIDE SPILLS, ESTROGENS, LAKE APOPKA, REPRODUCTIVE ORGAN DAMAGE, ALLIGATORS

95/96-1190 TESTOSTERONE/HAIR LOSS, GENE THERAPY, BALDING, BIOTECHNOLOGY, GROWTH FACTORS, HAIR COLOR

95/96-1506 TESTS, COGNITIVE SCIENCE, FLYNN EFFECT, PSYCHOLOGY, INTELLIGENCE QUOTIENT

95/96-2701 TESTS, INTELLIGENCE TESTS, PSYCHOLOGY, FLYNN EFFECT, INTELLIGENCE QUOTIENT, IQ TESTS

95/96-0769 TESTS/UNNECESSARY, MRI SCANS, NUCLEAR SCANS, RADIATION EXPOSURE, X-RAYS, IMAGING TESTS, RADIOLOGIC TESTS

95/96-0738 TESTS/UNNECESSARY, PREOP TESTS, SURGERY/PREOP TESTS, PUBLIC HEALTH, HEALTH CARE

95/96-0151 TETANUS, VACCINES, ANTIBODIES, SEROLOGY, IMMUNITIES

95/96-0447 TETANUS, WHOOPING COUGH, POLIOMYELITIS, EXPANDED PROGRAM ON IMMUNIZATION, VACCINES, WORLD HEALTH ORGANIZATION (WHO), IMMUNIZATIONS, RUBELLA

95/96-2637 TETRAHYMENA THERMOPHILA, PROTOZOA, TELOMERES, CHROMOSOMES, CELL DIVISION, AGING, CANCER RESEARCH

95/96-0514 TETRAPODS, ACANTHOSTEGA, FISH, FOSSILS, VERTEBRATE EVOLUTION, WATER-TO-LAND EVOLUTION, EVOLUTION

95/96-0862 TEXAS, SUPERFUND, BIOREMEDIATION, WASTE DISPOSAL, MICROBES, TOXIC WASTE, CHEMICAL WASTE

95/96-0875 TFA CONCENTRATION, CHLOROFLUOROCARBONS (CFCs), OZONE DEPLETION/REMEDIES, HYDROFLUOROCARBONS, HYDROCHLOROFLUOROCARBONS, TRIFLUOROACETATE (TFA), SURFACE WATER

95/96-0200 TH1 CELLS, TH2 CELLS, DISEASE PROGRESSION, IMMUNE SYSTEM, INFECTIOUS DISEASES, HUMAN IMMUNODEFICIENCY VIRUS (HIV), ACQUIRED IMMUNODEFICIENCY SYNDROME, CYTOKINES, TUMOR NECROSIS FACTOR-OC, T HELPER CELLS

95/96-0200 TH2 CELLS, DISEASE PROGRESSION, IMMUNE SYSTEM, INFECTIOUS DISEASES, HUMAN IMMUNODEFICIENCY VIRUS (HIV), ACQUIRED IMMUNODEFICIENCY SYNDROME, CYTOKINES, TUMOR NECROSIS FACTOR-OC, T HELPER CELLS, TH1 CELLS

95/96-2257 THAILAND, PROSTITUTION, HUMAN IMMUNODEFICIENCY VIRUS (HIV), HETEROSEXUAL TRANSMISSION, HOMOSEXUALS, AIDS, SEXUALLY-TRANSMITTED DISEASE (STD), SEROCONVERSION

95/96-2511 THAILAND, PUBLIC HEALTH, VITAMIN A DEFICIENCY (VAD), BLINDNESS, FOODS/VITAMIN CONTENT, BREAST FEEDING, MALNUTRITION, NUTRITIONAL BLINDNESS

95/96-0222 THALASSEMIAS, BONE MARROW TRANSPLANT, HEMOGLOBINOPATHY, SOUTHEAST ASIA/DISEASES, HEMOGLOBIN E-BETA THALASSEMIA, STEM CELLS, CORD BLOOD CELLS

95/96-0644 THALASSIOSIRA, AUSTRALIA, FISHERIES, KELVIN WAVE, PILCHARDS, MARINE BIOLOGY, FISH KILLS, VIRUSES/FISH

95/96-2132 THALICTRUM, MEADOW RUES, RANUNCULACEAE, PERENNIALS, FLOWERS, HORTICULTURE, GARDENING, BOTANY

95/96-1621 THALIDOMIDE, ANGIOSTATIN, CANCER, ONCOLOGY, BLOOD VESSELS, TUMOR GROWTH, ALPHA-INTERFERON, ANGIOGENESIS

95/96-2621 THALIDOMIDE, IMMUNE DISEASES, AIDS, CANCER, GRAFT VERSUS HOST DISEASE, TNF-ALPHA, PHARMACOLOGY

95/96-1512 THALIDOMIDE, LEPROSY, AIDS, CANCER, TUMOR NECROSIS FACTOR ALPHA, IMMUNE SYSTEM, DRUGS

95/96-1656 THALIDOMIDE, WASTING SYNDROME, AIDS, INVESTIGATIONAL DRUGS, ACQUIRED IMMUNODEFICIENCY SYNDROME, ERYTHEMA NODOSUM LEPROSUM

95/96-0459 THAMNOMYS SUDASTER, PLASMODIUM BERGHEI, MALARIA, AFRICAN CONGO, MOSQUITO-BORNE DISEASES, ANOPHELES DURENI, PARASITES

95/96-0194 THE PILL, BREAST CANCER RISK, CANCER/BREAST, BIRTH CONTROL PILLS, ORAL CONTRACEPTIVES

95/96-1699 THE PILL, INTRAUTERINE DEVICES (IUDS), WOMEN'S HEALTH ISSUES, BRAZIL, CONTRACEPTIVE METHODS, DIAPHRAGM, FAMILY PLANNING

95/96-0604 THEFT/NUCLEAR MATERIALS, PLUTONIUM, URANIUM, NUCLEAR WEAPONS, FISSILE MATERIALS, NUCLEAR REGULATORY AGENCY

95/96-1374 THEORY-OF-MIND DEVICE, FALSE BELIEFS, LEARNING DISABILITIES, COMPREHENSION, COMMUNICATION, PSYCHOLOGY, AUTISM

95/96-1933 THERAPEUTIC COMMUNITIES, TREATMENT COSTS, DRUG ABUSE, ADDICTION, ALCOHOL ADDICTION, METHADONE MAINTENANCE

95/96-1065 THERAPEUTIC DRUG DEVELOPMENT, INTERCELLULAR PATHWAYS, CANCER RESEARCH, CELL PROLIFERATION, SIGNAL TRANSDUCTION PATHWAYS, GROWTH FACTOR SIGNALING, PHARMACEUTICAL RESEARCH

95/96-2309 THERAPEUTIC PEPTIDES, PEPTIDES, PHARMACEUTICALS, DRUGS, ANTIBIOTICS

95/96-1063 THERAPEUTIC TREATMENT/LYME DISEASE, POLYMERASE CHAIN REACTION (PCR), DEER TICKS, DISEASE PREVENTION, LYME DISEASE, BORRELIA BURGDORFERI

95/96-1949 THERAPIES, TAMOXIFEN, CANCER TRIALS, NATIONAL CANCER INSTITUTE (NCI), BREAST CANCER

95/96-2648 THERAPSIDS, PALEONTOLOGY, BIOSTRATIGRAPHY, BIOZONATION, EVOLUTION, SOUTH AFRICA, FOSSILS, KAROO, MAMMALS, REPTILES

95/96-1944 THERAPY, OBESSIVE COMPULSIVE DISORDERS (OCD), ANXIETY, CONTROL, STRESS, CEREBRAL CORTEX, BASAL GANGLIA, DRUG THERAPY, BEHAVIOR THERAPY

95/96-2536 THERAPY, PERSONALITY DISORDERS, PSYCHIATRIC DISORDERS, NARCISSISM, SELF-IMPORTANCE

95/96-1642 THERAPY, TUMORS, LARYNGECTOMY, CANCER, ONCOLOGY, ESOPHAGUS, HYPOPHARYNX, CHEMOTHERAPY, RADIATION

95/96-0777 THERAPY/GROUP, MENTAL HEALTH, DRUG ABUSE TREATMENTS, PSYCHOTHERAPY, ALCOHOL ADDICTION, BEHAVIORAL MODIFICATIONS

95/96-0236 THERMOCLINE, GREENHOUSE WARMING, TRADE WINDS, METEOROLOGY, CLIMATE CHANGE, EL NINO

95/96-0254 THERMOCLINE, PLANKTON, GLOBAL WARMING, OCEANOGRAPHY, ZOOPLANKTON, CLIMATIC WARMING, FOOD WEB

95/96-1308 THERMOGENESIS, BLOOD SUGAR, EATING HABITS, DIET, NUTRITION, INSULIN, CHOLESTEROL, DIABETES

95/96-0539 THERMOHALINE STAIRCASES, SALT FINGERS, SALT-FINGER MIXING, OCEANOGRAPHY, SALT FOUNTAINS

95/96-1824 THERMOMETER BIRDS, BIRDS, ORNITHOLOGY, ANIMAL BEHAVIOR, MEGAPODES

95/96-0804 THEROPODS, FOSSIL FOOTPRINTS, PALEONTOLOGY, SAUROPOD TRACKWAYS, DINOSAUR MIGRATIONS, SOCIAL BEHAVIOR/DINOSAURS, EVOLUTION/SAUROPODS

95/96-1968 THIACETAZONE, TUBERCULOSIS, AIDS, DISEASE TRANSMISSION, HEALTH CARE WORKERS, HIV-POSITIVE TB PATIENTS, HUMAN IMMUNODEFICIENCY VIRUS (HIV)

95/96-2168 THICKETS, SAWBRIER, CATBRIER, GREENBRIER, THORNS, VIRGINIA, SMILAX

95/96-1936 THIRD WORLD COUNTRIES, GYNECOLOGICAL PROCEDURES, SUNNA, PHARAONIC CIRCUMCISION, GENITAL MUTILATION, HEALTH CONSEQUENCES, FEMALE GENITAL MUTILATION, CLITORIDECTOMY

95/96-1351 THIRD WORLD COUNTRIES, PUBLIC HEALTH, TUBERCULOSIS (TB), HEALTH CARE INDUSTRY, TREATMENT/TB

95/96-2279 THIRD-WORLD COUNTRIES, DIARRHEAL DISEASES, BABY FOOD, RICE CAKES, INFECTIOUS MATERIAL, FERMENTATION, BACTERIA, LACTOCOCCUS LACTIS

95/96-1263 THISTLES, PRIMATES, GORILLAS, MENTAL ABILITY, FEEDING HABITS, INTELLIGENCE, LEARNING, NETTLES

95/96-1037 THORACIC AORTIC ANEURISM, AORTIC ANEURISMS, ANEURISMS, BLOOD CLOTS, HEART PROBLEMS, ABDOMINAL ANEURISMS, AORTA

95/96-2168 THORNS, VIRGINIA, SMILAX, THICKETS, SAWBRIER, CATBRIER, GREENBRIER

95/96-1016 THOUGHT PROCESS/CHILDREN, SYMBOLIC THINKING, PRE-SCHOOLERS/THOUGHT PROCESSES, CHILDHOOD MEMORY, PEDIATRIC PSYCHOLOGY

95/96-0002 THREATENED LANDSCAPE FEATURES, HABITAT PRESERVATION, HEDGEROW MAINTENANCE, HEDGES, LANDSCAPE CONSERVATION

95/96-2191 THREATENED SPECIES, BIODIVERSITY CONVENTION, ENVIRONMENTAL PLANS, WILDLIFE HABITATS

95/96-1870 THREATENED SPECIES, EXTINCTION, LAND DEVELOPMENT, ENDANGERED SPECIES ACT (ESA), FISH AND WILDLIFE SERVICE (FWS), SPECIES PRESERVATION

95/96-2669 THREATENED SPECIES, LANDOWNER'S RIGHTS, WILDLIFE CONSERVATION, HABITAT LOSS, ENDANGERED SPECIES ACT, GOVERNMENT REGULATIONS

95/96-1885 THREATENED SPECIES, LEGISLATION, PUBLIC ATTITUDES, ENDANGERED SPECIES ACT (ESA), EXTINCTION, PRIVATE LANDS

95/96-0613 THREATENED SPECIES, PLANTS/FLOWERING, HAWKMOTHS, HABITAT DESTRUCTION, PRAIRIE FRINGED ORCHIDS, PLATANTHERA LEUCOPHAEA, FLOWERS, ORCHIDS

95/96-1877 THREATENED SPECIES, POPULATION DYNAMICS, PRAIRIES, BIRDS, GRAZING, BAIRD'S SPARROW, AMMODRAMUS BAIRDII, SONGBIRDS, HABITAT LOSS

95/96-1503 THREE-DIMENSIONAL PHOTOGRAPHY, FACIAL RECONSTRUCTION, BURN VICTIMS, EIGENHEADS, FACE RECOGNITION, COMPUTER TECHNOLOGY

95/96-1924 THRILL-SEEKING, FEAR, ADRENALINE, AUTONOMIC NERVOUS SYSTEM, CRIMINAL BEHAVIOR, ANTISOCIAL BEHAVIOR

95/96-0495 THROMBOEMBOLISM, ATRIAL FIBRILLATION, STROKE, EMBOLISM, HEARTBEAT/IRREGULAR, DRUG DOSAGES/ANTICOAGULANTS, ANTICOAGULANT THERAPY

95/96-0095 THROMBOLYTIC THERAPY, ASPIRIN, BETA BLOCKERS, MEDICAL CARE/SPECIALIZED, CLOT BUSTERS, HEART ATTACKS, CARDIOLOGY

95/96-1607 THROMBOLYTIC THERAPY, HIRUDIN, MYOCARDIAL ISCHEMIA, HEPARIN, HYPERCHOLESTEROLEMIA, ASPIRIN, ATRIAL FIBRILLATION, CARDIOVASCULAR DISEASES

95/96-2352 THROMBOPHILIA, WORLD HEALTH ORGANIZATION (WHO), HEREDITARY BLOOD DISEASES

95/96-2598 THROMBOSIS, HEART ATTACK, LUNG CANCER, SMOKING, HEART DISEASE, CORONARY HEART DISEASE, ARTERIES, ATHEROSCLEROSIS

95/96-1088 THROMBOSIS, PULMONARY EMBOLISM, ORAL ANTICOAGULANTS, HEART DISEASES, DEEP VEIN THROMBOSIS

95/96-1765 THUNDER, INFRARED LASERS, ULTRAVIOLET LASERS, WEATHER FORECASTING, LASER TECHNOLOGY, STORMS, INTERACTIVE METEOROLOGY, LIGHTNING, METEOROLOGY

95/96-1783 THUNDERSTORMS, WEATHER FORECASTING, DERECHOS, DOPPLER RADAR, NATIONAL WEATHER SERVICE, NEW YORK ADIRONDACKS, METEOROLOGY

95/96-2116 THYMINE, MITOCHONDRIAL EVE HYPOTHESIS, DNA ANALYSIS, MOLECULAR EVOLUTION, HUMAN EVOLUTION, DNA, NUCLEOTIDES, ADENINE, CYTOSINE, GUANINE

95/96-0167 THYROID CANCER, CANCER RISK, SOUTH PACIFIC, ETHNIC GROUPS, MELANESIANS, NEW CALEDONIA

95/96-2371 THYROID CANCER, MENTAL RETARDATION, STRESS, CHERNOBYL, NUCLEAR DISASTERS, CHILDREN, RADIATION, PUBLIC HEALTH

95/96-2354 THYROID CANCER, NUCLEAR REACTORS, CANCER, IODINE-131, CHERNOBYL, RADIOACTIVE IODINE

95/96-2366 THYROID CANCER, RUSSIA, RADIOACTIVE AGENTS, CANCER, IODINE 131, CHERNOBYL, NUCLEAR ACCIDENTS, WORLD HEALTH ORGANIZATION (WHO)

95/96-2281 TICK BITES, ANTIBIOTIC THERAPY, LYME DISEASE, INSECT VECTORS, DISEASE TRANSMISSION, IXODES SCAPULARIS, BORRELIA BURGDORFERI, SPIROCHETES, BITE DURATION

95/96-1675 TICK-BORNE DISEASES, DEER TICKS, LYME DISEASE, HUMAN GRANULOCYTIC EHRLICHIOSIS(HGE), NEW DISEASES, PUBLIC HEALTH

95/96-2581 TICKS, CALIFORNIA, RISK FACTORS, OUTDOOR ACTIVITIES, LYME DISEASE, BORRELIA BURGDORFERI

95/96-2277 TICKS, ENCEPHALITIS, MENINGITIS, DIAGNOSTIC TECHNIQUES, CALIFORNIA SEROGROUP ENCEPHALITIS, ST. LOUIS ENCEPHALITIS (SLE), POWASSAN ENCEPHALITIS (POW), ARBOVIRUSES, MOSQUITOES

95/96-2563 TICKS, FLEAS, BACTERIAL INFECTIONS, LYME DISEASE, PLAGUE, RICKETTSIAL DISEASES, BARTONELLA INFECTIONS, EHRLICHIOSIS

95/96-1046 TICKS, VIRAL DISEASES, VECTOR-BORNE DISEASES, LYME DISEASE, EPIDEMIOLOGY, BORRELIA BURGDORFERI

95/96-1782 TIDAL WAVES, TSUNAMIS, EARTHQUAKES, VOLCANIC ERUPTIONS, SEISMIC EVENTS, WAVE GENERATION, WARNING SYSTEMS

95/96-2496 TIGER BEETLES, SONAR, BEETLES, DEFENSE MECHANISMS, BATS, SCARAB BEETLES

Keyword Index

95/96-2159 TIGER POPULATIONS, POACHING, ENDANGERED SPECIES, COMPUTER MODELING, CHINESE MEDICINE

95/96-1898 TIGERS, ANIMAL PROTECTION, PREDATORS, WILDLIFE TRADE, FOLK MEDICINES, BENGAL TIGER

95/96-1267 TIGERS, BENGAL TIGERS, MAN-EATING TIGERS, EXTINCTION, ENDANGERED SPECIES, CORBETT/JIM

95/96-0335 TIGERS, CIRCUSES, ILLEGALLY IMPORTED ANIMALS, ENDANGERED SPECIES, WORLD WIDE FUND FOR NATURE, TRAFFIC, LIONS

95/96-0646 TILAPIA, EXOTIC SPECIES INTRODUCTION, LAKE NICARAGUA ECOSYSTEM, OREOCHROMIS, CICHLID FISHES, ECOSYSTEM DISRUPTION

95/96-1176 TILLAGE, STEPPE LAND, LOESS SOIL, FARMING METHODS, CHINESE AGRICULTURE, SOIL EROSION, LAND FERTILITY, CROP ROTATION

95/96-2060 TIMBER, ENVIRONMENTAL PROTECTION, EMERGENCY SALVAGE TIMBER SALE, LOGGING, FORESTS, CLEAR CUTTING

95/96-1457 TIMBER, SUSTAINABLE DEVELOPMENT, RESOURCE DESTRUCTION, NATURAL RESOURCES, FOREST POLICY

95/96-0874 TIMBER INDUSTRY, CHIMPANZEES, PAN TROGLODYTES, AFRICA, FOREST PRESERVES, NOUABALE-NDOKI NATIONAL PARK, POACHING

95/96-0845 TIMBER INDUSTRY, DEFORESTATION, FORESTS, LOGGING, SPECIES PROTECTION, WILDLIFE, TROPICS

95/96-1139 TIMBER INDUSTRY, FOREST FIRES, FIRES, LUMBERING, CLEAR CUTTING, LOGGING

95/96-1863 TIMBER INDUSTRY, HINDUISM, ELEPHANTS, SWIMMING, WILDLIFE MANAGEMENT, ANDAMAN ISLANDS, INDIA

95/96-2143 TIMBER INDUSTRY, OLD-GROWTH FORESTS, ENDANGERED SPECIES, ENVIRONMENTAL CAMPAIGN, TAIGA RESCUE NETWORK, FOREST MANAGEMENT

95/96-0635 TIMBER INDUSTRY, OREGON/TIMBER INDUSTRY, LOGGING, OWLS, NORTHERN SPOTTED OWL, CLEAR CUTTING

95/96-0042 TIMBER INDUSTRY, OWLS, ENDANGERED SPECIES ACT, SPECIES PRESERVATION, BIOLOGICAL DIVERSITY, ECOSYSTEM CONSERVATION, NORTHERN SPOTTED OWL

95/96-0909 TIMBER INDUSTRY, RAINFORESTS, JAPAN, ENVIRONMENTAL POLITICS, LOGGING, NATIVES RIGHTS, BORNEO, SARAWAK

95/96-0241 TIMBER PRODUCTION, FOREST MANAGEMENT TECHNIQUES, ENVIRONMENTAL CONSERVATION, BIODIVERSITY PRESERVATION, FIRES/FOREST, LAND USE PLANNING, EUROPEAN FORESTS

95/96-2451 TIMBER SPECIES, FORESTS, PENNSYLVANIA WOOD PRODUCTS INDUSTRY, TECHNOLOGY, NATURAL RESOURCES, SAWMILLS

95/96-2572 TIME OF EXPOSURE, DISULFIDE-SUBSTITUTED BENZAMIDES, REPLICATION INHIBITION, HUMAN IMMUNODEFICIENCY VIRUS (HIV), AIDS, DRUG RESEARCH, AZT

95/96-1485 TIME ZONES, PROFESSIONAL ATHLETES, AIRPLANES, FLYING, JET LAG, ATHLETIC PERFORMANCE, BASEBALL, TRAVEL

95/96-2631 TIMING, FERTILITY, GYNECOLOGY, OVULATION, HORMONES, PREGNANCY, INTERCOURSE

95/96-1598 TINEA UNGUIUM, FUNGICIDAL DRUGS, LENTIGINES, TOENAIL FUNGUS, LASERS, DERMATOLOGY, PSORIASIS, CALCIPOTRIENE, CUTANEOUS PIGMENTED DISORDERS, FUNGAL INFECTIONS

95/96-2583 TINNITUS, LISTENING HABITS, CONCERT GOERS, ROCK MUSIC, HEARING LOSS, DECIBEL LEVELS, LIVE MUSIC

95/96-0166 TIRES, PARTICULATE MATTER, OUTDOOR AIR, RUBBER/ALLERGIES, ALLERGIES, LATEX ALLERGY, AIR POLLUTION

95/96-0387 TISSUE ENGINEERING, BIOARTIFICIAL ORGANS, SKIN/ARTIFICIAL, GRAFTSKIN, DERMAGRAFT, ORGAN TRANSPLANTS, ORGANS/BIOARTIFICIAL

95/96-0993 TISSUE ENGINEERING, CELL CULTURE, REGENERATION/TISSUES, ARTIFICIAL ORGANS, ORGAN FABRICATION

95/96-0894 TISSUE ENGINEERING, CELL CULTURES, SEED CELLS, CULTURED TISSUE, SKIN GRAFTS, TRANSPLANTABLE TISSUE, BURN TREATMENTS

95/96-0393 TISSUE ENGINEERING, POLYGLYCOLIC ACID, ENGINEERED VALVES, HEART VALVES, VALVE REPLACEMENTS

95/96-1298 TISSUE ENGINEERING, REGENERATION, TRANSPLANTS, POLYMERS, EARS, CARTILAGE REGROWTH

95/96-0117 TISSUE ENGINEERING, SKIN, BREASTS, EPIDERMIS, DERMIS, BLOOD VESSELS, TRANSPLANTS/SKIN, BURNS

95/96-0484 TISSUE PLASMINOGEN ACTIVATOR, CORONARY HEART DISEASE, HEART ATTACKS, MYOCARDIAL INFARCTION/ACUTE, STREPTOKINASE

95/96-1945 TISSUE PLASMINOGEN ACTIVATOR (T-PA), BRAIN HEMORRHAGES, STROKE SYMPTOMS, STROKES, ISCHEMIC STROKES

95/96-1290 TISSUE PLASMINOGEN ACTIVATOR (TPA), TREATMENT OPTIONS, HEART ATTACKS, CARDIAC CATHETERIZATION, ANGIOPLASTY, STENTS, ELECTROCARDIOGRAMS, BYPASS SURGERY

95/96-1913 TISSUE REMOVAL, FREEZING, CANCER, NERVE SHEATHS, AXONS, REGENERATION, SURGICAL PROCEDURES, ULTRASOUND, CRYOSURGERY

95/96-2025 TISSUE SAMPLES, ETHICS, CENTERS FOR DISEASE CONTROL (CDC), NATIONAL INSTITUTES OF HEALTH (NIH), INFORMED CONSENT, RESEARCH GUIDELINES, PATIENT'S RIGHTS, GENETIC RESEARCH

95/96-1354 TISSUE TRANSPLANTATION, GRAFT REJECTION, XENOGRAFTS, IMMUNE-PRIVILEGED SITE/TESTES, CD95, FAS, APO-1, LIGANDS, CELL-SURFACE MOLECULES

95/96-2733 TITS, NUTHATCHES, TREECREEPERS, ORNITHOLOGY, FIELD GUIDES, BIRDS, CHICKADEES

95/96-2621 TNF-ALPHA, PHARMACOLOGY, THALIDOMIDE, IMMUNE DISEASES, AIDS, CANCER, GRAFT VERSUS HOST DISEASE

95/96-0185 TNF-D MONOCLONAL ANTIBODY, SHOCK/PATIENT MORTALITY, ANTIMICROBIAL THERAPY, SEPSIS SYNDROME, SEPTIC SHOCK, ANTI-TUMOR NECROSIS FACTOR (TNF-D)

95/96-0031 TOADS, AMPHIBIANS, OZONE DEPLETION, HABITAT DESTRUCTION, WATER POLLUTION, RANA CASCADAE, BUFO BOREAS, POPULATION DECLINE/AMPHIBIANS, FROGS

95/96-1520 TOADS, CAECILIANS, TROPICS, AMPHIBIANS, FROGS, SALAMANDERS

95/96-2484 TOADS, SMELL, AMPHIBIANS, XENOPUS LAEVIS, AFRICAN CLAWED TOAD, RECEPTOR GENES

95/96-2454 TOBACCO, COTTON, BUDWORMS, BOLLWORMS, HASV, GENETIC ENGINEERING, CROP PESTS, PEST CONTROL, PLANT BREEDING

95/96-2148 TOBACCO, NICOTIANA TABACUM, WOUND TRANSDUCTION, MITOGEN-ACTIVATED PROTEIN (MAP), MAP KINASE, PLANT BEHAVIOR, HEALING MECHANISMS

95/96-0775 TOBACCO, NICOTINE, WAXMAN/HENRY, PHILIP MORRIS, SMOKING, ADDICTION/SMOKING, PUBLIC HEALTH

95/96-2591 TOBACCO, TEENAGERS, REGULATONS, AMERICAN PUBLIC HEALTH ASSOCIATION, PUBLIC HEALTH, CIGARETTE SALES

95/96-0177 TOBACCO, TEENAGERS, RESTAURANTS, PUBLIC AREAS, PUBLIC OPINION, SMOKING POLICIES

95/96-1494 TOBACCO INDUSTRY, ADVERTISING, PEER PRESSURE, ADOLESCENT BEHAVIOR, CIGARETTES, SMOKING

95/96-0490 TOBACCO INDUSTRY, BRITISH AMERICAN TOBACCO CO., ENVIRONMENTAL TOBACCO SMOKE (ETS), TOBACCO-SPECIFIC n-NITROSAMINES, COUNCIL FOR TOBACCO RESEARCH (CTR), SMOKING, PASSIVE SMOKING

95/96-0470 TOBACCO INDUSTRY, DRUG REGULATIONS, NICOTINE, SNUFF, HEALTH POLICY

95/96-1497 TOBACCO INDUSTRY, NATIONAL CANCER INSTITUTE, NATIONAL INSTITUTES OF HEALTH, CIGARETTES, SMOKING

95/96-0388 TOBACCO INDUSTRY, SMOKING, BROWN AND WILLIAMSON, BRITISH AMERICAN TOBACCO COMPANY, ADDICTIONS, CIGARETTES, NICOTINE

95/96-0460 TOBACCO INDUSTRY, SMOKING, PUBLIC HEALTH, CIGARETTE EXPORTATION, SMOKELESS TOBACCO

95/96-2312 TOBACCO INDUSTRY, VITAMIN INDUSTRY, MEDICAL DEVICE INDUSTRY, TAXOL, MULTIPLE SCLEROSIS, CYSTIC FIBROSIS, FOOD AND DRUG ADMINISTRATION, KESSLER/DAVID, FDA, OLESTRA

95/96-1082 TOBACCO SMOKE, POLLUTION/AIR, SECOND-HAND SMOKE, SMOKE EXPOSURE/PRENATAL, CIGARETTES, COTININE, PREGNANCY

95/96-1083 TOBACCO SMOKE, POLLUTION/TOBACCO SMOKE, INFANTS/LOW BIRTH WEIGHT, SECOND-HAND SMOKE, PRENATAL EXPOSURE/SMOKING, BIRTH WEIGHT

95/96-2009 TOBACCO SMOKE, SMOKE EXPOSURE, PREGNANCY, NICOTINE, COTININE, SECOND-HAND SMOKE, ENVIRONMENTAL TOBACCO SMOKE

95/96-0691 TOBACCO SMOKE, SMOKING, CIGARETTES, PREVENTIVE MEDICINE, CANCER/TREATMENT, LUNG CANCER, CILIA

95/96-0490 TOBACCO-SPECIFIC n-NITROSAMINES, COUNCIL FOR TOBACCO RESEARCH (CTR), SMOKING, PASSIVE SMOKING, TOBACCO INDUSTRY, BRITISH AMERICAN TOBACCO CO., ENVIRONMENTAL TOBACCO SMOKE (ETS)

95/96-1188 TOBACCO/STROKE, SMOKING CESSATION, STROKE/RISK FACTORS, PUBLIC HEALTH, HYPERTENSION, CIGARETTES

95/96-1598 TOENAIL FUNGUS, LASERS, DERMATOLOGY, PSORIASIS, CALCIPOTRIENE, CUTANEOUS PIGMENTED DISORDERS, FUNGAL INFECTIONS, TINEA UNGUIUM, FUNGICIDAL DRUGS, LENTIGINES

95/96-1787 TOKYO SUBWAY BOMBING, ACETYLCHOLINE, CHOLINESTERASE, CHEMICAL WEAPONS, SARIN, NERVE GAS

95/96-1678 TOMATO JUICE, JUICE, NUTRITION, VITAMINS, FRUITS, ORANGE JUICE, APPLE JUICE, GRAPE JUICE

95/96-1538 TOMATOES, GENES, CROP YIELDS, AGRICULTURE, GENETICALLLY-ENGINEERED CROPS

95/96-0967 TONGA, EVOLUTION, HENDERSON ISLAND CRAKE, EXTINCT SPECIES, BIRDS, ORNITHOLOGY, OCEANIA, SOUTH PACIFIC, RAILS, EUA ISLAND

95/96-0859 TONGASS NATIONAL FOREST, ALASKA, DEFORESTATION, LOGGING, RAINFORESTS

95/96-0370 TONGUE FLICKING, CHEMICAL CUES/SNAKES, ANIMAL BEHAVIOR, REPTILES, SNAKES, FORKED TONGUES, VOMERONASAL ORGANS, PHEROMONE TRIALS

95/96-0073 TOOL MAKING, ANIMAL BEHAVIOR, APES, OLDOWAN/TOOL MAKING, COGNITIVE ABILITIES, STONE TOOLS

95/96-2034 TOOL MAKING, EVOLUTION, EUROPEAN EVOLUTION, AFRICAN EVOLUTION, ABSTRACT THOUGHT, HUMAN HISTORY, ANTHROPOLOGY, MIDDLE STONE AGE

95/96-2325 TOOL MAKING, HUMAN ANCESTORS, CULTURAL BEHAVIOR, STONE ARTIFACTS, ARCHAEOLOGY, AFRICA

95/96-1247 TOOL USAGE/PRIMATES, INTELLIGENCE/EVOLUTION , CHIMPANZEES, GORILLAS, HOMINIDS, ORANGUTANS, GREAT APES, EVOLUTION/APES

95/96-2172 TOOLS, CROWS, BIRDS, NEW CALEDONIA

95/96-1409 TOOLS, PREHISTORIC MAN, ICE MAN, ANTHROPOLOGY, ARCHEOLOGY, CLOTHING

95/96-0828 TOOLS/HUMAN EVOLUTION, NEANDERTHALS, EVOLUTION/HUMAN, ARCHEOLOGICAL EXCAVATIONS, ORIGINS/HUMAN CULTURE, MIDDLE STONE AGE/AFRICA

95/96-0077 TOOTH ALIGNMENT, MALOCCLUSION, BITE PROBLEMS, DENTAL PROBLEMS, ORTHODONTIC APPLIANCES, BRACES

95/96-1886 TOOTH CAVE SPIDERS, NEOLEPTONETA MYOPICA, RED-COCKADED WOODPECKER, PICOIDES BOREALIS, CHINOOK SALMON, ONCORHYNCHUS TSCHAWYTSCHA, CROCODILES, ENDANGERED SPECIES, BLACK-FOOTED FERRETS, MUSTELA NIGRIPES, DESERT TORTOISES, GOPHERUS AGASSIZII

95/96-2238 TOOTH DECAY, CELL TRANSMEMBRANE TRANSPORTATION, DENTAL CARIES, LACTIC ACID, ORAL BACTERIA, GLYCOLYSIS, STREPTOCOCCUS MUTANS

95/96-0382 TOPHI, METABOLIC DISEASES, GOUT, ARTHRITIS, URATE CRYSTALS, URIC ACID, JOINT DISEASES, MEN, SYNOVIAL FLUID

95/96-2410 TOPOGRAPHY, MAPS, CARTOGRAPHY, GEOGRAPHY, NASA, RADAR

95/96-2672 TOPOGRAPHY, VOLCANOES, OCEANOGRAPHY, GRAVITY FIELDS, TECTONIC PLATES, EARTH'S MANTLE, GEOSAT, MAGELLAN

95/96-0615 TOPOGRAPHY/PRAIRIE, PRAIRIES, GRASSLANDS, TALLGRASS PRAIRIES, KANSAS/GRASSLANDS, FIRE/PRAIRIE

95/96-0251 TORNADO-PRONE REGIONS, CALIFORNIA-WEATHER, TORNADOES, METEROLOGY, NATURAL DISASTERS

95/96-1764 TORNADOES, INTRACLOUD LIGHTNING, METEOROLOGY, OPTICAL TRANSIENT DETECTOR SATELLITE, NASA METEROLOGICAL SATELLITE

95/96-0251 TORNADOES, METEROLOGY, NATURAL DISASTERS, TORNADO-PRONE REGIONS, CALIFORNIA-WEATHER

95/96-1812 TORNADOES, VORTICITY, METEOROLOGY, SEVERE WEATHER, STORMS, WINDSHEARS, SUPERCELLS

95/96-0542 TORREYA STATE PARK, NATURE CONSERVANCY, ECOSYSTEM RESTORATION, FLORIDA SANDHILLS, PLANTS/RARE

95/96-1852 TORTOISES, ENDANGERED SPECIES, PROTECTED SPECIES, WILDLIFE MANAGEMENT, TURTLES, GOPHERUS POLYPHEMUS

95/96-0437 TOTAL PARENTERAL NUTRITION (TPN), OPPORTUNISTIC INFECTIONS, CACHEXIA, ANOREXIA, MARINOL, HUMAN IMMUNODEFICIENCY VIRUS (HIV), ACQUIRED IMMUNODEFICIENCY SYNDROME, AIDS/WASTING SYNDROME, NUTRITION/AIDS, IMMUNE SUPPRESSION

95/96-1324 TOURETTE'S SYNDROME, PHOBIAS, HYPOCHONDRIA, OBSESSIVE-COMPULSIVE DISORDER (OCD), COMPULSIVE BEHAVIOR, PSYCHIATRIC DISORDERS, PSYCHOANALYSTS

95/96-2463 TOURISM, ENDANGERED SPECIES, WILDLIFE, ECOTOURISM

95/96-0372 TOURISM, FISH/EVOLUTION, VERTEBRATES, COMOROS ISLANDS, COELACANTHS, ENDANGERED SPECIES, FISHING INDUSTRY

95/96-0344 TOURISM, FISHING INDUSTRY, PEPINEROS, GALAPAGOS ISLANDS, MARINE ECOSYSTEMS, SEA CUCUMBERS

95/96-2163 TOURISM/AUSTRALIA, ANIMAL PARKS, SPECIES PRESERVATION, AUSTRALIA, KOALA BEARS

Keyword Index

95/96-0931 TOURISM/AUTUMN, DECIDUOUS TREES, ENVIRONMENTAL CONSERVATION, AUTUMN LEAVES, FOLIAGE CHANGES, LEAF PIGMENTATION

95/96-0842 TOURISM/CANADA, NORTH AMERICAN MAMMALS, NATIONAL PARKS, BANFF NATIONAL PARK, CANADIAN PACIFIC RAILWAY (CPR), CANADIAN ROCKIES, LAND DEVELOPMENT

95/96-1205 TOURISM/SCOTLAND, HIGHLAND MIDGE, MYRTLE OIL, INSECT REPELLENTS, SCOTLAND/INSECTS

95/96-0338 TOURIST INDUSTRY, ANIMAL POPULATION RECOVERY, CROCODILES, PROTECTED SPECIES, AUSTRALIAN WILDLIFE, GREAT SALTWATER CROCODILE

95/96-0942 TOURISTS/SERENGETI, GAME PARKS, ECOLOGY/SERENGETI, SERENGETI, ENDANGERED SPECIES/AFRICA, MASAI

95/96-0665 TOXAPHENE, FISH/CONTAMINANTS, LAKE LABERGE, CANADA, TROPHIC LEVELS/CONTAMINANTS, TOXINS/FISH, WATER POLLUTION, PESTICIDES/TOXAPHENE

95/96-0631 TOXIC ALGAE, HETEOSIGMA CARTERAE, MARINE ORGANISMS, AQUACULTURE, FISH KILLS, ALGAL BLOOMS

95/96-1803 TOXIC CHEMICALS, NERVOUS-SYSTEM-RELATED SYMPTOMS, NERVE GAS, GULF WAR SYNDROME, PESTICIDES

95/96-1781 TOXIC CHEMICALS, POLYCHLORINATED BIPHENYLS (PCBS), ORGANOHALOGENS, WATER POLLUTION, MARINE MAMMALS, GREAT LAKES, BIRDS, GLEMEDS

95/96-2679 TOXIC CHEMICALS, WATER POLLUTION, ENVIRONMENTAL REGULATIONS, POLLUTION, CLEAN WATER ACT, RIGHT TO KNOW, INDUSTRY

95/96-2669 TOXIC CHEMICALS, WATER TOXICOLOGY, WASTEWATER TREATMENT, DRINKING WATER, VOLATILE ORGANIC COMPOUNDS

95/96-1537 TOXIC DRUGS, CANCER TREATMENT, ORGAN DONATION REJECTION, MISTLETOE, MISTLETOE LECTIN 1 (ML1), RECIN, DRUG THERAPY

95/96-1170 TOXIC DUMPING, ENVIRONMENTAL DAMAGE, CONSERVATION, BIOSPHERE, HUMANS, OCEANS, OVERFISHING

95/96-2045 TOXIC GASES, ARSENIC COMPOUND, CHELATION THERAPY, ARSINE, BASE METAL INDUSTRIES, INDUSTRIAL SAFETY, OCCUPATIONAL INJURIES, BUREAU OF LABOR STATISTICS

95/96-0385 TOXIC GASES, POLLUTANTS, POISONING/CO, CARBON MONOXIDE (CO), CARBOXYHEMOGLOBIN, CO DETECTORS

95/96-1292 TOXIC MATERIALS, PERCHLOROETHYLENE (PCE), WORKPLACE HOMICIDE, HEALTH CARE, OCCUPATIONAL HEALTH, IMMIGRANTS, HAZARDOUS OCCUPATIONS

95/96-0313 TOXIC PLANTS, DATURA STRAMONIUM, BRUGMANSIA, JIMSONWEED, HORTICULTURE, HALLUCINOGENIC PLANTS, PLANTS/TOXICITY

95/96-1251 TOXIC POISONING, ANIMAL BEHAVIOR, DOMOIC ACID, MONTEREY BAY, SANTA CRUZ, PLANKTON POISONING, BIRDS

95/96-0532 TOXIC POISONING, RESPIRATORY AILMENTS, UNION CARBIDE, METHYL ISOCYANATE, BHOPAL

95/96-1881 TOXIC SPECIES, DINOFLAGELLATES, PFIESTERIA PISCICIDA, FISH KILLS, EXOTOXINS, HUMAN HEALTH, PHYTOPLANKTON, ALGAL BLOOMS, POLLUTION, ESTUARIES, EUTROPHICATION

95/96-0873 TOXIC SUBSTANCE CONTROL ACT, UNION CARBIDE, INDIA/BHOPAL, CHEMICAL CATASTROPHES, METHYL ISOCYANATE, TOXICOLOGY, INDUSTRIAL CHEMICALS

95/96-0862 TOXIC WASTE, CHEMICAL WASTE, TEXAS, SUPERFUND, BIOREMEDIATION, WASTE DISPOSAL, MICROBES

95/96-1177 TOXIC WASTE, GENETICALLY-MODIFIED MICROORGANISMS, MICROBIOLOGY, HAZARDOUS WASTE REMOVAL, DNA SEQUENCING, BIOREMEDIATION, ENVIRONMENTAL POLLUTION, POLLUTION

95/96-0878 TOXIC WASTE REMOVAL, POLLUTION/TOXIC, MICROBIOLOGY, CHEMICAL DEGRADATION, SOIL CONTAMINATION, CONTAMINATION/CHEMICAL, BIOREMEDIATION

95/96-1151 TOXIC WASTES, PLASMA INCINERATION, WASTE DISPOSAL, LANDFILL COSTS, HAZARDOUS WASTES

95/96-0040 TOXICITY/ANIMAL BITES, SEA SNAKES, SNAKE BITES, NEUROTOXINS, OCEAN TEMPERATURE/SEA SNAKE DISTR., POISONOUS SNAKES, ANIMAL BEHAVIOR

95/96-1096 TOXICITY/CHEMICAL EXPOSURE, RISK ASSESSMENT, DIOXINS, PUBLIC HEALTH POLICY, CARCINOGENS, POLLUTION CONTROL, CHEMICAL EXPOSURE/DIOXINS

95/96-0918 TOXICITY/PLANTS, FEEDING DETERRENTS/PLANTS, AFRICAN FLORA, ANTIFEEDANTS, PLANT EXTRACTS, INSECTS/ANTIFEEDING

95/96-0598 TOXICOLOGICAL SPECIMENS, INSECTS/METAMORPHIC STAGES, FORENSIC ENTOMOLOGY, BLOWFLIES, CALLIPHORA VICINA, LUCILIA ILLUSTRIS

95/96-1450 TOXICOLOGY, ENVIRONMENTAL ESTROGEN, ANDROGEN RECEPTORS, CRYPTORCHIDISM, DDT, ESTROGEN

95/96-0873 TOXICOLOGY, INDUSTRIAL CHEMICALS, TOXIC SUBSTANCE CONTROL ACT, UNION CARBIDE, INDIA/BHOPAL, CHEMICAL CATASTROPHES, METHYL ISOCYANATE

95/96-1552 TOXICOLOGY, WHALE BACTERIA, SHEEP BACTERIA, BACTERIOLOGY, NAPTHALENE, ANTHRACENE, TANSY RAGWORT

95/96-2372 TOXINS, BIRDS, AVIAN BOTULISM, WETLANDS, CLOSTRIDIUM BOTULINUM, BACTERIA, BOTULISM

95/96-0982 TOXINS, CHARYBDOTOXIN, CARBONIC ANHYDRASE, PARKINSON'S DISEASE, PROTEINS, SCORPION STING

95/96-0797 TOXINS, DIOXINS, REPRODUCTIVE SYSTEMS/MALFORMATIONS, ESTROGEN RECEPTORS/POLLUTANTS, ALLIGATORS/DDT, ANDROGENS/POLLUTANTS, FETAL DEVELOPMENT/POLLUTANTS, POLLUTANTS

95/96-1397 TOXINS, PESTICIDES, CELLS, OXIDANTS, EVOLUTION, DEFENSE MECHANISMS

95/96-0679 TOXINS, PHYLLOBATES TERRIBILIS, EPIPEDOBATES TRICOLOR, RAINFORESTS, DENDROBATES AURATUS, FROGS/POISONOUS, ANIMAL BEHAVIOR, POISONOUS ANIMALS, POISON-DART FROGS

95/96-2350 TOXINS, POLYCHLORINATED BIPHENYLS (PCBS), DIBENZOFURANS, YU CHENG INCIDENT, DEVELOPMENTAL DISABILITIES, COGNITIVE DELAYS

95/96-2047 TOXINS, PUBLIC HEALTH, DIOXINS, ENVIRONMENTAL PROTECTION AGENCY-EPA, AH RECEPTORS

95/96-0315 TOXINS/BT, GENES, BEETLES, BACILLUS THURINGIENSIS (BT), GENETIC ENGINEERING, POTATOES, INSECTICIDES

95/96-0661 TOXINS/DOMOIC ACID, NEUROTOXINS/MARINE, PSEUDO-NITZSCHIA AUSTRALIS, DOMOIC ACID, FOOD POISONING, BIRDS/DISORIENTATION, SEAFOOD CONTAMINATION

95/96-0665 TOXINS/FISH, WATER POLLUTION, PESTICIDES/TOXAPHENE, TOXAPHENE, FISH/CONTAMINANTS, LAKE LABERGE, CANADA, TROPHIC LEVELS/CONTAMINANTS

95/96-0146 TOXOPLASMOSIS, SEROEPIDEMIOLOGIC METHODS, EPIDEMIOLOGIC METHODS, PROTOZOAN INFECTIONS, CONGENITAL TOXOPLASMOSIS, PREGNANCY

95/96-2008 TOYS, WARNING LABELS, CHILDREN, HEARING, DEAFNESS, NOISE LEVELS

95/96-2718 TRACERS, CARBON, BUCKYBALLS, FULLERENES, MOLECULAR CHEMISTRY, SUPERCONDUCTORS

95/96-2453 TRACHEIDS, LATE PERMIAN, CHINA, VASCULAR PLANTS, ANGIOSPERMS, FOSSILS, VESSELS, WATER CONDUCTANCE, PLANT FOSSILS

95/96-2586 TRACHOMA, EYE INFECTIONS, CHLAMYDIA TRACHOMATIS, CHILDREN, BLINDNESS, CLEANLINESS

95/96-1566 TRACKING, MARINE BIOLOGY, SPECIES MANAGEMENT, SEALS, ANIMAL BEHAVIOR, NORTHERN ELEPHANT SEALS

95/96-1182 TRACKING/CANINE, OLFACTORY SENSE, DOGS/TRAINING, PSEUDO SCENTS, CANINE TRACKING, SMELL

95/96-0076 TRACKING/IMPLANTED DEVICES, IMPLANTS, PUBLIC HEALTH, MEDICAL LITIGATION, PATIENT SAFETY, PACEMAKERS, ARTIFICIAL MEDICAL IMPLANTS

95/96-1800 TRADE SECRET LAWS, PATENTS, U.S. PATENT AND TRADEMARK OFFICE, GENETIC ENGINEERING, COPYRIGHTS

95/96-0236 TRADE WINDS, METEOROLOGY, CLIMATE CHANGE, EL NINO, THERMOCLINE, GREENHOUSE WARMING

95/96-2065 TRADE WINDS, WEATHER PATTERNS, FLOODING, RAINFALL, SEA-SURFACE TEMPERATURE, EL NINO

95/96-0269 TRADE/MAMMOTH IVORY, YAKUT (SAHKA) PEOPLE, RUSSIA, PALEONTOLOGY, ICE AGE REMAINS, IVORY, WOOLLY MAMMOTHS, PREHISTORIC ANIMALS, SIBERIA, PERMAFROST

95/96-0468 TRADITIONAL METHODS/CONTRACEPTION, RHYTHM , EDUCATION/CONTRACEPTION, FAMILY PLANNING, WITHDRAWAL, CONTRACEPTIVE USE/VIETNAM, VIETNAM/FAMILY PLANNING, IUDS

95/96-2197 TRADITIONAL VILLAGES, WATERSHED MANAGEMENT, RESOURCE CONSERVATION, HUMAN ECOLOGY, SRI LANKA, FISHERIES MANAGEMENT

95/96-0335 TRAFFIC, LIONS, TIGERS, CIRCUSES, ILLEGALLY IMPORTED ANIMALS, ENDANGERED SPECIES, WORLD WIDE FUND FOR NATURE

95/96-2284 TRAFFIC FATALITIES, AGE-RELATED TRAFFIC FATALITIES, BLOOD ALCOHOL CONCENTRATION, MOTOR-VEHICLE CRASHES, ALCOHOL-INVOLVED DRIVERS

95/96-0347 TRAFFICKING/WILDLIFE, INTERNATIONAL TRADE, ELEPHANTS, POACHING, IVORY BAN, WILDLIFE PROTECTION, WORLD WIDE FUND FOR NATURE

95/96-0316 TRAGIUM, PLANT HAIRS, PERENNIAL GARDEN PLANTS, GAS PLANT, DICTAMMUS, MEDICINAL HERBS, TRICHOMES, FRIXINELLA

95/96-0125 TRANCE, MENTAL ILLNESS, PSYCHOTIC DISORDER, DSM-IV, POSSESSION STATE, DISSOCIATIVE TRANCE DISORDER

95/96-0499 TRANQUILIZERS/SYMPTOMS, DOPAMINE, DEMENTIA, PARKINSON'S DISEASE/SYMPTOMS, DOPAMINERGIC DRUGS, ANTICHOLINERGIC DRUGS

95/96-2422 TRANSATLANTIC CABLE, NUCLEAR SUBMARINES, ARCTIC ICECAP, SATELLITE TELECOMMUNICATIONS, FIBRE-OPTICS, DATA LINKS

95/96-2223 TRANSCRANIAL MAGNETIC STIMULATION, DEPRESSION, ELECTROCONVULSIVE THERAPY, SHOCK THERAPY, ANTI-DEPRESSANTS

95/96-0720 TRANSCRANIAL MAGNETIC STIMULATION, MAGNETIC STIMULATION, NERVOUS SYSTEM, BRAIN, INSTITUTE OF NEUROLOGY, CEREBELLUM, MOTOR CORTEX

95/96-0718 TRANSCRANIAL MAGNETIC STIMULATION, NEUROLOGICAL DISORDERS, MOOD DISORDERS, MAGNETIC STIMULATION, BRAIN, DEPRESSION

95/96-1428 TRANSCRIPTION, CHROMATIN, GENE EXPRESSION, RNA, MOLECULAR BIOLOGY, NUCLEAR MATRIX, DNA

95/96-1822 TRANSCRIPTION, REPLICATION, GENETICS, MOLECULAR BIOLOGY, DNA-PROTEIN INTERACTIONS, CELL STRUCTURE, PROTEINS

95/96-0992 TRANSCRIPTION FACTOR, GENETICALLY DEFICIENT MICE, GLYCOGEN STORAGE, METABOLISM/NEONATAL MICE, MICE, NEONATAL MICE, PREMATURE BABIES

95/96-0375 TRANSCRIPTION FACTORS, CREB GENE, GENETIC ENGINEERING, PHOTOGRAPHIC MEMORY, FRUIT FLIES, MEMORY, DROSOPHILA

95/96-2146 TRANSCRIPTION FACTORS, INFORMATIONAL MOLECULES, PROTEINS, RNA, PLASMODESMATA, PLANT ORGANELLES, INTERCELLULAR PLANT COMMUNICATION, VIRAL MOVEMENT PROTEINS, CELL FATE

95/96-2039 TRANSCRIPTIONAL ELONGATION, RNA POLYMERASE MOTION, BIOCHEMISTRY, MOLECULAR BIOLOGY

95/96-1199 TRANSDERMAL DRUG DELIVERY, SONOPHORESIS, INSULIN, ULTRASOUND, MEDICATION ADMINISTRATION

95/96-0168 TRANSDERMAL NICOTINE THERAPY, ULCERATIVE COLITIS, MESALAMINE, COLORECTAL DISEASE, GASTROENTEROLOGY, COLITIS TREATMENTS

95/96-0412 TRANSESOPHAGEAL ECOCARDIOGRAPHY-TEE, CARDIOVASCULAR ULTRASONOGRAPHY, CARDIAC SURGERY, IMAGING TECHNIQUES, ECHOCARDIOGRAPHY, HEART IMAGING

95/96-1135 TRANSFER RNA MOLECULES, MOLECULAR BIOLOGY, CELL CHEMISTRY, PROTEINS, AMINO ACIDS, UNNATURAL AMINO ACIDS

95/96-1433 TRANSFER VECTORS, HEREDITARY DISEASES, CYSTIC FIBROSIS, CANCER THERAPY, VECTOR SAFETY, GENE TRANSFERS, EXPRESSION CASSETTES

95/96-1345 TRANSFERRIN, CANCER, INTRACELLULAR IRON, STOMACH CANCER, IRON, NEOPLASMS

95/96-0750 TRANSFORMATION, PLASMID TRANSMISSION INFECTIONS, DRUG RESISTANCE, PENICILLIN, STAPHYLOCOCCUS, PNEUMONIA, ANTIBIOTICS, SPONTANEOUS DNA MUTATION

95/96-2118 TRANSFORMATION ELEMENTS, INSECT TRANSFORMATION, MEDITERRANEAN FRUIT FLY, MEDFLY, CERATITIS CAPITATA, STERILE INSECT TECHNIQUE (SIT), GENETIC MUTATIONS, DROSOPHILA RESEARCH

95/96-2302 TRANSFUSIONS, HUMAN IMMUNODEFICIENCY VIRUS (HIV), BLOOD, HEPATITIS, CYTOMEGALOVIRUS, T-CELL LYMPHOTROPIC VIRUS, TRYPANOSOMA CRUZI

95/96-2275 TRANSFUSIONS, INFECTIOUS DISEASES, TESTING STRATEGIES, BLOOD SAFETY, HEPATITIS, CENTERS FOR DISEASE CONTROL, TRYPANOSOMA CRUZI

95/96-1909 TRANSGENES, MAMMARY GLANDS, CASEIN, MICELLES, LYSOZYMES, LACTOFERRIN, DAIRY INDUSTRY, MILK PRODUCTION

95/96-2155 TRANSGENIC CROPS, GENETICALLY ENGINEERED PLANTS, HERBICIDE-RESISTANT PLANTS, FIELD SIZE, POLLEN TRANSPORT, PLANT BREEDING

95/96-1340 TRANSGENIC MICE, P53 TUMOR SUPPRESSOR GENE, MUTAGENIC CARCINOGENS, KNOCKOUT MICE, TESTING METHODS, CARCINOGEN BIOASSAYS

95/96-1926 TRANSIENT ISCHEMIC ATTACK (TIA), PLAQUES, BLOOD CLOTS, SURGERY, STROKE, ENDARTERECTOMY

95/96-0970 TRANSLOCATION/ELEPHANTS, WILDLIFE CONSERVATION, NATAL PROVINCE, ANIMAL RELOCATION, ELEPHANTS, SOUTH AFRICA

95/96-0029 TRANSLOCATION/PLANTS, HUMAN INTERVENTION/SPECIES PROTECT., ENDANGERED PLANTS, REINTRODUCTION TECHNIQUES, ECOSYSTEM PROTECTION, CONSERVATION/PLANTS, ENHANCEMENT/PLANTS, INTRODUCTION/PLANTS

95/96-1439 TRANSMEMBRANE CONDUCTANCE REGULATOR, MOLECULAR BIOLOGY, GENE MUTATIONS, CYSTIC FIBROSIS (CF), PROTEINS

95/96-1438 TRANSMEMBRANE CONDUCTANCE REGULATOR, MOLECULAR BIOLOGY, GENE MUTATIONS, CYSTIC FIBROSIS (CF), DNASE, PROTEINS

Keyword Index

95/96-1401 TRANSMEMBRANE PROTEINS, MELTRINS, FERTILINS, INTERCELLULAR FUSION, EGG/SPERM FUSION, MYOBLASTS, MUSCLE, MYOTUBE FORMATION

95/96-0373 TRANSMEMBRANE RECEPTORS, NERVE CELLS, ANIMAL BEHAVIOR, HETEROTRIMERIC GUANINE NUCL/PROTEINS, G PROTEINS, ANIMAL PHYSIOLOGY, SEROTONIN-CONTROLLED BEHAVIORS

95/96-1067 TRANSMIGRATION/LEUKOCYTES, ADHESION MOLECULES, IMMUNOLOGY, ROLLING/LEUKOCYTES, ADHESION/LEUKOCYTES, SELECTINS, LEUKOCYTE EMIGRATION, INFLAMMATORY RESPONSE

95/96-0456 TRANSMISSION/AIDS, AZT/PREGNANCY, PREGNANCY/AIDS, DEVELOPING COUNTRIES, TRIAL 076, ACQUIRED IMMUNODEFICIENCY SYNDROME, AIDS TREATMENT

95/96-2528 TRANSMITTED MEDICAL IMAGES, SKIER'S THUMB, UNNECESSARY SURGERY, GASTROINTESTINAL OPERATIONS, DOMESTIC VIOLENCE, RADIOLOGICAL SOCIETY OF N.A.(RSNA)

95/96-1152 TRANSMUTATION/NUCLEAR, LONG-TERM NUCLEAR WASTE CONTAINMENT, FUEL RODS, RADIATION/STORAGE, SUBDUCTION, NUCLEAR WASTE DISPOSAL

95/96-0536 TRANSPIRATION, FIRES/FOREST, FRANCE, FOREST FIRES, SATELLITES, INFARED IMAGES, VEGETATION, EVAPORATION

95/96-0894 TRANSPLANTABLE TISSUE, BURN TREATMENTS, TISSUE ENGINEERING, CELL CULTURES, SEED CELLS, CULTURED TISSUE, SKIN GRAFTS

95/96-1923 TRANSPLANTATION, ETHICS, DONOR PROGRAMS, BONE MARROW TRANSPLANTS, UMBILICAL CORD CELLS, CELL HARVESTING, PLACENTAL BLOOD

95/96-1369 TRANSPLANTATION, INFECTION RISKS, XENO GRAFTS, PUBLIC HEALTH, INFECTIOUS DISEASES, ANIMAL-TO-HUMAN TRANSPLANTS, DISEASE TRANSMISSION

95/96-1311 TRANSPLANTATION, INT'L, ANTI-EUTHANASIA TASK FORCE, EUGENICS, BIOETHICS, SURROGACY, ORGAN DONATIONS, BIOTECHNOLOGY

95/96-1293 TRANSPLANTATION, ORGAN TRANSPLANTATION, IMMUNOSUPPRESSIVE DRUGS, CYCLOSPORINE, TACROLIMUS, BONE MARROW TRANSPLANTATION, ORGAN ALLOCATION POLICIES

95/96-1120 TRANSPLANTATION ANTIGEN H-Y, CHROMOSOMES X AND Y, SEX-LINKED ORGAN REJECTION, ORGAN DONATION, PEPTIDE PROTEINS, SMCY AND SMCH-SEX-LINKED GENES, ANTIGENIC DIFFERENCES/MALE & FEMALE

95/96-0504 TRANSPLANTATION/FETAL BRAIN TISSUE, POST-EMMISION TOMOGRAPHY SCANNING, REINNERVATION/BRAIN, IMMUNOHISTOLOGICAL PATHOLOGY TECH., PARKINSON'S DISEASE, DOPAMINE

95/96-2556 TRANSPLANTS, BLOOD TRANSFUSIONS, CIRRHOSIS, VIRAL INFECTIONS, HEPATITIS C, IMMUNE SYSTEM, LIVER DISEASES

95/96-0713 TRANSPLANTS, EPIDERMAL GROWTH FACTOR, EMBRYONIC CELLS, PARKINSON'S DISEASE, DOPAMINE, BRAIN

95/96-1299 TRANSPLANTS, HEART/TRANSPLANTS, VIMENTIN, IMMUNOSUPPRESSIVE DRUGS, CORONARY HEART DISEASE, ENDOTHELIAL CELLS

95/96-1298 TRANSPLANTS, POLYMERS, EARS, CARTILAGE REGROWTH, TISSUE ENGINEERING, REGENERATION

95/96-2270 TRANSPLANTS, VIREMA, CYTOMEGALO VIRUS (CMV), INFECTIOUS DISEASES, KIDNEYS, HERPES

95/96-0716 TRANSPLANTS/BONE MARROW, CANCER, BONE MARROW TRANSPLANTS, BREAST CANCER, CHEMOTHERAPY, BLOOD

95/96-0381 TRANSPLANTS/PANCREATIC CELLS, DIABETES MELLITUS TYPE I, INSULIN, ISLETS OF LANGERHANS, PANCREAS/ARTIFICIAL, BLOOD SUGAR CONTROL

95/96-0117 TRANSPLANTS/SKIN, BURNS, TISSUE ENGINEERING, SKIN, BREASTS, EPIDERMIS, DERMIS, BLOOD VESSELS

95/96-1778 TRANSPORTATION, CALIFORNIA AIR RESOURCES BOARD, ZERO EMISSION VEHICLES, CLEAN CAR REGULATIONS, ELECTRIC CARS, BATTERY OPERATED CARS, AUTO EMISSIONS, AIR POLLUTION

95/96-0107 TRANSRECTAL ULTRASOUND, PROSTATE CANCER, PROSTATE NEEDLE BIOPSY, CANCER/PROSTATE, PROSTATE-SPECIFIC ANTIGEN

95/96-1294 TRANSSEXUALITY, BRAIN STRIA TERMINALIS (BSTC), SEXUAL ORIENTATION, SEX HORMONES, HYPOTHALAMUS

95/96-1683 TRANSSEXUALITY, BSTC, SEXUALITY, GENDER CRISES, SEXUAL ORIENTATION

95/96-1645 TRANSSEXUALS, HORMONE TREATMENT, ESTROGEN, SEXUAL ORIENTATION, BRAIN RESEARCH, BED NUCLEUS OF STRIA TERMINALIS

95/96-0531 TRANSURANIC (TRU) WASTE, WASTE ISOLATION PILOT PLANT (WIPP), YUCCA MOUNTAIN, RADIOACTIVE WASTE, NUCLEAR WASTE DISPOSAL, DEPARTMENT OF ENERGY (DOE)

95/96-2209 TRANSVAGINAL ULTRASOUND, COMPUTER TOMOGRAPHY (CT), TUMORS, HYSTEROSONOGRAPHY, GENE THERAPY, NEW TECHNOLOGIES, RADIOLOGY, CANCER TREATMENTS, MAGNETIC RESONANCE ELASTOGRAPHY

95/96-1684 TRANSVESTITES, GAY GENE, SEX-ROLE STEREOTYPES, NATURE, NURTURE, SEXUAL ORIENTATION, HOMOSEXUALS

95/96-1851 TRAPPING, FUR, WILDLIFE MANAGEMENT, CASTOR CANADENSIS, BEAVERS, FLOODING, LAKES, PONDS

95/96-0936 TRAPS, INSECT CONTROL, SYRPHIDS, STICKY SPHERES, ORCHARDS/APPLE, APPLE MAGGOT FLY, PHENOLOGY/INSECTS

95/96-2521 TRAUMA, PSYCHIATRIC DISORDERS, DEPRESSION, ANXIETY, POST-TRAUMATIC STRESS DISORDER

95/96-1339 TRAUMA, PSYCHOLOGICAL PROBLEMS, POST TRAUMATIC STRESS DISORDER (PTS), RAPE, SEXUAL ABUSE, EYE MOVEMENT, EXPOSURE THERAPY

95/96-1383 TRAUMA CENTERS, ALCOHOL TREATMENT, DRINKING, VIOLENCE, ALCOHOLISM

95/96-0770 TRAUMA EFFECTS, HYPERAROUSAL, MEMORY/TRAUMA, PSYCHOLOGY/TRAUMA, SOLDIERS/GULF WAR, POST-TRAUMATIC STRESS SYNDROME

95/96-1015 TRAUMATIC EVENTS, PSYCHOTHERAPY, AMNESIA/TEMPORARY, SEXUAL ABUSE/CHILDHOOD, RECALLED MEMORY, MEMORY SUPPRESSION

95/96-1485 TRAVEL, TIME ZONES, PROFESSIONAL ATHLETES, AIRPLANES, FLYING, JET LAG, ATHLETIC PERFORMANCE, BASEBALL

95/96-0129 TRAVEL SAFETY/EBOLA, DISEASE TRANSMISSION, PUBLIC HEALTH, WORLD HEALTH ORGANIZATION (WHO), EBOLA VIRUS, AIR TRAVEL

95/96-1825 TRAWLING, PLANT BEHAVIOR, RED ALGA, ALGAE, RHODOLITHS, OCEANOGRAPHY, CRUSTOSE ALGAE, CORALLINE ALGAE, WAVE ACTION

95/96-1809 TREADMILL TEST, PHYSICAL EXAMS, PREVENTIVE HEALTH CARE, MAMMOGRAMS, PROSTATE-SPECIFIC ANTIGEN (PSA) TEST, PAP SMEARS, SIGMOIDOSCOPY, FECAL OCCULT-BLOOD TEST, ELECTROCARDIOGRAMS

95/96-1933 TREATMENT COSTS, DRUG ABUSE, ADDICTION, ALCOHOL ADDICTION, METHADONE MAINTENANCE, THERAPEUTIC COMMUNITIES

95/96-0428 TREATMENT OPTIONS, ANGIOPLASTY, CORONARY ARTERY BYPASS GRAFT SURGERY, PERCUTANEOUS TRANSLUMINAL (PT), PT CORONARY ANGIOPLASTY, DRUG THERAPY, ANGINA, HEART DISEASE

95/96-2242 TREATMENT OPTIONS, ARTHRITIS, AUTOLOGOUS CHONDROCYTE IMPLANTS, ARTHRITIS, CARTILAGE DAMAGE, KNEE INJURIES, ARTHROSCOPY, GENZYME CORPORATION

95/96-2028 TREATMENT OPTIONS, BLOOD THINNERS, CLOT FORMATION, ATRIAL FIBRILLATION, ANTICOAGULANTS, ASPIRIN, HEART ATTACKS

95/96-2235 TREATMENT OPTIONS, COMMON COLD, RHINOVIRUSES, COLD SYMPTOMS, ANTIHISTAMINES, VIRAL DISEASES, RESPIRATORY INFECTIONS

95/96-0693 TREATMENT OPTIONS, CYROSURGERY, PROSTATECTOMY, SURGICAL TECHNIQUES, INCONTINENCE, POTENCY, PROSTATE CANCER

95/96-1290 TREATMENT OPTIONS, HEART ATTACKS, CARDIAC CATHETERIZATION, ANGIOPLASTY, STENTS, ELECTROCARDIOGRAMS, BYPASS SURGERY, TISSUE PLASMINOGEN ACTIVATOR (TPA)

95/96-1934 TREATMENT OPTIONS, SURGERY, RADIATION, CANCER, COLO-RECTAL CANCER, TUMORS, COLECTOMY, COLOSTOMY

95/96-2658 TREATMENT PLANTS, SEWAGE TREATMENT, SANITATION, ALGAE, REMEDIATION, WASTE TREATMENT, ENVIRONMENT

95/96-1707 TREATMENT PROGRAMS, COMMUNITY DRUG PROGRAMS, OUTREACH DRUG PROGRAMS, SUBSTANCE ABUSE, ALCOHOL DEPENDENCY, DRUG REHAB PROGRAMS

95/96-1610 TREATMENT SELECTION, ELDERLY, CHOLESTEROL SCREENING, GERIATRICS, CORONARY HEART DISEASE (CHD), PROSTATE CANCER, ALZHEIMER'S DISEASE

95/96-1351 TREATMENT/TB, THIRD WORLD COUNTRIES, PUBLIC HEALTH, TUBERCULOSIS (TB), HEALTH CARE INDUSTRY

95/96-1972 TREATMENTS, IMMUNIZATION, IMMUNOPHARMACOTHERAPY, NEUROPHARMACOLOGY, MOLECULAR BIOLOGY, VACCINES, COCAINE, ADDICTION

95/96-0896 TREATMENTS/CANCER, PROTEINS, NATIONAL CANCER INSTITUTE, CANCER, TUMOR CELLS, DNA SEQUENCES, GENETICS

95/96-2441 TREE ARCHITECTURE, SNOW DAMAGE, HORTICULTURE, CONIFERS, DECIDUOUS TREES, LIMB SHAPE, ICE DAMAGE

95/96-0917 TREE CLIMBING, SPORTS, FOREST PROTECTION, NATURAL RESOURCE MANAGEMENT, NATIONAL PARKS

95/96-1542 TREE COMMUNICATION, CELL MEMBRANES, EKG, PRIMEVAL FORESTS, PLANT BEHAVIOR, BIOELECTRIC POTENTIAL, CAMBIAL IONS

95/96-2130 TREE DISEASES, FRUIT TREES, APPLE SCAB, FUNGAL DISEASES, CANKERS, CONIDIA, PERITHECIA, ASCOSPORES

95/96-1239 TREE DISEASES, FUNGUS, INSECT INFESTATIONS, SCALES, NEMATODES, SPHAEROPSIS SAPINEA, ARMILLARIA, PINE SHOOT MOTHS , PINE TREES

95/96-2704 TREE PEOPLE, INDONESIA, IRIAN JAYA, PRIMITIVE CULTURES, KOROWAI, KOMBAI

95/96-0245 TREE PLANTATIONS, FIRES/BRUSH, SAVANNAS, SHAKEY LAKES RESTORATION AREAS, BRUSH FIRES, SPECIES REINTRODUCTIONS, BOTANY, EXPERIMENTAL BURNS

95/96-2439 TREE STRUCTURE, CELLULOSE, SCLERENCHYMA, MINIMUM WEIGHT PRINCIPLE, WOOD, MATERIALS STRENGTH

95/96-1526 TREE SUCCESSION, VAM FUNGI, MYCORRHIZAL FUNGI, VESICULAR-ARBUSCULAR MYCORRHIZAL-VAM, ECTOMYCORRHIZAL (ECM) FUNGI, PLANT SUCCESSION, NITROGEN DEPOSITION

95/96-2733 TREECREEPERS, ORNITHOLOGY, FIELD GUIDES, BIRDS, CHICKADEES, TITS, NUTHATCHES

95/96-0317 TREENAILS, LOCUST WOOD, BLACK LOCUST TREE, ROBINIA, TREES, LEAF MINOR

95/96-1827 TREES, CRUSTACEANS, SHIPWORMS, LOGS, OCEAN ECOLOGY, NUTRIENT CYCLE, FORESTS

95/96-2430 TREES, GARDENS, FORESTRY, URBAN FORESTRY, LANDSCAPING, ECOLOGY

95/96-1223 TREES, LANDSCAPE TREES, CADDO MAPLE, MAPLE TREES, SUGAR MAPLES, ACER SACCHARUM

95/96-0317 TREES, LEAF MINOR, TREENAILS, LOCUST WOOD, BLACK LOCUST TREE, ROBINIA

95/96-1168 TREES, LOBLOLLY PINES, DIVERSITY/PLANTS, PLANTS/PINES, CARBON DIOXIDE, GREENHOUSE GASES, ECOSYSTEMS

95/96-2438 TREES, MATERIALS STRENGTH, INSECT EXOSKELETONS, NATURE'S DESIGNS, COMPOSITE MATERIALS, BIOMIMETRICS

95/96-1546 TREES, NUTS, WOOD, ARBORICULTURE, FOOD SOURCES, HICKORY

95/96-2435 TREES, PLANT BEHAVIOR, QUAKING ASPEN, DENDROLOGY, ASEXUAL REPRODUCTION, PANDO, POPULUS TREMULOIDES, CLONES, RAMETS

95/96-1246 TREES, ROYAL NAVY, NEW ENGLAND, WOOD, PINES, PINUS STROBUS, WHITE PINES, SHIPBUILDING, CONIFERS

95/96-1215 TREES, SHRUBS, CACTI, SONORAN DESERT PLANTS, DESERT PLANTS, PLANTS

95/96-1244 TREES, SOUTHEASTERN FOREST, WOOD, TAPROOTS, PINUS PALUSTRIS, LONG-LEAFED PINE, CONIFERS, PINES

95/96-2448 TREES, TAMARISK TREES, WILLOWS, BEAVER DAMS, SALT CEDAR, RIVERBANKS, INVASIVE PLANTS, SPECIES CONTROL

95/96-1849 TREES, TROPICS, CANOPY TREES, UNDERSTORY, FOREST RESEARCH, RAINFORESTS, LEAVES

95/96-1243 TREES, WHITE PINE, WOOD, SETTLERS, PINE TREES, RESOURCE MANAGEMENT, PINUS STROBUS

95/96-0633 TREES/ANCIENT, PRIMEVAL FOREST, POLAND, BIALOWIEZA, LOGGING, FORESTRY, SPECIES PROTECTION

95/96-1141 TREES/CARBON DIOXIDE POISONING, CALDERAS, MANMOUTH MOUNTAIN, VOLCANOES, CARBON DIOXIDE EMISSIONS/VOLCANIC, CARBON DIOXIDE

95/96-0920 TREES/NEW DISCOVERY, PSEUDOMONOTES TROPENBOSII, RAINFORESTS, COLOMBIA, PLANT LIFE/NEW WORLD, OLD WORLD SPECIES/NEW WORLD, DIPTEROCARPACEA

95/96-0618 TREES/SWEET GUM, INSECTS/LARVAE, ANIMAL BEHAVIOR, ACTIS LUNA, HARDWOOD TREES, LUNA MOTHS, SWEET GUM

95/96-1543 TREETOPS, CANOPY, BOREAS, ECOSYSTEMS, LOBARIA OREGANA, FUNGUS, EPIPHYTES, SPOTTED OWL, MARBLED MURRELET

95/96-1225 TREMBLING ASPENS, QUIVERLEAF, FOREST FIRES, RAMETS, WILDFIRES, QUAKING ASPENS

95/96-0456 TRIAL 076, ACQUIRED IMMUNODEFICIENCY SYNDROME, AIDS TREATMENT, TRANSMISSION/AIDS, AZT/PREGNANCY, PREGNANCY/AIDS, DEVELOPING COUNTRIES

95/96-2220 TRIAL RANDOMIZATION, EPIDEMIOLOGY, RESEARCHERS, DOCTORS, CLINICAL TRIALS, EXPERIMENTAL TREATMENTS

95/96-1948 TRIALS/BREAST,BOWEL, TAMOXIFEN, BREAST CANCER, CANCER TREATMENT, LUMPECTOMY, MASTECTOMY

95/96-1424 TRIASSIC, JURASSIC, PALEONTOLOGY, CASICHELYDIA, NORIAN, TURTLE EVOLUTION, PALAEOCHERSIS TALAMPAYENSIS

95/96-2644 TRIASSIC PERIOD, ANATOLEPIS, CHORDATES, YUNNANOZOON, PIKAIA, HEMICHORDATES, PALEONTOLOGY, EVOLUTION, CONODONTS, CAMBRIAN PERIOD

95/96-0919 TRIBAL MEDICINE, INDIA, ARISTOLOCHIA TAGALA, KANI TRIBE, PENTAGONIA GIGANTIFOLIA, SNAKE BITES, POISON/ANTIDOTES, PLANT EXTRACTS

Keyword Index

95/96-1636 TRIBES, ALTRUISM, EGALITARIANISM, DECISION MAKING, GROUP SELECTION, EVOLUTION, EVOLUTIONARY BIOLOGISTS

95/96-2477 TRICHECHUS MANATUS LATIROSTRIS, ENDANGERED SPECIES, MARINE MAMMALS, BOAT INJURIES, SIRENIA, UNGULATE MAMMALS, FLORIDA, MANATEES

95/96-2567 TRICHINA WORMS, FRANCE, DISEASE TRANSMISSION, TRICHINOSIS, PARASITES, HORSE MEAT, MEAT CONTAMINATION

95/96-2567 TRICHINOSIS, PARASITES, HORSE MEAT, MEAT CONTAMINATION, TRICHINA WORMS, FRANCE, DISEASE TRANSMISSION

95/96-0857 TRICHLOROETHANE, HYDROXYL RADICAL (OH), METHYL CHLOROFORM, OZONE, HALOCARBONS

95/96-0617 TRICHODERMA, BIOREMEDIATION/OIL, SENECIO GLAUCUS, SOIL REMEDIATION/OIL, ARTHROBACTER, RHODOCOCCUS, PSEUDOMONAS, BACILLUS, PENICILLIUM, FUSARIUM

95/96-2140 TRICHODERMA, KIWI FRUIT, FUNGICIDES, BOTRYTIS, PENTYL-ALPHA-PYRONE, 6- (6-PAP), FRUIT MOLDS

95/96-0316 TRICHOMES, FRIXINELLA, TRAGIUM, PLANT HAIRS, PERENNIAL GARDEN PLANTS, GAS PLANT, DICTAMMUS, MEDICINAL HERBS

95/96-2663 TRICHOPUSIA NI, GENETICALLY ENGINEERED VIRUSES, ENTOMOLOGY, MICROBIOLOGY, INSECTICIDES, PESTS, CABBBAGE LOOPERS, SCORPION-GENE VIRUS, MAMESTRA BRASSICAE

95/96-0950 TRICHOSURUS VULPECULA, VIRUSES, WOBBLY POSSUM SYNDROME, BOVINE TUBERCULOSIS, ANIMAL DISEASES, POSSUMS, NEW ZEALAND

95/96-0875 TRIFLUOROACETATE (TFA), SURFACE WATER, TFA CONCENTRATION, CHLOROFLUOROCARBONS (CFCs), OZONE DEPLETION/REMEDIES, HYDROFLUOROCARBONS, HYDROCHLOROFLUOROCARBONS

95/96-2720 TRIGLYCERIDES, HEART ATTACKS, CHOLESTEROL, SOY PROTEIN, LOW-DENSITY LIPOPROTEINS (LDL)

95/96-0546 TRIHALOMETHANES, BIRTH DEFECTS, CHLORINATED HYDROCARBONS, DRINKING WATER, WATER POLLUTION, TERATOGENS

95/96-1419 TRILOBITES, ALGAE, PRECAMBRIAN PERIOD, HYDROCARBONS, PHOTOSYNTHESIS, LIFE PROLIFERATION, CAMBRIAN PERIOD, PALEONTOLOGY, EVOLUTION, CARBON-13

95/96-0822 TRINUCLEOTIDE REPEATS, HUNTINGTON'S DISEASE, FRAGILE X SYNDROME, PSEUDOGENES, MUTATIONS, HIGHER ORDER STRUCTURE, PUFFER FISH, DNA SEQUENCING, GENOME JUNK DNA, JUMPING GENES

95/96-1912 TRIPLET REPEAT, MYOTONIC DYSTROPHY, KINASES, RIBONUCLEIC ACID (RNA), ENZYMES, MUSCLE ENZYMES, GENETIC MUTATIONS, AUTOSOMAL DOMINANCE, GENE ENCODING

95/96-2440 TRISTERIX APHYLLUS, TENCAS, QUINTRAL, PARASITES, PLANT BEHAVIOR, HOST-PARASITE INTERACTIONS, CACTI, MISTLETOES

95/96-1747 TRITIUM, HELIUM-3, MOON, FUSION REACTORS, ELECTRICITY, NUCLEAR ENGINEERING, DEUTERIUM

95/96-0537 TROGLOBITES, TROGLOZENES, TROGLOPHILES, HIDDEN RIVER CAVE, CAVE ECOLOGY, HORSE CAVE, CAVE-DWELLING SPECIES

95/96-0537 TROGLOPHILES, HIDDEN RIVER CAVE, CAVE ECOLOGY, HORSE CAVE, CAVE-DWELLING SPECIES, TROGLOBITES, TROGLOZENES

95/96-0537 TROGLOZENES, TROGLOPHILES, HIDDEN RIVER CAVE, CAVE ECOLOGY, HORSE CAVE, CAVE-DWELLING SPECIES, TROGLOBITES

95/96-1864 TROPHIC CASCADES, INTERMEDIATE DISTURBANCE HYPOTHESIS, MARINE PREDATORS, GULLS, OYSTERCATCHERS, CROWS, ALGAL DIVERSITY, BIRD PREDATION, PREDATOR/PREY INTERACTIONS, FOODWEBS, SEA URCHINS

95/96-0665 TROPHIC LEVELS/CONTAMINANTS, TOXINS/FISH, WATER POLLUTION, PESTICIDES/TOXAPHENE, TOXAPHENE, FISH/CONTAMINANTS, LAKE LABERGE, CANADA

95/96-1131 TROPHOBLASTS, PERIPHERAL BLOOD (PB), PB MONONUCLEAR CELLS (PBMCS), PREGNANCY, ABORTION/SPONTANEOUS, T-HELPER CELLS, IMMUNITY

95/96-1556 TROPICAL BIRDS, ANIMAL BEHAVIOR, MATING TECHNIQUES, BIRDS, ORNITHOLOGY, LEKKING, MANAKINS

95/96-1160 TROPICAL DISEASES, ATMOSPHERIC CHANGES, FOSSIL FUELS, METHANE, TEMPERATURE/INCREASES, BACTERIA, CLIMATE, GLOBAL WARMING, GREENHOUSE EFFECT

95/96-1045 TROPICAL DISEASES, EPIDEMIOLOGY, VECTOR-BORNE DISEASES, DENGUE VIRUS, VIRAL DISEASES, MOSQUITOES

95/96-0765 TROPICAL DISEASES, FILOVIRUSES, EBOLA VIRUS, EPIDEMICS, WORLD HEALTH ORGANIZATION (WHO), VIROLOGY

95/96-0763 TROPICAL DISEASES, INFECTIOUS DISEASES, EPIDEMIOLOGY, EBOLA VIRUS, ZAIRE, NEW DISEASES, PUBLIC HEALTH, FILOVIRUSES

95/96-1668 TROPICAL DISEASES, MALARIA, PLASMODIUM (FALCIPARUM,VIVAX,OVALE), DISEASE TRANSMISSION, MOSQUITOES, PLASMODIUM MALARIAE, WORLD HEALTH ORGANIZATION (WHO);, SPF66, COMMUNICABLE DISEASES

95/96-1257 TROPICAL FOREST ANIMALS, OCELOTS, ANIMAL BEHAVIOR, MEXICAN CARNIVORES, CHEMELA BIOLOGICAL STATION, CARNIVORE ECOLOGY

95/96-0304 TROPICAL FORESTS, CONSERVATION, ENVIRONMENTAL SCIENCE, EXTINCTION, DEFORESTATION, ECOLOGY

95/96-0032 TROPICAL FORESTS, EAGLES, ANIMAL BEHAVIOR, WILDLIFE CONSERVATION, HARPY EAGLES, PREDATORS, BIRDS OF PREY, ECOTOURISM

95/96-1219 TROPICAL FORESTS, PHARMACEUTICALS, BOTANY, CONSERVATION, DRUG DISCOVERY, RAINFORESTS

95/96-0019 TROPICAL FORESTS, RAINFORESTS, SOLAR RADIATION, ULTRAVIOLET-B RADIATION, OZONE DEPLETION, PLANT GROWTH/RADIATION

95/96-1750 TROPICAL GLACIERS, MOUNT JAYA, NEW GUINEA, MEREN, NORTHWALL FIRN, CARSTENSZ, GLACIERS, GLOBAL WARMING

95/96-0292 TROPICAL HYDROLOGIC CYCLE, CLIMATE CHANGE, GLOBAL TEMPERATURES, TROPOSPHERIC TEMPERATURES, OCEAN TEMPERATURES

95/96-0331 TROPICAL PLANTS, DISCHIDIA MAJOR, PHILIDRIS, ANTS, ISOTOPE MEASUREMENTS, SYMBIOTIC RELATIONSHIPS, PLANT/ANIMAL INTERACTIONS

95/96-1527 TROPICAL PLANTS, PLANT EXTRACTS, PATHOGEN GROWTH INHIBITION, ETHNOBOTANY, DRUG DEVELOPMENT

95/96-0001 TROPICAL REEF PLANTS, ALGAL RIDGE, PHYCOERYTHRIN, ZOOXANTHELLAE, REEF COMPOSITION, PLANTS/ALGAE, OCEANOGRAPHY, RHODOPHYTA, RED ALGAE

95/96-2076 TROPICAL STORMS, METEOROLOGY, HURRICANES, EL NINO, WEATHER PATTERNS

95/96-2671 TROPICAL STORMS, STORMS, METEOROLOGY, WEATHER FORECASTING, HYBRID STORMS, HURRICANES

95/96-1138 TROPICAL STORMS, WEATHER, EL NINO, SAHEL RAINFALL, NATURAL DISASTERS, LOW-PRESSURE SYSTEMS, GLOBAL WARMING, ATMOSPHERIC SCIENCES, GREAT OCEAN CONVEYER BELT, HURRICANES

95/96-1859 TROPICAL WATERS, BLENNIES, ATLANTIC OCEAN, SAILFIN BLENNIES, MATING BEHAVIOR, EMBLEMARIA PANDIONIS, FISH

95/96-1611 TROPICAMIDE, EYE DISORDERS, BLINDNESS, MACULAR DEGENERATION, GANCICLOVIR IMPLANT, AIDS, NAI OPTIC NEUROPATHY (NAION), HYPOPYON UVEITIS, NONARTERITIC ANTERIOR ISCHEMIC (NAI), ALZHEIMER'S DISEASE

95/96-1520 TROPICS, AMPHIBIANS, FROGS, SALAMANDERS, TOADS, CAECILIANS

95/96-1849 TROPICS, CANOPY TREES, UNDERSTORY, FOREST RESEARCH, RAINFORESTS, LEAVES, TREES

95/96-0538 TROPICS, GLOBAL WARMING, CARBON DIOXIDE, EL NINO, EVAPORATION, RAINFALL, GREENHOUSE GASES

95/96-0845 TROPICS, TIMBER INDUSTRY, DEFORESTATION, FORESTS, LOGGING, SPECIES PROTECTION, WILDLIFE

95/96-2415 TROPOSPHERIC OZONE, WEATHER, CLIMATE, GREENHOUSE EFFECT, METEOROLOGY, GREENHOUSE GASES, SULFATE AEROSOLS

95/96-0292 TROPOSPHERIC TEMPERATURES, OCEAN TEMPERATURES, TROPICAL HYDROLOGIC CYCLE, CLIMATE CHANGE, GLOBAL TEMPERATURES

95/96-2182 TROUT, FISHING, HABITAT, BROWN TROUT, BROOK TROUT, RAINBOW TROUT, VIRGINIA

95/96-2183 TROUT, FISHING, VIRGINIA, RIVERS, STREAMS, SILTATION, WATER TEMPERATURES

95/96-2470 TROUT, SALMO TRUTTA, CORTICOTROPHIN, CORTISOL, ANGLERS, FISH, POLLUTION

95/96-2367 TROUT, STREAMS, RIVERS, FLOODS, VIRGINIA, FISHING, BLUE RIDGE MOUNTAINS

95/96-0065 TRUE SPIDERS, LIPHISTIIDAE, EVOLUTION/SPIDERS, SPIDERS, ARACHNIDS, MESOTHELAE, OPISTHOTHELAE, MYGALOMORPHS, ARANEMORPHS

95/96-0142 TRYPANOSOMA CRUZI, CHAGAS DISEASE, GENETIC MAPPING, PARASITES/BRAZIL, MOLECULAR BIOLOGY, GENOME, BRAZIL/PARASITES

95/96-2302 TRYPANOSOMA CRUZI, TRANSFUSIONS, HUMAN IMMUNODEFICIENCY VIRUS (HIV), BLOOD, HEPATITIS, CYTOMEGALOVIRUS, T-CELL LYMPHOTROPIC VIRUS

95/96-2275 TRYPANOSOMA CRUZI, TRANSFUSIONS, INFECTIOUS DISEASES, TESTING STRATEGIES, BLOOD SAFETY, HEPATITIS, CENTERS FOR DISEASE CONTROL

95/96-0144 TRYPANOSOME LYTIC FACTOR, CATALASE, MOLECULAR GENETICS, AFRICAN SLEEPING SICKNESS, HIGH DENSITY LIPOPROTEINS

95/96-0097 TRYPTOPHAN, SLEEPING PILLS/NATURAL, ANTIOXIDANTS, MELATONIN, CIRCADIAN RHYTHM REGULATION, SLEEP DISORDERS, HEALTH-FOOD STORES

95/96-2654 TSUNAMIS, EARTHQUAKES, PACIFIC OCEAN COUNTRIES, SEISMOLOGY, TECTONIC PLATES

95/96-1782 TSUNAMIS, EARTHQUAKES, VOLCANIC ERUPTIONS, SEISMIC EVENTS, WAVE GENERATION, WARNING SYSTEMS, TIDAL WAVES

95/96-1755 TSUNAMIS, SUBDUCTION ZONES, LIQUEFACTION, GEOLOGY, SEISMOLOGY, TECTONIC PLATES, PACIFIC NORTHWEST, EARTHQUAKES

95/96-1418 TUANSHANZI FORMATION, FOSSILS, MEGASCOPIC MULTICELLULAR ORGANISMS, CARBONACEOUS FOSSILS, PRECAMBRIAN LIFE, EVOLUTION

95/96-2664 TUATARAS, SPHENODON GUNTHERI, RARE SPECIES, REPTILES, NEW ZEALAND

95/96-0861 TUBE WORMS, VESTIMENTIFERANS, BARIUM SULFATE, BLACK SMOKERS, HYDROTHERMAL VENTS, GEOLOGY, OCEAN FLOOR, WORMS

95/96-1968 TUBERCULOSIS, AIDS, DISEASE TRANSMISSION, HEALTH CARE WORKERS, HIV-POSITIVE TB PATIENTS, HUMAN IMMUNODEFICIENCY VIRUS (HIV), THIACETAZONE

95/96-2561 TUBERCULOSIS, ALCHOLISM, REACTIVATION TUBERCULOSIS, MYCOBACTERIUM TUBERCULOSIS, HUMAN IMMUNODEFICIENCY VIRUS (HIV), HOMELESSNESS, MALNUTRITION, DISEASE SUSCEPTIBILITY

95/96-0157 TUBERCULOSIS, ANTIBIOTICS, BACTERIAL DISEASES, PENICILLIN, BROAD-SPECTRUM DRUGS, NARROW-SPECTRUM DRUGS, DRUG-RESISTANT BACTERIA

95/96-1671 TUBERCULOSIS, CHOLERA, DENGUE FEVER, DIPTHERIA, CRYTOSPORIDIOSIS, BUBONIC PLAGUE, INFECTIOUS DISEASES, WORLD HEALTH ORGANIZATION (WHO)

95/96-2555 TUBERCULOSIS, FUNGAL INFECTIONS, IMMUNE SYSTEM DISORDERS, ANTIBIOTIC INHALANTS, BRONCHIECTASIS, RESPIRATORY INFECTIONS, LUNG INFECTIONS, BREATHING DIFFICULTY

95/96-1622 TUBERCULOSIS, INFECTIOUS DISEASES, PARASITIC DISEASES, PATHOLOGY, IMMUNOLOGY, VIRUSES, VACCINES, INTERLEUKIN-12 (IL-12), SALMONELLA

95/96-0746 TUBERCULOSIS, INTERLEUKIN-12 (IL-12), CYTOKINES, INFECTIOUS DISEASES, VIRAL DISEASES, LEISHMANIASIS, ACQUIRED IMMUNODEFICIENCY SYNDROME, MALARIA

95/96-0473 TUBERCULOSIS, NAFTA, U.S.IMMIGRANTS, U.S.-MEXICO BORDERS, PUBLIC HEALTH, POVERTY, WATER QUALITY

95/96-1970 TUBERCULOSIS, VANCOMYCIN, PLASMIDS, ENTEROCOCCI, STAPHYLOCOCCUS AUREUS, BACTERIA, FEDERATION OF AMERICAN SCIENTISTS, CENTERS FOR DISEASE CONTROL (CDC), PNEUMONIC PLAGUE, EBOLA VIRUS, AMERICAN SOCIETY FOR MICROBIOLOGY, MALARIA

95/96-1649 TUBERCULOSIS (TB), CHAGAS DISEASE, PUBLIC HEALTH, IMMIGRANT-RELATED HEALTH PROBLEMS, DISEASE TRANSMISSION, INFECTIOUS DISEASES

95/96-2099 TUBERCULOSIS (TB), EXTINCTION, APES, SUNGAI WAIN FOREST, BORNEO, ORANGUTANS

95/96-0434 TUBERCULOSIS (TB), GENE REPLACEMENT TECHNIQUES, VIRULENCE GENES, PLASMIDS, NON-CHROMOSOMAL DNA, MYCOBACTERIUM TUBERCULOSIS, VACCINES/TUBERCULOSIS, BCG (BACILLUS CALMETTE-GUERIN)

95/96-1351 TUBERCULOSIS (TB), HEALTH CARE INDUSTRY, TREATMENT/TB, THIRD WORLD COUNTRIES, PUBLIC HEALTH

95/96-2574 TUBERCULOSIS (TB), INFECTIOUS DISEASES, PHARMACEUTICAL INDUSTRY, DRUG RESEARCH, DISEASE CONTROL, RIFABUTIN

95/96-1068 TUBERCULOSIS (TB), INFECTIOUS DISEASES, PHILIPPINE IMMIGRANTS, IMMIGRATION POLICY, MEDICAL SCREENING

95/96-2568 TUBERCULOSIS (TB), LUNG DISEASES, MYCOBACTERIUM TUBERCULOSIS, INFECTOUS DISEASES, ANTIMICROBIAL DRUGS, RESISTANT TB

95/96-0445 TUBERCULOSIS (TB), LYMPHOCYTES, ACQUIRED IMMUNODEFICIENCY SYNDROME, AIDS, INFECTIOUS DISEASES/AIDS, RISK FACTORS/TB, HUMAN IMMUNODEFICIENCY VIRUS (HIV)

95/96-0748 TUBERCULOSIS SCREENING, DISEASES/SCHOOL-AGED CHILDREN, MYCOBACTERIUM TUBERCULOSIS, RESPIRATORY INFECTIONS, MANTOUX TEST

95/96-0749 TUBERCULOSIS/VACCINE, DRUG-RESISTANCE/TUBERCULOSIS STRAINS, PUBLIC HEALTH, MYCOBACTERIUM TUBERCULOSIS, BACILLUS CALMETTE-GUERIN (BCG), VACCINES

95/96-2157 TUBEROUS PLANTS, PLANTS, FLOWERS, PSEUDOCODONOPSIS SUBGENUS, CODONOPSIS CONVOLVULACEA, ASIAN PLANTS, HORTICULTURE, FLOWERING VINES

95/96-2495 TUBERS, POTATO FAMINE, SOLANUM ROSTRATUM, GERMINATION, INCAS, SOLANUM TUBEROSUM, BEETLES, POTATO FAMINE

95/96-1590 TUBIFICIDS, ZOOID, BUDDING, WORMS, AQUATIC WORMS, BIOTURBATION, BIOMAGNIFICATION, OLIGOCHAETA, NAIDIDS

95/96-1757 TUFA TOWERS, SALINITY, MONO LAKE, WATER SUPPLY, HYDROLOGY, ECOLOGY

95/96-0271 TULAREMIA, CHOLERA, ANTHRAX, BUBONIC PLAGUE, IRAQ, WEAPONS MANUFACTURE, DETECTION SYSTEMS, BACTERIAL ANTIBODY TESTS, BIOLOGICAL WARFARE

Keyword Index

95/96-0308 TULIPS, FLOWERS, FLOWER ARRANGEMENTS, GARDENING TIPS/TULIPS, TEPAL, LILIACEAE

95/96-2577 TUMOR ANTIGENS, IMMUNE SYSTEM, DENDRITE CELLS, NON-HODGKIN'S LYMPHOMA, CANCER VACCINES, VACCINE DEVELOPMENT

95/96-0896 TUMOR CELLS, DNA SEQUENCES, GENETICS, TREATMENTS/CANCER, PROTEINS, NATIONAL CANCER INSTITUTE, CANCER

95/96-1918 TUMOR EVOLUTION, ESTROGEN RECEPTORS, BREAST CANCER THERAPY, TAMOXIFEN, OOPHORECTOMY, CANCER, HORMONE LEVELS

95/96-2295 TUMOR FORMATION, GLUCOSINOLATES, BRASSICA OLERACEA, BRUSSELS SPROUTS, CANCER PREVENTION

95/96-2294 TUMOR FORMATION, VEGETABLES, SELENIUM, CANCER PREVENTION

95/96-1621 TUMOR GROWTH, ALPHA-INTERFERON, ANGIOGENESIS, THALIDOMIDE, ANGIOSTATIN, CANCER, ONCOLOGY, BLOOD VESSELS

95/96-0823 TUMOR GROWTH, DRUGS/CANCER-TREATING, MUTATION/GENETIC, DNA METHYLATION, CANCER/COLON

95/96-1640 TUMOR GROWTH, METASTASIS, VACCINES/CANCER, CONNEXIN 37, LUNG CANCER, CANCER

95/96-0742 TUMOR NECROSIS FACTOR (TNF), VIRUSES, EPITHELIAL CELLS, EPSTEIN-BARR VIRUS, NASOPHARYNGEAL CANCER, LATENT MEMBRANE PROTEIN 1 (LMP1)

95/96-2265 TUMOR NECROSIS FACTOR ALPHA, HEART TISSUE, AIDS, PROTEINS, CONGESTIVE HEART FAILURE, CARDIAC CACHEXIA

95/96-1512 TUMOR NECROSIS FACTOR ALPHA, IMMUNE SYSTEM, DRUGS, THALIDOMIDE, LEPROSY, AIDS, CANCER

95/96-2564 TUMOR NECROSIS FACTOR-ALPHA, INTERFERON GAMMA, HEPATOCYTES, CYTOTOXIC T LYMPHOCYTES, HEPATITIS B VIRUS, VIRUSES

95/96-0200 TUMOR NECROSIS FACTOR-OC, T HELPER CELLS, TH1 CELLS, TH2 CELLS, DISEASE PROGRESSION, IMMUNE SYSTEM, INFECTIOUS DISEASES, HUMAN IMMUNODEFICIENCY VIRUS (HIV), ACQUIRED IMMUNODEFICIENCY SYNDROME, CYTOKINES

95/96-1978 TUMOR RESEARCH, NATIONAL CANCER INSTITUTE (NCI), AIDS MALIGNANCY CLINICAL CONSORTIUM, ACQUIRED IMMUNODEFICIENCY SYNDROME, RESEARCH, AIDS MALIGNANCY BANK (AMB)

95/96-0739 TUMOR SHRINKING, BREAST CANCER, CANCER TREATMENTS, GENETICALLY ENGINEERED VIRUSES, C-FOS TRANSCRIPTION FACTOR

95/96-1117 TUMOR SUPPRESSION, HORMONE STIMULATION, GENES/BREAST CANCER, CANCERS, BRCA1, OVARIAN CANCERS, BREAST CANCERS

95/96-0100 TUMOR SUPPRESSOR GENE, CANCER/COLON, MIN MICE, ONCOLOGY, FAMILIAL ADENOMATOUS POLYPOSIS, COLON CANCER, DNA METHYLTRANSFERASE

95/96-1435 TUMOR-SUPPRESSOR GENES, METHYLATION, GENES, DNA METHYLTRANSFERASE, CANCER, VON HIPPEL-LINDAU GENE

95/96-2634 TUMOR-SUPPRESSOR PROTEINS, SUPPRESSOR GENES, TUMORS, CELL MUTATIONS, CANCER GENETICS, GENE P53, DNA

95/96-1641 TUMORS, BREAST CANCER, IMMUNOSCINTIGRAPHY, RADIOLABELED ANTIBODIES, MONOCLONAL ANTIBODIES (MoAbs), CANCER, ONCOLOGY

95/96-2205 TUMORS, CANCER SURVIVAL RATES, CHEMOTHERAPY, TESTICULAR CANCER, SEMINOMAS, NONSEMINOMAS

95/96-2634 TUMORS, CELL MUTATIONS, CANCER GENETICS, GENE P53, DNA, TUMOR-SUPPRESSOR PROTEINS, SUPPRESSOR GENES

95/96-1620 TUMORS, CHEMOTHERAPY, PATHOLOGY, BONE MARROW BIOPSY, PROTEIN KINASES, ELASTIN RECEPTORS, CANCER, ONCOLOGY, MICROMETASTASIS, METASTASES

95/96-2304 TUMORS, CHILDREN, PEDIATRICS, BRAIN CANCER, MAGNETIC FIELDS, WERTHEIMER-LEEPER CLASSIFICATION, ELECTRIC APPLIANCES, CANCER

95/96-1934 TUMORS, COLECTOMY, COLOSTOMY, TREATMENT OPTIONS, SURGERY, RADIATION, CANCER, COLO-RECTAL CANCER

95/96-0816 TUMORS, DNA SEQUENCES, GENETICS, CANCER SCREENING, EXON 11, BREAST CANCER, BRCA1

95/96-1719 TUMORS, DRUGS, AGING, CELL AGING, SENESCENCE, B-GALACTOSIDASE

95/96-0119 TUMORS, GLUCOCORTICOIDS, CUSHING'S SYNDROME, PITUITARY GLAND, ADRENAL TUMORS

95/96-1499 TUMORS, HEAD TUMORS, ONCOLOGY, CANCER, HEAVY-ION ACCELERATOR, RADIOLOGY

95/96-2209 TUMORS, HYSTEROSONOGRAPHY, GENE THERAPY, NEW TECHNOLOGIES, RADIOLOGY, CANCER TREATMENTS, MAGNETIC RESONANCE ELASTOGRAPHY, TRANSVAGINAL ULTRASOUND, COMPUTER TOMOGRAPHY (CT)

95/96-1642 TUMORS, LARYNGECTOMY, CANCER, ONCOLOGY, ESOPHAGUS, HYPOPHARYNX, CHEMOTHERAPY, RADIATION, THERAPY

95/96-0418 TUMORS, T CELLS, MELANOMA, ANTIGENS, CANCER, VACCINE DEVELOPMENT, PEPTIDES, GENES

95/96-1904 TUNA, BELLE/SEBASTIAN, LOOP CURRENT, NEW ENGLAND AQUARIUM, BLUEFIN TUNA

95/96-0952 TUNA, COD, FLOUNDER, UNITED NATIONS, SEA/INTERNATIONAL LAW, FISHING, CONSERVATION, INTERNATIONAL WATERS

95/96-2192 TUNA, SWORDFISH, FLOUNDER, INTERNATIONAL TREATIES, OVERFISHING, FISHING REGULATIONS, MIGRATORY FISH, STRADDLING FISH, RESOURCE PROTECTION

95/96-1841 TUNDRA, PLANT GROWTH, PICEA GLAUCA, CLONAL TREE ISLANDS, WHITE SPRUCE, ROOT LAYERING PROCESSES, VEGETATIVE REPRODUCTION, FOREST ENVIRONMENT

95/96-1280 TUNICATES, SALPS, SINKS, GLOBAL WARMING, CARBON CYCLE, MARINE BIOLOGY, PHYTOPLANKTON

95/96-2126 TURACOS, AFRICA, ANIMAL BEHAVIOR, ORNITHOLOGY, BIRD WATCHERS, OSTRICHES, SHOEBILLS, MOUSEBIRDS

95/96-1768 TURBINES, HYDRODYNAMICS, CURRENTS, FLORIDA CURRENT, HULLS, HYDROELECTRIC POWER, GULF STREAM

95/96-0408 TURCOT'S SYNDROME, BRAIN TUMORS, ADENOMATOUS POLYPOSIS COLI GENE, MISMATCH-REPAIR GENE, COLORECTAL TUMORS, HEREDITARY ABNORMALITIES, GENETIC ABNORMALITIES

95/96-2452 TURFGRASS, LANDSCAPING, HORTICULTURE, PLANT BREEDERS, GARDENING, PLANT NURSERIES, AGRICULTURE, GREEN INDUSTRY, PENNSYLVANIA

95/96-0991 TURING, POMACANTHUS SEMICIRCULATUS, FISH, ALGORITHMS, ANGELFISH

95/96-1286 TURKEYS, BIRDS, EXTINCTION, WILD TURKEYS, REPOPULATION, HUNTING

95/96-0322 TURNIP GREENS, SALAD GREENS, PLANTS/NUTRITIVE VALUE, VEGETABLES, SPINACH, NUTRITION, LEAFY GREENS, BETA CAROTENE, KALE

95/96-0636 TURTLE EGGS, SEA TURTLES, COSTA RICA, MATING HABITS, ARRIBADAS, OLIVE RIDLEY TURTLES, ANIMAL BEHAVIOR, SUSTAINABLE HARVEST

95/96-1424 TURTLE EVOLUTION, PALAEOCHERSIS TALAMPAYENSIS, TRIASSIC, JURASSIC, PALEONTOLOGY, CASICHELYDIA, NORIAN

95/96-0379 TURTLES, ANIMAL BEHAVIOR, LOGGERHEAD SEA TURTLES, INTERNAL COMPASS, MAGNETIC FIELD, NORTH ATLANTIC GYRE, DIRECTIONAL AIDS, MIGRATION, NAVIGATION

95/96-1880 TURTLES, ANIMAL PROTECTION, POPULATION DYNAMICS, ANTHROPOGENIC HAZARDS, WOOD TURTLES, CLEMMYS INSCULPTA, DIAMONDBACK TERRAPINS, MALACLEMYS TERRAPIN, SEA TURTLES, ECOLOGICAL RISK ASSESSMENT

95/96-0945 TURTLES, ANIMAL PROTECTION, SHRIMPERS, RIDLEY TURTLES, SEA TURTLES, KEMP'S RIDLEY TURTLE

95/96-1852 TURTLES, GOPHERUS POLYPHEMUS, TORTOISES, ENDANGERED SPECIES, PROTECTED SPECIES, WILDLIFE MANAGEMENT

95/96-1883 TURTLES, HABITAT DESTRUCTION, SPECIES PRESERVATION, KEMP'S RIDLEY TURTLES, COMMERCIAL FISHING, RETURN A GIFT TO WILDLIFE, DEPT. OF ENVIRONMENTAL CONSERVATION, ENDANGERED SPECIES

95/96-1272 TURTLES, LIBYA, CARETTA CARETTA, ANIMAL PROTECTION, LOGGERHEAD TURTLES, MEDITERRANEAN, NESTING SITES

95/96-0688 TUSKS, BONES, TEETH, POACHING, AFRICA, ENDANGERED SPECIES, GEOCHEMICAL TRACKING/IVORY, ELEPHANTS, IVORY TRADE

95/96-1408 TWINS, CHROMOSOME MARKER, X CHROMOSOME, HEREDITY, GENETICS, HOMOSEXUALITY, INHERITABLE TRAITS

95/96-1930 TWINS, PSYCHOSIS, FETAL DEVELOPMENT, MENTAL ILLNESS, GROWTH AND DEVELOPMENT, BIRTH WEIGHT, MENTAL DISORDERS, SCHIZOPHRENIA

95/96-1282 TWO-DIMENSIONAL CRYSTALLIZATION, CONVECTIVE ASSEMBLY METHOD, BUTTERFLY COLORS, MORPHO BUTTERFLY, PARTICLE MECHANICS, COLOR PRODUCTION

95/96-0080 TYMPANOSTOMY, EAR INFECTIONS, PEDIATRICS, MIDDLE EAR INFECTIONS, OTITIS MEDIA, ANTIBIOTIC THERAPY

95/96-2587 TYPE A BEHAVIOR, ADOLESCENCE, BLOOD PRESSURE, RESTING BLOOD PRESSURE

95/96-0517 TYPE II RESTRICTION ENDONUCLEASES, DNA, COGNATE METHYLASES, RESTRICTION-MODIFICATION/ENZYMES

95/96-1270 TYPHLONECTES EISELTI, VERTEBRATES, CAECILIANS, AMPHIBIANS, EXTINCT SPECIES, AQUATIC VERTEBRATES, RARE SPECIES

95/96-1317 TYPING, CARPAL-TUNNEL SYNDROME, WRISTS, SURGERY, CORTISONE, ANTI-INFLAMMATORY DRUGS

95/96-0809 TYRANNOSAURUS REX, DINOSAURS, ARGENTINA, PATAGONIA, ARGENTINOSAURUS, CRETACEOUS PERIOD

95/96-2478 TYRANNOSAURUS REX, DINOSAURS, BONES, PALEONTOLOGY, FOSSILS

95/96-0202 TYRANNOSAURUS REX, DINOSAURS, DNA, GENE ANALYSIS, PALEONTOLOGY, CYTOCHROME B GENE, EVOLUTION

95/96-2030 TYRANNOSAURUS REX, PREHISTORIC PREDATION, CANNIBALISM, DINOSAURS, PALEONTOLOGY, TERRITORIALITY, PREDATION

95/96-2194 TYROSINASE, COLOR, BREEDING TECHNIQUES, CATTLE, HORNS, MICROSATELLITES, E-LOCUS

95/96-2346 TYROSINE KINASES, PLATELET-DERIVED GROWTH FACTOR, MYC, SIGNALLING, EXTRACELLULAR GROWTH SIGNALS, GENE EXPRESSION, DNA SYNTHESIS

95/96-2442 U.S. AGRICULTURAL STATIONS, OAK SPECIES, QUERCUS OGLETHORPENSIS, OGLETHORPE OAK, OGLETHORPE/SIR JAMES, GEORGIA

95/96-2068 U.S. ARMY CORPS OF ENGINEERS, AGRICULTURAL WETLANDS, SWAMPBUSTER, CLEAN WATER ACT, U.S. DEPT. OF AGRICULTURE (USDA), ENVIRONMENTAL PROTECTION AGENCY-EPA, U.S. FISH AND WILDLIFE SERVICE

95/96-2069 U.S. ARMY CORPS OF ENGINEERS, ENVIRONMENTAL PROTECTION, CLEAN WATER ACT, SWAMPBUSTER PROGRAM, FISH AND WILDLIFE SERVICES, WETLANDS, WATERSHEDS, ECOLOGY

95/96-1147 U.S. ARMY CORPS OF ENGINEERS, SWAMPS, RIVER SWAMPS, LEVEES, BAYOUS, ATCHAFALAYA SWAMP

95/96-2016 U.S. ARMY SURGEONS, SURGICAL EQUIPMENT, MEDICAL TRAINING, HAITI

95/96-0879 U.S. DEPARTMENT OF AGRICULTURE, NUTRITION FACTS, PERCENTAGE DAILY VALUE, HEALTH CLAIMS, FOOD LABELING, FOOD AND DRUG ADMINISTRATION (FDA)

95/96-2068 U.S. DEPT. OF AGRICULTURE (USDA), ENVIRONMENTAL PROTECTION AGENCY-EPA, U.S. FISH AND WILDLIFE SERVICE, U.S. ARMY CORPS OF ENGINEERS, AGRICULTURAL WETLANDS, SWAMPBUSTER, CLEAN WATER ACT

95/96-2427 U.S. FEDERAL GOVERNMENT, SCIENCE PROGRAMS, GRANTS, NATIONAL INSTITUTES OF HEALTH, FUNDING, GOVERNMENT SHUTDOWN

95/96-2068 U.S. FISH AND WILDLIFE SERVICE, U.S. ARMY CORPS OF ENGINEERS, AGRICULTURAL WETLANDS, SWAMPBUSTER, CLEAN WATER ACT, U.S. DEPT. OF AGRICULTURE (USDA), ENVIRONMENTAL PROTECTION AGENCY-EPA

95/96-0940 U.S. FISH AND WILDLIFE SERVICES, AUDUBON SOCIETY, SIERRA CLUB, STURGEON, PEARL RIVER, DREDGING, SPECIES PRESERVATION, GULF STURGEON

95/96-2610 U.S. GOVERNMENT, MEDICAID, CLINTON/BILL, AMERICAN PUBLIC HEALTH ASSOCIATION, ENTITLEMENT

95/96-2311 U.S. HEALTHCARE, HEALTH MAINTENANCE ORGANIZATIONS, DOCTORS, HEALTH CARE, MEDICAL COSTS, HMO

95/96-0432 U.S. IMMUNIZATION SCHEDULE, COMMUNICABLE DISEASES, HEPATITIS B MARKERS, MEASLES, JEWISH REFUGEES

95/96-2670 U.S. NATIONAL BUDGET, MCMURDO STATION, SCIENCE FUNDING, NATIONAL SCIENCE FOUNDATION, ANTARCTICA

95/96-1800 U.S. PATENT AND TRADEMARK OFFICE, GENETIC ENGINEERING, COPYRIGHTS, TRADE SECRET LAWS, PATENTS

95/96-0473 U.S.-MEXICO BORDERS, PUBLIC HEALTH, POVERTY, WATER QUALITY, TUBERCULOSIS, NAFTA, U.S.IMMIGRANTS

95/96-0473 U.S.IMMIGRANTS, U.S.-MEXICO BORDERS, PUBLIC HEALTH, POVERTY, WATER QUALITY, TUBERCULOSIS, NAFTA

95/96-0832 UBIQUITIN, ENZYMES/UBIQUITIN-CONJUGATING, ARREST/CELL CYCLE, KINASE/CYCLIN-DEPENDENT, CYCLIN-DEPENDENT KINASE

95/96-1891 UGANDA, BWINDI FOREST, ENDANGERED SPECIES, VIRUNGA NATIONAL PARK, RWANDAN CIVIL WAR, SPECIES PRESERVATION, MOUNTAIN GORILLAS, APES, GORILLAS

95/96-1262 UGANDA, KARISOKE RESEARCH CENTER, GORILLAS, VIRUNGAN MOUNTAINS, MAGHINDA GORILLA NAT'L PARK, GORILLAS, MOUNTAIN GORILLAS, RWANDA, ZAIRE

95/96-1658 UKRAINE, PUBLIC HEALTH, INFECTIOUS DISEASES, CHOLERA, EPIDEMICS, BACTERIA, SEWAGE, WORLD HEALTH ORGANIZATION (WHO)

95/96-0168 ULCERATIVE COLITIS, MESALAMINE, COLORECTAL DISEASE, GASTROENTEROLOGY, COLITIS TREATMENTS, TRANSDERMAL NICOTINE THERAPY

95/96-1061 ULCERATIVE TRACHEOBRONCHITIS, CRYPTOCOCCUS NEOFORMANS, AMPHOTERICIN B, FLUCANAZOLE, PULMONARY COMPLICATIONS/AIDS, CANDIDA/AIDS, FUNGAL INFECTIONS/AIDS, ACQUIRED IMMUNODEFICIENCY SYNDROME, ASPERGILLOSIS

95/96-1304 ULCERS, ARTHRITIS, TAGAMET, PEPCID, HEARTBURN, HISTAMINE, ANTACIDS

Keyword Index

95/96-1614 ULCERS, ATHEROSCLEROSIS, ANEURYSMS, AMBULATORY SURGERY, BIOARTIFICIAL LIVERS, SURGICAL PROCEDURES, ORGAN DONORS

95/96-0102 ULCERS, GASTRIC CANCER, HELICOBACTER PYLORI, VACCINE DEVELOPMENT, CANCER/GASTRIC, STOMACH ULCERS

95/96-2554 ULCERS, GASTRITIS, STOMACH, HELICOBACTER PYLORI, CANCER, ANTIBIOTICS, HISTAMINE 2-RECEPTOR BLOCKERS, BACTERIAL DISEASES

95/96-1606 ULCERS, GENE DEFECTS, GASTROENTEROLOGY, HEPATOLOGY, COLON CANCER, POLYPECTOMY, HELICOBACTER PYLORI, GASTRIC CARCINOMAS

95/96-2282 ULCERS, HELICOBACTER PYLORI (HP), INFECTIONS, GASTRIC ULCERS, STOMACH, ANTIMICROBIAL THERAPY, ENZYME UREASE, PEPTIC ULCER DISEASE (PUD)

95/96-0786 ULCERS, SUGARS, CARBOHYDRATES, OLIGOSACCHARIDES, HELICOBACTER, PHARMECEUTICALS, ORGAN REJECTION

95/96-0059 ULOBORIDS, SALTICIDS, PORTIA, SPINNERETS, HUNTING TECHNIQUES, SILK/SPIDERS, WEBS, ANIMAL BEHAVIOR, SPIDERS, ARACHNIDS, SCYTODIDS

95/96-2640 ULTRABITHORAX (UBX), GENETIC VARIATION, REALIZATOR GENES, MICROEVOLUTIONARY CHANGES, DROSOPHILA, SELECTOR GENES

95/96-1329 ULTRASONOGRAPHY, ATHEROSCLEROSIS, LIPIDS, INTIMAL-MEDIAL THICKNESS, ESTROGEN-REPLACEMENT THERAPY (ERT), CAROTID ARTERIES, LOVASTATIN

95/96-1601 ULTRASONOGRAPHY, OBSTETRICS, CESAREAN BIRTHS, PREGNANCY, MEDICAL CARE, MALPRACTICE INSURANCE, CLAIMS

95/96-2011 ULTRASOUND, CARDIOVASCULAR DISEASE, ROTTERDAM STUDY, ABDOMINAL AORTA, ANEURYSMS, SMOKING

95/96-1913 ULTRASOUND, CRYOSURGERY, TISSUE REMOVAL, FREEZING, CANCER, NERVE SHEATHS, AXONS, REGENERATION, SURGICAL PROCEDURES

95/96-1199 ULTRASOUND, MEDICATION ADMINISTRATION, TRANSDERMAL DRUG DELIVERY, SONOPHORESIS, INSULIN

95/96-0780 ULTRAVIOLET (UV) RADIATION, MELANOMA, SKIN CANCER PREVENTION, SUNSCREENS, SUN PROTECTION FACTOR (SPF), DIET/CANCER PREVENTION, NON-MELANOMA SKIN CANCERS, SUN EXPOSURE

95/96-1765 ULTRAVIOLET LASERS, WEATHER FORECASTING, LASER TECHNOLOGY, STORMS, INTERACTIVE METEOROLOGY, LIGHTNING, METEOROLOGY, THUNDER, INFRARED LASERS

95/96-2375 ULTRAVIOLET LIGHT, METHYL BROMIDE, HCFC, CHLOROFLUOROCARBONS, VIENNA CONVENTION, OZONE LAYER

95/96-0891 ULTRAVIOLET LIGHT, SKIN CANCER, PHOTOREACTIVATION, PHOTOLYASE, DNA

95/96-0405 ULTRAVIOLET LIGHT, SKIN-CELL REPRODUCTION DISORDER, STRESS/SKIN DISEASES, IMMUNE DISEASES, SKIN CONDITIONS, PSORIASIS, DERMATOLOGY

95/96-1312 ULTRAVIOLET RADIATION, ACTINIC KERATOSES, SKIN CANCER TREATMENT, CARCINOMAS, PREMALIGNANT LESIONS, HIGH-FAT DIET/SKIN CANCER, BASAL CELL CARCINOMAS, SQUAMOUS CELL CARCINOMAS

95/96-2732 ULTRAVIOLET RADIATION, OZONE, SKIN CANCER, DNA DAMAGE, CHLOROFLUOROCARBONS, SQUAMOUS CELL CARCINOMAS, BASAL CELL CARCINOMAS, MELANOMAS, PHOTOREACTIVATION, SUNSCREENS

95/96-0300 ULTRAVIOLET RADIATION, OZONE DESTRUCTION, STRATOSPHERE, CHLORINE, GREENHOUSE EFFECT, METHANE GAS, CLOUD FORMATION, ARCTIC, TEMPERATURE/LIGHT INTERACTION

95/96-2383 ULTRAVIOLET RADIATION, OZONE LAYER, TANNING, ONCOLOGY, SKIN CANCER

95/96-1467 ULTRAVIOLET RADIATION (UVR), CLOUD VARIABILITY, SKIN CANCER, OZONE DEPLETION, ECOSYSTEM RESPONSE, RADIATION LEVELS

95/96-0414 ULTRAVIOLET RAYS, CUTANEOUS MALIGNANT MELANOMA, MELANOMA, CANCER/SKIN, WOMEN, SKIN PIGMENTATION, SUNBURN

95/96-2374 ULTRAVIOLET RAYS, OZONE, STRATOSPHERE, HALONS, CHLOROFLUOROCARBONS, MONTREAL PROTOCOL

95/96-2421 ULTRAVIOLET SPECTROMETER, SPACE TELESCOPES, NASA, SPACE PROBES, PLANETARY INTEGRATED CAMERA-SPECT., PLUTO EXPRESS, SPACE EXPLORATION, INFRARED SPECTROMETER

95/96-0019 ULTRAVIOLET-B RADIATION, OZONE DEPLETION, PLANT GROWTH/RADIATION, TROPICAL FORESTS, RAINFORESTS, SOLAR RADIATION

95/96-0378 ULTRAVIOLOET LIGHT, ENTOMOLOGY, GONEPTERYX BUTTERFLIES, ANIMAL BEHAVIOR, BUTTERFLIES, COLIAS BUTTERFLIES, MATING, WING PATTERNS/BUTTERFLIES

95/96-1407 UMBILICAL CORD, BLOOD STEM CELLS, BONE MARROW TRANSPLANT, GENE THERAPY, HEMATOLOGY

95/96-1923 UMBILICAL CORD CELLS, CELL HARVESTING, PLACENTAL BLOOD, TRANSPLANTATION, ETHICS, DONOR PROGRAMS, BONE MARROW TRANSPLANTS

95/96-2086 UNCONSCIOUS PATIENTS, LIFE-SAVING TREATMENTS, CASUALTY DEPARTMENTS, FOOD AND DRUG ADMINISTRATION (FDA), EMERGENCY TREATMENTS

95/96-0233 UNDERGROUND HOMES, MINING/OPALS, AUSTRALIA, OPALS, HOMES, DUGOUTS

95/96-2357 UNDERGROUND TESTS, NUCLEAR WEAPONS, RADIONUCLIDES, WORLD HEALTH ORGANIZATION (WHO), NUCLEAR DISARMAMENT, RADIOACTIVITY

95/96-0569 UNDERGROUND WATER/LOCATION, RODS/DIVINING, INTERFEROMETRY, HYDROGEOLOGY/DIVINING, WATER LOCATION, DOWSING, DIVINING

95/96-2613 UNDERINSURED, INSURANCE PLANS, HEALTH SECURITY ACT (HSA), FEDERAL EMPLOYEE BENEFIT STANDARD, ACTUARIAL ANALYSIS, CATASTROPHIC ILLNESS, NATIONAL HEALTH SYSTEM REFORM

95/96-2358 UNDERSEA NOISE, OCEANS, MARINE MAMMALS, ACOUSTIC THERMOMETRY/OCEAN CLIMATE, GLOBAL WARMING

95/96-2081 UNDERSEA OBSERVATORIES, MARINE BIOLOGY, OCEANOGRAPHY, UNDERSEA VOLCANOES, RIDGE INTERDISCIPLINARY GLOBAL EXP.

95/96-2081 UNDERSEA VOLCANOES, RIDGE INTERDISCIPLINARY GLOBAL EXP., UNDERSEA OBSERVATORIES, MARINE BIOLOGY, OCEANOGRAPHY

95/96-1849 UNDERSTORY, FOREST RESEARCH, RAINFORESTS, LEAVES, TREES, TROPICS, CANOPY TREES

95/96-2483 UNDERWATER BIOLOGY, LOBSTERS, SYMBION PANDORA, NORWEGIAN LOBSTER, CYCLIOPHORA, ASEXUAL REPRODUCTION, MICROSCOPIC SEA LIFE

95/96-0841 UNDERWATER EXPLORATION, DEEP SEA EXPLORATION, OCEANOGRAPHY, GEOLOGY, OCEAN FLOOR, EARTHQUAKES, HYDROTHERMAL VENTS, SUBMERSIBLES

95/96-2666 UNDERWATER EXPLORATION, GLACIERS, ICE CAVES, CAVE EXPLORATION

95/96-0651 UNDERWATER LOCOMOTION, COCKROACHES, ANIMAL BEHAVIOR, LOCOMOTION, PELICANS, PELECANUS OCCIDENTALIS, SWIMMING MODELS

95/96-2676 UNDERWATER SOUND, ACOUSTIC-DAYLIGHT IMAGING, AMBIENT SOUND, OCEANOGRAPHY, IMAGING

95/96-1717 UNFERTILIZED EGGS, TERATOMA, GENETICS, PARTHENOGENESIS, CHROMOSOMES, HUMAN DEVELOPMENT

95/96-2477 UNGULATE MAMMALS, FLORIDA, MANATEES, TRICHECHUS MANATUS LATIROSTRIS, ENDANGERED SPECIES, MARINE MAMMALS, BOAT INJURIES, SIRENIA

95/96-0035 UNGULATES, MAMMALS, AFRICA, HIPPOPOTAMUS, SOCIAL LIFE, VOCALIZATIONS, ECHOLOCATION, ANIMAL BEHAVIOR

95/96-1686 UNICEF, ILLNESSES, CLINICAL TREATMENT, CHILDREN, WORLD HEALTH ORGANIZATION (WHO)

95/96-0451 UNICEF, ORAL POLIO VACCINE (OPV), IMMUNIZATIONS, POLIOMYELITIS, VACCINES

95/96-0309 UNICELLED ORGANISMS/ALGAE, ALGAE, CLASSIFICATION SYSTEMS, TAXONOMY

95/96-0173 UNINTENDED PREGNANCIES, ABORTION SERVICES, ANTIABORTION HARASSMENT, MEDICAL ABORTION METHODS, RU-486, HEALTH SERVICE BARRIERS, PREGNANCY TERMINATION

95/96-0188 UNINTENDED PREGNANCIES, BIRTH CONTROL, SEXUAL ACTIVITY, SEXUAL BEHAVIOR, CONTRACEPTION, JAMAICA, FAMILY PLANNING

95/96-2517 UNINTENTIONAL INJURY, SECURE ENVIRONMENT, PSYCHOSOCIAL ISSUES, VIOLENCE, ABUSE, NEGLECT, POVERTY, INJURY, PUBLIC HEALTH, INTENTIONAL INJURY

95/96-0873 UNION CARBIDE, INDIA/BHOPAL, CHEMICAL CATASTROPHES, METHYL ISOCYANATE, TOXICOLOGY, INDUSTRIAL CHEMICALS, TOXIC SUBSTANCE CONTROL ACT

95/96-0532 UNION CARBIDE, METHYL ISOCYANATE, BHOPAL, TOXIC POISONING, RESPIRATORY AILMENTS

95/96-0977 UNIONIDS, FRESH WATER ORGANISMS, FISH POPULATIONS/GREAT LAKES, BIVALVES, MOLLUSKS, SHELLFISH

95/96-2533 UNIPOLAR DEPRESSION, BIPOLAR DISORDERS, MENTAL ILLNESS, HOSPITALIZATION, SCHIZOPHRENIA, SCHIZOAFFECTIVE DISORDERS

95/96-1134 UNITE DE PLAN, EVOLUTION, GENES/EMBRYONIC DEVELOPMENT, EMBRYONIC DEVELOPMENT, SAINT-HILAIRE/GEOFFROY, INVERTEBRATES/DEVELOPMENT, ARTHROPODS/DEVELOPMENT

95/96-1172 UNITED NATIONS, CARBON DIOXIDE, CLIMATOLOGY, COMPUTER MODELS, GREENHOUSE GASES, GLOBAL WARMING, CLIMATE CHANGE, INT'L. PANEL ON CLIMATE CHANGE

95/96-0902 UNITED NATIONS, ENVIRONMENTAL SCIENCE, CLIMATE CHANGE, GLOBAL WARMING, GREENHOUSE GASES, EMISSIONS/REDUCTION

95/96-0952 UNITED NATIONS, SEA/INTERNATIONAL LAW, FISHING, CONSERVATION, INTERNATIONAL WATERS, TUNA, COD, FLOUNDER

95/96-2363 UNITED NATIONS LAW OF THE SEA, OCEAN CURRENTS, EL NINO, INDONESIA, EXCLUSIVE ECONOMIC ZONE (EEZ), OCEANOGRAPHIC RESEARCH

95/96-1785 UNITED STATES GISP2, EUROPEAN GRIP, EEMIAN INTERGLACIAL PERIOD, INTERGLACIAL ICE DEPOSITS, ICE CORE ANALYSIS, GLACIOLOGY, CLIMATOLOGY, POLAR CLIMATES

95/96-1171 UNITED STATES SOIL SURVEY, SOIL RESOURCES, STATE SOIL SAMPLES, CONSERVATION, NATURAL RESOURCES

95/96-0899 UNIVERSE AGE, ASTRONOMY, HUBBLE SPACE TELESCOPE, SPACE EXPLORATION, WHITE DWARFS, STARS

95/96-0274 UNIVERSE ORIGINS, CORIOLIS FORCE, ASTROPHYSICS, VORTICES, PLANETESIMALS, STARS, PLANET CORES, GRAVITATION

95/96-1210 UNIVERSE/DENSITY OF, COSMOLOGY, ASTROPHYSICS, ASTRONOMY, REDSHIFT, DECELERATION PARAMETER, GRAVITY/UNIVERSE EXPANSION

95/96-1504 UNIVERSITIES, CONTRACTS, RESEARCHERS, SCIENTISTS

95/96-1135 UNNATURAL AMINO ACIDS, TRANSFER RNA MOLECULES, MOLECULAR BIOLOGY, CELL CHEMISTRY, PROTEINS, AMINO ACIDS

95/96-2528 UNNECESSARY SURGERY, GASTROINTESTINAL OPERATIONS, DOMESTIC VIOLENCE, RADIOLOGICAL SOCIETY OF N.A.(RSNA), TRANSMITTED MEDICAL IMAGES, SKIER'S THUMB

95/96-2234 UNNECESSARY SURGERY, SURGERY ALTERNATIVES, UTERINE PROLAPSE, HYSTERECTOMY, WOMEN, HEALTH ISSUES, ENDOMETRIOSIS, FIBROIDS

95/96-1101 UNPLANNED PREGNANCIES, CONTRACEPTIVE FAILURE, HEALTH CARE, ABORTION, REPEAT ABORTIONS, CONTRACEPTION, FAMILY PLANNING

95/96-1985 UNPLANNED PREGNANCY, FAMILY PLANNING, DEVELOPMENTAL PSYCHOLOGY, CHILD REARING, NAT'L. LONGITUDINAL SURVEY OF YOUTH, PARENTING

95/96-0164 UNSATURATED FATS, RISK REDUCTION, FRUITS, VEGETABLES, FATS, CANCER/BREAST, BREAST CANCER, DIET, OLIVE OIL

95/96-1762 UNSPOILED ECOSYSTEMS, NEW ZEALAND, ANTIPODES ISLAND, WILDLIFE CONSERVATION, ECOLOGY, ALBATROSSES

95/96-1910 UNSTABLE PLAQUES, STABLE PLAQUES, CARDIOLOGY, HEART ATTACKS, PLAQUE, ARTERIES, CHOLESTEROL, FAT

95/96-0829 UPPER CARBONIFEROUS PERIOD, DIAPSIDS, FOSSILS, REPTILES, HOVASAURUS, SPINOAEQUALIS

95/96-0694 UPSET STOMACH, STOMACH, MOTION SICKNESS, INDIGESTION, OVER-THE-COUNTER MEDICATION, FAMOTIDINE, ANTACIDS

95/96-0568 UPWELLING, GLOBAL WARMING, OCEANOGRAPHY, ZOOPLANKTON, PACIFIC OCEAN, PHYTOPLANKTON, WATER TEMPERATURE

95/96-0604 URANIUM, NUCLEAR WEAPONS, FISSILE MATERIALS, NUCLEAR REGULATORY AGENCY, THEFT/NUCLEAR MATERIALS, PLUTONIUM

95/96-0382 URATE CRYSTALS, URIC ACID, JOINT DISEASES, MEN, SYNOVIAL FLUID, TOPHI, METABOLIC DISEASES, GOUT, ARTHRITIS

95/96-2430 URBAN FORESTRY, LANDSCAPING, ECOLOGY, TREES, GARDENS, FORESTRY

95/96-2653 URBAN PARKS, NATIONAL PARK SERVICE (NPS), MINORITIES, ENDANGERED SPECIES, WILDERNESS PARKS

95/96-0272 URBAN SOCIOLOGY, CENTRALIZATION/URBAN STRUCTURE, CIVILIZATIONS/URBAN, MASHKAN-SHAPIR, ARCHAEOLOGY, ANCIENT CITIES

95/96-2356 URBANIZATION, FARMLANDS, RESIDENTIAL GROWTH, AGRICULTURE, COASTAL AGRICULTURE, CALIFORNIA COASTAL ACT, LOCAL COASTAL PLAIN (LCP)

95/96-0778 UREALPLASMA UREALYTICUM, AZITHROMYCIN, DOXYCYCLINE, SEXUALLY TRANSMITTED DISEASES (STDS), NONGONOCOCCAL URETHRITIS, HIV TRANSMISSION, CHLAMYDIA TRACHOMATIS

95/96-2578 UREAPLASMA UREALYTICUM, ANTIBIOTICS, PREGNANCY, INFECTIONS, PREMATURE BIRTHS, BACTERIAL VAGINOSIS (BV), REPRODUCTIVE TRACT INFECTIONS

95/96-1630 URETHRA, URINE SECRETION, PROSTATE SURGERY, UROLOGY, STRESS INCONTINENCE, KEGEL EXERCISES, INCONTINENCE, BLADDER CONTROL

95/96-1035 URETHRITIS, CYSTITIS, BLADDER INFECTIONS, ESCHERICHIA COLI, CHLAMYDIA, SEXUALLY TRANSMITTED DISEASES (STDs), CATHERIZATION, URINARY TRACT INFECTIONS (UTIs)

95/96-0087 URIC ACID, GOUT, ARTHRITIS, COLCHICHINE, ANTI-INFLAMMATORY DRUGS, NSAIDS

95/96-0382 URIC ACID, JOINT DISEASES, MEN, SYNOVIAL FLUID, TOPHI, METABOLIC DISEASES, GOUT, ARTHRITIS, URATE CRYSTALS

95/96-1318 URINARY HABITS, FINASTERIDE, TERAZOSIN, PROSTATE, SURGERY

95/96-0696 URINARY TRACT INFECTIONS, ANTIBIOTICS, BACTERIA, ESCHERICHIA COLI, KIDNEY INFECTIONS, BLADDER INFECTIONS

95/96-1377 URINARY TRACT INFECTIONS, INTERSTITIAL CYSTITIS, BLADDER, CYSTOSCOPE, RIMSO-50

Keyword Index

95/96-1035 URINARY TRACT INFECTIONS (UTIs), URETHRITIS, CYSTITIS, BLADDER INFECTIONS, ESCHERICHIA COLI, CHLAMYDIA, SEXUALLY TRANSMITTED DISEASES (STDs), CATHERIZATION

95/96-0081 URINE ODOR, MOTHER-INFANT BONDING, SENSES, ODOR CHARACTERISTICS, PARENT-INFANT BONDING, FETUS GENOTYPE

95/96-1630 URINE SECRETION, PROSTATE SURGERY, UROLOGY, STRESS INCONTINENCE, KEGEL EXERCISES, INCONTINENCE, BLADDER CONTROL, URETHRA

95/96-2026 UROCORTIN, UROTENSIN, SAUVAGINE, CORTICOTROPIN-RELEASING FACTOR, IMMUNOREACTIVITY, CELLULAR BIOLOGY, CYTOLOGY, PEPTIDES

95/96-1613 UROLOGY, BENIGN PROSTATIC HYPERPLASIA, PROSTATE CANCER, PROSTATE-SPECIFIC ANTIGEN (PSA) TEST, RENAL CELL CARCINOMA

95/96-2527 UROLOGY, CANCER RESEARCH, MEN'S HEALTH, PROSTATE CANCER, RADICAL PROSTATECTOMY

95/96-1630 UROLOGY, STRESS INCONTINENCE, KEGEL EXERCISES, INCONTINENCE, BLADDER CONTROL, URETHRA, URINE SECRETION, PROSTATE SURGERY

95/96-2026 UROTENSIN, SAUVAGINE, CORTICOTROPIN-RELEASING FACTOR, IMMUNOREACTIVITY, CELLULAR BIOLOGY, CYTOLOGY, PEPTIDES, UROCORTIN

95/96-0346 URSUS AMERICANUS EREMICUS, WILDLIFE CONSERVATION, SPECIES RECOLONIZATION, BIG BEND NATIONAL PARK, BEARS, BLACK BEARS, MEXICAN BLACK BEARS

95/96-0687 URSUS ARCTOS HORRIBILIS, HABITAT/GRIZZLIES, BEARS, SPECIES PROTECTION, GRIZZLY BEARS, ENDANGERED SPECIES, MONTANA ROCKIES

95/96-0039 URSUS ARCTOS HORRIBILIS, YELLOWSTONE PARK, BEARS/GRIZZLY, HABITAT DESTRUCTION, ENDANGERED SPECIES, WILDLIFE CONSERVATION, GRIZZLY BEARS, RECOVERY PLANS

95/96-0342 URSUS MARITIMUS, NATURE RESERVES, BEARS, WRANGEL ISLAND, ARCTIC ANIMALS, POLAR BEARS

95/96-1899 URSUS MARITIMUS, POLAR BEARS, ARCTIC, BEARS, ANIMAL BEHAVIOR, PREDATORS, PCBS, SPECIES PROTECTION

95/96-2015 USAID, SOCIAL MARKETING COMPANY, CONDOMS, BIRTH CONTROL, BANGLEDESH, CONTRACEPTIVES

95/96-0869 UTAH, FLIES, SHRIMP, GULLS, PELICANS, PHALAROPES, AVOCETS, IBISES, EGRETS, BLUE HERONS, DUCKS, GREAT SALT LAKE

95/96-1382 UTERINE CANCER, CANCER, SKIN PATCH, HORMONE REPLACEMENT THERAPY (HRT), ESTROGEN, PROGESTERONE, MENOPAUSE

95/96-1020 UTERINE FIBROID TUMORS, INFERTILITY, REPRODUCTION, SEXUALLY TRANSMITTED DISEASES (STDs), PELVIC INFLAMMATORY DISEASE, ENDOMETRIOSIS

95/96-1663 UTERINE MYOMAS, ECTOPIC PREGNANCY, HORMONE REPLACEMENT THERAPY, G-RH ANALOGS, HUMAN IMMUNODEFICIENCY VIRUS (HIV), PREGNANT WOMEN, ZIDOVUDINE, GYNECOLOGY, GONADOTROPIN-RELEASING HORMONE,G-RH

95/96-2234 UTERINE PROLAPSE, HYSTERECTOMY, WOMEN, HEALTH ISSUES, ENDOMETRIOSIS, FIBROIDS, UNNECESSARY SURGERY, SURGERY ALTERNATIVES

95/96-1399 UTERUS, ASTHMA, LOW BIRTH WEIGHT, PREMATURE LABOR, PRETERM DELIVERIES, SMOOTH MUSCLE CONTRACTIONS

95/96-1906 UTERUS, HORMONES, PREECLAMPSIA, GESTATIONAL DIABETES, PREGNANCY, FETUS, MAMMALS, PLACENTA

95/96-2380 UTILITY COMPANIES, ENERGY, PHILLIPINES, GEOTHERMAL ENERGY, ELECTRICITY, EUROPEAN COMMISSION, ROCK FRACTURES, STEAM ENERGY

95/96-2625 UTILITY FUNCTION, DNA PROPAGATION, NATURAL SELECTION, NATURE, SUFFERING, EVOLUTION

95/96-0609 UTILITY PATENTS, BIOTECHNOLOGY, PATENTS/GERMPLASM, PLANT BREEDING, FOOD CROPS, FARMING, AGRICULTURE

95/96-0671 UTILIZATION, ANIMAL BEHAVIOR, NOMADISM, AMPHIBIANS, MAMMALS, SURVIVAL TECHNIQUES, ADAPTATIONS, MOISTURE RETENTION TECHNIQUES

95/96-2250 UVEITIS, VISION LOSS, DRUG TOXICITY, ACQUIRED IMMUNODEFICIENCY SYNDROME, OCULAR DISEASES, AIDS, EYE DISEASES, COTTON-WOOL SPOTS, CYTOMEGALOVIRUS RETINITIS

95/96-2274 VACCINATION PROGRAMS, INFANTS, CHILDREN, BACTERIAL MENINGITIS, HAEMOPHILUS INFLUENZAE TYPE B, DISEASE SURVEILLANCE SYSTEMS, MENINGITIS

95/96-2273 VACCINATION PROGRAMS, INFLUENZA VACCINATIONS, MEDICARE, HEALTH CARE FINANCING ADMINISTRATION, MONTANA, WYOMING, MEDICAL CARE

95/96-2571 VACCINATION PROGRAMS, PERTUSSIS VACCINES, ACELLULAR VACCINES, PEDIATRICS, WHOLE CELL VACCINES, BORDETELLA PERTUSSIS

95/96-2272 VACCINATION PROGRAMS, SEPSIS, MENINGITIS, STREPTOCOCCUS PNUEMONIA, VACCINE DEVELOPMENT, PNEUMONIA PNOCKOUT, NATIONAL HEALTH CARE ALLIANCE, ELDERLY

95/96-0938 VACCINATION/DISTEMPER, EPIDEMICS/DISTEMPER, DOGS/DISTEMPER, ANIMAL DISEASES, SERENGETI NATIONAL PARK, LIONS, DISTEMPER

95/96-1971 VACCINATIONS, IMMUNIZATION, ANAPHYLAXIS, INJECTIONS, INFECTIOUS DISEASES, HEPATITIS B VIRUS (HBV)

95/96-1961 VACCINATIONS, IMMUNIZATION REGISTRIES, CHILD MORBIDITY, CHILDHOOD DISEASES, DATA SYSTEMS

95/96-0137 VACCINATIONS, INFECTIOUS DISEASES, HEALTH CARE, HOMELESSNESS, CHILDHOOD DISEASES, IMMUNIZATION PROGRAMS, ANTIBIOTICS

95/96-2547 VACCINATIONS, INFECTIOUS DISEASES, IMMUNE SYSTEM, INFANT DISEASES, RESPIRATORY ILLNESS, PERTUSSIS, WHOOPING COUGH

95/96-1734 VACCINATIONS, MAPPING PROCESS, WHOLE GENOME SHOTGUN SEQUENCING, GENETICS, GENOME SEQUENCING, HAEMOPHILUS INFLUENZAE

95/96-2566 VACCINATIONS, PROTEINS, IMMUNE RESPONSE, PROTEIN COMPLEMENT, COMPLEMENT PROTEIN C3, ANTIBODIES, IMMUNOLOGY

95/96-1651 VACCINATIONS, VACCINE DEVELOPMENT, CHICKENPOX VACCINE, RUBELLA, POLIO, CHILDHOOD DISEASES

95/96-0102 VACCINE DEVELOPMENT, CANCER/GASTRIC, STOMACH ULCERS, ULCERS, GASTRIC CANCER, HELICOBACTER PYLORI

95/96-1651 VACCINE DEVELOPMENT, CHICKENPOX VACCINE, RUBELLA, POLIO, CHILDHOOD DISEASES, VACCINATIONS

95/96-1667 VACCINE DEVELOPMENT, HIV INFECTION (-1 & -2), IMMUNE RESPONSE, SEXUALLY TRANSMITTED DISEASES (STDS), ACQUIRED IMMUNODEFICIENCY SYNDROME, HUMAN IMMUNODEFICIENCY VIRUS (HIV)

95/96-1662 VACCINE DEVELOPMENT, IMMUNE RESPONSE, HIV-2, AIDS VACCINE, HUMAN IMMUNODEFICIENCY VIRUS (HIV)

95/96-2258 VACCINE DEVELOPMENT, MICROBES, RESISTANCE, PNEUMOCOCCUS, ANTIBIOTICS, PNEUMOCOCCAL CONJUGATE VACCINES

95/96-2460 VACCINE DEVELOPMENT, ORAL VACCINES, CANCER, IMMUNE RESPONSE, GENETICALLY ENGINEERED BACTERIUM, LISTERIA MONOCYTOGENES, CYTOTOXIC T LYMPHOCYTES

95/96-0418 VACCINE DEVELOPMENT, PEPTIDES, GENES, TUMORS, T CELLS, MELANOMA, ANTIGENS, CANCER

95/96-2272 VACCINE DEVELOPMENT, PNEUMONIA PNOCKOUT, NATIONAL HEALTH CARE ALLIANCE, ELDERLY, VACCINATION PROGRAMS, SEPSIS, MENINGITIS, STREPTOCOCCUS PNUEMONIA

95/96-2280 VACCINE DEVELOPMENT, POLIO, CHILDHOOD DISEASES, REFRIGERATION, COLD CHAIN, PUBLIC HEALTH

95/96-2577 VACCINE DEVELOPMENT, TUMOR ANTIGENS, IMMUNE SYSTEM, DENDRITE CELLS, NON-HODGKIN'S LYMPHOMA, CANCER VACCINES

95/96-1070 VACCINE STABILITY, DEUTERIUM OXIDE, WORLD HEALTH ORGANIZATION (WHO), PUBLIC HEALTH, HEALTH CARE/THIRD WORLD, POLIO, HEAVY WATER

95/96-0151 VACCINES, ANTIBODIES, SEROLOGY, IMMUNITIES, TETANUS

95/96-0147 VACCINES, CHILDREN, IMMUNOLOGY, PREGNANCY/HIV, HUMAN IMMUNODEFICIENCY VIRUS (HIV), AIDS

95/96-0433 VACCINES, CHILDREN/ALLERGIES, MUMPS, RUBELLA, MMR VACCINE, ALLERGIES/CHILDREN, EGGS/ALLERGIC RESPONSE, MEASLES

95/96-1972 VACCINES, COCAINE, ADDICTION, TREATMENTS, IMMUNIZATION, IMMUNOPHARMACOTHERAPY, NEUROPHARMACOLOGY, MOLECULAR BIOLOGY

95/96-1735 VACCINES, DEOXYSPERGUALIN, BIOTECHNOLOGY, HEAT SHOCK PROTEINS (HSPS), STRESS PROTEINS, DRUGS, IMMUNITY, CANCER

95/96-1363 VACCINES, DISEASE TRANSMISSION, HETEROSEXUALS, INFECTIOUS DISEASES, HUMAN IMMUNODEFICIENCY VIRUS (HIV)

95/96-0141 VACCINES, HAVRIX, ENDEMIC DISEASES, INFECTIOUS DISEASES, HEPATITIS A

95/96-1958 VACCINES, HIV RESEARCH, SIMIAN IMMUNODEFICIENCY VIRUS (SIV), PHOSPHONYLMETHOXYPROPL ADENINE, PMPA, AIDS, ZIDOVUDINE (AZT), POSTEXPOSURE VACCINATION, ANTIVIRAL AGENTS

95/96-1687 VACCINES, IMMUNIZATIONS, MEASLES, DIPHTHERIA-POLIO-TETANUS (DPT), DISEASE PREVENTION, CHILDHOOD DISEASES, WORLD HEALTH ORGANIZATION (WHO)

95/96-1962 VACCINES, IMMUNE SYSTEM, SABIN VACCINE, SALK VACCINE, POLIO

95/96-0448 VACCINES, IMMUNIZATIONS, NORTH AMERICA, POLIOMYELITIS, PARALYSIS/ACUTE FLACCID, SOUTH AMERICA, ORAL POLIO VACCINE (OPV)

95/96-0449 VACCINES, IMMUNIZATIONS, WORLD HEALTH ORGANIZATION (WHO), VIRUS/POLIO, ORAL POLIO VACCINE (OPV), POLIOMYELITIS

95/96-1622 VACCINES, INTERLEUKIN-12 (IL-12), SALMONELLA, TUBERCULOSIS, INFECTIOUS DISEASES, PARASITIC DISEASES, PATHOLOGY, IMMUNOLOGY, VIRUSES

95/96-1357 VACCINES, NEF-GENE, RETROVIRUSES, VIRAL REPLICATION, IMMUNE SYSTEM, HUMAN IMMUNODEFICIENCY VIRUS (HIV), AIDS, SIMIAN IMMUNODEFICIENCY VIRUS (SIV)

95/96-1650 VACCINES, OFFICE OF AIDS RESEARCH, HUMAN IMMUNODEFICIENCY VIRUS (HIV), ACQUIRED IMMUNODEFICIENCY SYNDROME, AIDS, NATIONAL INSTITUTES OF HEALTH (NIH)

95/96-0450 VACCINES, PARALYSIS, POLIOMYELITIS, SABIN LIVE ATTENUATED VIRUS, SALK POLIO VIRUS (SPV)_, ORAL POLIO VACCINE (OPV), POLIO

95/96-1974 VACCINES, PERINATAL HBV INFECTION, INFECTIOUS DISEASES, HEPATITIS B VIRUS (HBV), IMMUNIZATION

95/96-1048 VACCINES, PERTUSSIS VACCINATION, ACELLULAR PERTUSSIS VACCINE, PEDIATRICS, NATIONAL INSTITUTES OF HEALTH

95/96-1963 VACCINES, PFS-25, ANTIBODIES, MALARIA, MOSQUITO-BORNE INFECTIONS, INFECTIOUS DISEASES, PARASITES

95/96-0747 VACCINES, PLAGUE, YERSINIA PESTIS, SALMONELLA TYPHIMURIUM, CHEMICAL/BIOLOGICAL DEFENSE

95/96-1652 VACCINES, PUBLIC HEALTH, POLIO VACCINATIONS, CENTERS-DISEASE CONTROL & PREVENTION, LIVE VACCINATIONS, IMMUNE DEFICIENCIES

95/96-0452 VACCINES, RIBONUCLEIC ACID VIRUSES, VIRUS/POLIO, POLIOMYELITIS, IMMUNIZATIONS

95/96-0749 VACCINES, TUBERCULOSIS/VACCINE, DRUG-RESISTANCE/TUBERCULOSIS STRAINS, PUBLIC HEALTH, MYCOBACTERIUM TUBERCULOSIS, BACILLUS CALMETTE-GUERIN (BCG)

95/96-0451 VACCINES, UNICEF, ORAL POLIO VACCINE (OPV), IMMUNIZATIONS, POLIOMYELITIS

95/96-1348 VACCINES, VIRUSES, AIDS, HUMAN IMMUNODEFICIENCY VIRUS (HIV), SIMIAN IMMUNODEFICIENCY VIRUS (SIV), MONKEYS/SIV, LYMPH NODES

95/96-0447 VACCINES, WORLD HEALTH ORGANIZATION (WHO), IMMUNIZATIONS, RUBELLA, TETANUS, WHOOPING COUGH, POLIOMYELITIS, EXPANDED PROGRAM ON IMMUNIZATION

95/96-0584 VACCINES, WORLD HEALTH ORGANIZATION (WHO), SMALLPOX, POLIO, IMMUNIZATIONS

95/96-1640 VACCINES/CANCER, CONNEXIN 37, LUNG CANCER, CANCER, TUMOR GROWTH, METASTASIS

95/96-0383 VACCINES/CERVICAL CANCER, EPITHELIAL CELLS/CERVIX, CANCER/HPV, HUMAN PAPILLOMA VIRUS (HPV), CERVICAL CANCER

95/96-0751 VACCINES/CHILDREN, ROTAVIRUSES, DIARRHEAL DISEASE/CHILDREN, REASSORTMENT VACCINES, PUBLIC HEALTH/DEVELOPING COUNTRIES, MONOVALENT VACCINES, POLYVALENT VACCINES

95/96-1010 VACCINES/CONTRACEPTIVE, SEXUALLY TRANSMITTED DISEASES, SPERMICIDES, BIRTH CONTROL, CONTRACEPTIVES, CONDOMS, IMMUNOCONTRACEPTIVES

95/96-0134 VACCINES/FLU, INFLUENZA, FLU VACCINES, VIRUSES, MUCOUS MEMBRANES, IMMUNE SYSTEM

95/96-0758 VACCINES/HIV, AIDS VACCINES, HIV-1, ACQUIRED IMMUNODEFICIENCY VIRUS, HUMAN IMMUNODEFICIENCY VIRUS (HIV)

95/96-0434 VACCINES/TUBERCULOSIS, BCG (BACILLUS CALMETTE-GUERIN), TUBERCULOSIS (TB), GENE REPLACEMENT TECHNIQUES, VIRULENCE GENES, PLASMIDS, NON-CHROMOSOMAL DNA, MYCOBACTERIUM TUBERCULOSIS

95/96-0103 VAGINAL SMEARS, SENSITIVITY STUDIES, SPECIFICITY STUDIES, PAP SMEARS, GYNECOLOGY, PAPANICOLAOU (PAP) TEST, CERVIC NEOPLASM

95/96-0592 VALUE JUDGEMENTS/EDUCATION, SCIENTIFIC EDUCATION, BIOLOGY EDUCATION, EDUCATIONAL OBJECTIVITY, TEACHING STRATEGIES

95/96-0393 VALVE REPLACEMENTS, TISSUE ENGINEERING, POLYGLYCOLIC ACID, ENGINEERED VALVES, HEART VALVES

95/96-1526 VAM FUNGI, MYCORRHIZAL FUNGI, VESICULAR-ARBUSCULAR MYCORRHIZAL-VAM, ECTOMYCORRHIZAL (ECM) FUNGI, PLANT SUCCESSION, NITROGEN DEPOSITION, TREE SUCCESSION

95/96-0641 VAMPYROTEUTHIS INFERNALIS, OCEANOGRAPHIC RESEARCH, DEEP-SEA ECOLOGY, MIDWATER ORGANISMS, ANIMAL BEHAVIOR, LIGHT/OCEAN ORGANISMS, MARINE BIOLOGY, BIOLUMINESCENCE, MEDUSAE

95/96-2560 VANCOMYCIN, PATHOGEN RESISTANCE, RESISTANCE, ANTIBIOTICS, PUBLIC HEALTH, INFECTIOUS DISEASES, ANTIMICROBIAL AGENTS

95/96-1970 VANCOMYCIN, PLASMIDS, ENTEROCOCCI, STAPHYLOCOCCUS AUREUS, BACTERIA, FEDERATION OF AMERICAN SCIENTISTS, CENTERS FOR DISEASE CONTROL (CDC), PNEUMONIC PLAGUE, EBOLA VIRUS, AMERICAN SOCIETY FOR MICROBIOLOGY, MALARIA, TUBERCULOSIS

Keyword Index

95/96-0888 VANISHED CIVILIZATIONS, POLYNESIAN PEOPLE, ISLAND CIVILIZATIONS, COOK/CAPTAIN JAMES, CONSERVATION, EASTER ISLAND, HABITAT DESTRUCTION

95/96-0754 VARICELLA RASH, ZOVIRAX, ACYCLOVIR, VARICELLA ZOSTER IMMUNE GLOBULIN, CENTERS FOR DISEASE CONTROL (CDC), SKIN RASHES, CHICKENPOX

95/96-0752 VARICELLA VIRUS, LIVE VACCINES, CONTAGIOUS DISEASES/CHICKENPOX, CHILDHOOD DISEASES, CHICKENPOX, VARIVAX, MERCK & CO.

95/96-0754 VARICELLA ZOSTER IMMUNE GLOBULIN, CENTERS FOR DISEASE CONTROL (CDC), SKIN RASHES, CHICKENPOX, VARICELLA RASH, ZOVIRAX, ACYCLOVIR

95/96-0753 VARIVAX, CHICKENPOX, IMMUNIZATIONS, SHINGLES, VIRUSES, LIVE VACCINES, CHILDHOOD DISEASES

95/96-0752 VARIVAX, MERCK & CO., VARICELLA VIRUS, LIVE VACCINES, CONTAGIOUS DISEASES/CHICKENPOX, CHILDHOOD DISEASES, CHICKENPOX

95/96-1310 VASCULAR DISEASE, CORONARY ARTERY DISEASE, HOMOCYSTEINE, HYPERHOMOCYSTEINEMIA, DIETARY SUPPLEMENTS, FOLIC ACID, ARTERIOSCLEROSIS

95/96-2453 VASCULAR PLANTS, ANGIOSPERMS, FOSSILS, VESSELS, WATER CONDUCTANCE, PLANT FOSSILS, TRACHEIDS, LATE PERMIAN, CHINA

95/96-0935 VASCULAR PLANTS, ETHNOBOTANY, MEXICAN FLORA, BIOSPHERE RES./SIERRA DE MANANTLAN, BOTANICAL RESEARCH INSTITUTE, ENDEMIC SPECIES

95/96-1005 VASCULAR SURGERY, SURGERY/VASCULAR, MORTALITY RISKS, ANGIOGRAPHY/CORONARY, REVASCULARIZATION/CORONARY, CORONARY ARTERY DISEASE

95/96-0098 VASECTOMY, FEMALE STERILZATION, BIRTH CONTROL, PILL, ABORTIONS, CONTRACEPTIVE METHODS, CONDOM USE, DIAPHRAGMS

95/96-0737 VASECTOMY, PROSTATE CANCER, STERILIZATION, BIRTH CONTROL, CANCER/PROSTATE

95/96-0165 VASECTOMY, PROSTATE CANCER, TESTICULAR CANCER, CANCER RISKS, BIRTH CONTROL/VASECTOMY

95/96-1422 VASODILATION, RYANODINE, MUSCLE, CYTOPLASMIC CALCIUM, CARDIAC MUSCLE, SMOOTH MUSCLE

95/96-0637 VASOPRESSIN, OXYTOCIN, MONOGAMY, ATTACHMENT, LOVE, PRAIRIE VOLES, MONTANE VOLES, VOLES/ATTACHMENT, SOCIAL BEHAVIOR/VOLES, ANIMAL BEHAVIOR, HORMONES, MATING

95/96-0736 VEAL, FAT, BREAST CANCER, RED MEAT, DIET, BEEF, PORK, LAMB

95/96-1433 VECTOR SAFETY, GENE TRANSFERS, EXPRESSION CASSETTES, TRANSFER VECTORS, HEREDITARY DISEASES, CYSTIC FIBROSIS, CANCER THERAPY

95/96-1045 VECTOR-BORNE DISEASES, DENGUE VIRUS, VIRAL DISEASES, MOSQUITOES, TROPICAL DISEASES, EPIDEMIOLOGY

95/96-1047 VECTOR-BORNE DISEASES, EBOLA VIRUS, INFECTIOUS DISEASES, PYGMY SUBSISTENCE STRATEGIES, ZAIRE/EBOLA OUTBREAK

95/96-2562 VECTOR-BORNE DISEASES, INSECT-BORNE DISEASES, TEMPERATURE CHANGES, DISEASE SPREAD, MALARIA, GLOBAL WARMING

95/96-1046 VECTOR-BORNE DISEASES, LYME DISEASE, EPIDEMIOLOGY, BORRELIA BURGDORFERI, TICKS, VIRAL DISEASES

95/96-0583 VEGANS, MAGNETIC RESONANCE IMAGING (MRI), MAGNETIC RESONANCE SPECTROSCOPY, BODY FAT DISTRIBUTION, OBESITY, DIET, FAT DEPOSITS

95/96-0925 VEGETABLE CONSUMPTION, FRUIT CONSUMPTION, NUTRITION, STROKE RISKS, POTASSIUM, ANTIOXIDANTS, FOLATE, CORONARY ARTERY DISEASE, STROKE PREVENTION

95/96-2523 VEGETABLE CONSUMPTION, HEART DISEASE, BETA CAROTENE, VITAMINS, VITAMIN INDUSTRY, DIET SUPPLEMENTS, CANCER

95/96-0227 VEGETABLE GARDENS, RECLAIMED LAND, CALCUTTA FISHERIES, RECYCLING SYSTEMS/NATURAL, WASTE RECYCLING, SEWAGE DISPOSAL, ORGANIC WASTE

95/96-0625 VEGETABLE VACCINES, GENETIC ENGINEERING/VEGETABLES, AGROBACTERIUM TUMEFASCIENS, BINDING PROTEINS, FOOD POISONING, ESCHERICHIA COLI, NORWALK VIRUS, POTATOES/VACCINE DELIVERY, HEPATITIS B

95/96-0284 VEGETABLES, CAPSICUM, PEPPERS, CHILI PEPPERS, SPICES, CAPSAICIN, HOT FOODS/SPICY, PAIN PERCEPTION

95/96-2012 VEGETABLES, CITRUS FRUITS, CORONARY HEART DISEASE, CANCER, MORTALITY, NUTRITION, VITAMIN C, BETA-CAROTENE

95/96-0160 VEGETABLES, DIET, INDOLES, LIGANS, MONOTERPENES, ANTIOXIDANTS, CANCER/RISK REDUCTION, PLANT-RICH DIETS, PHYTOCHEMICALS, FLAVONOIDS, CAROTENOIDS, FRUITS

95/96-2437 VEGETABLES, EUROPEAN ECONOMIC COMMUNITY (EEC), COMMON CATALOGUE OF VEGETABLES, HENRY DOUBLEDAY RESEARCH ASSOCIATION, GENETIC DIVERSITY, SEED AVAILABILITY, PLANT VARIETIES

95/96-0164 VEGETABLES, FATS, CANCER/BREAST, BREAST CANCER, DIET, OLIVE OIL, UNSATURATED FATS, RISK REDUCTION, FRUITS

95/96-1829 VEGETABLES, FRUITS, DIET, ISOFLAVONES, PHYTOCHEMICALS, SAPONINS, ALLICIN, INDOLE, LIMONENE, TAMOXIFEN, FLAVENOIDS, CAROTENOIDS

95/96-2291 VEGETABLES, HEALTHY DIET, HEALTH-FOODS, PHYTOCHEMICALS, WHOLE GRAINS, PROTEASE INHIBITORS, ISOFLAVONES, CANCER FIGHTING SUBSTANCES, FRUITS

95/96-1388 VEGETABLES, HOMOCYSTEINE, HEART DISEASE, FOLIC ACID, VITAMIN B, AMINO ACIDS, BIRTH DEFECTS, CARDIOLOGY

95/96-0305 VEGETABLES, MUSHROOMS, AGARICUS BISPORUS, SHIITAKE MUSHROOMS, HYDRAZINES, ENOKI MUSHROOMS, CHANTARELLE MUSHROOMS, PLANTS/MUSHROOMS

95/96-2294 VEGETABLES, SELENIUM, CANCER PREVENTION, TUMOR FORMATION

95/96-0322 VEGETABLES, SPINACH, NUTRITION, LEAFY GREENS, BETA CAROTENE, KALE, TURNIP GREENS, SALAD GREENS, PLANTS/NUTRITIVE VALUE

95/96-0171 VEGETABLES/GREEN, HOMOCYSTEINE, DIET, FOLACIN, VITAMIN B, FOLIC ACID, B-6, B-12, HEART ATTACKS

95/96-0939 VEGETARIAN CORAL SPECIES, PHYTOPLANKTON, ZOOPLANKTON, SYMBIOSIS, ALGAE, FEEDING HABITS/CORALS, CNIDARIANS, CORALS

95/96-1952 VEGETARIAN DIETS, DEPT. OF HEALTH AND HUMAN SERVICES, EXERCISE, GOVERNMENT GUIDELINES, DIET

95/96-1810 VEGETARIANISM, CORONARY HEART DISEASE, CANCER, DIABETES, BLOOD CHOLESTEROL, ANTIOXIDANTS, MEAT, DIET

95/96-1953 VEGETARIANISM, HEART DISEASE, OBESITY, EATING HABITS, ALCOHOL, DIETS, FOOD

95/96-1277 VEGETARIANS, CHINA, CRETACEOUS PERIOD, FOSSILS, CROCODILES

95/96-1618 VEGETARIANS, RED MEAT, TEENS, JUNK FOOD, EATING DISORDERS, NUTRITION

95/96-0536 VEGETATION, EVAPORATION, TRANSPIRATION, FIRES/FOREST, FRANCE, FOREST FIRES, SATELLITES, INFARED IMAGES

95/96-1474 VEGETATION, METEOROLOGY, TEMPERATURE VARIATIONS, MICROCLIMATES, CLIMATE, ATMOSPHERIC SYSTEMS

95/96-0606 VEGETATION, ORCHIDS, ACADIA, PLANTS, BOTANY, FLOWERING PLANTS, VENUS FLYTRAP

95/96-0021 VEGETATION CHANGES/MONTANE, CLIMATE/VEGETATION, GLOBAL WARMING, BIOMASS/ABOVEGROUND, MONTANE MEADOWS, PLANT COMMUNITY COMPOSITION

95/96-1231 VEGETATION TYPES, ECOSYSTEMS, ECOTONES, WILDLIFE HABITAT, NATURAL RESOURCE MANAGEMENT, BIOLOGICAL DIVERSITY

95/96-2133 VEGETATIVE COVER, SOIL CONSERVATION, EROSION, ALLUVIATION, ICELAND ECOLOGY, SOIL MECHANICS, EROSIVE FORCES

95/96-1841 VEGETATIVE REPRODUCTION, FOREST ENVIRONMENT, TUNDRA, PLANT GROWTH, PICEA GLAUCA, CLONAL TREE ISLANDS, WHITE SPRUCE, ROOT LAYERING PROCESSES

95/96-0868 VEHICLE EMISSIONS, CARBON MONOXIDE, HYDROCARBONS, SMOG, OZONE, MOTOR VEHICLES, CARS, AIR POLLUTION

95/96-2551 VEINS/THIGH, FEMORAL VEIN, SUPERFICIAL FEMORAL VEIN, DEEP VENOUS THROMBOSIS, DUPLEX SCANNING, ANATOMY

95/96-0221 VELOCIRAPTOR, DINOSAURS, PALEONTOLOGY, RESPIRATORY TURBINATES, WARM-BLOODEDNESS, COLD-BLOODEDNESS, BONE SCROLLS, DEHYDRATION/WARM BLOODED ANIMALS, RESPIRATION/BONE SCROLLS, NANOTYRANNUS

95/96-0972 VENEZUELA, LLANOS, ROOSTING, SONG BIRDS, DICKCISSELS, BIRD POPULATIONS, MIGRATION/BIRDS, PESTICIDES

95/96-1278 VENOM, ANTIVENIN, SNAKEBITES, PIT VIPERS, SNAKES, POISONOUS SNAKES

95/96-1259 VENOM ANTIDOTES, CATERPILLARS/VENOMOUS, POISONOUS INSECTS, LONOMIA OBLIQUA, SOUTH AMERICA

95/96-2465 VENOMS, STINGRAYS, NEMATOCYSTS, PEDICELLARIAE, STINGING ANIMALS, COELENTERATES, JELLYFISH, CORALS, SEA ANEMONES

95/96-2611 VENTILATION, INDUSTRIAL SAFETY, HEALTH RISKS, OCCUPATIONAL HEALTH & SAFETY, CHEMICAL EXPOSURE, LABOR LAWS, MEXICO

95/96-0264 VENTILATION SYSTEMS, SICK BUILDING SYNDROME, BUILDING VENTILATION, OCCUPATIONAL HAZARDS, AIR CONDITIONING, AIR POLLUTION

95/96-0404 VENTRICLES, CARDIOVERSION, BETA BLOCKERS, TACHYCARDIA, TACHY-BRADY SYNDROME, ATRIAL FIBRILATION, HEART RATE, ELECTRICAL DISTURBANCES/HEART, ARRYTHMIAS, ATRIA

95/96-0083 VENTRICULAR FIBRILLATION, HEART ATTACKS, CARDIAC ARREST, MENTAL HEALTH, ANXIETY, STRESS

95/96-0606 VENUS FLYTRAP, VEGETATION, ORCHIDS, ACADIA, PLANTS, BOTANY, FLOWERING PLANTS

95/96-1249 VERACRUZ FLYWAY, AVIAN MIGRATION, SOARING RAPTORS, FLAPPING RAPTORS, ORNITHOLOGY, RAPTOR MIGRATION ROUTES

95/96-0619 VERBASCUM, MULLEIN, GARDENING, PLANTS/FLOWERING, HERBS, FIGWORTS

95/96-2468 VERMICULTURE, WORM-COMPOSTING, EISENIA FOETIDA, RECYCLING

95/96-2481 VERTEBRAE, FLEXIBILITY, SHREWS, BACKBONES, SCUTISOREX SOMERENI, AFRICA

95/96-0072 VERTEBRATE EGGS, FERTILIZATION/SPACE, BLASTOCOEL, EMBRYOGENESIS, GRAVITY/EMBRYOLOGY, SPACE HABITATION, TADPOLES, FROGS

95/96-0514 VERTEBRATE EVOLUTION, WATER-TO-LAND EVOLUTION, EVOLUTION, TETRAPODS, ACANTHOSTEGA, FISH, FOSSILS

95/96-1270 VERTEBRATES, CAECILIANS, AMPHIBIANS, EXTINCT SPECIES, AQUATIC VERTEBRATES, RARE SPECIES, TYPHLONECTES EISELTI

95/96-0372 VERTEBRATES, COMOROS ISLANDS, COELACANTHS, ENDANGERED SPECIES, FISHING INDUSTRY, TOURISM, FISH/EVOLUTION

95/96-2629 VERTEBRATES, HERBIVORES, MAMMAL PRECURSORS, PREHISTORIC ANIMALS, SOUTH AFRICAN KAROO, DIICTODON GALEOPS, PALEONTOLOGY, FOSSILS, ANIMAL BEHAVIOR, DICYNODONTS

95/96-1722 VERTEBRATES, HOX GENES, EVOLUTION, LIMB DEVELOPMENT, CELL ORGANIZATION, ANIMAL DEVELOPMENT

95/96-2211 VERTEBRATES, INSECTS, DROSOPHILA, SINE OCULIS, PAX-6, EVOLUTION, EYES, GENES

95/96-2643 VERTEBRATES, INVERTEBRATES, EVOLUTION, CHORDATA, GENES, CHROMOSOMES, MUTATIONS, HOX GENES, HEAD DEVELOPMENT, GENETICS

95/96-2646 VERTEBRATES, JAWS, BREATHING, PREDATION, FISH, EVOLUTION

95/96-2020 VERTEBRATES, LOCOMOTION, NEURAL NETWORKS, SPINAL CORD, BASAL GANGLIA, MOVEMENT, AXONS, BRAIN CELLS

95/96-2334 VESICLE FUSOGENS, MEMBRANES, PLASMA MEMBRANE, CALCIUM IONS, ANNEXIN XII, CRYSTALLOGRAPHY, ION CHANNELS

95/96-0989 VESICLES, PROTEINS, DYNAMIN, NEUROTRANSMITTERS, CELL BIOLOGY, FRUIT FLY MUTATIONS

95/96-1526 VESICULAR-ARBUSCULAR MYCORRHIZAL-VAM, ECTOMYCORRHIZAL (ECM) FUNGI, PLANT SUCCESSION, NITROGEN DEPOSITION, TREE SUCCESSION, VAM FUNGI, MYCORRHIZAL FUNGI

95/96-0984 VESPA MANDARINIA JAPONICA, DEFENSE MECHANISMS, PHEROMONES, BEE HIVES, JAPANESE HONEYBEE, HONEYBEE/JAPANESE, HORNET/GIANT, APIS CERANA JAPONICA

95/96-0672 VESPULA, POLISTES, INSECT STINGS, STINGING INSECTS, HONEYBEES, BUMBLEBEES, YELLOW JACKETS, WHITE-FACED HORNETS, PAPER WASPS, APIS MELLIFERA, BOMBUS TERRICOLA

95/96-2453 VESSELS, WATER CONDUCTANCE, PLANT FOSSILS, TRACHEIDS, LATE PERMIAN, CHINA, VASCULAR PLANTS, ANGIOSPERMS, FOSSILS

95/96-2103 VESTIBULAR SYSTEM, COLLAGEN, CONTORTIONISTS, ACROBATS, BALANCE, JUGGLING, ROTATIONAL INERTIA

95/96-0861 VESTIMENTIFERANS, BARIUM SULFATE, BLACK SMOKERS, HYDROTHERMAL VENTS, GEOLOGY, OCEAN FLOOR, WORMS, TUBE WORMS

95/96-0513 VETEBRATES, CONODONTS, PREDATORS, TEETH/VERTEBRATES, CHORDATES, PALEONTOLOGY

95/96-0530 VETERANS, GULF WAR SYNDROME, NERVE GAS, PYRIDOSTIGMINE BROMIDE, INSECT REPELLENTS, DEET, PERMETHRIN

95/96-1519 VETERINARY MEDICINE, GENETICS, EQUINE DESCRIPTIONS, HORSES, BREEDS, ANIMALS

95/96-0219 VHL GENE, KIDNEY CANCER, CANCER/KIDNEY, DISEASE PREDISPOSITION, RENAL CANCER, VON HIPPEL-LINDAU (VHL) DISEASE, HEREDITY, DIAGNOSTIC TESTS

95/96-1646 VIBRIO VULNIFICUS, INTERSTATE SHELLFISH SANITATION CON., SHELLFISH POISONING, FOOD POISONING, OYSTERS

95/96-0762 VIBRIO VULNIFICUS INFECTION, OYSTERS, BACTERIUM/OYSTERS, SEAFOOD/UNCOOKED, FOOD POISONING

95/96-0444 VIBRO CHOLERAE, GENES, EPIDEMICS, INDIA/CHOLERA, CHOLERA, BACTERIA

95/96-0212 VICARIANCE BIOGEOGRAPHY, BIRDS/EVOLUTION, MESOZOIC, CENOZOIC, PHYLETIC EVOLUTION, ENANTIOMITHINES, PASSERINES, OMITHURINES, EVOLUTION/AVIAN, GRADUALISM

Keyword Index

95/96-2131 VICTORIA AMAZONICA, HYDROPHYTIC VEGETATION, FLOWERS, PLANTS, HORTICULTURE, AQUATIC VEGETATION, WATER LILIES, VICTORIA REGIA

95/96-2131 VICTORIA REGIA, VICTORIA AMAZONICA, HYDROPHYTIC VEGETATION, FLOWERS, PLANTS, HORTICULTURE, AQUATIC VEGETATION, WATER LILIES

95/96-2375 VIENNA CONVENTION, OZONE LAYER, ULTRAVIOLET LIGHT, METHYL BROMIDE, HCFC, CHLOROFLUOROCARBONS

95/96-0590 VIETNAM, HEALTH CARE, MARKET ECONOMICS, ECONOMIC REFORM, PRIVATIZATION/HEALTH CARE

95/96-0191 VIETNAM, ORAL CONTRACEPTIVES, PROGRAM BIASES, FAMILY PLANNING, BIRTH CONTROL

95/96-0468 VIETNAM/FAMILY PLANNING, IUDS, TRADITIONAL METHODS/CONTRACEPTION, RHYTHM , EDUCATION/CONTRACEPTION, FAMILY PLANNING, WITHDRAWAL, CONTRACEPTIVE USE/VIETNAM

95/96-1299 VIMENTIN, IMMUNOSUPPRESSIVE DRUGS, CORONARY HEART DISEASE, ENDOTHELIAL CELLS, TRANSPLANTS, HEART/TRANSPLANTS

95/96-0913 VINES, NATURAL BARRIERS, HEDGEROWS, WILDLIFE/TRAVEL CORRIDORS, PLANTS/HEDGEROWS, SHRUBS

95/96-0314 VIOLA PAPILIONACEA, BUTTERFLY FOOD, VIOLET REPRODUCTION, BIRDSFOOT VIOLETS, BLUE VIOLETS, VIOLETS, VIRGINIA FLORA

95/96-0311 VIOLAS, PANSIES, FLOWERS, BEDDING PLANTS, PLANT BREEDING, DARWIN/CHARLES

95/96-2517 VIOLENCE, ABUSE, NEGLECT, POVERTY, INJURY, PUBLIC HEALTH, INTENTIONAL INJURY, UNINTENTIONAL INJURY, SECURE ENVIRONMENT, PSYCHOSOCIAL ISSUES

95/96-1383 VIOLENCE, ALCOHOLISM, TRAUMA CENTERS, ALCOHOL TREATMENT, DRINKING

95/96-0588 VIOLENCE, CORRECTIONAL SCHOOLS, PRISON, PHYSICAL ABUSE, RELATIONSHIPS, DELINQUENT BOYS, MENTAL HEALTH, TEENAGE BOYS

95/96-1295 VIOLENCE, CRIME, GENETIC BASIS, ENVIRONMENT, HUMAN BEHAVIOR, NATURE/NURTURE CONTROVERSY, EUGENICS, ALLELES, BEHAVIORAL GENETICS

95/96-2731 VIOLENCE, HUMAN BEHAVIOR, FIREARMS, DRUG ABUSE, CRACK COCAINE, HOMICIDE, GUN CONTROL

95/96-0163 VIOLENCE, ILL-HEALTH, WORLD HEALTH ORGANIZATION (WHO), WARS, PUBLIC HEALTH, POVERTY

95/96-1515 VIOLENCE, SUBSTANCE ABUSE, SEXUAL ACTIVITY, CONTRACEPTIVES, HEALTH STATUS, ADOLESCENTS, HUMAN BEHAVIOR, TEENAGERS

95/96-1074 VIOLENCE, SUICIDES, DRUGS/PSYCHOACTIVE, COCAINE, DEPRESSION, ACCIDENTAL DEATH/DRUG-RELATED, BENZOYLECGONINE, OVERDOSE/DRUGS, PSYCHOACTIVE DRUGS

95/96-0886 VIOLENCE/ALCOHOL-RELATED, DOPAMINE, BRAIN/EMOTIONS, ALCOHOLISM, ADDICTION, ALLELES, GENES

95/96-1562 VIOLENT BEHAVIOR, GENE MANIPULATION, NITRIC OXIDE, NEUROTRANSMITTERS, EMOTIONS

95/96-0314 VIOLET REPRODUCTION, BIRDSFOOT VIOLETS, BLUE VIOLETS, VIOLETS, VIRGINIA FLORA, VIOLA PAPILIONACEA, BUTTERFLY FOOD

95/96-0314 VIOLETS, VIRGINIA FLORA, VIOLA PAPILIONACEA, BUTTERFLY FOOD, VIOLET REPRODUCTION, BIRDSFOOT VIOLETS, BLUE VIOLETS

95/96-0622 VIPER'S BUGLOSS, PLANT/ANIMAL INTERACTIONS, SYMBIOSIS, PARASITES/BEES, CRITHIDIA BOMBI, BEES, POLLINATION, FLOWER STRUCTURE, ECHIUM VULGARE

95/96-2569 VIRAL BURDEN, HUMAN IMMUNODEFICIENCY VIRUS (HIV), AIDS RESEARCH, DELAYIRDINE MESYLATE, RNA POLYMERASE CHAIN REACTION, DISEASE PROGRESSION

95/96-2229 VIRAL CARDIOMYOPATHY, ARTERIOSCLEROSIS, HEART DISEASE, MYOCARDIAL INFARCTION, ISCHEMIC HEART DISEASE, CORONARY THROMBOSIS, ELECTROCARDIOGRAMS

95/96-0761 VIRAL CONTAMINATION/SHELLFISH, WATER POLLUTION/SHELLFISH, SMALL ROUND-STRUCTURED VIRUSES, SHELLFISH/CONTAMINATION, GASTROENTERITIS/SHELLFISH, HEPATITIS A/SHELLFISH

95/96-1966 VIRAL DISEASES, EBOLA HEMORRHAGIC FEVER, FATALITIES, EPIDEMIOLOGY, PUBLIC HEALTH, INFECTIOUS DISEASES

95/96-0746 VIRAL DISEASES, LEISHMANIASIS, ACQUIRED IMMUNODEFICIENCY SYNDROME, MALARIA, TUBERCULOSIS, INTERLEUKIN-12 (IL-12), CYTOKINES, INFECTIOUS DISEASES

95/96-1045 VIRAL DISEASES, MOSQUITOES, TROPICAL DISEASES, EPIDEMIOLOGY, VECTOR-BORNE DISEASES, DENGUE VIRUS

95/96-2283 VIRAL DISEASES, PUBLIC HEALTH, ORAL POLIO VACCINE (OPV), INTERNATIONAL COOPERATION, IMMUNIZATION PROGRAMS, WORLD HEALTH, POLIOMYELITIS, CONTAGIOUS DISEASES

95/96-2235 VIRAL DISEASES, RESPIRATORY INFECTIONS, TREATMENT OPTIONS, COMMON COLD, RHINOVIRUSES, COLD SYMPTOMS, ANTIHISTAMINES

95/96-1046 VIRAL DISEASES, VECTOR-BORNE DISEASES, LYME DISEASE, EPIDEMIOLOGY, BORRELIA BURGDORFERI, TICKS

95/96-0741 VIRAL DNA, CANCERS, CERVICAL CANCER, PAPILLOMA VIRUS (HPV), POLYMERASE CHAIN REACTION, SEXUALLY TRANSMITTED DISEASES

95/96-0744 VIRAL INFECTION MODES, FILOVIRUSES, DISEASES/EMERGING, EBOLA VIRUS, WORLD HEALTH ORGANIZATION (WHO), VIRUS INCUBATION PERIOD

95/96-2169 VIRAL INFECTIONS, CALICIVIRUS, INFECTIOUS DISEASES, RABBITS, ECOLOGY, ANIMAL POPULATION CONTROL

95/96-2556 VIRAL INFECTIONS, HEPATITIS C, IMMUNE SYSTEM, LIVER DISEASES, TRANSPLANTS, BLOOD TRANSFUSIONS, CIRRHOSIS

95/96-2146 VIRAL MOVEMENT PROTEINS, CELL FATE, TRANSCRIPTION FACTORS, INFORMATIONAL MOLECULES, PROTEINS, RNA, PLASMODESMATA, PLANT ORGANELLES, INTERCELLULAR PLANT COMMUNICATION

95/96-1969 VIRAL MUTATIONS, VIRUSES, INFECTIOUS DISEASES, HUMAN IMMUNODEFICIENCY VIRUS (HIV), EBOLA, HANTAVIRUS PULMONARY SYNDROME, HEMORRHAGIC FEVER

95/96-2017 VIRAL PROTEINS, ORGANIC COMPOUNDS, CHEMICAL REACTIONS, HUMAN IMMUNODEFICIENCY VIRUS (HIV), SUPERANTIBODIES, ANTIBODIES

95/96-0756 VIRAL REPLICATION, HUMAN IMMUNODEFICIENCY VIRUS (HIV), ACQUIRED IMMUNODEFICIENCY SYNDROME, AIDS DRUGS, CANCER DRUGS, DIDANOSINE, AZT, HYDROXYSUREA, DNA SYNTHESIS

95/96-1357 VIRAL REPLICATION, IMMUNE SYSTEM, HUMAN IMMUNODEFICIENCY VIRUS (HIV), AIDS, SIMIAN IMMUNODEFICIENCY VIRUS (SIV), VACCINES, NEF-GENE, RETROVIRUSES

95/96-1417 VIRAL TRACKING, BRAIN CELLS, FIGHT-OR-FLIGHT RESPONSE, NERVOUS SYSTEM, SYMPATHETIC NERVOUS SYSTEM, ADRENAL GLAND

95/96-1115 VIRAL VECTURES/GENE THERAPY, BIOTECHNOLOGY, NATIONAL INSTITUTES OF HEALTH, ADENOSINE DEAMINASE DEFICIENCY (ADA), GENE THERAPY, IMMUNE DISEASES

95/96-2270 VIREMA, CYTOMEGALO VIRUS (CMV), INFECTIOUS DISEASES, KIDNEYS, HERPES, TRANSPLANTS

95/96-2178 VIRGINIA, FISH TROUT, LAKES, RAINBOW TROUT, BROWN TROUT, FISHING

95/96-2367 VIRGINIA, FISHING, BLUE RIDGE MOUNTAINS, TROUT, STREAMS, RIVERS, FLOODS

95/96-2183 VIRGINIA, RIVERS, STREAMS, SILTATION, WATER TEMPERATURES, TROUT, FISHING

95/96-2168 VIRGINIA, SMILAX, THICKETS, SAWBRIER, CATBRIER, GREENBRIER, THORNS

95/96-2182 VIRGINIA, TROUT, FISHING, HABITAT, BROWN TROUT, BROOK TROUT, RAINBOW TROUT

95/96-0074 VIRGINIA BARRIERS, BROWN PELICANS, HABITAT PRESERVATION, ATLANTIC COAST, MIGRATORY BIRDS, BIRD POPULATIONS, WILDLIFE CONSERVATION

95/96-0314 VIRGINIA FLORA, VIOLA PAPILIONACEA, BUTTERFLY FOOD, VIOLET REPRODUCTION, BIRDSFOOT VIOLETS, BLUE VIOLETS, VIOLETS

95/96-0932 VIRGINIA WILDLIFE, HARDWOODS, ALLIGATOR WOOD, HABITATS/NESTING ANIMALS, HERBAL MEDICINE, SWEET GUM TREES, LIQUID AMBER, LIQUIDAMBAR STYRACIFLUA

95/96-0765 VIROLOGY, TROPICAL DISEASES, FILOVIRUSES, EBOLA VIRUS, EPIDEMICS, WORLD HEALTH ORGANIZATION (WHO)

95/96-0579 VIRTUAL REALITY, COMPUTER TECHNOLOGY, AGRICULTURAL AIDS, COMPUTER-DESIGNED PLANTS, PLANT BREEDING, HORTICULTURE PRACTICES, GENETIC ENGINEERING

95/96-2389 VIRTUAL WORLDS, CHILDHOOD ILLNESS, STARBRIGHT WORLD NETWORK, HOSPITALS, MULTIMEDIA NETWORK

95/96-2266 VIRULENCE, EVOLUTIONARY BIOLOGY, POPULATION BIOLOGY, PARASITES, VIRUSES, DISEASE TRANSMISSION, BENIGN-OVER-TIME

95/96-0434 VIRULENCE GENES, PLASMIDS, NON-CHROMOSOMAL DNA, MYCOBACTERIUM TUBERCULOSIS, VACCINES/TUBERCULOSIS, BCG (BACILLUS CALMETTE-GUERIN), TUBERCULOSIS (TB), GENE REPLACEMENT TECHNIQUES

95/96-1891 VIRUNGA NATIONAL PARK, RWANDAN CIVIL WAR, SPECIES PRESERVATION, MOUNTAIN GORILLAS, APES, GORILLAS, UGANDA, BWINDI FOREST, ENDANGERED SPECIES

95/96-1262 VIRUNGAN MOUNTAINS, MAGHINDA GORILLA NAT'L PARK, GORILLAS, MOUNTAIN GORILLAS, RWANDA, ZAIRE, UGANDA, KARISOKE RESEARCH CENTER, GORILLAS

95/96-0744 VIRUS INCUBATION PERIOD, VIRAL INFECTION MODES, FILOVIRUSES, DISEASES/EMERGING, EBOLA VIRUS, WORLD HEALTH ORGANIZATION (WHO)

95/96-2729 VIRUS ORIGINS, EBOLA VIRUS, AFRICA, CHIMPANZEES, IVORY COAST, RAINFORESTS, DISEASE VECTORS

95/96-2558 VIRUS REPLICATION INHIBITION, HUMAN IMMUNODEFICIENCY VIRUS (HIV), DRUG TREATMENTS, PROTEASE INHIBITORS, AIDS RESEARCH, INDINAVIR, RITONAVIR, ACQUIRED IMUNODEFICIENCY SYNDROME

95/96-0132 VIRUS RESERVOIRS, EBOLA VIRUS, DISEASE TRANSMISSION, EPIDEMIC SOURCES, ZAIRE, MORTALITY STATISTICS

95/96-1366 VIRUS SEROTYPES, IMMUNOLOGIC SURVEILLANCE, MOSQUITOES, DENGUE FEVER, PUERTO RICO

95/96-0509 VIRUS STRUCTURE, PROTEINS, COILED COILS, LOOPS, AMINO ACIDS, PEPTIDES, FLU VIRUSES

95/96-2252 VIRUS-LIKE PARTICLES, AMINO-ACIDS, GLYCOPROTEINS, PROTEINACEOUS INFECTIOUS PARTICLE, NEURODEGENERATIVE DISEASES, CREUTZFELD-1 JAKOB DISEASE (CJD), BOVINE SPONGIFORM ENCEPHALITIS (BSE), SCRAPIE, PRIONS, INFECTIOUS PROTEIN UNITS,

95/96-0449 VIRUS/POLIO, ORAL POLIO VACCINE (OPV), POLIOMYELITIS, VACCINES, IMMUNIZATIONS, WORLD HEALTH ORGANIZATION (WHO)

95/96-0452 VIRUS/POLIO, POLIOMYELITIS, IMMUNIZATIONS, VACCINES, RIBONUCLEIC ACID VIRUSES

95/96-1348 VIRUSES, AIDS, HUMAN IMMUNODEFICIENCY VIRUS (HIV), SIMIAN IMMUNODEFICIENCY VIRUS (SIV), MONKEYS/SIV, LYMPH NODES, VACCINES

95/96-1960 VIRUSES, ANTIBODIES, HUMAN IMMUNODEFICIENCY VIRUS (HIV), LYMPH NODES, IMMUNITY, FOLLICULAR DENDRITIC CELLS

95/96-1547 VIRUSES, APHIDS, PLANT BREEDING, COAT PROTEIN-MEDIATED PROTECTION, SQUASH, CROP SCIENCE, HORTICULTURE, GENETIC ENGINEERING

95/96-2266 VIRUSES, DISEASE TRANSMISSION, BENIGN-OVER-TIME, VIRULENCE, EVOLUTIONARY BIOLOGY, POPULATION BIOLOGY, PARASITES

95/96-0742 VIRUSES, EPITHELIAL CELLS, EPSTEIN-BARR VIRUS, NASOPHARYNGEAL CANCER, LATENT MEMBRANE PROTEIN 1 (LMP1), TUMOR NECROSIS FACTOR (TNF)

95/96-0528 VIRUSES, EXTINCTION, MAMMALS, FOSSILS, PATHOGENS, BACTERIA

95/96-1593 VIRUSES, HERPES SIMPLEX I & II, LYSINE, ACYCLOVIR, COLD SORES, GENITAL HERPES

95/96-2579 VIRUSES, HOST-VIRUS RELATIONSHIP, IMMUNE SYSTEM, T CELLS, B CELLS, ANTIBODIES

95/96-0155 VIRUSES, HUMAN IMMUNODEFICIENCY VIRUS (HIV), IMMUNE SYSTEM, CANCER, CD4 PROTEIN, DNA, PARASITES, RETROVIRUSES, RNA

95/96-0453 VIRUSES, INFECTIONS, SHELLS/VIRUSES, REPRODUCTION/VIRUSES, PROTEINS/VIRAL PRODUCTION

95/96-1576 VIRUSES, INFECTIOUS DISEASES, AUSTRALIA, ANIMAL DISEASES, RABBIT CALICIVIRUS

95/96-0764 VIRUSES, INFECTIOUS DISEASES, DISEASE TRANSMISSION, FILOVIRUSES, CHIMPANZEES, EBOLA VIRUS, AFRICA, MONKEYS

95/96-1969 VIRUSES, INFECTIOUS DISEASES, HUMAN IMMUNODEFICIENCY VIRUS (HIV), EBOLA, HANTAVIRUS PULMONARY SYNDROME, HEMORRHAGIC FEVER, VIRAL MUTATIONS

95/96-0753 VIRUSES, LIVE VACCINES, CHILDHOOD DISEASES, VARIVAX, CHICKENPOX, IMMUNIZATIONS, SHINGLES

95/96-0135 VIRUSES, MENTAL ILLNESS, HORSES/DISEASES, BORNA DISEASE VIRUS, DEPRESSION, MOOD DISORDERS, PSYCHIATRIC DISEASES, POLYMERASE CHAIN REACTION (PCR)

95/96-1245 VIRUSES, MICROBIOLOGY, BACTERIA, BACILLUS SUBTILIS, BACTERIOPHAGES

95/96-0134 VIRUSES, MUCOUS MEMBRANES, IMMUNE SYSTEM, VACCINES/FLU, INFLUENZA, FLU VACCINES

95/96-2480 VIRUSES, MYXOMATOSIS, ECOLOGY, IMMUNOLOGY, AUSTRALIA, RABBITS, CALICIVIRUS

95/96-1353 VIRUSES, PROTEINS, INFECTIONS, NEURODEGENERATIVE DISEASES, PRIONS

95/96-2203 VIRUSES, RABBITS, AUSTRALIA, QUARANTINE, BUSHFLY, CALCIVIRUS

95/96-0994 VIRUSES, RNA, DNA, RHINOVIRUSES, COLDS, CELLS/VIRUSES, REPLICATION/VIRUSES

95/96-2564 VIRUSES, TUMOR NECROSIS FACTOR-ALPHA, INTERFERON GAMMA, HEPATOCYTES, CYTOTOXIC T LYMPHOCYTES, HEPATITIS B VIRUS

95/96-1622 VIRUSES, VACCINES, INTERLEUKIN-12 (IL-12), SALMONELLA, TUBERCULOSIS, INFECTIOUS DISEASES, PARASITIC DISEASES, PATHOLOGY, IMMUNOLOGY

95/96-0950 VIRUSES, WOBBLY POSSUM SYNDROME, BOVINE TUBERCULOSIS, ANIMAL DISEASES, POSSUMS, NEW ZEALAND, TRICHOSURUS VULPECULA

95/96-0126 VIRUSES, ZAIRE, PUBLIC HEALTH, SAFETY PRECAUTIONS, CONTAINMENT/EBOLA, SYMPTOMS/EBOLA, VIRUSES/EBOLA, EBOLA VIRUS, DISEASE TRANSMISSION

Keyword Index

95/96-0126 VIRUSES/EBOLA, EBOLA VIRUS, DISEASE TRANSMISSION, VIRUSES, ZAIRE, PUBLIC HEALTH, SAFETY PRECAUTIONS, CONTAINMENT/EBOLA, SYMPTOMS/EBOLA

95/96-0127 VIRUSES/EBOLA, WORLD HEALTH ORGANIZATION (WHO), EBOLA VIRUS, ZAIRE, MORTALITY STATISTICS, DISEASE SURVEILLANCE, PUBLIC HEALTH

95/96-0128 VIRUSES/EBOLA, WORLD HEALTH ORGANIZATION (WHO), EBOLA VIRUS, MORTALITY STATISTICS, DISEASE SURVEILLANCE, PUBLIC HEALTH

95/96-0659 VIRUSES/FISH, AUSTRALIA, PILCHARDS, MARINE BIOLOGY, FISH KILLS, PHYTOPLANKTON

95/96-0644 VIRUSES/FISH, THALASSIOSIRA, AUSTRALIA, FISHERIES, KELVIN WAVE, PILCHARDS, MARINE BIOLOGY, FISH KILLS

95/96-1116 VIRUSES/GENE-LOADED, CD4 CELLS, ADENOVIRUSES, INTERLEUKIN-12, GAMMA INTERFERON, B CELLS, GENE THERAPY, IMMUNE RESPONSE

95/96-0334 VIRUSES/PEST CONTROL, AFRICAN AGRICULTURE, PIGEON PEA, LEGUMES, HELICOVERPA ARMIGERA, CAJANUS CAJAN, BIOLOGICAL CONTROL, CROP LOSSES/INSECTS, PLANTS/PEST CONTROL

95/96-1071 VIRUSES/RABBIT, CALICIVIRUS, AUSTRALIA, BUSHFLY VECTOR, RABBIT HEMORRHAGIC VIRUS, DISEASE TRANSMISSION, FIELD TEST ACCIDENT, PEST CONTROL/VIRUSES

95/96-1844 VISCUM ALBUM, PLANT DECLINE, APPLE ORCHARDS, BRITISH PLANTS, BOTANY, MISTLETOE

95/96-2693 VISIBLE HUMAN FEMALE, ANATOMICAL TEACHING DEVICES, NATIONAL LIBRARY OF MEDICINE, CADAVERS, INTERNET, VISIBLE HUMAN MALE

95/96-2693 VISIBLE HUMAN MALE, VISIBLE HUMAN FEMALE, ANATOMICAL TEACHING DEVICES, NATIONAL LIBRARY OF MEDICINE, CADAVERS, INTERNET

95/96-2100 VISIBLE MAN, VISIBLE WOMAN, INTERNET, WORLD WIDE WEB, COMPUTERS, HUMAN ANATOMY, SURGEON TRAINING, NINTENDO SURGERY

95/96-2100 VISIBLE WOMAN, INTERNET, WORLD WIDE WEB, COMPUTERS, HUMAN ANATOMY, SURGEON TRAINING, NINTENDO SURGERY, VISIBLE MAN

95/96-0090 VISION, IMAGINATION, CONSCIOUSNESS, BRAIN ACTIVITY, MENTAL IMAGERY, VISUAL MENTAL IMAGERY

95/96-2552 VISION, MOTION DETECTION, LUMINANCE, COLOR, VISUAL STIMULI, SIGHT

95/96-1710 VISION, READING GLASSES, NEARSIGHTEDNESS, EYES, MYOPIA

95/96-0715 VISION CHIP, EYES, BLINDNESS, PROSTHESIS/VISION, RETINA, CORTEX, GANGLION CELLS, IMPLANTS

95/96-2250 VISION LOSS, DRUG TOXICITY, ACQUIRED IMMUNODEFICIENCY SYNDROME, OCULAR DISEASES, AIDS, EYE DISEASES, COTTON-WOOL SPOTS, CYTOMEGALOVIRUS RETINITIS, UVEITIS

95/96-0399 VISION/BRAIN, CORTEX/VISION, HUMAN VISUAL CORTEX, BRAIN MAPPING, MAGNETIC RESONANCE IMAGING (MRI), ANIMAL STUDIES, IMAGING TECHNOLOGY/BRAIN

95/96-1204 VISION/MAMMALS, NEUROLOGY, BRAIN SIZE, EVOLUTION, SENSORY SYSTEMS, INTELLIGENCE, PRIMATES/BRAIN SIZE

95/96-1192 VISUAL ACUITY, BLINDNESS, EYE INJURIES, ACCIDENTS, FIREWORKS, CONSUMER PRODUCTS SAFETY COMMISSION

95/96-2246 VISUAL ACUITY, FARSIGHTEDNESS, NEARSIGHTEDNESS, EMMATROPIZATION, EYES, READING, HYPEROPIA, MYOPIA

95/96-1011 VISUAL AWARENESS, CORTEX, SIGHT, BRAIN, BLINDSIGHT

95/96-0287 VISUAL CONTROL/ARMS, BRAIN DAMAGE, LIMB MOVEMENTS, NEONATES, PERCEPTUO-MOTOR CONTROL, BABIES, ARM WAVING

95/96-2210 VISUAL CORTEX, BRAIN ACTIVITY, CELL ACTIVITY, POSITRON EMISSION TOMOGRAPHY (PET), VISUAL INFORMATION, MENTAL IMAGES

95/96-2324 VISUAL CORTEX, BRAIN WIRING, BRAIN DEVELOPMENT, NERVE GROWTH FACTOR, NEUROTROPHINS

95/96-1342 VISUAL CORTEX, LANGUAGE PROCESSING, LINGUISTICS, SPOKEN LANGUAGE, COMPREHENSION, EYE MOVEMENTS, MENTAL PROCESSES

95/96-2337 VISUAL CORTEX, NEURONS, DOPAMINE, PARKINSON'S DISEASE, SCHIZOPHRENIA, MEMORY

95/96-1375 VISUAL DELUSIONS, PARANOIA, HALLUCINATIONS, CORTEX, SCHIZOPHRENIA, AUDITORY DELUSIONS, POSITRON EMISSION TOMOGRAPHY (PET)

95/96-1381 VISUAL FIELDS, MAGNETIC RESONANCE IMAGING (MRI), RETINOTOPIC MAPS, HUMAN VISUAL CORTEX, NEOCORTEX

95/96-2210 VISUAL INFORMATION, MENTAL IMAGES, VISUAL CORTEX, BRAIN ACTIVITY, CELL ACTIVITY, POSITRON EMISSION TOMOGRAPHY (PET)

95/96-0090 VISUAL MENTAL IMAGERY, VISION, IMAGINATION, CONSCIOUSNESS, BRAIN ACTIVITY, MENTAL IMAGERY

95/96-0094 VISUAL PATTERNS, NEUROSCIENCE, FUSIFORM GYRUS, BRAIN ACTIVITY, WORD RECOGNITION

95/96-1104 VISUAL SIGNALS, RESPONSE PROCRASTINATION, SENSORY PERCEPTION, EYES, LATENT EYE MOVEMENT, RETINA, SACCADIC EYE MOVEMENT, NEURAL ACTIVITY/EYES

95/96-2552 VISUAL STIMULI, SIGHT, VISION, MOTION DETECTION, LUMINANCE, COLOR

95/96-2288 VISUAL STRAIN, ERGONOMICS, WORK-RELATED HAZARDS, EYE CARE

95/96-2487 VITALI ORGAN, MAMMALS, HIBERNATION, BAROMETRIC PRESSURE, PIPISTRELLE BATS, ENERGY CONSERVATION, BATS, SMALL MAMMALS

95/96-0660 VITALI ORGAN, RESPIRATION/BATS, METABOLISM/BATS, ATMOSPHERIC PRESSURE, ANIMAL BEHAVIOR, BATS/HUNTING, BAROMETRIC PRESSURE/BATS

95/96-1234 VITAMIN A, BLINDNESS, RETINAL, EYE DISEASES, SIGHT, NIGHT BLINDNESS, SORSBY'S FUNDUS DYSTROPHY (SFD), GENETIC DISEASES, MACULAR DEGENERATION

95/96-1297 VITAMIN A, BLINDNESS/AGED, EYE DISEASES, VITAMIN C, CATARACTS, ANTIOXIDANTS, CAROTENOIDS, BETA CAROTENE, MACULAR DEGENERATION

95/96-2608 VITAMIN A, CARROTS, FREE RADICALS, CANCER PREVENTION, BETA CAROTENE, NATIONAL CANCER INSTITUTE, DIET

95/96-2592 VITAMIN A, LUNG CANCER, SMOKING, CARDIOVASCULAR DISEASE, NUTRITION, VITAMIN THERAPY, BETA CAROTENE

95/96-2721 VITAMIN A, VITAMIN E, CANCER, BETA CAROTENE, LUNG CANCER, CAROTENOIDS, ANTIOXIDANTS

95/96-2512 VITAMIN A DEFICIENCY, GONORRHEA, CHILDHOOD BLINDNESS, PUBLIC HEALTH, BLINDNESS, RUBELLA, PREVENTIVE MEDICINE, CONGENITAL RUBELLA INFECTION

95/96-2585 VITAMIN A DEFICIENCY, KERATOMALACIA, CORNEAL SOFTENING, XEROPHTHALMIA, PUBLIC HEALTH, CHILDHOOD BLINDNESS, BLINDNESS, NUTRITIONAL BLINDNESS

95/96-2511 VITAMIN A DEFICIENCY (VAD), BLINDNESS, FOODS/VITAMIN CONTENT, BREAST FEEDING, MALNUTRITION, NUTRITIONAL BLINDNESS, THAILAND, PUBLIC HEALTH

95/96-1388 VITAMIN B, AMINO ACIDS, BIRTH DEFECTS, CARDIOLOGY, VEGETABLES, HOMOCYSTEINE, HEART DISEASE, FOLIC ACID

95/96-0171 VITAMIN B, FOLIC ACID, B-6, B-12, HEART ATTACKS, VEGETABLES/GREEN, HOMOCYSTEINE, DIET, FOLACIN

95/96-2012 VITAMIN C, BETA-CAROTENE, VEGETABLES, CITRUS FRUITS, CORONARY HEART DISEASE, CANCER, MORTALITY, NUTRITION

95/96-1927 VITAMIN C, CARDIOVASCULAR DISEASE, STROKE, HEALTH BENEFITS, ORANGES, DIET

95/96-1297 VITAMIN C, CATARACTS, ANTIOXIDANTS, CAROTENOIDS, BETA CAROTENE, MACULAR DEGENERATION, VITAMIN A, BLINDNESS/AGED, EYE DISEASES

95/96-1616 VITAMIN C, COLDS, ANTIOXIDANTS, NUTRITION, PUBLIC HEALTH

95/96-1929 VITAMIN D, VITAMIN DEFICIENCIES, SUNLIGHT DEPRIVATION, OSTEOPENIA, ELDERLY, HOUSEBOUND, DIET, BONE DENSITY

95/96-0403 VITAMIN D RECEPTORS (VDR'S), GENETICS/BONE STRENGTH, WOMEN/BONES, DIET, EXERCISE, CALCIUM, OSTEOPOROSIS

95/96-1296 VITAMIN D SUPPLEMENTS, DIET, NUTRITION, OBESITY, ANOREXIGENIC DRUGS, ANTIOXIDANT NUTRIENTS, CALCIUM SUPPLEMENTS

95/96-0702 VITAMIN DEFICIENCIES, DEPRESSION, B12 VITAMIN, SOURCES/B VITAMINS, B VITAMINS, FOLIC ACID, CORONARY HEART DISEASE, IMMUNE SYSTEM, CANCER

95/96-1929 VITAMIN DEFICIENCIES, SUNLIGHT DEPRIVATION, OSTEOPENIA, ELDERLY, HOUSEBOUND, DIET, BONE DENSITY, VITAMIN D

95/96-0904 VITAMIN E, ANTICOAGULANTS, HEART ATTACK PREVENTION, STROKE PREVENTION, WARFARIN, BLOOD CLOTS, CARBOXYLASE

95/96-2721 VITAMIN E, CANCER, BETA CAROTENE, LUNG CANCER, CAROTENOIDS, ANTIOXIDANTS, VITAMIN A

95/96-2523 VITAMIN INDUSTRY, DIET SUPPLEMENTS, CANCER, VEGETABLE CONSUMPTION, HEART DISEASE, BETA CAROTENE, VITAMINS

95/96-2312 VITAMIN INDUSTRY, MEDICAL DEVICE INDUSTRY, TAXOL, MULTIPLE SCLEROSIS, CYSTIC FIBROSIS, FOOD AND DRUG ADMINISTRATION, KESSLER/DAVID, FDA, OLESTRA, TOBACCO INDUSTRY

95/96-2592 VITAMIN THERAPY, BETA CAROTENE, VITAMIN A, LUNG CANCER, SMOKING, CARDIOVASCULAR DISEASE, NUTRITION

95/96-0493 VITAMINS, BETA CAROTENE, CORONARY ARTERY DISEASES, CHOLESTYRAMINE, CARTENOIDS

95/96-1079 VITAMINS, CHOLESTEROL TREATMENT, HIGH DENSITY LIPOPROTEIN (HDL), LIVER DISEASE, LOW DENSITY LIPOPROTEIN (CDL), HEART DISEASE, NIACIN

95/96-0267 VITAMINS, FOOD PRESERVATIVES, PUBLIC SAFETY, ANTIOXIDANTS, PRESERVATIVES, BUTYLATED HYDROXYANISOLE (BHA), BUTYLATED HYDROXYTOLUENE (BHT), CRUCIFEROUS VEGETABLES, ANTICANCER EFFECTS

95/96-1678 VITAMINS, FRUITS, ORANGE JUICE, APPLE JUICE, GRAPE JUICE, TOMATO JUICE, JUICE, NUTRITION

95/96-1817 VITAMINS, NUTRITION, DIETARY SUPPLEMENTATION, PUBLIC HEALTH, PHARMACODYNAMICS

95/96-2523 VITAMINS, VITAMIN INDUSTRY, DIET SUPPLEMENTS, CANCER, VEGETABLE CONSUMPTION, HEART DISEASE, BETA CAROTENE

95/96-2144 VITICULTURE, NEW ZEALAND, WINE INDUSTRY, PHENOLIC COMPOUNDS, GRAPE RIPENING

95/96-2620 VITREOUS FIBER, LUNG DISEASE, CARCINOGENS, FIBERGLASS, MAN-MADE VITREOUS FIBER (MMVF), INSULATION, CANCER

95/96-1208 VITRIFICATION, DEMILITARIZATION, WEAPONS GRADE PLUTONIUM, FISSILE DISARMAMENT/NUCLEAR, PLUTONIUM 239, NUCLEAR WEAPON DISPOSAL

95/96-0296 VOCAL COMMUNICATION, DEVELOPMENT/SPEECH, SPEECH/HUMAN, LANGUAGE, BABBLING/INFANTS

95/96-1335 VOCAL CORDS, LUNGS, VOICE, MUCOSA, SINGING, SPEAKING

95/96-1337 VOCAL FOLDS, COMMUNICATION, SPEECH, VOICE, SINGING

95/96-0035 VOCALIZATIONS, ECHOLOCATION, ANIMAL BEHAVIOR, UNGULATES, MAMMALS, AFRICA, HIPPOPOTAMUS, SOCIAL LIFE

95/96-1706 VODKA, SPIRITS, MORTALITY//ALCOHOL-RELATED, ALCOHOL CONSUMPTION, RUSSIA, SUBSTANCE ABUSE

95/96-1335 VOICE, MUCOSA, SINGING, SPEAKING, VOCAL CORDS, LUNGS

95/96-1337 VOICE, SINGING, VOCAL FOLDS, COMMUNICATION, SPEECH

95/96-2669 VOLATILE ORGANIC COMPOUNDS, TOXIC CHEMICALS, WATER TOXICOLOGY, WASTEWATER TREATMENT, DRINKING WATER

95/96-1531 VOLATILIZATION, POLLUTANTS, SELENIUM, CHEVRON OIL COMPANY, SAN FRANCISCO BAY, WETLANDS, DIMETHYL SELENIDE

95/96-0263 VOLCANIC ACTIVITY, MANTLE PLUMES, EUROPE, SEISMIC WAVES, EARTH'S CRUST, GEOLOGY

95/96-2101 VOLCANIC ASH, GLACIERS, SUBLIME, ICE, ANTARCTICA, BEACON VALLEY

95/96-2364 VOLCANIC ERUPTIONS, MOUNT ST. HELENS, LAVA, VOLCANOES, EARTHQUAKES, MAGMA

95/96-1782 VOLCANIC ERUPTIONS, SEISMIC EVENTS, WAVE GENERATION, WARNING SYSTEMS, TIDAL WAVES, TSUNAMIS, EARTHQUAKES

95/96-2078 VOLCANIC ISLAND CHAINS, PUKAPUKA RIDGES, HOT SPOTS, GEOSAT DATA, MARINE GEOLOGY, SEAFLOOR

95/96-2419 VOLCANO CRISIS ASSISTANCE TEAM, VOLCANOLOGY, CALDERAS, PYROCLASTIC EMISSIONS, PINATUBO, MOUNT ST. HELENS, DECADE VOLCANOES PROJECT

95/96-1731 VOLCANOES, ANIMAL EXTINCTIONS, EXTINCTIONS, EVOLUTION, CAMBRIAN PERIOD

95/96-2677 VOLCANOES, ARC VOLCANOES, TAUPO VOLCANIC ZONE, RHYOLITE MAGMAS, MOUNT RUAPEHU/NEW ZEALAND

95/96-1141 VOLCANOES, CARBON DIOXIDE EMISSIONS/VOLCANIC, CARBON DIOXIDE, TREES/CARBON DIOXIDE POISONING, CALDERAS, MANMOUTH MOUNTAIN

95/96-2364 VOLCANOES, EARTHQUAKES, MAGMA, VOLCANIC ERUPTIONS, MOUNT ST. HELENS, LAVA

95/96-0850 VOLCANOES, GEOLOGY, MARINE ECOSYSTEMS, PACIFIC OCEAN, GALAPAGOS ISLANDS

95/96-1756 VOLCANOES, LAVA, GEOLOGY, HAWAII, ISLANDS, KILAUEA VOLCANO, MAUNA LOA VOLCANO

95/96-2672 VOLCANOES, OCEANOGRAPHY, GRAVITY FIELDS, TECTONIC PLATES, EARTH'S MANTLE, GEOSAT, MAGELLAN, TOPOGRAPHY

95/96-2659 VOLCANOES, SEISMOLOGY, HAWAIIAN ISLANDS, LOIHI VOLCANO, GEOLOGY

95/96-2048 VOLCANOES, WEATHER, GLOBAL WARMING, INTERGOVERNMENTAL PANEL ON CLIMATE, MOUNT PINATUBO, GREENHOUSE GASES, CLIMATE

95/96-2419 VOLCANOLOGY, CALDERAS, PYROCLASTIC EMISSIONS, PINATUBO, MOUNT ST. HELENS, DECADE VOLCANOES PROJECT, VOLCANO CRISIS ASSISTANCE TEAM

95/96-0852 VOLES, DNA MUTATIONS, GENETICS, NUCLEAR RADIATION, HOT ZONE, CHERNOBYL

95/96-0637 VOLES/ATTACHMENT, SOCIAL BEHAVIOR/VOLES, ANIMAL BEHAVIOR, HORMONES, MATING, VASOPRESSIN, OXYTOCIN, MONOGAMY, ATTACHMENT, LOVE, PRAIRIE VOLES, MONTANE VOLES

95/96-1343 VOMERONASAL ORGANS, BRAIN, OLFACTORY SYSTEM, SMELL NEURONS, GENES, PHEROMONES, NERVOUS SYSTEM, REGENERATION, ODOR RECEPTORS

Keyword Index

95/96-0370 VOMERONASAL ORGANS, PHEROMONE TRIALS, TONGUE FLICKING, CHEMICAL CUES/SNAKES, ANIMAL BEHAVIOR, REPTILES, SNAKES, FORKED TONGUES

95/96-2232 VOMITING, ANESTHESIA, GASTRIC REFLUX, SURGICAL PREPARATIONS, FASTING, CANINE STUDY

95/96-0219 VON HIPPEL-LINDAU (VHL) DISEASE, HEREDITY, DIAGNOSTIC TESTS, VHL GENE, KIDNEY CANCER, CANCER/KIDNEY, DISEASE PREDISPOSITION, RENAL CANCER

95/96-1435 VON HIPPEL-LINDAU GENE, TUMOR-SUPPRESSOR GENES, METHYLATION, GENES, DNA METHYLTRANSFERASE, CANCER

95/96-0274 VORTICES, PLANETESIMALS, STARS, PLANET CORES, GRAVITATION, UNIVERSE ORIGINS, CORIOLIS FORCE, ASTROPHYSICS

95/96-1812 VORTICITY, METEOROLOGY, SEVERE WEATHER, STORMS, WINDSHEARS, SUPERCELLS, TORNADOES

95/96-0280 VOYAGER, SOLAR SYSTEM, SOLAR WINDS, HELIOSPHERE, TERMINATION SHOCK, ASTROPHYSICS, PIONEER, SPACE PROBES

95/96-2673 VOYAGEURS NATIONAL PARK, RECREATION AREAS, ENDANGERED SPECIES, ENVIRONMENT PROTECTION, WILDERNESS PROTECTION, NATIONAL PARKS, SNOWMOBILING

95/96-0549 VULCANOLOGY, CARBON DIOXIDE ERUPTION, GEOLOGIC HAZARDS, LAKE NYOS, CAMEROON

95/96-1603 VULVOPLASTY, RHEUMATIC FEVER, CARDIAC SURGERY, MITRAL VALVE STENOSIS, HEART DISEASE, BALLOON VALVOTOMY

95/96-2225 WAIST-TO-HIP RATIO, BODY MASS INDEX, BLOOD PRESSURE, GLUCOSE, PLASMA LIPIDS, OBESITY

95/96-0395 WAIST-TO-HIP RATIOS, WEIGHT CONTROL, NUTRITION, ATTRACTIVENESS/BODY SHAPE, BODY SHAPES, FEMALE ATTRACTIVENESS, BEAUTY ICONS

95/96-1477 WALNUT GULCH EXPERIMENTAL WATERSHED, WATER RESOURCE MANAGEMENT, SEMIARID ENVIRONMENTS, EROSION, HYDROLOGIC PROCESSES

95/96-0319 WANDFLOWER, ANGELS, FISHING RODS, GARDEN ROUTE, SOUTH AFRICA/FLOWERS, PLANTS, IRIDACEAE, DIERAMAS

95/96-2405 WAR CASUALTIES, OPERATION DESERT STORM, OPERATION DESERT SHIELD, PERSIAN GULF WAR

95/96-1865 WARBLERS, CONIFER-ROOSTING BIRDS, INSECT-EATING BIRDS, BIRD BEHAVIOR, COLD HARDINESS, GOLDCREST

95/96-0904 WARFARIN, BLOOD CLOTS, CARBOXYLASE, VITAMIN E, ANTICOAGULANTS, HEART ATTACK PREVENTION, STROKE PREVENTION

95/96-0159 WARFARIN, BLOOD-THINNING DRUGS, HEART ATTACKS, BLOOD CLOTTING, ANTICOAGULANTS, ASPIRIN, HEPARIN

95/96-1685 WARFARIN, CHOLESTEROL-REDUCING AGENTS, HEART DISEASE, DRUG INTERACTIONS, BETA-BLOCKERS, CALCIUM-CHANNEL BLOCKERS, ACE INHIBITORS, DIGOXIN

95/96-0572 WARFARIN, HOME TESTING, MEDICAL TESTING, HEALTH CARE, DISPOSABLE MEDICAL KITS, BLOOD TESTS, CHOLESTEROL

95/96-2167 WARFARIN, SQUIRRELS, RED SQUIRRELS, AMERICAN GREY SQUIRRELS, GREAT BRITAIN, CONSERVATION, IMMUNOSTERILIZATION

95/96-0848 WARHEADS, ARMS TREATIES, OGALALLA AQUIFER, PLUTONIUM, AMARILLO/TEXAS, PANTEX, NUCLEAR WEAPONS

95/96-2398 WARHEADS, FRENCH NUCLEAR POLICY, SOUTH PACIFIC ATOLLS, NUCLEAR WEAPONS, COMPREHENSIVE TEST BAN (CTB)

95/96-0221 WARM-BLOODEDNESS, COLD-BLOODEDNESS, BONE SCROLLS, DEHYDRATION/WARM BLOODED ANIMALS, RESPIRATION/BONE SCROLLS, NANOTYRANNUS, VELOCIRAPTOR, DINOSAURS, PALEONTOLOGY, RESPIRATORY TURBINATES

95/96-0662 WARM-BLOODEDNESS, COLD-BLOODEDNESS, ENDOTHERMY, BONE MICROSTRUCTURE, GROWTH RINGS/BONE, DINOSAUR GROWTH, DRYOSAURUS, FORMATION RATES/BONE

95/96-0291 WARMING TRENDS, EARTH, GLOBAL TEMPERATURES, GREENHOUSE MODELS, CLIMATE RECORD

95/96-2008 WARNING LABELS, CHILDREN, HEARING, DEAFNESS, NOISE LEVELS, TOYS

95/96-1782 WARNING SYSTEMS, TIDAL WAVES, TSUNAMIS, EARTHQUAKES, VOLCANIC ERUPTIONS, SEISMIC EVENTS, WAVE GENERATION

95/96-2705 WARS, MINES, INHUMANE WEAPONS, LANDMINES, RURAL POPULATIONS, WEAPONS, LOW-INTENSITY CONFLICTS

95/96-0163 WARS, PUBLIC HEALTH, POVERTY, VIOLENCE, ILL-HEALTH, WORLD HEALTH ORGANIZATION (WHO)

95/96-0686 WARTBITER CRICKET, DECTICUS VERRUCIVORAS, GRYLLOTALPA GRYLLOTALPA, CRICKETS, CAPTIVE BREEDING, ENDANGERED SPECIES, GREAT BRITAIN, INSECTS, GRYLLUS CAMPESTRIS, FIELD CRICKET, MOLE CRICKET

95/96-1213 WASHINGTON, WHITE SETTLERS, RESOURCE MANAGEMENT, BLUE MOUNTAINS, MANAGEMENT STRATEGIES/FORESTS, FOREST SERVICE, OREGON

95/96-1281 WASPS, SOCIAL INSECTS, COLONIES, HIVES, BEES

95/96-0616 WASPS/POLLINATION, POLLINATION, GAMETE RECEPTIVITY, SYMBIOSIS, INSECT/PLANT INTERACTION, BOTANY, PLANT REPRODUCTION, FICUS/REPRODUCTION

95/96-2381 WASTE, SOLID WASTE MANAGEMENT, RECYCLING, HUMAN ECOLOGY, ENVIRONMENTAL POLITICS, INCINERATION, CONSERVATION

95/96-1163 WASTE DISPOSAL, ENVIRONMENTAL POLLUTION, METAL TOXICITY, NORTH SEA, BRENT SPAR PLATFORM, HYDROTHERMAL VENTS, OCEAN DUMPING, OIL PLATFORMS

95/96-2051 WASTE DISPOSAL, ENVIRONMENTAL PROTECTION, IBM EAST FISHKILL, SEMICONDUCTOR FACILITIES, GOVERNOR'S AWARD FOR POLLUTION PREV., CLOSED-LOOP WASTE SOLVENT PROCESS, HAZARDOUS MATERIALS, DEPT. OF ENVIRONMENTAL CONSERVATION

95/96-1151 WASTE DISPOSAL, LANDFILL COSTS, HAZARDOUS WASTES, TOXIC WASTES, PLASMA INCINERATION

95/96-0862 WASTE DISPOSAL, MICROBES, TOXIC WASTE, CHEMICAL WASTE, TEXAS, SUPERFUND, BIOREMEDIATION

95/96-1779 WASTE DISPOSAL, PLUTONIUM, RADIOACTIVE WASTES, NUCLEAR WEAPONS, ROCKY FLATS

95/96-2219 WASTE DISPOSAL, POLLUTION, HAZARDOUS WASTES, ENVIRONMENT, RADIOACTIVE WASTES, OCEAN DUMPING, NUCLEAR WASTES

95/96-0558 WASTE GENERATION, DIVERSITY/BIOLOGICAL, BIODIVERSITY STRATEGY, ENVIRONMENTAL CONSERVATION, HABITAT DESTRUCTION, LAND-USE PRACTICES, HUMAN POPULATION GROWTH

95/96-0531 WASTE ISOLATION PILOT PLANT (WIPP), YUCCA MOUNTAIN, RADIOACTIVE WASTE, NUCLEAR WASTE DISPOSAL, DEPARTMENT OF ENERGY (DOE), TRANSURANIC (TRU) WASTE

95/96-1144 WASTE LAGOONS, ENVIRONMENTAL PROTECTION, PIGS, HOGS, FARMING/PIGS

95/96-0608 WASTE MANAGEMENT, CAMPOS, CALIFORNIA, ENVIRONMENT, LANDFILLS, INDIAN TRIBES, AMERICAN INDIANS

95/96-1183 WASTE MANAGEMENT, HAZARDOUS MATERIALS, RECYCLING, ENVIRONMENTAL REGULATIONS, INDUSTRIAL ECOLOGY

95/96-0564 WASTE MANAGEMENT, INCINERATION, REFUSE, ENVIRONMENTAL CONSERVATION, HOUSEHOLD WASTE, RECYCLING, JAPAN

95/96-0227 WASTE RECYCLING, SEWAGE DISPOSAL, ORGANIC WASTE, VEGETABLE GARDENS, RECLAIMED LAND, CALCUTTA FISHERIES, RECYCLING SYSTEMS/NATURAL

95/96-2658 WASTE TREATMENT, ENVIRONMENT, TREATMENT PLANTS, SEWAGE TREATMENT, SANITATION, ALGAE, REMEDIATION

95/96-0239 WASTELAND, DERELICT LAND, LAND RECLAMATION, ECOSYSTEM PRESERVATION, INDUSTRIAL WASTE AREAS, LIMESTONE QUARRIES, SPECIES SUCCESSION

95/96-2669 WASTEWATER TREATMENT, DRINKING WATER, VOLATILE ORGANIC COMPOUNDS, TOXIC CHEMICALS, WATER TOXICOLOGY

95/96-1656 WASTING SYNDROME, AIDS, INVESTIGATIONAL DRUGS, ACQUIRED IMMUNODEFICIENCY SYNDROME, ERYTHEMA NODOSUM LEPROSUM, THALIDOMIDE

95/96-2703 WASUR NATIONAL PARK, INDONESIA, IRIAN JAYA, PRIMITIVE CULTURES, NEW GUINEA, MISSIONARY ACTIVITY

95/96-0864 WATER, DESALINATION PLANTS, OFFSHORE PUMPS, SEA WAVES, IRELAND, FRESHWATER

95/96-2453 WATER CONDUCTANCE, PLANT FOSSILS, TRACHEIDS, LATE PERMIAN, CHINA, VASCULAR PLANTS, ANGIOSPERMS, FOSSILS, VESSELS

95/96-0369 WATER CONSERV. STRATEGIES/KANGAROOS, AUSTRALIAN MAMMALS, RED KANGAROOS, ANIMAL BEHAVIOR, ADAPTATIONS/DROUGHT

95/96-0023 WATER CONSERVATION, FARMING TECHNIQUES, LAND MANAGEMENT, RAINFORESTS, MAYA, SOIL CONSERVATION, TERRACING, SUSTAINABLE AGRICULTURE, EROSION

95/96-1476 WATER CONSERVATION, RAINFALL VARIABILITY, WATER HARVESTING SYSTEM (WHS), RISK ASSESSMENT, ARID ENVIRONMENTS, HYDROLOGY

95/96-1167 WATER CONSERVATION, SOIL CONSERVATION, FARMING, CONSERVATION/AGRICULTURE, ENVIRONMENT, MOLDBOARD PLOW, AGRICULTURE

95/96-1481 WATER CONSERVATION, SOIL MACROPOROSITY, HYDROLOGY, EXPERIMENTAL WATERSHEDS, AGRICULTURAL RESEARCH SERVICE (ARS)

95/96-0853 WATER CONSERVATION/JORDAN, JORDAN RIVER, DEAD SEA/WATER FLOW, RED SEA CANAL, IRRIGATION/JORDAN

95/96-2656 WATER CONTAMINATION, BIRDS, BACTERIA, BOTULISM, CLOSTRIDIUM BOTULINUM, WATERFOWL, LAKE GRAND-LIEU/FRANCE

95/96-0997 WATER CONTAMINATION, CRYPTOSPORIDIUM, WATER-BORNE BACTERIA, INTESTINAL DISEASES, CHLORINATION, PARASITES, DRINKING WATER SAFETY

95/96-0971 WATER CURRENTS, GENETIC DIVERSITY, RAINBOW TROUT, EL NINO, SALMON, FISH POPULATIONS, PACIFIC NORTHWEST, HATCHERIES/FISH

95/96-1751 WATER DAMS, FLOODING, SALMON, SWEETFISH, FISH, SATSOKIMASU, AYU, NAGARA RIVER, JAPAN

95/96-1776 WATER DEFICIT, ENVIRONMENTAL ADAPTATION, DROUGHT, ARIDITY, DESERT

95/96-0846 WATER DEVELOPMENT, ENDANGERED SPECIES, SUBSIDIZED PROGRAMS, RESOURCE EXTRACTION, SPECIES PRESERVATION, EXTINCTION

95/96-1080 WATER DISINFECTION, CHLORINE, DRINKING WATER, WATER-BORNE BACTERIA, CANCER

95/96-0553 WATER DIVERSION, HABITAT LOSS, CALIFORNIA, WATER SHORTAGES, MONO LAKE

95/96-2058 WATER ENVIRONMENTS, EPIPHYTIC DIATOMS, PILAYELLA LITTORALIS, SALINITY, WAVE ACTION, SHANNON-WEAVER DIVERSITY, SPECIES RICHNESS, DIATOMS, AQUATIC FLORA

95/96-0022 WATER EROSION, WIND EROSION, HUNGARY, YUGOSLAVIA, ENVIRONMENTAL ISSUES, CZECH REPUBLIC, HUNGARY, POLLUTION/EUROPE, EUROPE, LAND QUALITY

95/96-2369 WATER FLOW, DEPOSITION, OIL DEPOSITS, RIVERS, OXBOW LAKES, FLUID DYNAMICS

95/96-1161 WATER FLOW/MEDITERRANEAN, SALINITY, TEMPERATURE/OCEAN, MEDITERRANEAN/DEEP WATER, GLOBAL WARMING

95/96-1761 WATER HARVESTING, WATER SHORTAGES, CHILE, FOG, MOISTURE COLLECTION

95/96-1476 WATER HARVESTING SYSTEM (WHS), RISK ASSESSMENT, ARID ENVIRONMENTS, HYDROLOGY, WATER CONSERVATION, RAINFALL VARIABILITY

95/96-1470 WATER LEVELS, ECOSYSTEMS, STURGEON, POLLUTION, CASPIAN SEA, NUCLEAR WASTE

95/96-0318 WATER LILIES, LOTUS, NELUMBO NUCIFERA, EXOTIC FLOWERS, MEDICINAL USES/LOTUS PLANTS, FLOWERS

95/96-2131 WATER LILIES, VICTORIA REGIA, VICTORIA AMAZONICA, HYDROPHYTIC VEGETATION, FLOWERS, PLANTS, HORTICULTURE, AQUATIC VEGETATION

95/96-0569 WATER LOCATION, DOWSING, DIVINING, UNDERGROUND WATER/LOCATION, RODS/DIVINING, INTERFEROMETRY, HYDROGEOLOGY/DIVINING

95/96-2149 WATER LOSS, CARBON DIOXIDE, RUBISCO, RIBULOSE BIPHOSPHATE, ESCHERICHIA COLI, ARID REGIONS, PLANT BEHAVIOR, BACTERIAL ENZYMES, PHOTOSYNTHESIS

95/96-2063 WATER MANAGEMENT, FRESH WATER, FLORIDA BAY, CORAL, OCEANOGRAPHY, SALINITY, ECOLOGY

95/96-1480 WATER MANAGEMENT, SEMIARID ENVIRONMENTS, IRRIGATION, LAND MANAGEMENT, SUSTAINABLE LAND USE, NATURAL RESOURCE CONSERVATION

95/96-0877 WATER MANAGEMENT STRATEGIES, ENVIRONMENTAL ASSESSMENTS, ECOSYSTEM RESILIENCE, HABITAT PRESERVATION, EVERGLADES ECOSYSTEM

95/96-1550 WATER POLLUTANTS, ENVIRONMENTAL POLLUTION, INDUSTRIAL WASTES, HORSERADISH, PHENOLS, ARMORACIA RUSTICANA, SOIL POLLUTANTS, BIOREMEDIATION

95/96-0678 WATER POLLUTION, ANIMAL VIRUSES, POLYCHLORINATED BIPHENYLS (PCBS), HARBOR SEALS, OCEAN CONTAMINANTS, SEALS, PHOCINE DISTEMPER VIRUS, EUROPE, MARINE MAMMAL DIE-OFFS

95/96-0259 WATER POLLUTION, ENVIRONMENTAL PRESERVATION, WATERCOURSE MANAGEMENT, EUTROPHICATION, CATCHMENT AREAS, DANUBE BASIN

95/96-2679 WATER POLLUTION, ENVIRONMENTAL REGULATIONS, POLLUTION, CLEAN WATER ACT, RIGHT TO KNOW, INDUSTRY, TOXIC CHEMICALS

95/96-0975 WATER POLLUTION, FISH/GREAT LAKES, SPAWNING/HABITAT LOSS, LAKE ERIE, GREAT LAKES

95/96-1169 WATER POLLUTION, GREAT BARRIER REEF, CORAL DESTRUCTION, CONSERVATION, ENDANGERED HABITATS, AGRICULTURAL SEDIMENT

95/96-2482 WATER POLLUTION, INFECTIOUS DISEASES, ALGAL BLOOMS, PHANTOM DINOFLAGELLATE, PFIESTRIA PISCICIDA, POLLUTION

95/96-0226 WATER POLLUTION, MARINE DEBRIS, OIL SPILLS, PATHOGENS/MARINE, GIARDIA, POLLUTION/WATER

95/96-1781 WATER POLLUTION, MARINE MAMMALS, GREAT LAKES, BIRDS, GLEMEDS, TOXIC CHEMICALS, POLYCHLORINATED BIPHENYLS (PCBS), ORGANOHALOGENS

95/96-0855 WATER POLLUTION, MICROBES/NITRATE REMOVAL, DRINKING WATER, NITRATES

Keyword Index

95/96-0907 WATER POLLUTION, NAFTA, CHILE, ENVIRONMENTAL PROTECTION, POLLLUTION, AIR POLLUTION, NATURAL RESOURCES, DEFORESTATION

95/96-2655 WATER POLLUTION, NONPOINT-SOURCE POLLUTION, IRRIGATION RUNOFF, PESTICIDES, INTEGRATED PEST MANAGEMENT (IPM), AIR POLLUTION, POLLUTION

95/96-2072 WATER POLLUTION, ORGANIC COMPOUNDS, INORGANIC COMPOUNDS, RHINE RIVER, SEWAGE, NITROGEN, PHOSPHORUS, ALGAE

95/96-0665 WATER POLLUTION, PESTICIDES/TOXAPHENE, TOXAPHENE, FISH/CONTAMINANTS, LAKE LABERGE, CANADA, TROPHIC LEVELS/CONTAMINANTS, TOXINS/FISH

95/96-1464 WATER POLLUTION, PLANTS, HEAVY METALS, PHYTOREMEDIATION, HYPERACCUMULATORS, SOIL, POLLUTION CLEAN-UP

95/96-2046 WATER POLLUTION, POLLUTION, NONPOINT SOURCE POLLUTANTS, PESTICIDES, AQUATIC POLLUTION, WETLANDS

95/96-1173 WATER POLLUTION, POLLUTION/WATER, SOIL EROSION, SEDIMENT POLLUTION/WATER, FARM BILL/1985, NONPOINT SOURCE POLLUTION, EROSION/CROPLAND

95/96-1574 WATER POLLUTION, POLYCHLORINATED BIPHENYLS (PCBS), LAKE MICHIGAN, ENVIRONMENTAL CONSERVATION, FOOD WEB MANIPULATION, FISHERIES MANAGEMENT

95/96-3031 WATER POLLUTION, RANA CASCADAE, BUFO BOREAS, POPULATION DECLINE/AMPHIBIANS, FROGS, TOADS, AMPHIBIANS, OZONE DEPLETION, HABITAT DESTRUCTION

95/96-1289 WATER POLLUTION, REPRODUCTIVE EFFECTS, PAPER MILL EFFLUENT, FISH, PHYTOESTROGENS, BETA-SITOSTEROL, DIOXINS

95/96-2499 WATER POLLUTION, RESPIRATION, ANAEROBIC RESPIRATION, HYPOXIA, MARINE ECOSYSTEMS, OXYGEN, ANIMAL BEHAVIOR

95/96-2070 WATER POLLUTION, RUNOFF, BIODIVERSITY, WATERFOWL HABITAT, HYDROLOGY, WATER QUALITY, WETLANDS, NATIONAL WETLANDS POLICY, FLOOD CONTROL

95/96-0232 WATER POLLUTION, SOIL EROSION, WILDLIFE CONSERVATION, COPPER CANYON, TARAHUMARA INDIANS

95/96-0546 WATER POLLUTION, TERATOGENS, TRIHALOMETHANES, BIRTH DEFECTS, CHLORINATED HYDROCARBONS, DRINKING WATER

95/96-0761 WATER POLLUTION/SHELLFISH, SMALL ROUND-STRUCTURED VIRUSES, SHELLFISH/CONTAMINATION, GASTROENTERITIS/SHELLFISH, HEPATITIS A/SHELLFISH, VIRAL CONTAMINATION/SHELLFISH

95/96-1226 WATER QUALITY, CHEMICAL FERTILIZERS, POLLUTION, PHOSPHORUS, AGRICULTURAL RUNOFF, RAINFALL EXPERIMENTS, CONSERVATION TILLAGE, NO-TILL SYSTEM

95/96-0968 WATER QUALITY, COLIFORM BACTERIA, POLLUTION/WATER, OYSTER HARVESTING, SHELLFISH, CHESAPEAKE BAY, PUGET SOUND, ALGAE, NATIONAL SHELLFISH SANITATION PROG.

95/96-0840 WATER QUALITY, DRINKING WATER, TAP WATER, PATHOGENS, LEAD, ARSENIC, CHLORINE, SAFE DRINKING WATER ACT

95/96-2067 WATER QUALITY, FLOOD MANAGEMENT, WATERSHED MANAGEMENT, WETLANDS, AGROCHEMICALS, NONPOINT SOURCE POLLUTION, POLLUTION RUNOFF, SEDIMENTS

95/96-0018 WATER QUALITY, SALTWATCH, LAND LITERACY, AUSTRALIA, LANDCARE, LAND MANAGEMENT, SOIL EROSION

95/96-0473 WATER QUALITY, TUBERCULOSIS, NAFTA, U.S.IMMIGRANTS, U.S.-MEXICO BORDERS, PUBLIC HEALTH, POVERTY

95/96-2070 WATER QUALITY, WETLANDS, NATIONAL WETLANDS POLICY, FLOOD CONTROL, WATER POLLUTION, RUNOFF, BIODIVERSITY, WATERFOWL HABITAT, HYDROLOGY

95/96-1477 WATER RESOURCE MANAGEMENT, SEMIARID ENVIRONMENTS, EROSION, HYDROLOGIC PROCESSES, WALNUT GULCH EXPERIMENTAL WATERSHED

95/96-2074 WATER SCARCITY, BEDOUIN, BADIA, JORDON, SHEPHERDS, DESERTS, ENVIRONMENTAL PROTECTION

95/96-1761 WATER SHORTAGES, CHILE, FOG, MOISTURE COLLECTION, WATER HARVESTING

95/96-1155 WATER SHORTAGES, EUROPEAN COMMUNITY, CLIMATE CHANGES, GREENHOUSE GASES, SEA LEVEL CHANGES

95/96-0553 WATER SHORTAGES, MONO LAKE, WATER DIVERSION, HABITAT LOSS, CALIFORNIA

95/96-0954 WATER SPORTS, SURFING, FEEDING HABITS/SHARKS, BRAZIL/TOURISM, SHARKS, OCEANOGRAPHY, ATTACKS/SHARKS

95/96-0575 WATER STORAGE, DISEASE PREVENTION, WATERBORNE DISEASES, DIARRHEAL DISEASE, DRINKING WATER DISINFECTION

95/96-0978 WATER STRIDERS, GIANT WATER BUGS, COMMUNICATION, RIPPLING/WATER, AQUATIC INSECTS, SEMIAQUATIC INSECTS, INSECTS

95/96-1757 WATER SUPPLY, HYDROLOGY, ECOLOGY, TUFA TOWERS, SALINITY, MONO LAKE

95/96-2305 WATER SUPPLY, PUBLIC HEALTH, DENTAL HEALTH, CAVITIES, FLUOROSIS, TEETH, FLUORIDATION

95/96-1466 WATER SUPPLY, RESOURCE MANAGEMENT, FRESHWATER ECOSYSTEMS, CLEAN WATER ACT, POLLUTION, DRINKING WATER

95/96-0568 WATER TEMPERATURE, UPWELLING, GLOBAL WARMING, OCEANOGRAPHY, ZOOPLANKTON, PACIFIC OCEAN, PHYTOPLANKTON

95/96-2183 WATER TEMPERATURES, TROUT, FISHING, VIRGINIA, RIVERS, STREAMS, SILTATION

95/96-2669 WATER TOXICOLOGY, WASTEWATER TREATMENT, DRINKING WATER, VOLATILE ORGANIC COMPOUNDS, TOXIC CHEMICALS

95/96-1842 WATER TRANSPORT, BOTANY, CAVITATION, CELL-PORE CAPILLARITY, COHESION-TENSION THEORY, DROUGHT, PLANT BEHAVIOR, XYLEM

95/96-1080 WATER-BORNE BACTERIA, CANCER, WATER DISINFECTION, CHLORINE, DRINKING WATER

95/96-0997 WATER-BORNE BACTERIA, INTESTINAL DISEASES, CHLORINATION, PARASITES, DRINKING WATER SAFETY, WATER CONTAMINATION, CRYPTOSPORIDIUM

95/96-0514 WATER-TO-LAND EVOLUTION, EVOLUTION, TETRAPODS, ACANTHOSTEGA, FISH, FOSSILS, VERTEBRATE EVOLUTION

95/96-0153 WATER/DRINKING, PROTOZOOLOGY, CRYPTOSPORIDIUM PARVUM, DIARRHEA, DRINKING WATER/CONTAMINATION

95/96-0575 WATERBORNE DISEASES, DIARRHEAL DISEASE, DRINKING WATER DISINFECTION, WATER STORAGE, DISEASE PREVENTION

95/96-0259 WATERCOURSE MANAGEMENT, EUTROPHICATION, CATCHMENT AREAS, DANUBE BASIN, WATER POLLUTION, ENVIRONMENTAL PRESERVATION

95/96-2656 WATERFOWL, LAKE GRAND-LIEU/FRANCE, WATER CONTAMINATION, BIRDS, BACTERIA, BOTULISM, CLOSTRIDIUM BOTULINUM

95/96-2070 WATERFOWL HABITAT, HYDROLOGY, WATER QUALITY, WETLANDS, NATIONAL WETLANDS POLICY, FLOOD CONTROL, WATER POLLUTION, RUNOFF, BIODIVERSITY

95/96-0805 WATERFOWL/PREHISTORIC, ANCIENT BIRDS, DIATRYMA, FOSSILS, PALEONTOLOGY, FLIGHTLESS BIRDS, AVIAN EVOLUTION

95/96-2197 WATERSHED MANAGEMENT, RESOURCE CONSERVATION, HUMAN ECOLOGY, SRI LANKA, FISHERIES MANAGEMENT, TRADITIONAL VILLAGES

95/96-2067 WATERSHED MANAGEMENT, WETLANDS, AGROCHEMICALS, NONPOINT SOURCE POLLUTION, POLLUTION RUNOFF, SEDIMENTS, WATER QUALITY, FLOOD MANAGEMENT

95/96-0255 WATERSHEDS, COMMUNITY CLASSIFICATION SYSTEM, LAND MANAGEMENT, WILDLIFE CONSERVATION, PUBLIC LAND MANAGEMENT, ECOSYSTEMS

95/96-2069 WATERSHEDS, ECOLOGY, U.S. ARMY CORPS OF ENGINEERS, ENVIRONMENTAL PROTECTION, CLEAN WATER ACT, SWAMPBUSTER PROGRAM, FISH AND WILDLIFE SERVICES, WETLANDS

95/96-2071 WATERSHEDS, NATIVE GRASSES, HABITAT PRESERVATION, CROPLAND CONVERSION, WETLANDS, NATURE CONSERVANCY, PLATTE RIVER

95/96-2058 WAVE ACTION, SHANNON-WEAVER DIVERSITY, SPECIES RICHNESS, DIATOMS, AQUATIC FLORA, WATER ENVIRONMENTS, EPIPHYTIC DIATOMS, PILAYELLA LITTORALIS, SALINITY

95/96-1825 WAVE ACTION, TRAWLING, PLANT BEHAVIOR, RED ALGA, ALGAE, RHODOLITHS, OCEANOGRAPHY, CRUSTOSE ALGAE, CORALLINE ALGAE

95/96-1782 WAVE GENERATION, WARNING SYSTEMS, TIDAL WAVES, TSUNAMIS, EARTHQUAKES, VOLCANIC ERUPTIONS, SEISMIC EVENTS

95/96-2674 WAVES, ACOUSTIC-DAYLIGHT IMAGING, AMBIENT SOUND, OCEANOGRAPHY, SEA FLOOR, GLOBAL WARMING, ATMOSPHERIC GAS

95/96-0775 WAXMAN/HENRY, PHILIP MORRIS, SMOKING, ADDICTION/SMOKING, PUBLIC HEALTH, TOBACCO, NICOTINE

95/96-2425 WEAKLY INTERACTING MASSIVE PARTICLES, MASSIVE COMPACT HALO OBJECTS, COSMOLOGY, ASTRONOMY, HUBBLE SPACE TELESCOPE, GALAXIES, DARK MATTER

95/96-2711 WEAPONS, FIREARMS, GUN CONTROL, HOMICIDES, FATALITIES, SUICIDES

95/96-2705 WEAPONS, LOW-INTENSITY CONFLICTS, WARS, MINES, INHUMANE WEAPONS, LANDMINES, RURAL POPULATIONS

95/96-1208 WEAPONS GRADE PLUTONIUM, FISSILE DISARMAMENT/NUCLEAR, PLUTONIUM 239, NUCLEAR WEAPON DISPOSAL, VITRIFICATION, DEMILITARIZATION

95/96-0271 WEAPONS MANUFACTURE, DETECTION SYSTEMS, BACTERIAL ANTIBODY TESTS, BIOLOGICAL WARFARE, TULAREMIA, CHOLERA, ANTHRAX, BUBONIC PLAGUE, IRAQ

95/96-2415 WEATHER, CLIMATE, GREENHOUSE EFFECT, METEOROLOGY, GREENHOUSE GASES, SULFATE AEROSOLS, TROPOSPHERIC OZONE

95/96-1138 WEATHER, EL NINO, SAHEL RAINFALL, NATURAL DISASTERS, LOW-PRESSURE SYSTEMS, GLOBAL WARMING, ATMOSPHERIC SCIENCES, GREAT OCEAN CONVEYER BELT, HURRICANES, TROPICAL STORMS

95/96-2048 WEATHER, GLOBAL WARMING, INTERGOVERNMENTAL PANEL ON CLIMATE, MOUNT PINATUBO, GREENHOUSE GASES, CLIMATE, VOLCANOES

95/96-2382 WEATHER, SNOW, LOW-PRESSURE SYSTEMS, ARCTIC AIR, BLIZZARDS, EASTERN SEABOARD

95/96-1783 WEATHER FORECASTING, DERECHOS, DOPPLER RADAR, NATIONAL WEATHER SERVICE, NEW YORK ADIRONDACKS, METEOROLOGY, THUNDERSTORMS

95/96-1784 WEATHER FORECASTING, GLOBAL CLIMATE FORECASTS, EL NINO-SOUTHERN OSCILLATION, CLIMATOLOGY, PACIFIC OCEAN

95/96-2671 WEATHER FORECASTING, HYBRID STORMS, HURRICANES, TROPICAL STORMS, STORMS, METEOROLOGY

95/96-1184 WEATHER FORECASTING, JET STREAM, SATELLITES/WEATHER, PLANES/METEOROLOGY, METEOROLOGY, HURRICANES

95/96-1765 WEATHER FORECASTING, LASER TECHNOLOGY, STORMS, INTERACTIVE METEOROLOGY, LIGHTNING, METEOROLOGY, THUNDER, INFRARED LASERS, ULTRAVIOLET LASERS

95/96-2065 WEATHER PATTERNS, FLOODING, RAINFALL, SEA-SURFACE TEMPERATURE, EL NINO, TRADE WINDS

95/96-0242 WEATHER PATTERNS, METEOROLOGY, GLOBAL CLIMATE, EL NINO, GREENHOUSE GASES

95/96-2120 WEATHER PATTERNS, SEA MAMMAL STRANDINGS, ANIMAL BEHAVIOR, STRANDINGS, CLIMATE, EL NINO

95/96-0544 WEATHER PATTERNS, SOLAR ACTIVITY, CLIMATE, TEMPERATURE TRENDS, GREENHOUSE GASES, ENVIRONMENT, ATMOSPHERIC WARMING

95/96-2076 WEATHER PATTERNS, TROPICAL STORMS, METEOROLOGY, HURRICANES, EL NINO

95/96-0060 WEB DESIGN, ORB WEB, GOLDEN ORB WEAVER, SPIDERS, NEPHILA CLAVIPES, ARGIOPE, HUNTING TECHNIQUES/SPIDERS, ANIMAL BEHAVIOR

95/96-0059 WEBS, ANIMAL BEHAVIOR, SPIDERS, ARACHNIDS, SCYTODIDS, ULOBORIDS, SALTICIDS, PORTIA, SPINNERETS, HUNTING TECHNIQUES, SILK/SPIDERS

95/96-1540 WEED CONTROL, NIGHT TILLING, HORTICULTURE, PENNSYLVANIA SMARTWEED, BROADLEAF WEEDS, AGRICULTURAL METHODS, ORGANIC FARMING

95/96-0016 WEEDS, PEST PLANTS, ALIEN PLANTS, MELALEUCA, PLANTS/EXOTIC, NATIVE SPECIES PROTECTION, INVASIVE PLANTS, EXOTICS

95/96-0012 WEEDS, PEST PLANTS, EXOTIC PEST PLANT COUNCIL (EPPC), ORNAMENTALS/PEST POTENTIAL, FLORIDA, INTRODUCED SPECIES, NATIVE PLANT PROTECTION, PLANTS/EXOTICS, INVASIVE PLANTS

95/96-0006 WEEDS, PEST PLANTS, LEAFY SPURGE, ENGLISH IVY, LAND MANAGEMENT, PLANT IMPORTS, NATIVE PLANT PROTECTION, INVASIVE SPECIES, EXOTICS

95/96-0013 WEEDS, PEST PLANTS, MELALEUCA, PURPLE LOOSESTRIFE, PLANTS/EXOTICS, NATIVE SPECIES PROTECTION, INVASIVE SPECIES

95/96-0014 WEEDS, PEST PLANTS, NOXIOUS WEED ACT, NATIVE SPECIES PROTECTION, LAND MANAGEMENT, PLANTS/EXOTICS, INVASIVE PLANTS, EXOTICS

95/96-2457 WEEDS, SHRUBS, MOTHS, FARMING, DEVELOPING COUNTRIES, PARASITIC MOTHS, CHROMOLAENA ODORATA

95/96-0603 WEIGHT, INSULIN RESISTANCE, GLUCOSE, HYPERINSULINEMIA, OBESITY, DIET, CARBOHYDRATES, FATS, CALORIES

95/96-1915 WEIGHT, LONGEVITY, MORTALITY, CARDIOVASCULAR DISEASE, BODY MASS INDEX (BMI), OVERWEIGHT, OBESITY

95/96-0423 WEIGHT CONTROL, DIETS, OBESITY GENE, METABOLIC RATE, SET POINT THEORY, ADIPOSTAT, OVERWEIGHT

95/96-2290 WEIGHT CONTROL, GERIATRICS, CALORIC INTAKE, METABOLISM, HEALTH CARE, DIETING, RESTING METABOLIC WEIGHT

95/96-0395 WEIGHT CONTROL, NUTRITION, ATTRACTIVENESS/BODY SHAPE, BODY SHAPES, FEMALE ATTRACTIVENESS, BEAUTY ICONS, WAIST-TO-HIP RATIOS

95/96-0400 WEIGHT CONTROL, OBESITY, DIET, NUTRITION, APPETITE SUPPRESSING MECHANISM, CALORIE STORAGE, FATTY FOODS, SET POINT

95/96-1984 WEIGHT CONTROL, OVERWEIGHT, CARDIOVASCULAR DISEASE, HEART DISEASES, BODY WEIGHT

95/96-0197 WEIGHT CONTROL, PUBLIC HEALTH, OBESITY GENE (OB), BODY FAT STORAGE, EXERCISE, DIET, APPETITE SUPPRESANT GENE, PROTEIN OB

95/96-2543 WEIGHT GAIN, BULIMIA NERVOSA, ANOREXIA NERVOSA, OSTEOPOROSIS, MENOPAUSE, BONE FRACTURES, BONE DENSITY

Keyword Index

95/96-2245 WEIGHT GAIN, EXERCISE, HEART DISEASE, EMPLOYMENT, CHOLESTEROL, HIGH DENSITY LIPOPROTEINS (HDL), LOW DENSITY LIPOPROTEINS (LDL), MENOPAUSE

95/96-0735 WEIGHT GAIN, WEIGHT LOSS, OLD AGE, DIET, APPETITE, AGING, BODY REGULATORY MECHANISMS

95/96-2227 WEIGHT LOSS, AEROBIC EXERCISE, GLUCOSE TOLERANCE, OBESITY, CORONARY ARTERY DISEASE

95/96-1307 WEIGHT LOSS, ANXIETY, MENTAL TASKS, MEMORY, PSYCHOLOGICAL TESTING, YO-YO DIETS, METABOLISM, DIET

95/96-1693 WEIGHT LOSS, BODY MASS INDEX, DIETING, OVERWEIGHT

95/96-2014 WEIGHT LOSS, CARDIOVASCULAR DISEASE, MORTALITY RATES, OBESITY, DIETING

95/96-2525 WEIGHT LOSS, DIETING, NUTRITION, CHOLESTEROL, GLUCAGON, INSULIN, CARBOHYDRATES, PROTEINS

95/96-2541 WEIGHT LOSS, ELDERLY MORTALITY, OBESITY, CENTERS FOR DISEASE CONTROL STUDY, NUTRITION, BODY MASS

95/96-2233 WEIGHT LOSS, EMOTIONAL HEALTH, DIETING, DEPRESSION, MENTAL HEALTH, OBESITY, HUMAN BEHAVIOR, SET POINT THEORY

95/96-0106 WEIGHT LOSS, GLYCEMIC INDEX, CARBOHYDRATES, FOOD/NUTRITION, COMPLEX CARBOHYDRATES, INSULIN RESISTANCE/OBESITY, PASTA, STARCHES

95/96-2595 WEIGHT LOSS, HIGH SCHOOL SMOKERS, NUTRITION, WOMEN'S HEALTH, CIGARETTES, SMOKING, BULIMIA

95/96-2597 WEIGHT LOSS, HYPERTENSION, HIGH BLOOD PRESSURE, HEART ATTACKS, STROKE, AMERICAN HEART ASSOCIATION, DIET MAINTENANCE, SODIUM INTAKE

95/96-1393 WEIGHT LOSS, MORTALITY RATE, HEALTH SURVEY, BODY MASS INDEX, DIET

95/96-1027 WEIGHT LOSS, OBESITY, CALORIC INTAKE, ENERGY EXPENDITURE, METABOLISM, PHYSICAL ACTIVITY, EXERCISE

95/96-2204 WEIGHT LOSS, OBESITY, EXERCISE, CALORIC INTAKE, APPETITE SUPPRESSANTS, DIETS

95/96-0735 WEIGHT LOSS, OLD AGE, DIET, APPETITE, AGING, BODY REGULATORY MECHANISMS, WEIGHT GAIN

95/96-0722 WEIGHT LOSS/METHODS, SELF-ESTEEM/WEIGHT LOSS, EXERCISE/WEIGHT LOSS, GUILT/OBESITY, OBESITY, DIETING/METHODS

95/96-1201 WELFARE REFORM, FAMILY PLANNING, BIRTHRATE/WELFARE FAMILIES, SOCIAL REFORM, AID/FAMILIES WITH DEPENDENT CHILDREN

95/96-1729 WEREWOLF SYNDROME, GENETICS, MUTATIONS, CONGEN. GENERALIZED HYPERTRICHOSIS, PYCNODYSOSTOSIS, NOCTURNAL ENURESIS, BED WETTING

95/96-2304 WERTHEIMER-LEEPER CLASSIFICATION, ELECTRIC APPLIANCES, CANCER, TUMORS, CHILDREN, PEDIATRICS, BRAIN CANCER, MAGNETIC FIELDS

95/96-0911 WEST INDIES, COLD-BLOODED SPECIES, CARIBBEAN, ECOLOGY, POPULATION BIOLOGY, ANOLES, LIZARDS

95/96-2462 WESTERN BISTORT, SMOKEWEED, AMERICAN BISTORT SNAKEWEED, BUCKWHEATS, POLYGONUM BISTORTOIDS, ALPINE VEGETATION, FLOWERS, WILDFLOWERS

95/96-2386 WESTERN EUROPE, NORTH ATLANTIC, OCEAN CURRENTS, FRESH WATER DILUTION, GLOBAL WARMING, CLIMATIC CHANGES, METEOROLOGY, ATLANTIC CONVEYOR BELT

95/96-0048 WESTERN LIFE, CAUSAL CONTINUITY, HUMAN SOCIALIZATION, SCIENCE HISTORY, RESEARCH TOPICS

95/96-2505 WESTERN UNITED STATES, CROP DAMAGE, LIVESTOCK, RANGELAND, PESTICIDES, MALATHION, INSECT CONTROL, GRASSHOPPERS

95/96-1815 WET NURSES, NURSING, BREAST FEEDING, HUMANS, INFANTS

95/96-1905 WET-NURSING, MAMMALS, ABORTIONS, PREGNANCY, FITNESS TRADE-OFFS, MATERNAL BEHAVIOR, BREAST FEEDING, HUMAN BEHAVIOR

95/96-2199 WETLAND HABITATS, EMPIDONAX TRAILLI, MOLOTHRUS ATER, ENDANGERED SPECIES, WILLOW FLYCATCHER, ORNITHOLOGY, ETHOLOGY, AVIAN ECOLOGY, RIO GRANDE

95/96-2067 WETLANDS, AGROCHEMICALS, NONPOINT SOURCE POLLUTION, POLLUTION RUNOFF, SEDIMENTS, WATER QUALITY, FLOOD MANAGEMENT, WATERSHED MANAGEMENT

95/96-0876 WETLANDS, BOGS, PRAIRIE POTHOLES, ECOLOGY, HR 961, NATIONAL RESEARCH COUNCIL

95/96-1763 WETLANDS, CIVIL ENGINEERING, HIDROVIA, CONSERVATION, PANTANAL, BRAZIL

95/96-2372 WETLANDS, CLOSTRIDIUM BOTULINUM, BACTERIA, BOTULISM, TOXINS, BIRDS, AVIAN BOTULISM

95/96-1146 WETLANDS, CONSERVATION, ADIRONDACK PARK, LAND PRESERVATION, WILDERNESS, PINE BARRENS

95/96-2066 WETLANDS, CONSERVATION, PUBLIC LAND ACQUISITIONS, LAND OWNERSHIP RIGHTS, GOVERNMENT CONTROLLED LANDS

95/96-1531 WETLANDS, DIMETHYL SELENIDE, VOLATILIZATION, POLLUTANTS, SELENIUM, CHEVRON OIL COMPANY, SAN FRANCISCO BAY

95/96-2061 WETLANDS, EVERGLADES NATIONAL PARK, HYDROPERIODS, LEVEES, CHANNELS, POLLUTION RUNOFF, EVAPOTRANSPIRATION, CONSERVATION

95/96-0667 WETLANDS, HABITAT DESTRUCTION, JAPAN/CRANES, CRANES, RED-CROWNED CRANE, HOKKAIDO, GRUS JAPONENSIS

95/96-0540 WETLANDS, MANGROVE FORESTS, MARSHES, ECOLOGICAL EDUCATION, SCIENCE EDUCATION, ENVIRONMENT

95/96-0253 WETLANDS, METHANE EMISSIONS, SOIL AEROBIC ZONE, CLIMATE CHANGES, GREENHOUSE GASES

95/96-2070 WETLANDS, NATIONAL WETLANDS POLICY, FLOOD CONTROL, WATER POLLUTION, RUNOFF, BIODIVERSITY, WATERFOWL HABITAT, HYDROLOGY, WATER QUALITY

95/96-2071 WETLANDS, NATURE CONSERVANCY, PLATTE RIVER, WATERSHEDS, NATIVE GRASSES, HABITAT PRESERVATION, CROPLAND CONVERSION

95/96-1463 WETLANDS, OZONE, PLANTS, ATMOSPHERE, CHLOROFLUOROCARBONS (CFCS)

95/96-2046 WETLANDS, WATER POLLUTION, POLLUTION, NONPOINT SOURCE POLLUTANTS, PESTICIDES, AQUATIC POLLUTION

95/96-2069 WETLANDS, WATERSHEDS, ECOLOGY, U.S. ARMY CORPS OF ENGINEERS, ENVIRONMENTAL PROTECTION, CLEAN WATER ACT, SWAMPBUSTER PROGRAM, FISH AND WILDLIFE SERVICES

95/96-1552 WHALE BACTERIA, SHEEP BACTERIA, BACTERIOLOGY, NAPTHALENE, ANTHRACENE, TANSY RAGWORT, TOXICOLOGY

95/96-0543 WHALE BREEDING GROUNDS, CORAL, MARINE MAMMALS, MARINE SANCTUARIES, FLORIDA KEYS, ENDANGERED SPECIES

95/96-2161 WHALE MIGRATION, COMPUTER TAGGED WHALES, BREATHING TECHNIQUES/WHALES, BELUGA WHALES, ANIMAL BEHAVIOR

95/96-0958 WHALE SONGS, HUMPBACK WHALES, HYDROPHONES, MARINE MAMMALS, SINGING WHALES

95/96-0981 WHALE WAREHOUSE, DOLPHINS, SEALS, SEA LIONS, MARINE MAMMAL MUSEUM

95/96-0652 WHALES, ANIMAL BEHAVIOR, ECHOLOCATION, SPERM WHALES, HUMPBACK WHALES, SPERMACETI OIL

95/96-0638 WHALES, CALANUS COPEPODS, ANIMAL PROTECTION, MARINE MAMMALS, INTERNATIONAL WHALING COMMISSION-IWC, MUKTUK, BALEEN, BAFFIN BAY, BOWHEAD WHALES

95/96-1586 WHALES, COMMUNICATION, SPERM WHALES, MARINE MAMMALS, ANIMAL BEHAVIOR

95/96-0047 WHALES, COURTSHIP RITUALS, HEAT RUNS, ANIMAL BEHAVIOR, SOCIAL ORGANIZATION/WHALES, HUMPBACK WHALES

95/96-1588 WHALES, HUNTING, PILOT WHALES, FAEROE ISLANDS, DRIVE FISHING, STRANDINGS, GRIND, ABORIGINAL HUNTS, CETACEANS, ANIMAL BEHAVIOR, SOCIAL ORGANIZATION

95/96-0337 WHALES, JAPAN/WHALE MEAT SALES, POACHING, BLUE WHALES, GREY WHALES, RIGHT WHALES, ENDANGERED SPECIES

95/96-0953 WHALES, MAMMALS, HUMPBACK WHALES, RIGHT HANDEDNESS, CENTER FOR COASTAL STUDIES, ANIMAL BEHAVIOR, HANDEDNESS

95/96-0685 WHALES, SCIENTIFIC HUNTS, JAPAN, NORWAY, ENDANGERED SPECIES, SOUTHERN OCEAN SANCTUARY, INTERNATIONAL WHALING COMMISSION-IWC, ILLEGAL TRADE/WHALE MEAT

95/96-1122 WHALING, ANIMAL CONSERVATION, GENETIC DIVERSITY, DNA ANALYSIS, POLYMERASE CHAIN REACTION, LOGGERHEAD TURTLES, ALASKAN BROWN BEAR, ALEUTIAN GEESE, AFRICAN ELEPHANTS

95/96-2162 WHALING, COMMERCIAL WHALING, MARINE BIOLOGY, ANIMAL PROTECTION, BLUE WHALES

95/96-0363 WHALING, NORWAY/COMMERCIAL WHALING, INT'L WHALING COMMISSION (IWC), COMMERCIAL WHALING, JAPANESE WHALING, CETACEANS, MINKE WHALES, ANIMAL PROTECTION

95/96-0934 WHEAT, PLANT BREEDING, IMPROVEMENT/MAIZE, WHEAT, GERMPLASM, INT'L. WHEAT INFORMATION SYSTEMS, CROSS BREEDING/PLANTS

95/96-1320 WHEAT BRAN, BETA CAROTENE, CALCIUM CARBONATE, FIBER, CANCER, COLON CANCER, INTESTINAL POLYPS, LOW-FAT DIET

95/96-0914 WHEAT DISEASES, TAKE-ALL DISEASE, ANTIBIOTICS, BACTERIA/SOIL, ROOT, CROP SCIENCE, PLANTS/GENETIC ENGINEERING, DISEASE RESISTANCE/CROPS, SOIL-BORNE PATHOGENS, PSEUDOMONAS BACTERIA, ANTI-FUNGAL SUBSTANCES

95/96-0061 WHEEL SPIDERS, CARPARACHNE AUREOFLAVA, POMPILID WASPS, ANIMAL LOCOMOTION, ANIMAL BEHAVIOR, ESCAPE STRATEGIES, LOCOMOTION/WHEEL-LIKE

95/96-0689 WHEEZING/GER, LOWER ESOPHAGEAL SPHINCTER (LES), RESPIRATORY PROBLEMS, ASTHMA, HEARTBURN, ACID REFLUX, GASTROESOPHAGEAL REFLUX (GER), ANTACIDS

95/96-1532 WHEY, POLYETHYLENE, RECYCLING, EDIBLE FILMS, FOOD, PACKAGING, DAIRY INDUSTRY, PLASTICISERS

95/96-0774 WHINRHO SD, Rh NEGATIVE DISEASE, IDIOPATHIC THROMBOCYTOPENIC PURPURA, Rh SENSITIZATION, BLOOD DISORDERS

95/96-0677 WHIRLING DISEASE, MONTANA, RAINBOW TROUT, FISH DISEASES, POPULATION DECLINE/TROUT, MADISON RIVER, PARASITES

95/96-1057 WHITE CELLS, GONORRHEA, CHLAMYDIA, SYPHILIS, HUMAN IMMUNODEFICIENCY VIRUS (HIV) , HIV TREATMENT, SEXUALLY TRANSMITTED DISEASES (STDs), ANTIBIOTICS, SEX EDUCATION, CONDOMS

95/96-0899 WHITE DWARFS, STARS, UNIVERSE AGE, ASTRONOMY, HUBBLE SPACE TELESCOPE, SPACE EXPLORATION

95/96-0929 WHITE PINE, HARDWOOD, FOREST FIRES, FOREST REGENERATION, NEIGHBORHOOD EFFECTS, JACK PINE

95/96-1243 WHITE PINE, WOOD, SETTLERS, PINE TREES, RESOURCE MANAGEMENT, PINUS STROBUS, TREES

95/96-1246 WHITE PINES, SHIPBUILDING, CONIFERS, TREES, ROYAL NAVY, NEW ENGLAND, WOOD, PINES, PINUS STROBUS

95/96-1889 WHITE RHINOS, RHINOCEROS, AFRICA, SPECIES PRESERVATION, CONV. ON INT'L. TRADE/ENDANGERED SP., CITIES, POPULATION REBOUND, WILDLIFE MANAGEMENT

95/96-1213 WHITE SETTLERS, RESOURCE MANAGEMENT, BLUE MOUNTAINS, MANAGEMENT STRATEGIES/FORESTS, FOREST SERVICE, OREGON, WASHINGTON

95/96-1841 WHITE SPRUCE, ROOT LAYERING PROCESSES, VEGETATIVE REPRODUCTION, FOREST ENVIRONMENT, TUNDRA, PLANT GROWTH, PICEA GLAUCA, CLONAL TREE ISLANDS

95/96-0672 WHITE-FACED HORNETS, PAPER WASPS, APIS MELLIFERA, BOMBUS TERRICOLA, VESPULA, POLISTES, INSECT STINGS, STINGING INSECTS, HONEYBEES, BUMBLEBEES, YELLOW JACKETS

95/96-1857 WHITE-TAILED DEER, WILDLIFE BIOLOGY, HABITAT, DEER, SOIL QUALITY, BRUSH, CARRYING CAPACITY, FOOD SOURCES

95/96-1265 WHITE-THROATED MONITORS, LIZARDS, MONITORS, LEGUAANS, REPTILES, FEEDING HABITS

95/96-2151 WHITEFLIES, NAPHTHOQUINONES, PEST CONTROL, PLANT EXTRACTS, CALCEOLARIA ANDINA, ANDES MOUNTAINS, INSECT/PESTS, BEMISIA TABACI

95/96-1653 WHOLE CELL VACCINES, ACELLULAR VACCINES, IMMUNITY, EXPERIMENTAL VACCINES, PERTUSSIS VACCINE

95/96-2571 WHOLE CELL VACCINES, BORDETELLA PERTUSSIS, VACCINATION PROGRAMS, PERTUSSIS VACCINES, ACELLULAR VACCINES, PEDIATRICS

95/96-1734 WHOLE GENOME SHOTGUN SEQUENCING, GENETICS, GENOME SEQUENCING, HAEMOPHILUS INFLUENZAE, VACCINATIONS, MAPPING PROCESS

95/96-2291 WHOLE GRAINS, PROTEASE INHIBITORS, ISOFLAVONES, CANCER FIGHTING SUBSTANCES, FRUITS, VEGETABLES, HEALTHY DIET, HEALTH-FOODS, PHYTOCHEMICALS

95/96-0447 WHOOPING COUGH, POLIOMYELITIS, EXPANDED PROGRAM ON IMMUNIZATION, VACCINES, WORLD HEALTH ORGANIZATION (WHO), IMMUNIZATIONS, RUBELLA, TETANUS

95/96-2547 WHOOPING COUGH, VACCINATIONS, INFECTIOUS DISEASES, IMMUNE SYSTEM, INFANT DISEASES, RESPIRATORY ILLNESS, PERTUSSIS

95/96-1879 WHOOPING CRANES, CRANES, BIRDS, ENDANGERED SPECIES, ANIMAL BEHAVIOR, HABITAT DESTRUCTION, INT'L. CRANE FOUNDATION (ICF), CAPTIVE BREEDING, SANDHILL CRANES

95/96-1848 WIDE-BAND TRACHEIDS, CACTI, WOOD, POLYMORPHISMS, PARENCHYMA

95/96-2196 WILD ANIMALS, CROP LOSSES, NEPAL, ECOLOGICAL SURVEYS, PARK-PEOPLE INTERACTIONS, CONSERVATION, WILDLIFE DAMAGE, LAND MANAGEMENT

95/96-1583 WILD CATS, CAT SPECIES, ANIMAL BEHAVIOR, SERVAL CAT, PAMPAS CAT, CARACAL

95/96-0676 WILD HORSES, BIRTH CONTROL/HORSES, PORCINE ZONAE PELLUCIDA VACCINES, POPULATION CONTROL, CONTRACEPTIVES/HORSES, HORSES/WILD

95/96-1530 WILD PLANTS, PLANTS, COCONUT, RUBBER, INSECTS, MOTHS, AGRICULTURE

95/96-2108 WILD PLANTS, PLANTS, GENETIC ENGINEERING, GENETICALLY MODIFIED PLANTS (GMPS), POLLEN

Keyword Index

95/96-2184 WILD SALMON, ANADROMOUS SALMON, SPAWNING, PACIFIC NORTHWEST, HATCHERIES, FISHERIES

95/96-1286 WILD TURKEYS, REPOPULATION, HUNTING, TURKEYS, BIRDS, EXTINCTION

95/96-2059 WILDERNESS, HIKERS, CAMPERS, ADIRONDACKS PRESERVE, HIGH PEAKS

95/96-1146 WILDERNESS, PINE BARRENS, WETLANDS, CONSERVATION, ADIRONDACK PARK, LAND PRESERVATION

95/96-0905 WILDERNESS AREAS, ECOSYSTEMS, ENDANGERED SPECIES, ANIMAL EXTINCTIONS, EXTINCTIONS, WILDLIFE CONSERVATION, NATIONAL PARKS

95/96-2653 WILDERNESS PARKS, URBAN PARKS, NATIONAL PARK SERVICE (NPS), MINORITIES, ENDANGERED SPECIES

95/96-2673 WILDERNESS PROTECTION, NATIONAL PARKS, SNOWMOBILING, VOYAGEURS NATIONAL PARK, RECREATION AREAS, ENDANGERED SPECIES, ENVIRONMENT PROTECTION

95/96-1140 WILDFIRES, ECOSYSTEMS, SPECIES PRESERVATION, FORESTRY, FIRES, SOIL REGENERATION, LOGGING

95/96-0844 WILDFIRES, FOREST FIRES, ECOSYSTEMS, FOREST SERVICE, FIRES, BACKCOUNTRY

95/96-1225 WILDFIRES, QUAKING ASPENS, TREMBLING ASPENS, QUIVERLEAF, FOREST FIRES, RAMETS

95/96-0325 WILDFLOWERS, BAILEVA MULTIRADIATA, PLANTS/FLOWERING, DESERT MARIGOLD, FLORA/DESERT

95/96-0326 WILDFLOWERS, CALOCHORTUS NUTTALLII, GREAT BASIN DESERT, SEGO LILY, PLANTS/FLOWERING, FLORA/DESERT

95/96-0612 WILDFLOWERS, DAUCUS CAROTA, DEVIL'S PLAGUE, PLANTS/FLOWERING, BIRD'S NEST PLANT, BIENNIALS, QUEEN ANNE'S LACE, HERBAL REMEDIES/QUEEN ANNE'S LACE

95/96-0007 WILDFLOWERS, DRYANDRA, BANKSIA, ENDANGERED SPECIES, CALYTRIX ENEABBENSIS, PLANTS/FLOWERING, FLOWERS, AUSTRALIA, FLORA/AUSTRALIA

95/96-2433 WILDFLOWERS, ILIANNA REMOTA, EXTINCTION, CONTROLLED BURNING, SPECIES MANAGEMENT, PLANT MANAGEMENT, ENDANGERED SPECIES, KANAKEE MALLOW, PETERS MOUNTAIN MALLOW

95/96-1237 WILDFLOWERS, PLANTS, ERYNGIUMS, SEA HOLLY, APIACEAE, HORTICULTURE, GARDENING

95/96-2462 WILDFLOWERS, WESTERN BISTORT, SMOKEWEED, AMERICAN BISTORT SNAKEWEED, BUCKWHEATS, POLYGONUM BISTORTOIDS, ALPINE VEGETATION, FLOWERS

95/96-2692 WILDLIFE, ANIMAL BEHAVIOR, DESERT ECOLOGY, ADAPTATION, HABITAT EVOLUTION, SONORAN DESERT

95/96-2463 WILDLIFE, ECOTOURISM, TOURISM, ENDANGERED SPECIES

95/96-1578 WILDLIFE, INDIA, CONSERVATION, EXTINCTION, COMMERCIAL DEVELOPMENT

95/96-0845 WILDLIFE, TROPICS, TIMBER INDUSTRY, DEFORESTATION, FORESTS, LOGGING, SPECIES PROTECTION

95/96-1857 WILDLIFE BIOLOGY, HABITAT, DEER, SOIL QUALITY, BRUSH, CARRYING CAPACITY, FOOD SOURCES, WHITE-TAILED DEER

95/96-0003 WILDLIFE BIOLOGY, PITCH PINE TREES, ENVIRONMENTAL CONSERVATION, FOREST MANAGEMENT, NEW JERSEY, PINE BARRENS, FIRES, REGENERATION/FORESTS

95/96-0232 WILDLIFE CONSERVATION, COPPER CANYON, TARAHUMARA INDIANS, WATER POLLUTION, SOIL EROSION

95/96-1762 WILDLIFE CONSERVATION, ECOLOGY, ALBATROSSES, UNSPOILED ECOSYSTEMS, NEW ZEALAND, ANTIPODES ISLAND

95/96-0960 WILDLIFE CONSERVATION, EIDERS, DOWN/FEATHERS, FEATHERS, DUCKS/EIDER, HUNTING, ARCTIC ISLANDS

95/96-0075 WILDLIFE CONSERVATION, ENDANGERED SPECIES ACT, RECOVERY PLANS, BIODIVERSITY, FEDERAL LAWS, SPECIES PROTECTION

95/96-2489 WILDLIFE CONSERVATION, FOX, BIRDS, ARCTIC FOX, ALOPEX LAGOPUS, FISH AND WILDLIFE SERVICE

95/96-0033 WILDLIFE CONSERVATION, GIANT PANDAS, CAPTIVE BREEDING, NATURE RESERVES, PANDAS, POACHING/PANDAS, SPECIES PRESERVATION/FUNDING

95/96-0039 WILDLIFE CONSERVATION, GRIZZLY BEARS, RECOVERY PLANS, URSUS ARCTOS HORRIBILIS, YELLOWSTONE PARK, BEARS/GRIZZLY, HABITAT DESTRUCTION, ENDANGERED SPECIES

95/96-0669 WILDLIFE CONSERVATION, HABITAT LOSS, ENDANGERED SPECIES ACT, GOVERNMENT REGULATIONS, THREATENED SPECIES, LANDOWNER'S RIGHTS

95/96-0668 WILDLIFE CONSERVATION, HABITAT PRESERVATION, OTTERS, COAST ECOSYSTEMS, MARINE MAMMALS, ENDANGERED SPECIES, KELP FORESTS

95/96-0032 WILDLIFE CONSERVATION, HARPY EAGLES, PREDATORS, BIRDS OF PREY, ECOTOURISM, TROPICAL FORESTS, EAGLES, ANIMAL BEHAVIOR

95/96-2493 WILDLIFE CONSERVATION, MYOTIS, PARK MANAGEMENT, BATS, GREAT BASIN NATIONAL PARK

95/96-0970 WILDLIFE CONSERVATION, NATAL PROVINCE, ANIMAL RELOCATION, ELEPHANTS, SOUTH AFRICA, TRANSLOCATION/ELEPHANTS

95/96-0905 WILDLIFE CONSERVATION, NATIONAL PARKS, WILDERNESS AREAS, ECOSYSTEMS, ENDANGERED SPECIES, ANIMAL EXTINCTIONS, EXTINCTIONS

95/96-0555 WILDLIFE CONSERVATION, NONINDIGENOUS SPECIES, NATIONAL BIOLOGICAL SURVEY (NBS), ECOSYSTEM PRESERVATION, ENDANGERED SPECIES, LAND MANAGEMENT STRATEGIES

95/96-0560 WILDLIFE CONSERVATION, PRUDHOE BAY, OIL EXPLORATION, ARCTIC NATIONAL WILDLIFE REFUGE, COASTAL PLAIN

95/96-0255 WILDLIFE CONSERVATION, PUBLIC LAND MANAGEMENT, ECOSYSTEMS, WATERSHEDS, COMMUNITY CLASSIFICATION SYSTEM, LAND MANAGEMENT

95/96-0038 WILDLIFE CONSERVATION, RECOVERY PROGRAMS, RED WOLVES, CANIS RUFUS, ENDANGERED SPECIES, REINTRODUCTIONS/ANIMAL, WOLVES/RED

95/96-2691 WILDLIFE CONSERVATION, RESOURCE MANAGEMENT, GAP ANALYSIS, NATIONAL BIOLOGICAL SERVICE, DEPARTMENT OF THE INTERIOR, BIODIVERSITY MAPPING

95/96-0346 WILDLIFE CONSERVATION, SPECIES RECOLONIZATION, BIG BEND NATIONAL PARK, BEARS, BLACK BEARS, MEXICAN BLACK BEARS, URSUS AMERICANUS EREMICUS

95/96-0074 WILDLIFE CONSERVATION, VIRGINIA BARRIERS, BROWN PELICANS, HABITAT PRESERVATION, ATLANTIC COAST, MIGRATORY BIRDS, BIRD POPULATIONS

95/96-0341 WILDLIFE CONSERVATION, WORLD WILDLIFE FUND, CONSERVATION LEGISLATION, ENDANGERED SPECIES ACT

95/96-0964 WILDLIFE CONSERVATION/AUSTRALIA, RODENTS, ENDANGERED SPECIES, AUSTRALIA, ABORIGINES/AUSTRALIA

95/96-2196 WILDLIFE DAMAGE, LAND MANAGEMENT, WILD ANIMALS, CROP LOSSES, NEPAL, ECOLOGICAL SURVEYS, PARK-PEOPLE INTERACTIONS, CONSERVATION

95/96-1231 WILDLIFE HABITAT, NATURAL RESOURCE MANAGEMENT, BIOLOGICAL DIVERSITY, VEGETATION TYPES, ECOSYSTEMS, ECOTONES

95/96-2164 WILDLIFE HABITATS, ANIMAL PRESERVATION, HABITAT CORRIDORS, BIODIVERSITY

95/96-2191 WILDLIFE HABITATS, THREATENED SPECIES, BIODIVERSITY CONVENTION, ENVIRONMENTAL PLANS

95/96-1863 WILDLIFE MANAGEMENT, ANDAMAN ISLANDS, INDIA, TIMBER INDUSTRY, HINDUISM, ELEPHANTS, SWIMMING

95/96-1851 WILDLIFE MANAGEMENT, CASTOR CANADENSIS, BEAVERS, FLOODING, LAKES, PONDS, TRAPPING, FUR

95/96-1584 WILDLIFE MANAGEMENT, CONSERVATION, ANIMAL RIGHTS, BIODIVERSITY, CAPTIVE BREEDING, ZOOS

95/96-1254 WILDLIFE MANAGEMENT, POPULATION CONTROL, ANIMAL POPULATIONS, KANGAROOS, AUSTRALIA

95/96-1579 WILDLIFE MANAGEMENT, PREDATION, BIRD POPULATIONS, HABITAT FRAGMENTATION, LAND MANAGEMENT, SANCTUARIES

95/96-1890 WILDLIFE MANAGEMENT, PUBLIC PERCEPTIONS, COLOR, SIZE, PHYSICAL CHARACTERISTICS, ANIMAL ATTRACTIVENESS, CHARISMA, SPECIES PROTECTION

95/96-1901 WILDLIFE MANAGEMENT, RESEARCH TOOLS, MARINE RESEARCH, MIGRATION ROUTES, TAGGING FISH, FISH TRACKING

95/96-1860 WILDLIFE MANAGEMENT, SHARKS, ENDANGERED SPECIES, EXTINCTION, ATLANTIC OCEAN, FINNING, SPECIES PROTECTION

95/96-1852 WILDLIFE MANAGEMENT, TURTLES, GOPHERUS POLYPHEMUS, TORTOISES, ENDANGERED SPECIES, PROTECTED SPECIES

95/96-1889 WILDLIFE MANAGEMENT, WHITE RHINOS, RHINOCEROS, AFRICA, SPECIES PRESERVATION, CONV. ON INT'L. TRADE/ENDANGERED SP., CITIES, POPULATION REBOUND

95/96-2475 WILDLIFE PRESERVATION, MILITARY, LAND MANAGEMENT, CONSERVATION, HABITAT PRESERVATION

95/96-1203 WILDLIFE PRESERVATION, MORBILLIVIRUS, MARINE MAMMALS/MORTALITY, DDT, PCBs, INTERNATIONAL WHALING COMMISSION, BELUGA WHALES, ENVIRONMENTAL POLLUTION, ORGANOCHLORINES, BOTTLENOSE DOLPHIN

95/96-2165 WILDLIFE PROTECTION, CONTAGIOUS DISEASES/ANIMALS, BRUCELLOSIS, BISON, YELLOWSTONE NATIONAL PARK

95/96-0043 WILDLIFE PROTECTION, HUMAN INTERVENTION, MONTEREY BAY NAT'L. MARINE SANCTUARY, GREAT WHITE SHARKS, SHARK VIEWING, CHUM, PRIVATE ENTERPRISE/PROTECTED WATERS

95/96-2122 WILDLIFE PROTECTION, HUNTING LAWS, MOUNTAIN LIONS, SPECIES PRESERVATION, HUMAN ATTITUDES, PREDATORS

95/96-1580 WILDLIFE PROTECTION, STEELHEAD TROUT, PREDATION, CALIFORNIA, SEA LIONS, CONSERVATION, MIGRATING FISH, CEDAR RIVER, SALMON

95/96-0347 WILDLIFE PROTECTION, WORLD WIDE FUND FOR NATURE, TRAFFICKING/WILDLIFE, INTERNATIONAL TRADE, ELEPHANTS, POACHING, IVORY BAN

95/96-0965 WILDLIFE PROTECTION ACT, LEOPARD ATTACKS/INDIA, LEOPARDS, ENDANGERED SPECIES, POACHING

95/96-1874 WILDLIFE RESCUE, SEWARD/ALASKA, EXXON VALDEZ, ALASKA SEALIFE CENTER, OIL SPILLS, ANIMAL REHABILITATION FACILITY

95/96-0020 WILDLIFE SANCTUARIES, HAY MEADOWS, LAND MANAGEMENT, EUROPE, SPECIES PROTECTION, HABITATS DIRECTIVE, SCOTTISH LOCHS, CORINE

95/96-1898 WILDLIFE TRADE, FOLK MEDICINES, BENGAL TIGER, TIGERS, ANIMAL PROTECTION, PREDATORS

95/96-0913 WILDLIFE/TRAVEL CORRIDORS, PLANTS/HEDGEROWS, SHRUBS, VINES, NATURAL BARRIERS, HEDGEROWS

95/96-0248 WILLIS FORMATION, LISSIE FORMATION, BEAUMONT FORMATION, BIG THICKET, BIOLOGICAL DIVERSITY, NATIONAL PRESERVES, ECOSYSTEM DEVELOPMENT

95/96-2199 WILLOW FLYCATCHER, ORNITHOLOGY, ETHOLOGY, AVIAN ECOLOGY, RIO GRANDE, WETLAND HABITATS, EMPIDONAX TRAILII, MOLOTHRUS ATER, ENDANGERED SPECIES

95/96-2448 WILLOWS, BEAVER DAMS, SALT CEDAR, RIVERBANKS, INVASIVE PLANTS, SPECIES CONTROL, TREES, TAMARISK TREES

95/96-0022 WIND EROSION, HUNGARY, YUGOSLAVIA, ENVIRONMENTAL ISSUES, CZECH REPUBLIC, HUNGARY, POLLUTION/EUROPE, EUROPE, LAND QUALITY, WATER EROSION

95/96-1149 WIND POWER, HYDROELECTRIC POWER, PHOTOVOLTAIC EFFECT, ELECTRICITY, FUELS, SOLAR ENERGY, ENERGY SOURCES

95/96-1812 WINDSHEARS, SUPERCELLS, TORNADOES, VORTICITY, METEOROLOGY, SEVERE WEATHER, STORMS

95/96-2314 WINE, BEER, HEART DISEASE, ANTIOXIDANTS, DRINKING, CHOLESTROL, ALCOHOL

95/96-1376 WINE, CARDIOVASCULAR DISEASE, ATHEROSCLEROSIS, CORONARY ARTERY DISEASE, ALCOHOL, DRINKING, BEER

95/96-2601 WINE DRINKING, CHOLESTEROL, ALCOHOL, CARDIOVASCULAR DISEASE, CATECHINS, PUBLIC HEALTH

95/96-2144 WINE INDUSTRY, PHENOLIC COMPOUNDS, GRAPE RIPENING, VITICULTURE, NEW ZEALAND

95/96-0378 WING PATTERNS/BUTTERFLIES, ULTRAVIOLOET LIGHT, ENTOMOLOGY, GONEPTERYX BUTTERFLIES, ANIMAL BEHAVIOR, BUTTERFLIES, COLIAS BUTTERFLIES, MATING

95/96-0266 WINGS, BONES, ARTERIAL WALLS, ALGAE, FEATHERS, FLEXIBILITY, STRUCTURES/NATURE

95/96-0979 WINGS, INSECTS/FLIGHT, ALLOCAPNIA VIVIPARA, STONEFLIES, EVOLUTION, FLIGHT/INSECTS, SAILING

95/96-0468 WITHDRAWAL, CONTRACEPTIVE USE/VIETNAM, VIETNAM/FAMILY PLANNING, IUDS, TRADITIONAL METHODS/CONTRACEPTION, RHYTHM , EDUCATION/CONTRACEPTION, FAMILY PLANNING

95/96-0481 WITHDRAWAL SYMPTOMS/PSYCHOTIC DRUGS, NEUROLEPTICS, ANTIPSYCHOTIC DRUGS, PSYCHOTIC DRUGS, SCHIZOPHRENIA, DRUG TREATMENTS

95/96-0213 WIWAXIA, FOSSIL DISCOVERY/INVERTEBRATES, BRACHIOPODS, ANNELIDS, INVERTEBRATE EVOLUTION, HALKIERIIDS, MOLLUSKS, CAMBRIAN PERIOD

95/96-0950 WOBBLY POSSUM SYNDROME, BOVINE TUBERCULOSIS, ANIMAL DISEASES, POSSUMS, NEW ZEALAND, TRICHOSURUS VULPECULA, VIRUSES

95/96-1867 WOLVES, NATIONAL WILDERNESS INSTITUTE (NWI), ENDANGERED SPECIES ACT (ESA), RED WOLVES, SPECIES PRESERVATION, FISH AND WILDLIFE SERVICE (FWS)

95/96-2497 WOLVES, NEOTENY, ANIMAL BEHAVIOR, HUSKIES, PAEDOMORPHOSIS, DOGS

95/96-1581 WOLVES, POPULATION DYNAMICS, ANIMAL BEHAVIOR, GENE POOL, CANINE VIRUSES, INBREEDING, ISLE ROYALE NATIONAL PARK

95/96-0038 WOLVES/RED, WILDLIFE CONSERVATION, RECOVERY PROGRAMS, RED WOLVES, CANIS RUFUS, ENDANGERED SPECIES, REINTRODUCTIONS/ANIMAL

95/96-1850 WOMBATS, AUSTRALIA, MARSUPIALS, BURROWING ANIMALS, ANIMAL BEHAVIOR, FOOD UTILIZATION, ADAPTIVE BEHAVIORS, DIGESTION, MAMMALS

95/96-0415 WOMEN, CANCER/SKIN, HAIR COLOR, ETHNIC ORIGIN, CUTANEOUS MALIGNANT MELANOMA, MELANOMA, NEVUS, SKIN PIGMENTATION

95/96-1739 WOMEN, CHILD BIRTH, PROLACTIN, OXYTOCIN, ESTROGEN, PROGESTERONE, RATS, PHSIOLOGICAL CHANGES, PREGNANCY, MATERNAL BEHAVIOR, STEROID HORMONES

95/96-0903 WOMEN, EQUALITY, FEMINISM, WORKFORCE/WOMEN, LABOR, INEQUALITY

Keyword Index

95/96-1336 WOMEN, ESTROGEN, ASTHMA, HORMONE REPLACEMENT THERAPY, POST-MENOPAUSAL TREATMENT, MENOPAUSE

95/96-0482 WOMEN, FLUOXETINE, PREMENSTRUAL SYNDROME (PMS), DEPRESSION, ANXIETY

95/96-2234 WOMEN, HEALTH ISSUES, ENDOMETRIOSIS, FIBROIDS, UNNECESSARY SURGERY, SURGERY ALTERNATIVES, UTERINE PROLAPSE, HYSTERECTOMY

95/96-0464 WOMEN, MENSTRUAL PERIODS, FERTILITY DRUGS, ACNE MEDICATIONS, MISCARRIAGES, PREGNANCY, ORAL CONTRACEPTIVES, MELANOMA, SKIN CANCER

95/96-2615 WOMEN, ORAL CONTRACEPTIVES, BREAST CANCER, CANCER RISK FACTORS, POPULATION STUDIES

95/96-1796 WOMEN, OSTEOPOROSIS, FLUORIDE, CALCIUM, BONE, FRACTURES, POST-MENOPAUSE

95/96-2399 WOMEN, SCIENCE, GENDER DISCRIMINATION, CAREERS, ACADEMIC TENURE, EDUCATION, EMPLOYMENT

95/96-0414 WOMEN, SKIN PIGMENTATION, SUNBURN, ULTRAVIOLET RAYS, CUTANEOUS MALIGNANT MELANOMA, MELANOMA, CANCER/SKIN

95/96-1090 WOMEN/ALCOHOL EFFECTS, MUSCLE WEAKNESS/ALCOHOL, ALCOHOLISM, ALCOHOL-RELATED DISEASES, CARDIOMYOPATHY, MYOPATHY

95/96-0403 WOMEN/BONES, DIET, EXERCISE, CALCIUM, OSTEOPOROSIS, VITAMIN D RECEPTORS (VDR'S), GENETICS/BONE STRENGTH

95/96-0498 WOMEN/BREAST SURGERY, CANCER/WOMEN, IMPLANTS/BREAST, CANCER/BREAST, BREAST AUGMENTATION

95/96-0880 WOMEN/CAREERS, MEDICINE, SCIENCE, PHYSICIANS/WOMEN, SCIENTISTS/WOMEN, SOCIOLOGY/WOMEN, SOCIETY/WOMEN'S ROLE

95/96-0392 WOMEN/DEPRESSION, MENTAL ILLNESS, DEPRESSION, ANTERIOR LIMBIC SYSTEM, MELATONIN, ESTRUS CYCLE, MOOD DISORDERS

95/96-1054 WOMEN/DISEASE PREVENTION, MICROBICIDES, ACQUIRED IMMUNODEFICIENCY SYNDROME, HUMAN IMMUNODEFICIENCY VIRUS (HIV), LYMPHOCYTES, INFECTIOUS DISEASES, RESEARCH/INFECTIOUS DISEASES

95/96-1072 WOMEN/HIV, DISEASE TRANSMISSION, HUMAN IMMUNODEFICIENCY VIRUS (HIV), HETEROSEXUAL CONTACT, AIDS, HIV SUBTYPE E, B

95/96-1060 WOMEN/HIV INFECTION, ACQUIRED IMMUNODEFICIENCY SYNDROME, AIDS, HUMAN IMMUNODEFICIENCY VIRUS (HIV), SPERMICIDES, DISEASE PREVENTION, N-DOCOSANAL, MICROBICIDES

95/96-0109 WOMEN/INJURIES, CAFFEINE, EXERCISE, IMPAIRED VISION, BODY WEIGHT, FRACTURES/WOMEN, HIP FRACTURES

95/96-0466 WOMEN/METABOLISM, ESTROGEN, PROGESTERONE, HORMONES, METABOLISM, DRUG ABSORPTION/SEX BASED, PSYCHOTROPIC DRUGS, MEN/METABOLISM

95/96-0463 WOMEN/MORTALITY RATES, MORTALITY RATES/WOMEN, DRINKING/MORTALITY RATES, ALCOHOL CONSUMPTION/WOMEN, BREAST CANCER

95/96-1100 WOMEN'S HEALTH, ABORTION-RELATED DEATH, ANESTHESIA, MORTALITY/ABORTION, SURGICAL ABORTION, CURETTAGE & INSTILLATION

95/96-2614 WOMEN'S HEALTH, BONE MINERAL DENSITY, OSTEOARTHRITIS, ESTROGEN, MENOPAUSE

95/96-2595 WOMEN'S HEALTH, CIGARETTES, SMOKING, BULIMIA, WEIGHT LOSS, HIGH SCHOOL SMOKERS, NUTRITION

95/96-2600 WOMEN'S HEALTH, COFFEE, DECAFFEINEATION, CORONARY HEART DISEASE, HEART DISEASE, CAFFEINE, STIMULANTS

95/96-0108 WOMEN'S HEALTH, ECTOPIC PREGNANCY, PREGNANCY-RELATED DEATHS, SEXUALLY TRANSMITTED DISEASES (STDS), FALLOPIAN TUBES/PREGNANCY

95/96-1698 WOMEN'S HEALTH, FAMILY PLANNING, SEXUALLY TRANSMITTED DISEASES (STDS), BARRIER CONTRACEPTIVE METHODS, FOAMING TABLETS, CONTRACEPTIVE FILM, BIRTH CONTROL

95/96-0169 WOMEN'S HEALTH, FIRST-TRIMESTER ABORTIONS, ABORTION INDUCTION, MIFEPRISTONE, RU486, MISOPROSTOL

95/96-0161 WOMEN'S HEALTH, HEART ATTACKS, CARDIOLOGY, MYOCARDIAL INFARCTION/WOMEN, COFFEE CONSUMPTION, CAFFEINE

95/96-1029 WOMEN'S HEALTH, HEART DISEASE, CARDIOVASCULAR DISEASE, HORMONES, ESTROGEN

95/96-0174 WOMEN'S HEALTH, SEXUALLY TRANSMITTED DISEASES (STDS), HUMAN IMMUNODEFICIENCY VIRUS (HIV), SEXUAL BEHAVIOR, CONDOMS, CONTRACEPTIVE DEVICES

95/96-1026 WOMEN'S HEALTH, WORLD HEALTH ORGANIZATION (WHO), GENDER STUDIES, HORMONES, REPRODUCTION, CHILDBIRTH, POVERTY/HEALTH CARE

95/96-2296 WOMEN'S HEALTH CONCERNS, FAMILY PLANNING, WORLD HEALTH ORGANIZATION/RESEARCH, CONTRACEPTIVES

95/96-1699 WOMEN'S HEALTH ISSUES, BRAZIL, CONTRACEPTIVE METHODS, DIAPHRAGM, FAMILY PLANNING, THE PILL, INTRAUTERINE DEVICES (IUDS)

95/96-1708 WOMEN'S HEALTH ISSUES, DRUG ABUSE, PSYCHOACTIVE SUBSTANCES, SEXUALLY TRANSMITTED DISEASES (STDS), DOMESTIC VIOLENCE, SUBSTANCE ABUSE

95/96-0189 WOMEN'S HEALTH ISSUES, FAMILY PLANNING, CATHOLIC CHURCH, ILLEGAL ABORTIONS, ABORTION, LATIN AMERICA, CUBA

95/96-1102 WOMEN'S ISSUES, CONDOM USE, BIRTH CONTROL, FEMALE CONDOMS, CONTRACEPTION, SEXUALLY TRANSMITTED DISEASES (STDS), SEXUAL BEHAVIORS

95/96-1634 WOMEN'S ISSUES, INFANTS, BREAST FEEDING, BABY FORMULA, INFANT NUTRITION, POLLUTED WATER SUPPLIES, MALNUTRITION, AFRICA

95/96-1696 WOMEN'S RIGHTS, HUMAN RIGHTS, HEALTH CARE, PHYSICAL ABUSE, INFERTILITY, MATERNAL MORTALITY, FEMALE GENITAL MUTILATION (FGM)

95/96-1546 WOOD, ARBORICULTURE, FOOD SOURCES, HICKORY, TREES, NUTS

95/96-2439 WOOD, MATERIALS STRENGTH, TREE STRUCTURE, CELLULOSE, SCLERENCHYMA, MINIMUM WEIGHT PRINCIPLE

95/96-1246 WOOD, PINES, PINUS STROBUS, WHITE PINES, SHIPBUILDING, CONIFERS, TREES, ROYAL NAVY, NEW ENGLAND

95/96-1848 WOOD, POLYMORPHISMS, PARENCHYMA, WIDE-BAND TRACHEIDS, CACTI

95/96-1243 WOOD, SETTLERS, PINE TREES, RESOURCE MANAGEMENT, PINUS STROBUS, TREES, WHITE PINE

95/96-1244 WOOD, TAPROOTS, PINUS PALUSTRIS, LONG-LEAFED PINE, CONIFERS, PINES, TREES, SOUTHEASTERN FOREST

95/96-1227 WOOD LILY, BOSLELIE, PLANT BREEDING, SOUTH AFRICAN PERENNIAL BULBS, CLIVIAS

95/96-1880 WOOD TURTLES, CLEMMYS INSCULPTA, DIAMONDBACK TERRAPINS, MALACLEMYS TERRAPIN, SEA TURTLES, ECOLOGICAL RISK ASSESSMENT, TURTLES, ANIMAL PROTECTION, POPULATION DYNAMICS, ANTHROPOGENIC HAZARDS

95/96-0340 WOODLAND CARIBOU, RANGIFER TARANDUS CARIBOU, ENDANGERED SPECIES, NORTH AMERICAN UNGULATES, CARIBOU, SPECIES REINTRODUCTIONS

95/96-2485 WOODRATS, EASTERN WOODRAT, RODENTS, NESTS, MIDDENS, BROOKFIELD ZOO

95/96-1666 WOODWORM PLANT, PLANT EXTRACTS, MALARIA TREATMENT, PLASMODIUM FALCIPARUM, ARTEMISININ, CHLOROQUINE, QUININE, ARTEMISIA ANNUA, CHINESE HERBALISTS

95/96-0649 WOOLLY MAMMOTHS, ELEPHANTS, EVOLUTION/ELEPHANTS, MAMMUTHUS PRIMIGENIUS, ELEPHAS MAXIMUS, LOXODONTA AFRICANA, GENETIC COMPARISONS, DNA COMPARISONS

95/96-0269 WOOLLY MAMMOTHS, PREHISTORIC ANIMALS, SIBERIA, PERMAFROST, TRADE/MAMMOTH IVORY, YAKUT (SAHKA) PEOPLE, RUSSIA, PALEONTOLOGY, ICE AGE REMAINS, IVORY

95/96-0094 WORD RECOGNITION, VISUAL PATTERNS, NEUROSCIENCE, FUSIFORM GYRUS, BRAIN ACTIVITY

95/96-0849 WORDIE ICE SHELF, ICE MELT, ATMOSPHERIC WARMING, GLOBAL WARMING, SEA ICE, ANTARCTICA, JAMES ROSS ISLAND, LARSEN ICE SHELF

95/96-2313 WORK ENVIRONMENT, NIOSH, WORKPLACE HAZARDS, ADOLECENTS, INJURIES, FATAL INJURIES, OCCUPATIONAL SAFETY, CHILD LABOR LAWS

95/96-2288 WORK-RELATED HAZARDS, EYE CARE, VISUAL STRAIN, ERGONOMICS

95/96-0362 WORKER BEES, BEE HIVE COLONIES, DRONES, HONEY BEES, JUVENILE HORMONE, FORAGERS, QUEEN BEES, HIVES

95/96-0353 WORKER BEES, COLONIES/BEES, BUMBLEBEES, REPRODUCTION/BUMBLEBEES, QUEEN BEES

95/96-0903 WORKFORCE/WOMEN, LABOR, INEQUALITY, WOMEN, EQUALITY, FEMINISM

95/96-2313 WORKPLACE HAZARDS, ADOLECENTS, INJURIES, FATAL INJURIES, OCCUPATIONAL SAFETY, CHILD LABOR LAWS, WORK ENVIRONMENT, NIOSH

95/96-1292 WORKPLACE HOMICIDE, HEALTH CARE, OCCUPATIONAL HEALTH, IMMIGRANTS, HAZARDOUS OCCUPATIONS, TOXIC MATERIALS, PERCHLOROETHYLENE (PCE)

95/96-1395 WORKPLACE STRESS, SMOKING, ABORTION, OCCUPATIONAL EXPOSURE, PREGNANCY, STRESS, CIGARETTES

95/96-0561 WORLD BANK, INTERNATIONAL MONETARY FUND, ECONOMICS/INTRNATIONAL, ENVIRONMENTAL DEGRADATION, STRUCTURAL ADJUSTMENT, DEBT REPAYMENT

95/96-0648 WORLD CONSERVATION UNION (IUCN), ASIAN ELEPHANTS, ELEPHAS MAXIMAS, ELEPHANT PRESERVATION, PROJECT ELEPHANT, POACHING, HABITAT DECLINE

95/96-1150 WORLD ENERGY CRISIS, RENEWABLE ENERGY SOURCES, SUSTAINABLE ENERGY SOURCES, GAS, OIL, FOSSIL FUELS, ENERGY NEEDS/DEVELOPING COUNTRIES, LESS DEVELOPED COUNTRIES (LDCS)

95/96-1994 WORLD FERTILITY STUDY, DEMOGRAPHIC AND HEALTH SURVEY, WORLD HEALTH ORGANIZATION (WHO), SEXUALLY TRANSMITTED DISEASES (STDS), ABORTION, CAMEROON, NIGERIA, INFERTILITY

95/96-0051 WORLD FISHERIES, OVERFISHING, FOOD & AGRICULTURE ORGANIZATION-FAO, MAXIMUM SUSTAINABLE YIELD (MSY), FISHERY MANAGEMENT, RESOURCE MANAGEMENT, MARINE RESOURCES

95/96-2283 WORLD HEALTH, POLIOMYELITIS, CONTAGIOUS DISEASES, VIRAL DISEASES, PUBLIC HEALTH, ORAL POLIO VACCINE (OPV), INTERNATIONAL COOPERATION, IMMUNIZATION PROGRAMS

95/96-0096 WORLD HEALTH, POVERTY, PROSTITUTION, HUMAN IMMUNODEFICIENCY VIRUS (HIV), ACQUIRED IMMUNODEFICIENCY SYNDROME, SEXUAL DISCRIMINATION

95/96-0277 WORLD HEALTH, PRIVATE HEALTH CARE, IMMUNIZATION PROGRAMS, PUBLIC HEALTH CARE, HEALTH CARE/INDIA, INDIA

95/96-0163 WORLD HEALTH ORGANIZATION (WHO), WARS, PUBLIC HEALTH, POVERTY, VIOLENCE, ILL-HEALTH

95/96-1670 WORLD HEALTH ORGANIZATION (WHO), CONTROL PROGRAMS, PUBLIC HEALTH, PARASITES, ONCHOCERCIASIS, IVERMECTIN, ONCHOCERCA VOLVULUS, RIVER BLINDNESS

95/96-1714 WORLD HEALTH ORGANIZATION (WHO), DENGUE, DENGUE HEMORRHAGIC FEVER, LATIN AMERICA, AEDES AEGYPTI, MOSQUITOES

95/96-2249 WORLD HEALTH ORGANIZATION (WHO), DIARRHEAL DISEASES, CHOLERA, BURUNDI, PUBLIC HEALTH, AFRICA

95/96-1384 WORLD HEALTH ORGANIZATION (WHO), EARLY WARNING SYSTEM, PUBLIC HEALTH, INFECTIOUS DISEASES, CENTERS FOR DISEASE CONTROL (CDC)

95/96-0129 WORLD HEALTH ORGANIZATION (WHO), EBOLA VIRUS, AIR TRAVEL, TRAVEL SAFETY/EBOLA, DISEASE TRANSMISSION, PUBLIC HEALTH

95/96-0128 WORLD HEALTH ORGANIZATION (WHO), EBOLA VIRUS, MORTALITY STATISTICS, DISEASE SURVEILLANCE, PUBLIC HEALTH, VIRUSES/EBOLA

95/96-0127 WORLD HEALTH ORGANIZATION (WHO), EBOLA VIRUS, ZAIRE, MORTALITY STATISTICS, DISEASE SURVEILLANCE, PUBLIC HEALTH, VIRUSES/EBOLA

95/96-1669 WORLD HEALTH ORGANIZATION (WHO), EPIDEMICS, MOSQUITOES, YELLOW FEVER, LIBERIA, AEDES AFRICANUS, AEDES AEGYPTI

95/96-1026 WORLD HEALTH ORGANIZATION (WHO), GENDER STUDIES, HORMONES, REPRODUCTION, CHILDBIRTH, POVERTY/HEALTH CARE, WOMEN'S HEALTH

95/96-2352 WORLD HEALTH ORGANIZATION (WHO), HEREDITARY BLOOD DISEASES, THROMBOPHILIA

95/96-0447 WORLD HEALTH ORGANIZATION (WHO), IMMUNIZATIONS, RUBELLA, TETANUS, WHOOPING COUGH, POLIOMYELITIS, EXPANDED PROGRAM ON IMMUNIZATION, VACCINES

95/96-2519 WORLD HEALTH ORGANIZATION (WHO), IMPAIRMENTS, DISABILITIES, HANDICAPS, PUBLIC HEALTH POLICIES, PRIMARY PREVENTION OF INJURY, PARALYSIS, PHYSICAL DISABILITIES

95/96-1069 WORLD HEALTH ORGANIZATION (WHO), INFECTIOUS DISEASES, DISEASE OUTBREAK CONTROL, ANTIBIOTIC RESISTANCE, PUBLIC HEALTH, RAPID-RESPONSE UNIT

95/96-2559 WORLD HEALTH ORGANIZATION (WHO), INFECTIOUS DISEASES, INFLUENZA, PUBLIC HEALTH, ANTIMICROBIAL RESISTANCE, GLOBAL EPIDEMIOLOGY

95/96-2251 WORLD HEALTH ORGANIZATION (WHO), INTERNATIONAL COOPERATION, DISEASE CONTROL, EMERGENCY PLANS, FLU, PANDEMICS, SPANISH FLU (1918), INFLUENZA A VIRUS, PUBLIC HEALTH

95/96-0130 WORLD HEALTH ORGANIZATION (WHO), MORTALITY STATISTICS, ZAIRE, DISEASE TRANSMISSION, SURVEILLANCE/EBOLA, EPIDEMIC ORIGINS

95/96-1659 WORLD HEALTH ORGANIZATION (WHO), NATIONAL IMMUNIZATION DAY (NID), ERADICATION STRATEGIES, CENTERS FOR DISEASE CONTROL (CDC), POLIO, SOUTH EAST ASIA REGION (SEAR)

95/96-1672 WORLD HEALTH ORGANIZATION (WHO), NEW DISEASES, EMERGING DISEASES, CENTERS FOR DISEASE CONTROL (CDC), EPIDEMIOLOGY, INSECT-BORNE DISEASES, NICARAGUA, DISEASE OUTBREAKS

95/96-2357 WORLD HEALTH ORGANIZATION (WHO), NUCLEAR DISARMAMENT, RADIOACTIVITY, UNDERGROUND TESTS, NUCLEAR WEAPONS, RADIONUCLIDES

95/96-1604 WORLD HEALTH ORGANIZATION (WHO), PSYCHOTROPIC DRUGS, NARCOTICS, ADDICTION, DRUG ABUSE, CONTROLLED SUBSTANCES

95/96-1070 WORLD HEALTH ORGANIZATION (WHO), PUBLIC HEALTH, HEALTH CARE/THIRD WORLD, POLIO, HEAVY WATER, VACCINE STABILITY, DEUTERIUM OXIDE

95/96-2054 WORLD HEALTH ORGANIZATION (WHO), RESPIRATORY PROBLEMS, BREATHING DIFFICULTIES, PM10S, AIR POLLUTION, REPIRATORY PROBLEMS, DIESEL EMISSIONS

95/96-1819 WORLD HEALTH ORGANIZATION (WHO), SCHOOLS, HEALTH EDUCATION, GLOBAL SCHOOL HEALTH INITIATIVE, ADOLESCENTS

Keyword Index

95/96-1994 WORLD HEALTH ORGANIZATION (WHO), SEXUALLY TRANSMITTED DISEASES (STDS), ABORTION, CAMEROON, NIGERIA, INFERTILITY, WORLD FERTILITY STUDY, DEMOGRAPHIC AND HEALTH SURVEY

95/96-0584 WORLD HEALTH ORGANIZATION (WHO), SMALLPOX, POLIO, IMMUNIZATIONS, VACCINES

95/96-1668 WORLD HEALTH ORGANIZATION (WHO), SPF66, COMMUNICABLE DISEASES, TROPICAL DISEASES, MALARIA, PLASMODIUM (FALCIPARUM,VIVAX,OVALE), DISEASE TRANSMISSION, MOSQUITOES, PLASMODIUM MALARIAE

95/96-1704 WORLD HEALTH ORGANIZATION (WHO), SUBSTANCE ABUSE, DRUG ABUSE, SPORTS, ATHLETES, BANNED SUBSTANCES

95/96-2366 WORLD HEALTH ORGANIZATION (WHO), THYROID CANCER, RUSSIA, RADIOACTIVE AGENTS, CANCER, IODINE 131, CHERNOBYL, NUCLEAR ACCIDENTS

95/96-1671 WORLD HEALTH ORGANIZATION (WHO), TUBERCULOSIS, CHOLERA, DENGUE FEVER, DIPTHERIA, CRYTOSPORIDIOSIS, BUBONIC PLAGUE, INFECTIOUS DISEASES

95/96-1658 WORLD HEALTH ORGANIZATION (WHO), UKRAINE, PUBLIC HEALTH, INFECTIOUS DISEASES, CHOLERA, EPIDEMICS, BACTERIA, SEWAGE

95/96-1686 WORLD HEALTH ORGANIZATION (WHO), UNICEF, ILLNESSES, CLINICAL TREATMENT, CHILDREN

95/96-1687 WORLD HEALTH ORGANIZATION (WHO), VACCINES, IMMMUNIZATIONS, MEASLES, DIPHTHERIA-POLIO-TETANUS (DPT), DISEASE PREVENTION, CHILDHOOD DISEASES

95/96-0765 WORLD HEALTH ORGANIZATION (WHO), VIROLOGY, TROPICAL DISEASES, FILOVIRUSES, EBOLA VIRUS, EPIDEMICS

95/96-0744 WORLD HEALTH ORGANIZATION (WHO), VIRUS INCUBATION PERIOD, VIRAL INFECTION MODES, FILOVIRUSES, DISEASES/EMERGING, EBOLA VIRUS

95/96-0449 WORLD HEALTH ORGANIZATION (WHO), VIRUS/POLIO, ORAL POLIO VACCINE (OPV), POLIOMYELITIS, VACCINES, IMMUNIZATIONS

95/96-2296 WORLD HEALTH ORGANIZATION/RESEARCH, CONTRACEPTIVES, WOMEN'S HEALTH CONCERNS, FAMILY PLANNING

95/96-2096 WORLD HEALTH ORGANIZATON (WHO), FOOD TECHNOLOGY, PRESERVATION TECHNIQUES, FERMENTATION, FOOD-BORNE DISEASES, DIARRHEA

95/96-0279 WORLD HERITAGE SITES, GIANT TORTOISES, SEYCHELLES, ALDABRA, ASSUMPTION, INDIAN OCEAN FAUNA

95/96-2049 WORLD METEOROLOGICAL ORGANIZATION, BLACK MARKET CFC TRADE, AIR CONDITIONING, OPERATION COOL BREEZE, CHLOROFLUOROCARBONS (CFCS), OZONE LAYER

95/96-2518 WORLD ORGANIZATION FOR THE DISABLED, DISABLED PERSONS, REHABILITATION/DISABLED, RIGHTS/DISABLED, COMMUNITY-BASED REHABILITATION (CBR)

95/96-1089 WORLD SUMMIT FOR CHILDREN, HEALTH GOALS/CHILDREN, DEVELOPING COUNTRIES, CHILDREN/HEALTH OBJECTIVES, IMMUNIZATIONS, PEDIATRICS, INTERNATIONAL HEALTH POLICY

95/96-1791 WORLD WAR II, FISHING BAN, PHOSPHORUS BOMBS, MILITARY DUMPING, MARINE POLLUTION, NORTH CHANNEL, IRISH SEA

95/96-0335 WORLD WIDE FUND FOR NATURE, TRAFFIC, LIONS, TIGERS, CIRCUSES, ILLEGALLY IMPORTED ANIMALS, ENDANGERED SPECIES

95/96-0347 WORLD WIDE FUND FOR NATURE, TRAFFICKING/WILDLIFE, INTERNATIONAL TRADE, ELEPHANTS, POACHING, IVORY BAN, WILDLIFE PROTECTION

95/96-2100 WORLD WIDE WEB, COMPUTERS, HUMAN ANATOMY, SURGEON TRAINING, NINTENDO SURGERY, VISIBLE MAN, VISIBLE WOMAN, INTERNET

95/96-2124 WORLD WIDE WEB, E-JOURNALS, FREEDOM OF SPEECH, SCIENTIFIC RESEARCH, BIOLOGY RESEARCH, PEER REVIEW PROCESS, INTERNET

95/96-0341 WORLD WILDLIFE FUND, CONSERVATION LEGISLATION, ENDANGERED SPECIES ACT, WILDLIFE CONSERVATION

95/96-0597 WORLD WILDLIFE FUND (WWF), ENVIRONMENTAL PROBLEMS, SPECIES CONSERVATION, PROTECTED AREAS, EDUCATION/ENVIRONMENTAL, ENVIRONMENTAL EDUCATION, BIODIVERSITY LOSS

95/96-2468 WORM-COMPOSTING, EISENIA FOETIDA, RECYCLING, VERMICULTURE

95/96-2409 WORMHOLES, MATTER/MASS, HAWKING/STEPHEN, BLACK HOLES, HIGGS BOSON

95/96-1590 WORMS, AQUATIC WORMS, BIOTURBATION, BIOMAGNIFICATION, OLIGOCHAETA, NAIDIDS, TUBIFICIDS, ZOOID, BUDDING

95/96-2128 WORMS, CORALS, CONSERVATION BIOLOGY, BIODIVERSITY, HABITAT DESTRUCTION, ANIMAL BEHAVIOR, INVERTEBRATES, INSECTS

95/96-0861 WORMS, TUBE WORMS, VESTIMENTIFERANS, BARIUM SULFATE, BLACK SMOKERS, HYDROTHERMAL VENTS, GEOLOGY, OCEAN FLOOR

95/96-1338 WOUND HEALING, CUTS, MANNOSE-6-PHOSPHATE, SCAR PREVENTION, GELS, LATENCY-ASSOCIATED PEPTIDE (LAP), FIBROBLASTS

95/96-2148 WOUND TRANSDUCTION, MITOGEN-ACTIVATED PROTEIN (MAP), MAP KINASE, PLANT BEHAVIOR, HEALING MECHANISMS, TOBACCO, NICOTIANA TABACUM

95/96-2236 WOUNDS, HEALING, SILVER DRESSING, ANTISEPTICS, ARGLAES, DRESSINGS, SEPTIC WOUNDS, INFECTIONS, BANDAGES

95/96-0342 WRANGEL ISLAND, ARCTIC ANIMALS, POLAR BEARS, URSUS MARITIMUS, NATURE RESERVES, BEARS

95/96-1317 WRISTS, SURGERY, CORTISONE, ANTI-INFLAMMATORY DRUGS, TYPING, CARPAL-TUNNEL SYNDROME

95/96-2273 WYOMING, MEDICAL CARE, VACCINATION PROGRAMS, INFLUENZA VACCINATIONS, MEDICARE, HEALTH CARE FINANCING ADMINISTRATION, MONTANA

95/96-2041 X CHROMOSOME, DOSAGE COMPENSATION METHODS, CELL BIOLOGY, MOLECULAR BIOLOGY, DROSOPHILA MELANOGASTER, CAENORHABDITIS ELEGANS

95/96-1408 X CHROMOSOME, HEREDITY, GENETICS, HOMOSEXUALITY, INHERITABLE TRAITS, TWINS, CHROMOSOME MARKER

95/96-1111 X CHROMOSOMES, CHROMOSOMES/GENE MIGRATION, GENE MIGRATION, CLCN4/GENETICS, GENETICS

95/96-2651 X CHROMOSOMES, SPERM, SEX SELECTION, GENETICS, HYDROCEPHALUS, X-LINKED DISEASES

95/96-1402 X-CHROMOSOME, INHERITANCE, HOMOSEXUALITY, HETEROSEXUALITY, SEXUAL BEHAVIORS, GAY GENES, SEXUAL ORIENTATION

95/96-2627 X-CHROMOSOMES, BRAIN, INTERSTITIAL NUCLEUS, GENES, HYPOTHALAMUS, HOMOSEXUALITY GENES

95/96-2651 X-LINKED DISEASES, X CHROMOSOMES, SPERM, SEX SELECTION, GENETICS, HYDROCEPHALUS

95/96-1387 X-RAY CRYSTALLOGRAPHY, ISOMERS, CELL TOXICITY, TESTICULAR CANCER, DNA, CANCER, CISPLATIN

95/96-0283 X-RAY CRYSTALLOGRAPHY, PROTEIN STRUCTURES, DRUG DESIGN, MEDICINAL CHEMISTRY, PHARMACEUTICAL DEVELOPMENT, STRUCTURE LABS, PROTEIN DATA BANK

95/96-0249 X-RAY DENSI-TOMOGRAPHY, EVAPOTRANSPIRATION, MOISTURE STRESS/TREES, INSECT INFESTATIONS, BARK BEETLES, GLOBAL WARMING EFFECTS, BOREAL FORESTS

95/96-0088 X-RAY MAMMOGRAPHY, MAGNETIC RESONANCE IMAGING (MRI), BREAST CANCER, SCREENING/MRI, MAMMOGRAMS, CANCER/BREAST

95/96-1038 X-RAYS, CANCER/LUNG, LUNG CANCER, CIGARETTES, SMOKING, ASBESTOS EXPOSURE, RADIATION

95/96-2694 X-RAYS, CATHODE RAYS, RADIOLOGY, ELECTROMAGNETIC WAVES, RADIATION, RONTGEN/WILHELM CONRAD

95/96-1206 X-RAYS, CRYSTALLOGRAPY, MACROMOLECULAR DIFFRACTION, ISOMORPHOUS REPLACEMENT, REFLECTIONS, ELECTRON DENSITY

95/96-0769 X-RAYS, IMAGING TESTS, RADIOLOGIC TESTS, TESTS/UNNECESSARY, MRI SCANS, NUCLEAR SCANS, RADIATION EXPOSURE

95/96-0442 X-RAYS, SYNCHROTRON, ELECTRON BEAMS, BEAMLINES, BIOLOGY

95/96-0884 X-RAYS/MAMMOGRAPHY, MAMMOGRAPHY, RADIOLOGY, CHARGE-COUPLED DEVICE (CCD), BREAST CANCER

95/96-1831 XANTHORHIZA SIMPLICISSIMA, PLANTS, MEDICINAL QUALITIES, BERBERINE, YELLOWROOT, DECIDUOUS PLANTS, GROUND COVERS, NORTH AMERICAN SHRUBS

95/96-1369 XENO GRAFTS, PUBLIC HEALTH, INFECTIOUS DISEASES, ANIMAL-TO-HUMAN TRANSPLANTS, DISEASE TRANSMISSION, TRANSPLANTATION, INFECTION RISKS

95/96-2687 XENOESTROGENS, BREAST CANCER, MALE REPRODUCTIVE DEFECTS, ENDOCRINE SYSTEM, HORMONE-MIMICKING COMPOUNDS, ENVIRONMENTAL POLLUTION, POLLUTANTS, ESTROGENS

95/96-2686 XENOESTROGENS, REPRODUCTIVE ABNORMALITIES, BREAST CANCER, ANIMAL DEFORMITIES, POLLUTANTS, ENDOCRINE SYSTEM, ESTROGENS, ENVIRONMENTAL POLLUTION

95/96-1354 XENOGRAFTS, IMMUNE-PRIVILEGED SITE/TESTES, CD95, FAS, APO-1, LIGANDS, CELL-SURFACE MOLECULES, TISSUE TRANSPLANTATION, GRAFT REJECTION

95/96-1368 XENOGRAFTS, PIGS, MEDICAL ETHICS, ANIMAL-TO-HUMAN TRANSPLANTS, XENOTRANSPLANTATION, ENDOTHELIAL CELLS, COMPLEMENT CASCADE, IMMUNE SYSTEM, REJECTION, ORGAN TRANSPLANTS

95/96-2484 XENOPUS LAEVIS, AFRICAN CLAWED TOAD, RECEPTOR GENES, TOADS, SMELL, AMPHIBIANS

95/96-1368 XENOTRANSPLANTATION, ENDOTHELIAL CELLS, COMPLEMENT CASCADE, IMMUNE SYSTEM, REJECTION, ORGAN TRANSPLANTS, XENOGRAFTS, PIGS, MEDICAL ETHICS, ANIMAL-TO-HUMAN TRANSPLANTS

95/96-2113 XENOTRANSPLANTATION, INFECTIOUS DISEASES, NEUTROPENIA, AIDS, IMMUNE SYSTEM, HUMAN IMMUNODEFICIENCY VIRUS (HIV), BABOON-TO-HUMAN BONE MARROW TRANSP.

95/96-0365 XERCES SOCIETY, LEPIDOPTERISTS, BUTTERFLYING, MONARCH BUTTERFLY, BOG COPPER BUTTERFLY, HARVESTER/CARNIVOROUS BUTTERFLY, NAT'L. AMERICAN BUTTERFLY ASSOC., BUTTERFLY COUNT

95/96-1836 XERISCAPES, SEED PAPPUS, ARID REGION PLANTS, PLANT BREEDING, HYBRIDIZATION, DESERT BROOM, COYOTE BUSH, BACCHARIS, LANDSCAPING

95/96-0113 XERODERMA PIGMENTOSUM, DNA REPAIR, PROTEIN MANIPULATION, CANCER THERAPY, HUMAN DNA, NUCLEOTIDE EXCISION REPAIR (NER)

95/96-2585 XEROPHTHALMIA, PUBLIC HEALTH, CHILDHOOD BLINDNESS, BLINDNESS, NUTRITIONAL BLINDNESS, VITAMIN A DEFICIENCY, KERATOMALACIA, CORNEAL SOFTENING

95/96-1479 XEROPHYTIC AGRICULTURE, ENVIRONMENTAL CONSERVATION, BRAZIL, SEMIARID LAND, CONSERVATION MANAGEMENT, FLOODS, DROUGHTS

95/96-1842 XYLEM, WATER TRANSPORT, BOTANY, CAVITATION, CELL-PORE CAPILLARITY, COHESION-TENSION THEORY, DROUGHT, PLANT BEHAVIOR

95/96-1569 XYLOCOPA CALIFORNICA, NECTAR THEFT, MUTUALISM, POLLINATION, CARPENTER BEES, PLANT-INSECT MUTUALISM

95/96-0269 YAKUT (SAHKA) PEOPLE, RUSSIA, PALEONTOLOGY, ICE AGE REMAINS, IVORY, WOOLLY MAMMOTHS, PREHISTORIC ANIMALS, SIBERIA, PERMAFROST, TRADE/MAMMOTH IVORY

95/96-2726 YEAR 1995, CLIMATE, TEMPERATURE MEASUREMENTS, GLOBAL WARMING, AVERAGE TEMPERATURES

95/96-2043 YEAST, AUTONOMOUSLY REPLICATING SEQUENCE, ORIGIN RECOGNITION COMPLEX (ORC), MOLECULAR BIOLOGY, PROTEINS, DNA REPLICATION

95/96-1840 YEAST, BIOCONTROL AGENTS, PATHOGENS, CROP SCIENCE, FOOD SPOILAGE, FUNGICIDES, PESTICIDS, PEST CONTROL, POST-HARVEST DISEASE

95/96-0507 YEAST, GENE P53, DNA, ADE2 GENE, GENE MUTATIONS, CANCERS

95/96-2344 YEAST ARTIFICIAL CHROMOSOME, GENE THERAPY, CHROMOSOMES, GENETIC RESEARCH, CELL REPLICATION, DEOXYRIBONUCLEIC ACID, DNA, TELOMERE

95/96-2342 YEAST ARTIFICIAL CHROMOSOMES/YAC, SEQUENCE-TAGGED SITES/STS, RADIATION HYBRID/RH, MAP OF HUMAN GENOME, GENE SEQUENCING, HUMAN GENOME PROJECT, POLYMERASE CHAIN REACTION/PCR

95/96-1427 YEAST GENOME SEQUENCE, SACCHARYMYCES CEREVISIAE, EUKARYOTES, MOLECULAR BIOLOGY, GENE SEQUENCING

95/96-2339 YEAST REPRODUCTION, SILENT MATING LOCI (SML), TELOMERES, GENE CONTROL FUNCTIONS, HISTONES

95/96-1669 YELLOW FEVER, LIBERIA, AEDES AFRICANUS, AEDES AEGYPTI, WORLD HEALTH ORGANIZATION (WHO), EPIDEMICS, MOSQUITOES

95/96-0672 YELLOW JACKETS, WHITE-FACED HORNETS, PAPER WASPS, APIS MELLIFERA, BOMBUS TERRICOLA, VESPULA, POLISTES, INSECT STINGS, STINGING INSECTS, HONEYBEES, BUMBLEBEES

95/96-0041 YELLOW-LIPPED SEA KRAITS, LATICAUDA COLUBRINA, POISONOUS SNAKES, ANIMAL BEHAVIOR, AMPHIBIOUS ANIMALS, REPTILES, SEA SNAKES, KRAITS

95/96-1831 YELLOWROOT, DECIDUOUS PLANTS, GROUND COVERS, NORTH AMERICAN SHRUBS, XANTHORHIZA SIMPLICISSIMA, PLANTS, MEDICINAL QUALITIES, BERBERINE

95/96-0566 YELLOWSTONE ECOSYSTEM, NATIONAL BIOLOGICAL SURVEY (NBS), ECOSYSTEMS MANAGEMENT, RESOURCE CONSERVATION, BIODIVERSITY POLICY, PUBLIC LAND MANAGEMENT

95/96-2165 YELLOWSTONE NATIONAL PARK, WILDLIFE PROTECTION, CONTAGIOUS DISEASES/ANIMALS, BRUCELLOSIS, BISON

95/96-0039 YELLOWSTONE PARK, BEARS/GRIZZLY, HABITAT DESTRUCTION, ENDANGERED SPECIES, WILDLIFE CONSERVATION, GRIZZLY BEARS, RECOVERY PLANS, URSUS ARCTOS HORRIBILIS

95/96-0747 YERSINIA PESTIS, SALMONELLA TYPHIMURIUM, CHEMICAL/BIOLOGICAL DEFENSE, VACCINES, PLAGUE

95/96-2455 YEW TREE, PACLITAXEL, OVARIAN CANCER, CYCLOPHOSPHAMIDE, CISPLATIN, SURVIVAL ADVANTAGE

95/96-1307 YO-YO DIETS, METABOLISM, DIET, WEIGHT LOSS, ANXIETY, MENTAL TASKS, MEMORY, PSYCHOLOGICAL TESTING

95/96-1305 YOGURT, CRANBERRY, SOUP, OATMEAL, NAUSEA, FOLK REMEDIES, GAS, BLOATING, CYSTITIS

95/96-2407 YOLGNU, AUSTRALIAN CULTURES, KNOWLEDGE SYSTEMS, KINSHIP, ANTHROPOLOGY, LOGIC SYSTEMS

Keyword Index

95/96-1091 YOUNG ADULTS, RISK FACTORS, SMOKING, BLOOD PRESSURE, CARDIOVASCULAR DISEASES, DIET, ALCOHOL, LIFE-STYLE

95/96-1869 YOUNG/DON, HABITAT PRESERVATION, LANDOWNER'S RIGHTS, ENDANGERED SPECIES ACT (ESA), CONGRESS, GINGRICH/NEWT

95/96-2582 YOUTH, EDUCATION CAMPAIGNS, AIDS PREVENTION, HUMAN IMMUNODEFICIENCY VIRUS (HIV), PREVENTION STRATEGIES

95/96-2350 YU CHENG INCIDENT, DEVELOPMENTAL DISABILITIES, COGNITIVE DELAYS, TOXINS, POLYCHLORINATED BIPHENYLS (PCBS), DIBENZOFURANS

95/96-2360 YUCATAN PENINSULA, STRANGELOVE OCEAN, METEORITES, EXTINCTION, PHYTOPLANKTON, PALEONTOLOGY

95/96-0916 YUCCA MOTH, YUCCA TREE, MUTUALISM, OBLIGATE MUTUALISM, EVOLUTION/MUTUALISM, COEVOLUTION, ANIMAL/PLANT INTERACTIONS, PREADAPTATION

95/96-1571 YUCCA MOTHS, YUCCA PLANTS, MUTUALISM, EVOLUTIONARY DEAD ENDS, CHEATER SPECIES, PLANT POLLINATION

95/96-0531 YUCCA MOUNTAIN, RADIOACTIVE WASTE, NUCLEAR WASTE DISPOSAL, DEPARTMENT OF ENERGY (DOE), TRANSURANIC (TRU) WASTE, WASTE ISOLATION PILOT PLANT (WIPP)

95/96-1571 YUCCA PLANTS, MUTUALISM, EVOLUTIONARY DEAD ENDS, CHEATER SPECIES, PLANT POLLINATION, YUCCA MOTHS

95/96-0916 YUCCA TREE, MUTUALISM, OBLIGATE MUTUALISM, EVOLUTION/MUTUALISM, COEVOLUTION, ANIMAL/PLANT INTERACTIONS, PREADAPTATION, YUCCA MOTH

95/96-0022 YUGOSLAVIA, ENVIRONMENTAL ISSUES, CZECH REPUBLIC, HUNGARY, POLLUTION/EUROPE, EUROPE, LAND QUALITY, WATER EROSION, WIND EROSION, HUNGARY

95/96-2644 YUNNANOZOON, PIKAIA, HEMICHORDATES, PALEONTOLOGY, EVOLUTION, CONODONTS, CAMBRIAN PERIOD, TRIASSIC PERIOD, ANATOLEPIS, CHORDATES

95/96-1660 ZAIRE, COMMUNICABLE DISEASES, PATHOGENS, DISEASE TRANSMISSION, EBOLA VIRUS, FILOVIRUSES, EPIDEMICS

95/96-0130 ZAIRE, DISEASE TRANSMISSION, SURVEILLANCE/EBOLA, EPIDEMIC ORIGINS, WORLD HEALTH ORGANIZATION (WHO), MORTALITY STATISTICS

95/96-0127 ZAIRE, MORTALITY STATISTICS, DISEASE SURVEILLANCE, PUBLIC HEALTH, VIRUSES/EBOLA, WORLD HEALTH ORGANIZATION (WHO), EBOLA VIRUS

95/96-0132 ZAIRE, MORTALITY STATISTICS, VIRUS RESERVOIRS, EBOLA VIRUS, DISEASE TRANSMISSION, EPIDEMIC SOURCES

95/96-0763 ZAIRE, NEW DISEASES, PUBLIC HEALTH, FILOVIRUSES, TROPICAL DISEASES, INFECTIOUS DISEASES, EPIDEMIOLOGY, EBOLA VIRUS

95/96-0131 ZAIRE, PUBLIC HEALTH, EPIDEMIC ORIGINS, EBOLA VIRUS, MORTALITY STATISTICS, DISEASE TRANSMISSION

95/96-0126 ZAIRE, PUBLIC HEALTH, SAFETY PRECAUTIONS, CONTAINMENT/EBOLA, SYMPTOMS/EBOLA, VIRUSES/EBOLA, EBOLA VIRUS, DISEASE TRANSMISSION, VIRUSES

95/96-0435 ZAIRE, RIFAMPIN, ISONIAZID, PYRAZINAMIDE, ETHAMBUTOL, CHEMOTHERAPY, PULMONARY TUBERCULOSIS, HUMAN IMMUNODEFICIENCY VIRUS (HIV)

95/96-0190 ZAIRE, SEXUAL ACTIVITY, POLYGYNY (POLYGAMY), EXTRA-MARITAL UNIONS, SUB-SAHARAN AFRICA, FAMILY PATTERNS, MARRIAGE, FATHERHOOD

95/96-1262 ZAIRE, UGANDA, KARISOKE RESEARCH CENTER, GORILLAS, VIRUNGAN MOUNTAINS, MAGHINDA GORILLA NAT'L PARK, GORILLAS, MOUNTAIN GORILLAS, RWANDA

95/96-1047 ZAIRE/EBOLA OUTBREAK, VECTOR-BORNE DISEASES, EBOLA VIRUS, INFECTIOUS DISEASES, PYGMY SUBSISTENCE STRATEGIES

95/96-1979 ZALCITOBINE (DDC), AIDS CLINICAL TRIAL GROUP 175, ZUDOVIDINE (AZT), HUMAN IMMUNODEFICIENCY VIRUS (HIV), ACQUIRED IMMUNODEFICIENCY SYNDROME, DIDANOSINE (DDI)

95/96-2181 ZANDER, FISH POPULATIONS, PREDATORS, BRITAIN'S WATERWAYS, CULLING, PERCH, NON-INDIGENOUS SPECIES INTRODUCTION

95/96-0787 ZANTAC, TAGAMET, ANTACIDS, ANTI-ULCER MEDICATIONS, PRESCRIPTION DRUGS, OVER THE COUNTER (OTC) DRUGS, FOOD AND DRUG ADMINISTRATION (FDA), H2 ANTAGONIST DRUGS

95/96-2412 ZEBRA FINCHES, BIRD FEEDINGS, BIRD SPEED AND MANEUVERABILITY, BIRD PREDATION, MANEUVERABILITY

95/96-0647 ZEBU, HUMPED CATTTLE, HUMPLESS CATTLE, EVOLUTION/CATTLE, CATTLE DOMESTICATION, AUROCHS, ANIMAL PHYSIOLOGY

95/96-1778 ZERO EMISSION VEHICLES, CLEAN CAR REGULATIONS, ELECTRIC CARS, BATTERY OPERATED CARS, AUTO EMISSIONS, AIR POLLUTION, TRANSPORTATION, CALIFORNIA AIR RESOURCES BOARD

95/96-1268 ZERO MORTALITY RATE, ANIMAL PROTECTION, MARINE MAMMAL PROTECTION ACT, FISHING INDUSTRY, GILL NETS, REGULATIONS

95/96-1086 ZIDOVUDINE, CANCER, RETROVIRUSES, T-CELLS, LEUKEMIA-LYMPHOMA, INTERFERON ALFA

95/96-1663 ZIDOVUDINE, GYNECOLOGY, GONADOTROPIN-RELEASING HORMONE,G-RH, UTERINE MYOMAS, ECTOPIC PREGNANCY, HORMONE REPLACEMENT THERAPY, G-RH ANALOGS, HUMAN IMMUNODEFICIENCY VIRUS (HIV), PREGNANT WOMEN

95/96-1654 ZIDOVUDINE, PERINATAL HIV TRANSMISSION, INFECTIOUS DISEASES, CRYPTOSPORIDIOSIS, HUMAN IMMUNODEFICIENCY VIRUS (HIV), MAC BACTERIUM

95/96-0154 ZIDOVUDINE (AZT), HUMAN IMMUNODEFICIENCY VIRUS (HIV), PREGNANCY/HIV, HIV-INFECTED BABIES, KILLER T-CELLS, CELL-MEDIATED IMMUNITY

95/96-1958 ZIDOVUDINE (AZT), POSTEXPOSURE VACCINATION, ANTIVIRAL AGENTS, VACCINES, HIV RESEARCH, SIMIAN IMMUNODEFICIENCY VIRUS (SIV), PHOSPHONYLMETHOXYPROPL ADENINE, PMPA, AIDS

95/96-2557 ZIDOVUDINE (ZDV), CENTERS FOR DISEASE CONTROL (CDC), DISEASE TRANSMISSION, NEEDLE-STICK INJURIES, PUBLIC HEALTH, HEALTH-CARE WORKERS, HUMAN IMMUNODEFICIENCY VIRUS (HIV), BLOOD EXPOSURE

95/96-1808 ZIMBABWE, CONTRACEPTIVES, SUB-SAHARAN AFRICA, BIRTH CONTROL, FAMILY PLANNING, EDUCATION

95/96-1590 ZOOID, BUDDING, WORMS, AQUATIC WORMS, BIOTURBATION, BIOMAGNIFICATION, OLIGOCHAETA, NAIDIDS, TUBIFICIDS

95/96-1585 ZOOLOGY, RODENTIA, SQUIRRELS, ANIMAL BEHAVIOR

95/96-2479 ZOOLOGY, TAXONOMY, EVOLUTION, LAGOMORPHS, PRIMATES, RABBITS, HARES, RODENTS

95/96-0254 ZOOPLANKTON, CLIMATIC WARMING, FOOD WEB, THERMOCLINE, PLANKTON, GLOBAL WARMING, OCEANOGRAPHY

95/96-0354 ZOOPLANKTON, FISH, SALMON, OCEAN CARRYING CAPACITY, CLIMATE, MARINE BIOLOGY

95/96-0554 ZOOPLANKTON, GLOBAL WARMING, CARBON DIOXIDE, GREENHOUSE GASES, CLIMATE/EARTH, OCEAN SPECIES

95/96-0573 ZOOPLANKTON, GLOBAL WARMING, MARINE ZOOPLANKTON, CARBON DIOXIDE, PLANKTON HOLE

95/96-1458 ZOOPLANKTON, IRON, OCEANOGRAPHY, ALGAL BLOOM, GLOBAL CLIMATE

95/96-0986 ZOOPLANKTON, OLFACTORY STIMULANTS, SEABIRDS, ALBATROSS, PETRELS, PROCELLARIIFORM SEA BIRDS, DIMETHYL SULFIDE (DMS), PHYTOPLANKTON

95/96-0568 ZOOPLANKTON, PACIFIC OCEAN, PHYTOPLANKTON, WATER TEMPERATURE, UPWELLING, GLOBAL WARMING, OCEANOGRAPHY

95/96-0939 ZOOPLANKTON, SYMBIOSIS, ALGAE, FEEDING HABITS/CORALS, CNIDARIANS, CORALS, VEGETARIAN CORAL SPECIES, PHYTOPLANKTON

95/96-1584 ZOOS, WILDLIFE MANAGEMENT, CONSERVATION, ANIMAL RIGHTS, BIODIVERSITY, CAPTIVE BREEDING

95/96-0001 ZOOXANTHELLAE, REEF COMPOSITION, PLANTS/ALGAE, OCEANOGRAPHY, RHODOPHYTA, RED ALGAE, TROPICAL REEF PLANTS, ALGAL RIDGE, PHYCOERYTHRIN

95/96-0754 ZOVIRAX, ACYCLOVIR, VARICELLA ZOSTER IMMUNE GLOBULIN, CENTERS FOR DISEASE CONTROL (CDC), SKIN RASHES, CHICKENPOX, VARICELLA RASH

95/96-2114 ZUDOVIDINE, HUMAN IMMUNODEFICIENCY VIRUS (HIV), AIDS, SAQUINAR, AZT, ANTIVIRAL DRUGS, FOOD AND DRUG ADMINISTRATION (FDA), CD4+ CELLS

95/96-1979 ZUDOVIDINE (AZT), HUMAN IMMUNODEFICIENCY VIRUS (HIV), ACQUIRED IMMUNODEFICIENCY SYNDROME, DIDANOSINE (DDI), ZALCITOBINE (DDC), AIDS CLINICAL TRIAL GROUP 175

95/96-1108 ZYGOTE INTRAFALLOPIAN TRANSFER, INFERTILITY, ASSISTED REPRODUCTION, IN VITRO FERTILIZATION, GAMETE INTRAFALLOPIAN TRANSFER, INTRAUTERINE INSEMINATION, INTRACYTOPLASMIC SPERM INJECTION

AUTHOR INDEX

Author Index

ABATE, TOM 95/96-1748
ABBOTT, N. JOAN 95/96-2735
ABDALLA, MONA 95/96-0169
ABDELSAYED, SANDY V. 95/96-0992
ABEBAYEHU, TEGENE 95/96-2066
ABELSON, PHILIP H. 95/96-0914
ABRAHAM, EDWARD 95/96-0185
ACKERMAN, DIANE 95/96-1585
ADAMS, SEAN 95/96-2503
ADAMSON, I. Y. R. 95/96-2053
ADGER, NEIL 95/96-0561
ADLER, T. 95/96-2372
ADLER, T. 95/96-2717
ADLER, T. 95/96-0717
ADLER, T. 95/96-1795
ADLER, T. 95/96-2470
ADLER, TINA 95/96-0078
ADLER, TINA 95/96-0855
ADLER, TINA 95/96-2499
ADLER, TINA 95/96-2476
ADLER, TINA 95/96-2153
ADOLPHS, RALPH 95/96-1022
AHN, DAVID K. 95/96-0415
AHN, DAVID K. 95/96-0414
AHN, DAVID K. 95/96-0464
AINSZTEIN, A. M. 95/96-2036
AKAZAWA, TAKERU 95/96-1416
AL-SHAMERI, KAMAL 95/96-0918
ALATALO, RAUNO V. 95/96-0912
ALBERG, ANTHONY J. 95/96-2226
ALBERTSEN, PETER C. 95/96-0779
ALBERTSEN, PETER C. 95/96-0107
ALDER, TINA 95/96-1276
ALDHOUS, PETER 95/96-1073
ALDHOUS, PETER 95/96-2175
ALDHOUS, PETER 95/96-2160
ALDHOUS, PETER 95/96-2193
ALDHOUS, PETER 95/96-2188
ALDHOUS, PETER 95/96-0843
ALDHOUS, PETER 95/96-2261
ALDHOUS, PETER 95/96-0375
ALDHOUS, PETER 95/96-0152
ALDHOUS, PETER 95/96-0134
ALDHOUS, PETER 95/96-0150
ALDHOUS, PETER 95/96-0229
ALDHOUS, PETER 95/96-2641
ALDHOUS, PETER 95/96-0953
ALDHOUS, PETER 95/96-2484
ALDHOUS, PETER 95/96-1255
ALDHOUS, PETER 95/96-1536
ALDHOUS, PETER 95/96-1070
ALDHOUS, PETER 95/96-0113
ALEVIZON, BILL 95/96-0237
ALEXANDER, BRYAN 95/96-0960
ALEXANDER, CHERRY 95/96-0960
ALEXANDER, GREG R. 95/96-1379
ALEXANDER, MARK 95/96-1331
ALEXANDER, MARK 95/96-1692
ALEXANDER, NANCY J. 95/96-1010
ALI, MOHAMED 95/96-1806
ALKIRE, CAROLYN 95/96-0846
ALLEN, SCOTT 95/96-1789
ALLEN, WILLIAM H. 95/96-0651
ALLEN, WILLIAM H. 95/96-0457
ALLEN, WILLIAM H. 95/96-0029
ALLISON, KATHLEEN C. 95/96-1908
ALLOY, LAUREN B. 95/96-0085
ALOLLI, SILVIA 95/96-2622
ALPER, JOE 95/96-0535
ALPER, SCOTT 95/96-1432
ALPERT, NATHANIEL M. 95/96-2210
ALYEA, F. N. 95/96-0857
AMASINO, RICHARD M. 95/96-2147
AMOS, BILL 95/96-1588
ANDERSON, DEBORAH J. 95/96-1131
ANDERSON, GEOFFREY M. 95/96-2706
ANDERSON, IAN 95/96-1753
ANDERSON, IAN 95/96-1576
ANDERSON, IAN 95/96-1554
ANDERSON, IAN 95/96-1254
ANDERSON, IAN 95/96-2363
ANDERSON, IAN 95/96-2203
ANDERSON, IAN 95/96-2169
ANDERSON, IAN 95/96-2163
ANDERSON, IAN 95/96-0233
ANDERSON, IAN 95/96-0964
ANDERSON, IAN 95/96-1071
ANDERSON, IAN 95/96-1166
ANDERSON, IAN 95/96-1153
ANDERSON, IAN 95/96-2667
ANDERSON, JANIS L. 95/96-2534
ANDERSON, ROBERT 95/96-1761
ANDERSON, W. FRENCH 95/96-1129
ANDORS, ALLISON V. 95/96-0805
ANDRADE, SUSAN E. 95/96-0467
ANDREWS, JOHN S. 95/96-1612
ANDREWS, LORI B. 95/96-1495
ANDREWS, SUSYN 95/96-2443
ANH, PHAN THUC 95/96-0191
ANNEGERS, J. F. 95/96-2633
ANNIN, PETER 95/96-2468
ANONUCCI, GIORGIO 95/96-0445
ANSON-CARTWRIGHT, LYNN 95/96-0833
ANSTETT, MARIE-CHARLOTTE 95/96-0616
APPEL, ADRIANNE 95/96-0881
APPEL, ADRIANNE 95/96-1384
APPEL, ADRIANNE 95/96-1370
APPENZELLER, TIM 95/96-1767
APPENZELLER, TIM 95/96-0298
APPLEGATE, WILLIAM 95/96-1329
ARCHIBALD, GEORGE 95/96-1879
ARCHULETA, RALPH J. 95/96-2083
ARCUCCI, ANDREA B. 95/96-1424
ARIGONI, FABRIZIO 95/96-1432
ARIGONI, FABRIZIO 95/96-1431
ARMSTRONG, SUE 95/96-1634
ARMSTRONG, SUE 95/96-2648
ARNDT, KENNETH A. 95/96-1598
ARNOLD, CAROL 95/96-2356
ARRIAZA, BERNARDO 95/96-0273
ARSUAGA, J. L. 95/96-1211
ASAI, RIHITO 95/96-0991
ASBURY, CAROLYN H. 95/96-2244
ASCHERIO, ALBERTO 95/96-2524
ASCHERIO, ALBERTO 95/96-0115
ASHBAUGH, LOWELL L. 95/96-0868
ASHBURNER, MICHAEL 95/96-2118
ASHLEY, JON A. 95/96-1972
ASTON, DIANA A. 95/96-0415
ASTON, DIANA A. 95/96-0414
ATLAS, RONALD M. 95/96-1461
ATTENBOROUGH, DAVID 95/96-0606
ATTIG, GEORGE A. 95/96-2511
AUERBACH, ANNA B. 95/96-0833
AUVINEN, ANSSI 95/96-1392
AVORN, JERRY 95/96-1922
AYALA, FRANCISCO J. 95/96-2116
AYANIAN, JOHN Z. 95/96-1921
BACH, FRANCOIS 95/96-0167
BAER, DAVID 95/96-1345
BAER, KATIE 95/96-0571
BAINS, WILLIAM 95/96-1797
BAIRD, DONNA D. 95/96-0178
BAIRD, DONNA DAY 95/96-0170
BAIRD, NICOLA 95/96-2682
BAJRAMOVIC, JEFFREY J. 95/96-1043
BAKER, BETH 95/96-1575
BAKER, BETH 95/96-1268
BAKER, COLIN 95/96-0278
BAKER, DAVID W. 95/96-1925
BAKKER-COLE, MARY 95/96-0347
BAKKER-COLE, MARY 95/96-1820
BAKKER-COLE, MARY 95/96-1559
BAKKER-COLE, MARY 95/96-1878
BALDWIN, LAURA-MAE 95/96-1601
BALL, ANDREW 95/96-1705
BALLIVET, SHIRLEY 95/96-0167
BALTER, MICHAEL 95/96-0200
BALTER, MICHAEL 95/96-1973
BALTER, MICHAEL 95/96-1414
BAND, PIERRE R. 95/96-2241
BANFI, FRANCO 95/96-1858
BANKS, R. DARRYL 95/96-2064
BANTHIN, JESSICA S. 95/96-2613
BARBIER, EDWARD B. 95/96-0017
BARBOSA, REGINA MARIA 95/96-1699
BARBOUR, ALAN G. 95/96-2563
BARBOZA, PERRY S. 95/96-1850
BAREFOOT, JOHN C. 95/96-0999
BARINAGA, MARCIA 95/96-0207
BARINAGA, MARCIA 95/96-1328
BARINAGA, MARCIA 95/96-2216
BARINAGA, MARCIA 95/96-2173
BARINAGA, MARCIA 95/96-2222
BARKER, STEPHEN 95/96-2307
BARKER, STEPHEN 95/96-2080
BARKLOW, WILLIAM 95/96-0035
BARLOW, DENISE P. 95/96-2042
BARNES, DEBORAH E. 95/96-0388
BARNES, DEBORAH E. 95/96-0490
BARNES, PETER F. 95/96-2561
BARNES, PETER J. 95/96-0187
BARON, PAUL L. 95/96-1623
BARONE, M. VITTORIA 95/96-2346
BARRETT-CONNOR, ELIZABETH 95/96-0492
BARRETT-CONNOR, ELIZABETH 95/96-2596
BARROWMAN, N. J 95/96-0987
BARRY STELLJES, KATHRYN 95/96-2505
BARRY, J. P. 95/96-0286
BARRY, JOHN BYRNE 95/96-1218
BARTECCHI, CARL E. 95/96-0460
BARTHOLOMEW, HELEN C. 95/96-2531
BARTON, ANGELA 95/96-0627
BARTON, FRANCA B. 95/96-0475
BASILI, GIANFRANCO 95/96-0972
BASKIN, YVONNE 95/96-1458
BASKIN, YVONNE 95/96-1428
BASS, RICK 95/96-1139
BASS, RICK 95/96-0340
BATEMAN, LOUISE 95/96-2004
BATZER, MARK A. 95/96-2632
BAUMAN, NORMAN 95/96-1673
BAVENDAM, FRED 95/96-0966
BAXTER, C. H. 95/96-0286
BAXTER, LEWIS R. 95/96-0410
BAYDAR, NAZIL 95/96-1985
BAYER, ARNOLD 95/96-1965
BEACH, TIMOTHY 95/96-0023
BEAL, CLIFFORD 95/96-0271
BEARD, JONATHAN 95/96-1540
BEARD, JONATHAN 95/96-0632
BEARD, JONATHAN 95/96-0656
BEARD, JONATHAN 95/96-1710
BEARDER, SIMON K. 95/96-0990
BEARDSLEY, TIM 95/96-1970
BEARDSLEY, TIM 95/96-0516
BEARDSLEY, TIM 95/96-0586
BEARDSLEY, TIM 95/96-2713
BEARDSLEY, TIM 95/96-1295
BEARDSLEY, TIM 95/96-0786
BEARDSLEY, TIM 95/96-2652
BEATON, STUART P. 95/96-0868
BECHARA, ANTOINE 95/96-1022
BECKMAN, LINDA J. 95/96-2005
BEDFORD, BARBARA L. 95/96-2046
BEEBE, JAMES 95/96-0278
BEER-ROMERO, PEGGY 95/96-0832
BEESLEY, J. E. 95/96-0767

Author Index

BEGLEY, SHARON 95/96-2049
BEGLEY, SHARON 95/96-2102
BEGLEY, SHARON 95/96-1628
BEGLEY, SHARON 95/96-1684
BEGLEY, SHARON 95/96-0897
BEGLEY, SHARON 95/96-2425
BEGLEY, SHARON 95/96-2463
BEGLEY, SHARON 95/96-0511
BEGLEY, SHARON 95/96-2370
BEGLEY, SHARON 95/96-1034
BEGLEY, SHARON 95/96-2707
BEGLEY, SHARON 95/96-2509
BEGLEY, SHARON 95/96-1109
BEHAN, DOMINIC P. 95/96-2027
BELKORA, JEFFREY 95/96-1632
BELL, ALLISON 95/96-1971
BELLAND, RENE J. 95/96-2073
BELLGRAU, DONALD 95/96-1354
BELLIVEAU, J. W. 95/96-1381
BENCHLEY, PETER 95/96-0037
ENGTSSON, CALLE 95/96-2530
BENNETT, GORDON F. 95/96-1876
BENNETT, JOHN M. 95/96-1086
BENNETT, PAUL B. 95/96-1119
BENNETT, PETER B. 95/96-0704
BENT, STEPHEN 95/96-0186
ERESFORD, SHIRLEY A. A. 95/96-1310
BERG, FRANCES M. 95/96-2543
BERG, FRANCES M. 95/96-2541
BERGAN, JOHN J. 95/96-2551
BERGENDAHL, PIA 95/96-1708
BERGER, ABI 95/96-2572
BERGER, ABI 95/96-1624
BERGER, ABI 95/96-1625
BERGER, ABI 95/96-0625
BERGER, ABI 95/96-0816
BERGER, ABI 95/96-1351
BERGER, ABI 95/96-1348
BERGER, ABI 95/96-1928
BERGER, ABI 95/96-1963
BERGER, ABI 95/96-1053
BERGER, ABI 95/96-1057
BERGER, ABI 95/96-2212
BERGER, ABI 95/96-2213
BERGER, ABI 95/96-0440
BERGER, ABI 95/96-0422
BERGER, ABI 95/96-0434
BERGER, ABI 95/96-2276
BERGER, ABI 95/96-2243
BERGER, ABI 95/96-1302
BERGER, ABI 95/96-1301
BERGER, ABI 95/96-0713
BERGER, ABI 95/96-0699
BERGER, ABI 95/96-0725
BERGER, ABI 95/96-0721
BERGER, ABI 95/96-1190
BERGER, ABI 95/96-1072
BERGER, CHARLENE 95/96-0482
BERGER, JURGEN 95/96-1398
BERGERON, LOU 95/96-2365
BERGMANN, JACKIE J. 95/96-2593
BERGSTRALH, ERIK J. 95/96-2527
BERLIN, JESSE A. 95/96-2228
BERMAN, STEPHEN 95/96-0427
BERNERT, JOHN T. 95/96-1031
BERNSTEIN, DAVID I. 95/96-0751
BERO, LISA 95/96-0388
BERTRAND, JAMES T. 95/96-2013
BERTRAND, JANE T. 95/96-0190
BEVIS, WILLIAM W. 95/96-0909
BIARD, DONNA D. 95/96-0480
BICKERTON, DEREK 95/96-1518
BIDDLE, NINA A. 95/96-2707
BIFANI, PABLO J. 95/96-2568
BIGNELL, GRAHAM 95/96-2333
BIHARI, DAVID J. 95/96-0781
BILES, CHARLES L. 95/96-1840
BILLY, JOHN O.G. 95/96-1674
BIRMINGHAM, MICHAEL 95/96-0933
BISHOP, GARY A. 95/96-0868
BISHOP, JOSHUA T. 95/96-0017
BITTENCOURT, JACKSON 95/96-2026
BITTL, JOHN A. 95/96-1935
BJERKLIE, DAVID 95/96-0969
BJORKELUND, CECILIA 95/96-2530
BLACK, HARVEY 95/96-1248
BLACK, PAUL H. 95/96-1647
BLACK, PAUL H. 95/96-1062
BLACKBURN, ELIZABETH H. 95/96-2623
BLACKWELL, WILL H. 95/96-0309
BLANCHE, S. 95/96-1959
BLANEY, CAROL 95/96-1534
BLANEY, CAROL 95/96-1527
BLANEY, CAROL 95/96-1526
BLANEY, CAROL 95/96-1524
BLANEY, CAROL 95/96-1521
BLANKSCHTEIN, DANIEL 95/96-1199
BLASER, MARTIN J. 95/96-2554
BLAUSTEIN, ANDREW R. 95/96-0031
BLEECKER, EUGENE R. 95/96-2227
BLOCK, STEVEN M. 95/96-2039
BLOEMBERG, BENNIE P. M. 95/96-0496
BLOKLAND, ELS 95/96-0743
BLOOM, ALAN 95/96-1845
BLOOM, BARRY R. 95/96-2576
BLOOM, THEODORA 95/96-2327
BLOSZYK, ELZBIETA 95/96-0918
BLUM, WINFRIED 95/96-0240
BLUMENFELD, JOSHUA C. 95/96-1246
BLUMENFELD, JOSHUA C. 95/96-1244
BLUMENFELD, JOSHUA C. 95/96-1243
BOCK, HANS L. 95/96-2571
BODANIS, DAVID 95/96-0281
BOEHMER-CHRISTIANSEN, SON 95/96-1156
BOGAERTS, HUGUES 95/96-2571
BOGERT, CARROLL 95/96-1956
BOHLEN, JANET TROWBRIDGE 95/96-1774
BOHN, RHONDA L. 95/96-1922
BOLUMAR, F. 95/96-1082
BOLUMAR, R. 95/96-1083
BONADONNA, GIANNI 95/96-0111
BONNER, JOHN 95/96-1258
BONNER, JOHN 95/96-2167
BONNER, JOHN 95/96-2232
BONNER, JOHN 95/96-2099
BOONSTRA, RUDY 95/96-0988
BORAIKO, ALLEN A. 95/96-0907
BOROK, GERALD M. 95/96-0487
BORUCKI, MONICA K. 95/96-0887
BOSCHI-PINTO, CYNTHIA 95/96-1055
BOSSO, JOHN A. 95/96-2248
BOSTICK, ROBERD M. 95/96-1078
BOSTWICK, DAVID G. 95/96-2527
BOUCHE-PILLON, SABINE 95/96-2146
BOUCHER, NORMAN 95/96-0563
BOUCHER, NORMAN 95/96-0629
BOUSHEY, CAROL J. 95/96-1310
BOUTIN, STAN 95/96-0988
BOVE, FRANK J. 95/96-0546
BOWER, B. 95/96-1334
BOWER, B. 95/96-2121
BOWER, B. 95/96-2630
BOWER, B. 95/96-0481
BOWER, B. 95/96-0399
BOWER, B. 95/96-0094
BOWER, B. 95/96-0209
BOWER, B. 95/96-0886
BOWER, B. 95/96-1017
BOWER, B. 95/96-1015
BOWER, BRUCE 95/96-1019
BOWER, BRUCE 95/96-1118
BOWER, BRUCE 95/96-1339
BOWER, BRUCE 95/96-2588
BOWER, BRUCE 95/96-2537
BOWER, BRUCE 95/96-0900
BOWER, BRUCE 95/96-0883
BOWER, BRUCE 95/96-2521
BOWER, BRUCE 95/96-1943
BOWER, BRUCE 95/96-1493
BOWER, BRUCE 95/96-2325
BOWER, BRUCE 95/96-0081
BOWER, BRUCE 95/96-1636
BOWER, JOE 95/96-0676
BOWER, JOE 95/96-1581
BOWERS, JANICE E. 95/96-1215
BOWLES, CAREL H. 95/96-0488
BOWMAN, JOSEPH 95/96-2304
BOWMAN, MARJORIE A. 95/96-1597
BOWMAN, SALLY-JO 95/96-2254
BOWRING, SAMUEL A. 95/96-1420
BOYLE, ROBERT H. 95/96-2482
BOYSEN, GUDRUN 95/96-1999
BRACKEN, M. B. 95/96-2009
BRADLEY, ALLAN 95/96-2044
BRADLEY, ALLAN 95/96-0992
BRADLEY, DAVID 95/96-0982
BRADLEY, DAVID 95/96-1565
BRADLEY, DAVID 95/96-0417
BRADLEY, DAVID 95/96-1666
BRADLEY, DAVID 95/96-0079
BRADLEY, DAVID 95/96-0024
BRADLEY, GORDON A. 95/96-2430
BRADLEY, PETER V. 95/96-2493
BRADLOW, H. LEON 95/96-2687
BRADSHAW, ANTHONY 95/96-0239
BRADSHAW, H. D. 95/96-0922
BRANCATELLI, JOE 95/96-0226
BRANDT, THOMAS 95/96-2367
BRANSON, BRANLEY ALLAN 95/96-2158
BRANT, MARTHA 95/96-1105
BRASHER, PENNY 95/96-0498
BRAUN, JOCHEN 95/96-1011
BRAUS, JUDY 95/96-0597
BRAY, JEREMY W. 95/96-1989
BREGMAN, BARBARA S. 95/96-2351
BRENDER, J. D. 95/96-2633
BRETELER, MONIQUE M. B. 95/96-1993
BRETTING, P. K. 95/96-1835
BREWER, CAROL A. 95/96-2139
BRIAN, JOHN E. 95/96-0614
BRIDGHAM, SCOTT D. 95/96-0253
BRIGGS, JOHN M. 95/96-0615
BROCK, ANDREA 95/96-1860
BROCKERT, JOHN E. 95/96-0105
BROECKER, WALLACE S. 95/96-2665
BROMBERGER, JOYCE T. 95/96-2245
BROOK, C. A. 95/96-2084
BROOK, ROBERT 95/96-2706
BROOKMEYER, RON 95/96-1355
BROOKS, A. C. 95/96-0181
BROOKS, ADRIENNE C. 95/96-0080
BROOKS, DANIEL R. 95/96-1284
BROOKS, DICK 95/96-0307
BROWN, ARLEEN F. 95/96-1331
BROWN, ARLEEN F. 95/96-1692
BROWN, B. GREG 95/96-1920
BROWN, CHRISTOPHER 95/96-0435
BROWN, J. LARRY 95/96-2539
BROWN, J. LARRY 95/96-2538
BROWN, JAMES H. 95/96-2431
BROWN, KATHRYN S. 95/96-2685
BROWN, KATHRYN SERGEANT 95/96-1464
BROWN, LAURA 95/96-0046
BROWN, LESTER 95/96-1637
BROWN, RUTH E. 95/96-1974
BROWN, WALTER A. 95/96-2535
BROWNER, WARREN S. 95/96-1031
BROWNER, WARREN S. 95/96-0109

Author Index

BROWNING, JOHN 95/96-2709
BRUEMMER, FRED 95/96-0636
BRUGGE, JOAN S. 95/96-0205
BRUINING, HAJO A. 95/96-0781
BRUNDAGE, JOHN F. 95/96-2405
BRUNS, T. D. 95/96-2449
BRUSSARD, PETER 95/96-1459
BRYAN, JOHN E. 95/96-1227
BRYAN, JOHN E. 95/96-0319
BRYANT, HEATHER 95/96-0498
BRYSON, YVONNE J. 95/96-0140
BUCHER, BECKI 95/96-2602
BUCK, GERMAINE M. 95/96-1997
BUCKINGHAM, MICHAEL J. 95/96-2674
BUCKINGHAM, MICHAEL J. 95/96-2676
BUDIANSKY, STEPHEN 95/96-2255
BUDIANSKY, STEPHEN 95/96-1456
BULBULYYAN, MARIANNA A. 95/96-0476
BUNDENS, WARNER P. 95/96-2551
BURCHFIEL, CECIL M. 95/96-1095
BURCHILL, ROY 95/96-2130
BURCKLEY, MIKE 95/96-0534
BURCKLEY, MIKE 95/96-2286
BURCKLEY, MIKE 95/96-2199
BURGER, ALFRED 95/96-2429
BURGER, JOANNA 95/96-1880
BURGESS, TONY L. 95/96-1215
BURGRD, M. 95/96-1959
BURING, JULIE E. 95/96-1002
BURKHOLDER, JOANN M. 95/96-1881
BURKS, A. WESLEY 95/96-0433
BURT, WILLIAM 95/96-0352
BURTON, GREGORY F. 95/96-1360
BURTON, ROBERT 95/96-1865
BURWELL, LAWANDA G. 95/96-0174
BUSCH, LISA 95/96-0858
BUTLER, DECLAN 95/96-1650
BUTLER, DECLAN 95/96-2380
BUTLER, DECLAN 95/96-1460
BUTLER, DECLAN 95/96-1362
BUTLER, DECLAN 95/96-1133
BUTLER, DECLAN 95/96-1123
BUTLER, VICTORIA 95/96-0970
BYARD, PAMELA J. 95/96-0491
BYERS, TIM 95/96-2014
BYRNE, RICHARD W. 95/96-1263
BYRNES, PATRICIA 95/96-1240
CALDER, LYNDA 95/96-0169
CALDWELL, BLAKE 95/96-0439
CALDWELL, MARK 95/96-0589
CALDWELL, MARK 95/96-0509
CALDWELL, MARK 95/96-1660
CALDWELL, MARTYN M. 95/96-0019
CALIFF, ROBERT M. 95/96-0484
CALLE, EUGENIA E. 95/96-0508
CALZONE, KATHLEEN A. 95/96-0084
CAMARA, TAMBO 95/96-2518
CAMPBELL, C. ANDREW 95/96-0018
CAMPBELL, DOUGLAS A. 95/96-0003
CAMPBELL, PHILIP 95/96-1638
CANAANI, ELI 95/96-0224
CANCAR, DAVID 95/96-0398
CANCAR, DAVID 95/96-0395
CANFIELD, M. A. 95/96-2633
CANO, RAUL J. 95/96-0887
CANRIGHT, ANNE 95/96-0043
CANT, JOHN G. H. 95/96-2338
CAPPELLI, MARK 95/96-1359
CAPPS, KRIS 95/96-2661
CARBONNELL, E. 95/96-1211
CAREY, JOHN 95/96-0337
CAREY, JOSEPH 95/96-1344
CAREY, JOSPEH 95/96-1343
CARLINE, JAN D. 95/96-2208
CARLSON, RICHARD W. 95/96-0366
CARLSON, SHAWN 95/96-2444
CARLSSON, ANDERS 95/96-1088
CARNEY, KIM J. 95/96-1547
CAROZZA, SUSAN E. 95/96-0479
CARPENTER, JAMES M. 95/96-1284
CARPENTER, R. H. S. 95/96-1104
CARPENTER, STEPHEN R. 95/96-1574
CARRERA, M. ROCIO A. 95/96-1972
CARRIER, JEFFREY C. 95/96-0680
CARSON, CATHERINE A. 95/96-2256
CARTER, C. SUE 95/96-1739
CARTER, C. SUE 95/96-0637
CARTER, DEAN E. 95/96-2045
CARTER, DIANA 95/96-0482
CASEY, PATRICK J. 95/96-0204
CASTILHO, EUCLIDES A. 95/96-1055
CASTILLO, ELIAS 95/96-0232
CASTLE, MARY ANN 95/96-2005
CASTLEMAN, MICHAEL 95/96-1473
CATALONA, WILLIAM J. 95/96-1947
CAULEY, JANE A. 95/96-2315
CELENTANO, DAVID D. 95/96-2257
CELENTANO, DAVID D. 95/96-0174
CENTOFANI, MARJORIE 95/96-2522
CENTOFANTI, M. 95/96-2460
CENTOFANTI, MARJORIE 95/96-2266
CENTOFANTI, MARJORIE 95/96-2259
CERNIGLIA, CARL E. 95/96-1461
CHADWICK, DOUGLAS H. 95/96-0687
CHADWICK, DOUGLAS H. 95/96-0874
CHADWICK, DOUGLAS H. 95/96-0042
CHADWICK, DOUGLAS H. 95/96-1759
CHALMERS, DAVID J. 95/96-1508
CHAMBERLIN, JUDY 95/96-2590
CHAMBLESS, L. E. 95/96-1376
CHAN, K. R. 95/96-2084
CHANDANAYINGYONG, DASNAYA 95/96-0222
CHANG, BRYNA T. 95/96-2334
CHANGEUX, JEAN-PIERRE 95/96-1821
CHAPPELL, CYNTHIA L. 95/96-0153
CHARACHE, SAMUEL 95/96-0475
CHARLESWORTH, BRIAN 95/96-2335
CHARRON, BERTRAND 95/96-0376
CHAVAILLON, JEAN 95/96-1821
CHEN, H. 95/96-0767
CHEN, J.-Y. 95/96-1421
CHEN, LUCIA H. 95/96-0772
CHIAPPE, LUIS M. 95/96-0664
CHIAPPE, LUIS M. 95/96-2119
CHIAPPE, LUIS M. 95/96-1558
CHIN, KAREN 95/96-0663
CHINSAMY, ANUSUYA 95/96-0662
CHOWN, MARCUS 95/96-2369
CHRISTENFELD, NICHOLAS J. 95/96-1941
CHROVSOS, GEORGE P. 95/96-0458
CHUBBOCK, KATHARINE 95/96-1956
CIAIS, P. 95/96-1158
CIZEWSKI, ROBERT L. 95/96-2015
CLANCY, PAUL 95/96-1589
CLARK, DAVID B. 95/96-1849
CLARK, EDWIN A. 95/96-0205
CLARK, JAMES M. 95/96-2119
CLARK, JAMES M. 95/96-0810
CLARKE, MATTHEW J. 95/96-2278
CLEARY, PAUL D. 95/96-1921
CLELAND, JOHN 95/96-1806
CLEMENT, JAN 95/96-2271
CLOCHON, RUSSEL 95/96-1744
CLOTTES, JEAN 95/96-0268
CLUNIES-ROSS, TRACEY 95/96-1539
CNATTINGIUS, SVEN 95/96-0798
CO, RUTH L. 95/96-0755
COATES, ALLAN L. 95/96-1399
COATES, RALPH J. 95/96-0508
COATES, W. NIGEL 95/96-2442
COBLE, YANK D. 95/96-1631
COBRA, CLAUDINE 95/96-1366
CODDINGTON, JONATHAN A. 95/96-1284
COEYTAUX, FRANCINE 95/96-2005
COFFMAN, ROBERT L. 95/96-0836
COGHLAN, ANDY 95/96-1619
COGHLAN, ANDY 95/96-0709
COGHLAN, ANDY 95/96-0739
COGHLAN, ANDY 95/96-2150
COGHLAN, ANDY 95/96-2155
COGHLAN, ANDY 95/96-2151
COGHLAN, ANDY 95/96-2142
COGHLAN, ANDY 95/96-2239
COGHLAN, ANDY 95/96-2293
COGHLAN, ANDY 95/96-1844
COGHLAN, ANDY 95/96-1644
COGHLAN, ANDY 95/96-2017
COGHLAN, ANDY 95/96-2663
COGHLAN, ANDY 95/96-1233
COGHLAN, ANDY 95/96-0430
COGHLAN, ANDY 95/96-0624
COGHLAN, ANDY 95/96-1338
COGHLAN, ANDY 95/96-0507
COGHLAN, ANDY 95/96-2332
COGHLAN, ANDY 95/96-2194
COGHLAN, ANDY 95/96-2190
COGHLAN, ANDY 95/96-0818
COGHLAN, ANDY 95/96-1537
COGHLAN, ANDY 95/96-1551
COGHLAN, ANDY 95/96-2636
COGHLAN, ANDY 95/96-0896
COGHLAN, ANDY 95/96-2236
COGHLAN, ANDY 95/96-1307
COGHLAN, ANDY 95/96-1544
COGHLAN, ANDY 95/96-0747
COHEN, ALDEN 95/96-1675
COHEN, I. SANCHEZ 95/96-1476
COHEN, JON 95/96-0456
COHEN, JON 95/96-0149
COHEN, JON 95/96-0148
COHEN, JON 95/96-0015
COHEN, JON 95/96-1060
COHEN, JON 95/96-1058
COHEN, JON 95/96-1054
COHEN, NATHAN W. 95/96-1520
COHEN, PHIL 95/96-2612
COHEN, PHILIP 95/96-2635
COHEN, PHILIP 95/96-1111
COHEN, PHILIP 95/96-1792
COHEN, PHILIP 95/96-2285
COHEN, PHILIP 95/96-1234
COHEN, PHILIP 95/96-1365
COHEN, PHILIP 95/96-2344
COHEN, PHILIP 95/96-2412
COHEN, PHILIP 95/96-1717
COHEN, PHILIP 95/96-2181
COHEN, PHILIP 95/96-2220
COHEN, PHILIP 95/96-0626
COHEN, PHILIP 95/96-1056
COHEN, PHILIP 95/96-2566
COHEN-TOVEE, ESTHER M. 95/96-2337
COHN, JEFFREY P. 95/96-2475
COHN, JEFFREY P. 95/96-2716
COHN, JEFFRY P. 95/96-2692
COLBURN, THEO 95/96-2678
COLDITZ, GRAHAM A. 95/96-1389
COLDITZ, GRAHAM A. 95/96-2600
COLDITZ, GRAHAM A. 95/96-0463
COLDITZ, GRAHAM A. 95/96-1000
COLDMAN, ANDREW J. 95/96-2241
COLE, THOMAS B. 95/96-2731
COLEMAN, LISA 95/96-1174
COLEMAN, PATRICK J. 95/96-1974
COLLA, PHILIP 95/96-0047
COLLINGE, JOHN 95/96-2253
COLLINS, FRANCIS S. 95/96-1495
COLLINS, MARK T. 95/96-0410
COLLINS, TUCKER 95/96-1067

Author Index

COLLURA, RANDALL V. 95/96-2343
COLMAN, ERIC G. 95/96-2227
COLSON, PAUL 95/96-2271
COMIS, DON 95/96-2459
CONANT, EMILY F. 95/96-1917
CONCAR, DAVID 95/96-0720
CONCAR, DAVID 95/96-1960
CONCAR, DAVID 95/96-1645
CONCAR, DAVID 95/96-0400
CONCAR, DAVID 95/96-0070
CONKEY, LAURA E. 95/96-0928
CONLEY-EARLY, ANDREA 95/96-1904
CONLEY-EARLY, ANDREA 95/96-1903
CONNELLY, ROGER R. 95/96-2606
CONNIFF, RICHARD 95/96-2491
CONNIFF, RICHARD 95/96-1202
CONOVER, ADELE 95/96-1267
CONTRERAS, JOSEPH 95/96-0763
CONTRERAS, JOSEPH 95/96-0765
COOK, JOEL 95/96-0675
COOK, R. JAMES 95/96-1230
COOKE, JOHN P. 95/96-1005
COOMBES, ALLEN J. 95/96-2442
COOPER, RICHARD S. 95/96-1996
COOPER, S. P. 95/96-2633
COOPER, WAYNE 95/96-0933
CORDERO, MILTON 95/96-1698
CORONA, ROSAMARIA 95/96-2105
CORRAO, GIVOVANNI 95/96-1396
CORTI, MARIA-CHIARA 95/96-0705
COSGROVE, RICHARD 95/96-0594
COSSINS, ANDREW R. 95/96-2474
COSTAGLIOLA, D. 95/96-1959
COURTNEIDGE, SARA A. 95/96-2346
COWEN, R. 95/96-2402
COWEN, R. 95/96-0425
COWEN, R. 95/96-0899
COWEN, RON 95/96-1200
COWEN, RON 95/96-0274
COWLEY, GEOFFREY 95/96-1953
COWLEY, GEOFFREY 95/96-1107
COWLEY, GEOFFREY 95/96-1105
COWLEY, GEOFFREY 95/96-2242
COWLEY, GEOFFREY 95/96-1594
COWLEY, GEOFFREY 95/96-1915
COWLEY, GEOFFREY 95/96-1014
COWLEY, GEOFFREY 95/96-2525
COWLEY, GEOFFREY 95/96-1372
COWLEY, GEOFFREY 95/96-0426
COWLEY, GEOFFREY 95/96-0763
COWLEY, GEOFFREY 95/96-2558
CRABBE, JEFFREY P. 95/96-2614
CRACRAFT, JOEL 95/96-1513
CRAIG, CATHARINE L. 95/96-0060
CRAVATT, BENJAMIN F. 95/96-0726
CRAWFORD, DOROTHY 95/96-1451
CRAWFORD, DOROTHY 95/96-1415
CREAGAN, EDWARD T. 95/96-1937
CREECH, JOHN 95/96-0318
CRENSON, MATT 95/96-1720
CRESS, ROSEMARY D. 95/96-0464
CRESS, ROSEMARY D. 95/96-0415
CRESS, ROSEMARY D. 95/96-0414
CRICK, FRANCIS 95/96-1509
CRILL, P. M. 95/96-1468
CROCE, CARLO M. 95/96-0224
CROCHON, RUSSELL L. 95/96-1745
CROGAN, IVANA T. 95/96-2310
CROPPER, SIMON J. 95/96-2552
CROSWELL, KEN 95/96-0251
CRUM, LARRY D. 95/96-0413
CRUMP, ARIA DAVIS 95/96-0174
CRUTCHFELD, MARY 95/96-2614
CRYSTAL, RONALD C. 95/96-1433
CUBBINS, LISA A. 95/96-1674
CULLINGS, K. W. 95/96-2449
CULOTTA, ELIZABETH 95/96-1271
CULOTTA, ELIZABETH 95/96-0916
CULOTTA, ELIZABETH 95/96-0921
CUMMINGS, STEVEN R. 95/96-0109
CUNNINGHAM-RUNDLES, CHARL 95/96-1608
CURTIS, RANDALL 95/96-2208
CURTSINGER, BILL 95/96-0068
CZAJA, INGE 95/96-1224
DA SILVA, WILSON 95/96-1349
DAGENAIS, SUZANNE 95/96-1399
DAI, HAI NING 95/96-2351
DAJANI, ADNAN S. 95/96-1965
DALE, A. M. 95/96-1381
DALE, LOWELL C. 95/96-2310
DALEN, JAMES E. 95/96-1607
DALTON, R. J. 95/96-1937
DALY, DOUGLAS C. 95/96-2446
DALY, LESLIE E. 95/96-2029
DAMASIO, HANNA 95/96-1022
DAMMS, BOB 95/96-1797
DANG, ANH 95/96-0468
DANIEL, WERNER G. 95/96-0412
DARBY, SARAH C. 95/96-1059
DARLINGTON, RICHARD B. 95/96-1341
DASHPER, STUART G. 95/96-2238
DASHZEVEG, DEMBERELYIN 95/96-2119
DAUGHERTY, JAMES R. 95/96-0179
DAUMERIE, DENIS 95/96-2515
DAUWERSE, HANS G. 95/96-0821
DAVANIPOUR, ZOREH 95/96-1148
DAVID, LEONARD 95/96-1491
DAVIDSON, KEAY 95/96-0242
DAVIES, ANNE 95/96-2215
DAVIES, NICHOLAS B. 95/96-0360
DAVIS, DEVRA LEE 95/96-2687
DAVIS, GEORGE M. 95/96-1405
DAVIS, JEFFREY P. 95/96-0432
DAVIS, MARY 95/96-0174
DAVIS, NORAH DEAKIN 95/96-0255
DAVIS, PAMELA B. 95/96-0491
DAVIS, RONALD M. 95/96-1631
DAVIS, SCOTT 95/96-2404
DAVISS, BENNETT 95/96-1291
DAWKINS, RICHARD 95/96-2625
DAWKINS, RICHARD 95/96-2626
DAWSON, TERRY 95/96-0369
DAWSON, VALINA L. 95/96-1561
DAY, STEPHEN 95/96-1741
DAY, STEPHEN 95/96-0518
DAYAN, PETER 95/96-1266
DAYTON, LEIGH 95/96-2202
DE CASTRO, J. M. BERMUDEZ 95/96-1211
DE GROOT, REGINA R. M. 95/96-1993
DE LA FUENTE, MARCELO S. 95/96-1424
DE QUADROS, CIRO A. 95/96-0448
DEAN, MOLLY 95/96-0318
DEANGELIS, CATHERINE D. 95/96-1612
DEFRAITES, ROBERT F. 95/96-2405
DEKKER, RENE W. R. J. 95/96-1824
DEKOKER, BRENDA 95/96-0851
DEKOKER, BRENDA 95/96-2725
DEL RIO, CARLOS MARTINEZ 95/96-2440
DEL SAL, GIANNINO 95/96-0832
DELANEY, TAYLOR A. 95/96-2067
DELOACH, ANNA 95/96-1859
DELOACH, NED 95/96-1859
DEMAS, GREGORY E. 95/96-1561
DEMING, DAVID 95/96-1446
DEN HAAN, JOKE M. M. 95/96-0743
DEN OTTER, JOOST J. 95/96-1193
DENINGER, PRESCOTT L. 95/96-2632
DEPRIEST, PAULT T. 95/96-0332
DERAIME, SYLVIE 95/96-1863
DEROY, TUI 95/96-0850
DERR, MARK 95/96-0089
DERR, MARK 95/96-1182
DERR, MARK 95/96-2498
DERR, MARK 95/96-2497
DERRINGTON, ANDREW M. 95/96-2552
DES JARLAIS, DON C. 95/96-1976
DESCHAMPS, MICHELE 95/96-2241
DESPAIN, WENDY 95/96-1176
DEVAULT, JAMES D. 95/96-2111
DEVOLPI, ALEX 95/96-1208
DEVYS, DIDIER 95/96-1730
de WEERD, AI W. 95/96-1946
DEWJI, NAZNEE N. 95/96-2639
DHARMALINGAM, A. 95/96-1635
DI GIACOMBO DO LONGO, TAN 95/96-1699
DIAGNE, AMADOU 95/96-0140
DIAMOND, JARED 95/96-0647
DIAMOND, JARED 95/96-2710
DIAMOND, JARED 95/96-0888
DICKMAN, STEVEN 95/96-0117
DICKMAN, STEVEN 95/96-0852
DICKMAN, STEVEN 95/96-0436
DICKMAN, STEVEN 95/96-2321
DICKOVER, RUTH 95/96-0140
DICKSON, DAVID 95/96-2330
DICLEMENTE, RALPH J. 95/96-2573
DIEZ, J. C. 95/96-1211
DIEZ-ROUX, ANA V. 95/96-0413
DINDZANS, VINCENTS J. 95/96-0432
DINGUS, LOWELL 95/96-0799
DIVITINI, MARK L. 95/96-2531
DOBSON, SIMON 95/96-1971
DODO, YUKIO 95/96-1416
DOERNER, PETER 95/96-2329
DOLARA, PIERO 95/96-2622
DONALDSON, CYNTHIA 95/96-2026
DONEGAN, PAMELA 95/96-1314
DONEGAN, PAMELA 95/96-1621
DONEHOWER, ROSS C. 95/96-0158
DONG, JIN-TANG 95/96-1429
DONOVAN, DENNIS M. 95/96-1383
DONOVAN, P. 95/96-0210
DONOVAN, P. 95/96-1099
DONOVAN, P. 95/96-1197
DONOVAN, P. 95/96-1697
DONOVAN, PATRICIA 95/96-1201
DOUBILET, DAVID 95/96-0279
DOUBILET, DAVID 95/96-1560
DOUBILET, DAVID 95/96-2180
DOUGLAS, DAVID SEIFERT 95/96-2477
DOUGLAS, KATE 95/96-1751
DOUGLAS, R. GORDON, JR. 95/96-1654
DOUGLAS, THOMAS 95/96-2606
DOUGLASS, CHESTER W. 95/96-1983
DOVER, GEORGE J. 95/96-0475
DOVER, JEFFREY S. 95/96-1598
DOWNEY, JENNIFER L. 95/96-1325
DOWNING, THOMAS E. 95/96-1155
DOWNS, MATTHEW 95/96-0652
DOYLE, FRANK I. 95/96-0067
DOYLE, RODGER 95/96-1511
DOYLE, RODGER 95/96-2714
DOYLE, RODGER 95/96-2305
DOYLE, RODGER 95/96-2598
DREHOBL, MARGARET 95/96-2551
DRINKARD, CAROL R. 95/96-1078
DROZDZ, BOHDAN 95/96-0918
DU V. FLORY, C. 95/96-1082
DU V. FLORY, C. 95/96-1083
DUBOURDIEU, DOMINIQUE 95/96-0167
DUESING, JOHN H. 95/96-2108
DUFFICY, ELLEN M. 95/96-0546
DUGAN, JAMES A. 95/96-2527
DUMANOSKI, DIANE 95/96-2678
DUMLER, J. STEPHEN 95/96-2563
DUMONT, HENRI 95/96-1470
DUNAIEF, DANIEL 95/96-0056
DUNCAN, BRUCE B. 95/96-1376

Author Index

DUNCAN, LEONARD 95/96-1432
DUNG, TRUONG VIET 95/96-0191
DUNN, CHRISTOPHER W. 95/96-1383
DUNNING, NICHOLAS P. 95/96-0023
DUPONT, HERBERT L. 95/96-0153
DWYER, JAMES H. 95/96-1095
DYBAS, CHERYL LYN 95/96-0321
DYBAS, CHERYL LYN 95/96-0306
DYBAS, CHERYL LYN 95/96-1825
DYBAS, CHERYL LYN 95/96-2056
DZIK, J. 95/96-1421
EARLE, SYLVIA A. 95/96-1170
EARNSHAW, W. C. 95/96-2036
EASTCOTT, JOHN 95/96-1147
EBERHARD, KATHLEEN M. 95/96-1342
EBRAHIM, SHAH 95/96-1385
EBY, LISA A. 95/96-1574
EDELSTEIN, BURTON L. 95/96-1983
EDELSTEIN, SHARON 95/96-0492
EDGAR, BLAKE 95/96-1288
EDGECOMBE, G. D. 95/96-1421
EDGINGTON, STEPHEN M. 95/96-1735
EDWARDS, ROB 95/96-1780
EDWARDS, ROB 95/96-0548
EDWARDS, ROB 95/96-2054
EDWARDS, ROB 95/96-2075
EDWARDS, ROB 95/96-2688
EDWARDS, ROB 95/96-1154
EDWARDS, ROB 95/96-1791
EDWARDS, ROB 95/96-2219
EDWARDS, ROB 95/96-2420
EDWARDS, ROB 95/96-0854
EDWARDS, ROB 95/96-0565
EDWARDS, ROB 95/96-2354
EDWARDS, ROB 95/96-2371
EDWARDS, ROB 95/96-2395
EGG, MARKUS 95/96-1409
EIGLER, NEAL L. 95/96-1914
EISEN, GLENN M. 95/96-2230
EIUMTRAKUL, SAKOL 95/96-2257
EKBOM, ANDERS 95/96-2230
EKILSON, MELISSA DODD 95/96-0308
EKLUND, ANDERS 95/96-2516
EL OUAGMIRL, MUSTAPHA 95/96-1043
EL-HAJJ, HIYAM 95/96-2561
EL-NEMR, ISRAA 95/96-0617
EL-RARRA, NEVEEN S. 95/96-0755
EL-REFAEY, HAZEM 95/96-0169
EL-SADR, WAFAA 95/96-1102
ELIAS, SCOTT A. 95/96-1517
ELKES, DANIEL A. 95/96-0373
ELLEDGE, RICHARD M. 95/96-1918
ELLERTSON, CHARLOTTE 95/96-1196
ELLIOTT, CHARLES 95/96-2131
ELLIOTT, CHARLES 95/96-2437
ELLIS, DAVID 95/96-0313
ELLIS, DAVID J. 95/96-0327
ELLIS, DAVID J. 95/96-0329
ELLIS, DAVID J. 95/96-0026
ELLIS, DAVID J. 95/96-0014
ELLIS, DAVID J. 95/96-0618
ELLIS, DAVID J. 95/96-1225
ELLIS, P. S. 95/96-1120
EMERSON, MARK R. 95/96-2308
EMSLEY, JOHN 95/96-2260
ENDO, SHINICHI 95/96-1542
ENGLISH, PAUL B. 95/96-2642
ENSMINGER, MARGARET E. 95/96-1110
ENSMINGER, PETER A. 95/96-2732
EPIFANIO, CHAD L. 95/96-2676
EPSTEIN, FRANKLIN H. 95/96-0411
EPSTEIN, FRANKLIN H. 95/96-1023
EPSTEIN, HELEN 95/96-0058
EPSTEIN, HELEN 95/96-0577
EPSTEIN, HELEN 95/96-2319
ERHMANN, I. E. 95/96-1120
ERICKSON, PAUL 95/96-1902
ERIKSSON, BRITT MARIE 95/96-2270
ERKINJUNTTI, TIMO 95/96-1148
ERSHOFF, DANIEL H. 95/96-0487
ESKENAZI, BRENDA 95/96-2594
ESKENAZI, BRENDA 95/96-2593
ESKILSON, MELISSA DODD 95/96-1832
ESKO, JEFFREY D. 95/96-0144
ESMART, JORGE 95/96-0546
ESPARZA, M. LUISA 95/96-1346
ESPELAND, MARK 95/96-1329
ESSERMAN, LAURA 95/96-1632
ESTRUCH, RAMON 95/96-1090
EVANS, W. C. 95/96-1141
EVERHART, JAMES E. 95/96-1393
EWART, DAVID W. 95/96-1059
EZZATI-RICE, TRENA M. 95/96-0151
EZZELL, CAROL 95/96-0387
EZZELL, CAROL 95/96-0758
FACKELMANN, K. 95/96-0100
FACKELMANN, K. 95/96-0424
FACKELMANN, K. 95/96-0521
FACKELMANN, K. A. 95/96-0182
FACKELMANN, KATHLEEN 95/96-2540
FAHEY, MICHAEL T. 95/96-0103
FAIRLEY, PETER 95/96-1472
FALCO, RICHARD C. 95/96-2281
FALKOW, STANLEY 95/96-0102
FANG, RAYMOND 95/96-2241
FARLEY, DIXIE 95/96-0694
FARLEY, DIXIE 95/96-1036
FARLEY, DIXIE 95/96-1327
FARMELO, GRAHAM 95/96-2694
FARRAR, C. D. 95/96-1141
FARRELL, DAVID A. 95/96-1481
FAUSTMAN, ELAINE M. 95/96-0479
FAY, FREDRIC S. 95/96-1422
FAYLE, DAVID C. F. 95/96-1841
FEDUCCIA, ALAN 95/96-1425
FEDUCCIA, ALAN 95/96-0212
FEKETE, THOMAS 95/96-0506
FELDMAN, MARCUS W. 95/96-0180
FELSON, DAVID T. 95/96-1076
FENSTER, LAURA 95/96-1395
FERNANDEZ-SOLA, JOAQUIN 95/96-1090
FERRARI, ADRIANO 95/96-2514
FERRARI, PIER ALDA 95/96-1396
FERRY, GEORGINA 95/96-1716
FERRY, GEORGINA 95/96-1204
FERRY, GEORGINA 95/96-0401
FESKENS, EDITH J. M. 95/96-2317
FESKENS, EDITH J. M. 95/96-0485
FESKENS, EDITH J. M. 95/96-0488
FETTNER, ANN GIUDICI 95/96-1321
FIELD, TERRY S. 95/96-0705
FIGGS, LARRY W. 95/96-0476
FINE, JUDITH 95/96-0779
FINE, MICHAEL J. 95/96-2256
FINEGOLD, MILTON J. 95/96-0992
FINKL, CHARLES W. 95/96-2061
FINLAY, BARBARA L. 95/96-1341
FIORE, MICHAEL C. 95/96-2316
FISCHMAN, JOSHUA 95/96-2323
FISCHMAN, JOSHUA 95/96-0211
FISCHMAN, JOSHUA 95/96-1728
FISCHMAN, JOSHUA 95/96-2486
FISH, DURLAND 95/96-2281
FISHCHER-PONCE, LYN 95/96-1356
FISHER, KATHLEEN 95/96-0016
FISHER, KATHLEEN 95/96-0012
FISHER, KATHLEEN 95/96-0013
FISHER, KATHLEEN 95/96-0328
FISHER, KATHLEEN 95/96-0923
FISHER, LINDA E. 95/96-1969
FISHMAN, LINDA K. 95/96-0487
FISHMAN, MARK C. 95/96-1561
FITZGERALD, TERRENCE D. 95/96-0371
FLAM, FAYE 95/96-0246
FLANAGAN, RUTH 95/96-0312
FLANAGAN, RUTH 95/96-0808
FLANAGAN, RUTH 95/96-0688
FLANAGAN, RUTH 95/96-1738
FLANNERY, TIMOTHY 95/96-1740
FLESCH-JANYS, DIETER 95/96-1398
FLETCHER, CAROL 95/96-0621
FLIEGER, KEN 95/96-0087
FOGEL, MARILYN L. 95/96-0366
FOLLIS, KATHRYN E. 95/96-1958
FOLSOM, AARON R. 95/96-2014
FOLSOM, AARON R. 95/96-1376
FORBES, MARK 95/96-1877
FORDHAM, SONJA 95/96-1860
FORDNEY, CHRIS 95/96-2675
FORDYCE, MEREDITH 95/96-1601
FOREMAN, DAVE 95/96-0905
FORREST, JACQUELINE DARRO 95/96-2006
FORREST, JACQUELINE DARRO 95/96-1198
FORRESTER, JAMES S. 95/96-1914
FORSTER, DAYO 95/96-0443
FORTINSKY, RICHARD H. 95/96-0486
FOSTER, ALLEN 95/96-2512
FOWLER, C. M. R. 95/96-1163
FOX, BARRY 95/96-2393
FOX, JEFFREY L. 95/96-2114
FOX, KATHLEEN M. 95/96-0109
FRANCEY, R. J. 95/96-1158
FRANK, ADAM 95/96-2104
FRANK, LAURENCE G. 95/96-1274
FRASER, ALISON M. 95/96-0105
FRASIER, GARY W. 95/96-1475
FREDERICK, CHRISTIN A. 95/96-1387
FREEDMAN, STEVE 95/96-0719
FREEMAN, THOMAS B. 95/96-0504
FREIMAN, MARC P. 95/96-1992
FRELICH, LEE E. 95/96-0929
FRENAY, ROBERT 95/96-1550
FRENAY, ROBERT 95/96-0862
FRENCH, JAMES C. 95/96-1847
FRENCH, MICHAEL T. 95/96-1989
FRENCH, SIMONE A. 95/96-2014
FREUNDLICH, NAOMI 95/96-0792
FREUNDLICH, NAOMI 95/96-2095
FRIDRIKSSON, STURLA 95/96-2133
FRIEDLANDER, WALTER J. 95/96-0581
FRIEDMAN, GARY D. 95/96-1345
FRIEDMAN, RICHARD C. 95/96-1325
FRIEDMAN, SAMUEL R. 95/96-1976
FRIEDMANN, PATRICIA 95/96-1976
FRIEDRICHS, PAUL 95/96-1695
FRIEND, TIM 95/96-1122
FRISCH, MORTEN 95/96-0416
FRISHMAN, RONNY 95/96-0385
FRISHMAN, RONNY 95/96-1813
FROHLICH, CLIFF 95/96-2408
FROIDEVAUX, L. 95/96-0299
FROSCH, ROBERT A. 95/96-1183
FROST, JENNIFER J. 95/96-2006
FRUMHOFF, PETER C. 95/96-0845
FRYBACK, DENNIS G. 95/96-0779
FRYER, GERARD 95/96-1782
FUCHS, CHARLES S. 95/96-0463
FULCOMER, MARK C. 95/96-0546
FUNCH, PETER 95/96-2189
FUQUA, SUZANNE A. W. 95/96-1918
FURBERG, CURT D. 95/96-1329
FURSTENBERG, JR., FRANK F 95/96-0175
GABRIEL, CLIFFORD J. 95/96-1230
GAFFNEY, EUGENE S. 95/96-0799
GALATOLA, GIOVANNI 95/96-1396
GALINAT, WALTON C. 95/96-0004
GALLAGHER, E. JOHN 95/96-2218
GALLAGHER, RICHARD P. 95/96-0101

Author Index

GALTUNG, JOHAN 95/96-0163
GALVES, ROBERTO S. 95/96-2013
GAN, SUSHENG 95/96-2147
GAO, DA 95/96-2351
GARBER, STEVEN D. 95/96-1880
GARDNER, ELIZABETH 95/96-0441
GARFEIN, EVAN 95/96-0836
GARGAS, ANDREA 95/96-0332
GARNETT, LEAH 95/96-1482
GARNETT, LEAH R. 95/96-0882
GARNETT, LEAH R. 95/96-2545
GARNETT, LEAH R. 95/96-0156
GARRELL, MARTIN 95/96-1856
GASS, RONALD E. 95/96-1836
GEE, HENRY 95/96-1270
GELLERT, GEORGE A. 95/96-0590
GELSKEY, DALE E. 95/96-2225
GENNIS, MARK A. 95/96-0432
GENNIS, PAUL 95/96-2218
GENTIELLO, LARRY M. 95/96-1383
GERBINO, CLAUDIO 95/96-1754
GERETY, SEBASTIAN S. 95/96-2342
GERSTOFT, JAN 95/96-0438
GESSNER, BRADFORD D. 95/96-0136
GHELARDINI, CARLA 95/96-2622
GHOSH, ANIRVAN 95/96-0208
GIANGRANDE, PAUL L. F. 95/96-1059
GIBBONS, ANN 95/96-0217
GIBBS, NANCY 95/96-1013
GIBBS, W. WAYT 95/96-2467
GIBBS, W. WAYT 95/96-2658
GIBBS, W. WAYT 95/96-1143
GIBBS, W. WAYT 95/96-1280
GIBERNAU, MARC 95/96-0616
GILBERT, BIL 95/96-1285
GILBERT, CLARE 95/96-2512
GILES, RACHEL H. 95/96-0821
GILL, PARKASH S. 95/96-1086
GILL, THOMAS M. 95/96-1610
GILLEN, ALAN L. 95/96-0994
GILLETTE, DAVID D. 95/96-0806
GILLINGS, ANNABEL 95/96-2609
GILLIS, ANNA MARIA 95/96-2651
GILLIS, ANNA MARIA 95/96-1528
GILLIS, ANNA MARIA 95/96-1525
GILLIS, ANNA MARIA 95/96-0494
GILLIS, ANNA MARIA 95/96-1570
GILLIS, ANNA MARIA 95/96-1572
GILLIS, ANNA MARIE 95/96-1229
GILLIS, ANNA MARIS 95/96-1535
GILLYATT, PETA 95/96-1816
GILLYATT, PETA 95/96-0716
GILLYATT, PETA 95/96-0386
GILLYATT, PETA 95/96-1630
GILLYATT, PETA 95/96-1313
GILLYATT, PETA 95/96-0693
GILMAN, S. E. 95/96-0286
GILULA, NORTON B. 95/96-0726
GIORGI, JANIS V. 95/96-0145
GIOVANNUCCI, EDWARD 95/96-2524
GIOVANNUCCI, EDWARD L. 95/96-0115
GIOVANNUCCI, EDWARD L. 95/96-0463
GIRARDI, ENRICO 95/96-0445
GITTLEMANN, JOHN L. 95/96-0642
GIUDICI FETTNER, ANN 95/96-2555
GLANTZ, STANTON A. 95/96-0388
GLANZ, JAMES 95/96-1210
GLASGOW, HAROLD B., JR. 95/96-1881
GLASS, ROGER I. 95/96-0751
GLASS, ROGER I. 95/96-2278
GLAUSIUSZ, JOSIE 95/96-1729
GLAUSIUSZ, JOSIE 95/96-1746
GLAUSIUSZ, JOSIE 95/96-2448
GLAUSIUSZ, JOSIE 95/96-0503
GLAUSIUSZ, JOSIE 95/96-0831
GLEICK, ELIZABETH 95/96-2604
GLICK, DANIEL 95/96-0635
GLICK, DANIEL 95/96-2662
GLICKMAN, STEPHEN E. 95/96-1274
GLOTH, F. MICHAEL, III 95/96-1929
GLOVER, LUCINDA 95/96-1698
GODFRAY, H. C. J. 95/96-0895
GOERDT, ANN 95/96-2519
GOHIMAN, SAMUEL 95/96-1699
GOLD, DANIEL 95/96-1354
GOLDBERG, DAVID 95/96-1976
GOLDBERG, I. 95/96-2036
GOLDBERG, JEFF 95/96-0526
GOLDBOHM, ALEXANDRA 95/96-0465
GOLDEMBERG, JOSE 95/96-1150
GOLDFARB, ALEXANDER 95/96-0476
GOLDFINGER, STEPHEN E. 95/96-2544
GOLDFINGER, STEPHEN E. 95/96-0689
GOLDHABER, SAMUEL Z. 95/96-1400
GOLDSTEIN, LAWRENCE J. 95/96-1614
GOLLOB, KENNETH J. 95/96-0836
GOLLUB, ERICA L. 95/96-1102
GOMEZ, BASIL 95/96-1173
GOMEZ-MARIN, ORLANDO 95/96-2587
GONYER, KEN 95/96-0878
GONYER, KEN 95/96-2124
GONYER, KEN 95/96-1177
GOODMAN, SUSAN 95/96-2464
GOODRICH, D. C. 95/96-1477
GOOREN, LOUIS J. G. 95/96-1294
GOORIN, ALLEN M. 95/96-1087
GORDON, BRUCE G. 95/96-2549
GORDON, DANIELLE 95/96-2094
GORDON, GARY B. 95/96-2226
GORDON, JEANNE 95/96-1618
GORE, JOEL M. 95/96-1607
GORE, RICK 95/96-2022
GORMAN, CHRISTINE 95/96-2616
GORMAN, CHRISTINE 95/96-1962
GORMAN, CHRISTINE 95/96-0787
GORMAN, CHRISTINE 95/96-2580
GORMAN, CHRISTINE 95/96-1772
GORMAN, CHRISTINE 95/96-0203
GORMAN, CHRISTINE 95/96-1683
GORMAN, CHRISTINE 95/96-2523
GORMAN, CHRISTINE 95/96-1124
GORMAN, CHRISTINE 95/96-0998
GORSHKOV, V. G. 95/96-2378
GOSLER, ANDREW G. 95/96-1273
GOSS, HELEN 95/96-1750
GOSS, HELEN 95/96-0950
GOSS, HELEN 95/96-0807
GOSS, HELEN 95/96-0659
GOSS, HELEN 95/96-2700
GOSS, HELEN 95/96-2320
GOSTIN, LAWRENCE O. 95/96-1961
GOSTIN, LAWRENCE O. 95/96-1502
GOTO, KATSUTOSHI 95/96-1496
GOTO, TADAO 95/96-0469
GOTTLIEW, LAWRENCE K. 95/96-0467
GOULD, STEPHEN JAY 95/96-2502
GOULD, STEPHEN JAY 95/96-0048
GOY, PATRICIA AHL 95/96-2108
GRADY, CHERYL L. 95/96-0890
GRADY, DEBORAH 95/96-0186
GRAHAM, FRANK 95/96-0949
GRAHAM, FRANK, JR. 95/96-1579
GRANT, MICHAEL C. 95/96-2435
GRANT, W. D. 95/96-1220
GRASSI, HARTMUT 95/96-2378
GRAY, L. EARL 95/96-1450
GRAY, PAUL 95/96-2311
GRAY, RONALD H. 95/96-2018
GREELEY, ALEXANDRA 95/96-1655
GREENBERG, E. ROBERT 95/96-2526
GREENBERG, F. 95/96-2633
GREENBERG, MICHAEL E. 95/96-0208
GREENDALE, GAIL A. 95/96-0492
GREENE, RAYMOND G. 95/96-2397
GREENSPAN, RALPH J. 95/96-0196
GREENWOOD, JEREMY J. D. 95/96-1273
GREIDER, CAROL W. 95/96-2623
GRENCI, LEE 95/96-1769
GREY-WILSON, CHRISTOPHER 95/96-2157
GRIBBIN, JOHN 95/96-1444
GRIBBIN, JOHN 95/96-2387
GRIBBIN, JOHN 95/96-2403
GRIBBIN, JOHN 95/96-2409
GRIFFIN, MARIE R. 95/96-0179
GRILLNER, STEN 95/96-2020
GRISSO, JEANE ANN 95/96-1991
GRITTEN, JULIE A. 95/96-1250
GROENEVELD, PAUL H. P. 95/96-2271
GROFF, DAVID W. 95/96-1547
GROOM, MARTHA J. 95/96-0898
GROSSMAN, DANIEL 95/96-0231
GROTZINGER, JOHN P. 95/96-1420
GRUBE, MARTIN 95/96-0332
GRUMBACH, KEVIN 95/96-2706
GRUMBACK, KEVIN 95/96-1331
GRUMBACK, KEVIN 95/96-1692
GUADAGNOLI, EDWARD 95/96-1921
GUATI, JAMES P. 95/96-2315
GUENDELMAN, SYLVIA 95/96-2642
GUEST, THOMAS M. 95/96-1030
GUIMARAES, MARK D. C. 95/96-1055
GULA, MARY J. 95/96-0479
GUMPERZ, JENNY E. 95/96-1743
GUNBY, PHIL 95/96-0711
GUNDBERG, CAREN M. 95/96-1929
GUNDERSON, LANCE H. 95/96-0877
GUPTA, SANJAY 95/96-0836
GURA, TRISHA 95/96-1029
GURA, TRISHA 95/96-1361
GURALNIK, JACK M. 95/96-0705
GURN, PETRA 95/96-1398
GURNEY, JAMES G. 95/96-2404
GURNEY, KEVIN ROBERT 95/96-2374
GURWITZ, JERRY 95/96-1922
GUTERL, FRED 95/96-1787
GUTIN, JOANN 95/96-2034
HABBEMA, J. DIK F. 95/96-0478
HABICHT, JUAN 95/96-0472
HADDAD, JOHN G., JR. 95/96-1929
HADFIELD, PETER 95/96-2149
HADFIELD, PETER 95/96-1488
HADFIELD, PETER 95/96-0564
HADFIELD, PETER 95/96-1084
HAGAN, HOLLY 95/96-1976
HAGE, WILLEM 95/96-1241
HAGLUND, BENGT 95/96-0798
HAHN, STEVEN R. 95/96-1633
HAIG, DAVID 95/96-1906
HAIGLER, HARRY T. 95/96-2334
HAILE, ROBERT 95/96-0492
HAINES, FRANCIS 95/96-0607
HAIRE, WILLIAM D. 95/96-2549
HAJDU-CRONIN, YVONNE M. 95/96-0374
HAJDUK, STEPHEN L. 95/96-0144
HALASZ, NICHOLAS A. 95/96-2551
HALL, CHARLES A. S. 95/96-1174
HALL, S. R. 95/96-0767
HALL, STEPHEN 95/96-0282
HALL, STEPHEN S. 95/96-0283
HALL, STEPHEN S. 95/96-0746
HALLIDAY, DAVID 95/96-0451
HALLMAN, WILLIAM K. 95/96-2109
HALPERN, MICHAEL 95/96-0748
HAMER, MICK 95/96-0559
HAMER, MICK 95/96-0262
HAMILL, P. 95/96-2084
HAMILTON, KENDALL 95/96-0471
HAMILTON, ROBERT A. 95/96-0885

Author Index

HAMILTON, STANLEY R. 95/96-0408
HAMMER, JOSHUA 95/96-1956
HAMMER, MICK 95/96-1752
HAMMOND, S. K. 95/96-2009
HAMPSON, NEIL B. 95/96-1694
HANAUER, PETER 95/96-0388
HANAVER, PETER 95/96-0490
HANCOCK, JERRY 95/96-2711
HANCOCK, LYNNELL 95/96-2696
HANKINSON, SUSAN E. 95/96-1389
HANKS, MARK 95/96-0833
HANNAN, MARIAN T. 95/96-1076
HANNEKAM, RAOUL C. M. 95/96-0821
HANSON, DEBRA 95/96-0439
HARDER, LAWRENCE D. 95/96-1834
HARDING, ANNE 95/96-1799
HARDING, MEGAN 95/96-0977
HARDING, MEGAN 95/96-0975
HARDY, BARRY J. 95/96-2397
HARDY, MARK A. 95/96-1293
HARGARTEN, STEPHEN W. 95/96-2711
HARINCK-de WEERD, JOUKJE 95/96-1946
HARLAP, SUSAN 95/96-0497
HAROLD, FRANKLIN M. 95/96-2328
HARPER, CYNTHIA 95/96-1196
HARRAP, SIMON 95/96-2733
HARRINGTON, WILLIAM, JR. 95/96-1086
HARRIS, RYAN A. 95/96-1005
HARRIS, TAMARA 95/96-0705
HART, L. GARY 95/96-1601
HART, RICHARD H. 95/96-1475
HARTE, JOHN 95/96-0021
HARTMAN, THOMAS G. 95/96-1847
HARTWELL, TYLER D. 95/96-1989
HARVEY, L. D. DANNY 95/96-1157
HARVEY, PHILLIP D. 95/96-2015
HARVEY, S. MARIE 95/96-2005
HARWOOD, WILLIAM 95/96-2414
HASHEMI, SYED M. 95/96-2007
HASTINGS, MICHAEL 95/96-0429
HATCHER, JUANITA 95/96-2510
HAUANG, YANXIONG 95/96-0288
HAUGEN, IVAR 95/96-0238
HAVERKATE, ILINKA 95/96-2529
HAWLEY, R. SCOTT 95/96-2038
HAYASHI, JUN 95/96-1358
HAYES, JUSTIN 95/96-0846
HAYSSEN, VIRGINIA 95/96-1814
HAZEN-HAMMOND, SUSAN 95/96-1833
HEAD, C. ALVIN 95/96-1631
HEATH, SONYA L. 95/96-1360
HEATON, GEORGE R., JR. 95/96-2064
HECHT, JEFF 95/96-1771
HECHT, JEFF 95/96-1764
HECHT, JEFF 95/96-1222
HECKBERT, SUSAN R. 95/96-0794
HEDGECOCK, C. 95/96-2053
HEDRIX, STEVE 95/96-0634
HEIKKINEN, RISTO K. 95/96-1837
HEINEN, JOEL T. 95/96-2381
HEINRICH, BERND 95/96-0653
HEINRICH, BERND 95/96-2441
HEINRICHS, STEPHEN C. 95/96-2027
HEISINGER, JENNIFER 95/96-0366
HELFMAN, GENE S. 95/96-0049
HELVARG, DAVID 95/96-0543
HELZLSOUER, KATHY J. 95/96-2226
HENDRICKS, BONNIE L. 95/96-1519
HENDRICKSON, CHRIS T. 95/96-0866
HENKEL, JOHN 95/96-2205
HENKEL, JOHN 95/96-0510
HENKEL, JOHN 95/96-1278
HENKEL, JOHN 95/96-0730
HENNEKENS, CHARLES H. 95/96-1400
HENNEKENS, CHARLES H. 95/96-1002
HENNING, JACK 95/96-0030
HENRIKSEN, STEVEN J. 95/96-0726
HENRY, DICK 95/96-1882
HENSCHEL, JOH 95/96-0061
HENSHAW, STANLEY K. 95/96-0173
HENSON, ROBERT 95/96-2671
HERMAN, JOSEPH 95/96-2229
HERNANDEZ, LYNDON V. 95/96-0432
HERRERA, RENE J. 95/96-2632
HERRING, THOMAS A. 95/96-2702
HERRINTON, LISA J. 95/96-1345
HERSKOVITS, ZARA 95/96-1021
HERZING, DENISE 95/96-1252
HESSLEIN, RAYMOND H. 95/96-0665
HESTBECK, JAY B. 95/96-2691
HIATT, ROBERT A. 95/96-1395
HICKS, CHARLES B. 95/96-0778
HILL, EMILY A. 95/96-1941
HILL, JOSEPH A. 95/96-1131
HILLGER, LYNN A. 95/96-1920
HINCKLEY, DANIEL J. 95/96-2132
HIRAOKA, JUN 95/96-0469
HIRSCH, CHARLES S. 95/96-1074
HIRSHI, M. C. 95/96-1226
HLATKY, MARK A. 95/96-1005
HLATKY, MARK A. 95/96-0484
HOAGLAND, WILLIAM 95/96-1149
HOCHBERG, MARC 95/96-2614
HOCKEY, PHIL 95/96-0910
HODGKIN, JONATHAN 95/96-1275
HODGKINS, MICHAEL L. 95/96-1031
HOES, A. W. 95/96-2011
HOFER, ELIZABETH 95/96-0067
HOFFMAN, ANDREW R. 95/96-2024
HOFMAN, A. 95/96-2011
HOFMAN, ALBERT 95/96-1993
HOFMAN, MICHEL A. 95/96-1294
HOGLUND, JACOB 95/96-0912
HOHLFELD, PATRICK 95/96-0146
HOKEBERG, INGEGERD 95/96-2270
HOL, WIM G. J. 95/96-2576
HOLDEN, CONSTANCE 95/96-2081
HOLDEN, CONSTANCE 95/96-2085
HOLDEN, CONSTANCE 95/96-1232
HOLDEN, CONSTANCE 95/96-1408
HOLDEN, CONSTANCE 95/96-1978
HOLFORD, T. R. 95/96-2009
HOLLANDER, D. 95/96-2002
HOLLANDER, D. 95/96-2000
HOLLANDER, D. 95/96-2001
HOLLANDER, D. 95/96-1100
HOLLANDER, D. 95/96-1701
HOLLANDER, D. 95/96-0176
HOLLANDER, D. 95/96-0172
HOLLANDER, D. 95/96-1212
HOLLANDER, D. 95/96-1808
HOLLIBAUGH, JAMES T. 95/96-1465
HOLLING, C. S. 95/96-0877
HOLLIS, BRUCE W. 95/96-1929
HOLLY, ELIZABETH A. 95/96-0464
HOLLY, ELIZABETH A. 95/96-0414
HOLLY, ELIZABETH A. 95/96-0415
HOLMAN, ROBERT C. 95/96-2278
HOLMES, BOB 95/96-0315
HOLMES, BOB 95/96-0351
HOLMES, BOB 95/96-0952
HOLMES, BOB 95/96-2217
HOLMES, BOB 95/96-1568
HOLMES, BOB 95/96-1711
HOLMES, BOB 95/96-0620
HOLMES, BOB 95/96-2324
HOLMES, BOB 95/96-1640
HOLMES, BOB 95/96-2469
HOLMES, BOB 95/96-2154
HOLMES, BOB 95/96-2171
HOLMES, BOB 95/96-0822
HOLMES, BOB 95/96-2657
HOLMES, BOB 95/96-2664
HOLMES, BOB 95/96-0669
HOLMES, BOB 95/96-0698
HOLMES, BOB 95/96-1793
HOLMES, BOB 95/96-1538
HOLSINGER, KENT E. 95/96-0567
HOLT, JOHN 95/96-1768
HOLT, SIDNEY 95/96-0051
HOLTZMAN, DEBORAH 95/96-1955
HOMEWOOD, BRIAN 95/96-1259
HOOVER, DONALD R. 95/96-0759
HOPE, JAMES 95/96-2252
HOPKIN, KAREN 95/96-0823
HOPKIN, KAREN 95/96-0825
HOPPEL, CHARLES L. 95/96-0491
HORGAN, JOHN 95/96-0729
HORGAN, JOHN 95/96-2394
HORGAN, JOHN 95/96-1437
HORGAN, JOHN 95/96-0974
HORGAN, JOHN 95/96-1506
HORGAN, JOHN 95/96-1510
HORGAN, JOHN 95/96-1505
HORGAN, JOHN 95/96-1501
HORGAN, JOHN 95/96-0892
HORGAN, JOHN 95/96-2668
HORGAN, JOHN 95/96-2701
HORGAN, JOHN 95/96-2627
HORNSBY, PAIGE P. 95/96-0480
HORSTMAN, JUDITH 95/96-2556
HORWITZ, BARRY 95/96-0890
HOSKINS, KENT F. 95/96-0084
HOTEZ, PETER J. 95/96-0446
HOU, LIAN-HU 95/96-1425
HOWARD, JOHN 95/96-1707
HOWLE, J. F. 95/96-1141
HRDY, SARAH BLAFFER 95/96-1905
HRDY, SARAH BLAFFER 95/96-1815
HRESHCHYSHYN, MYROSLAW M. 95/96-1641
HSIEH, CHUNG-CHENG 95/96-0784
HSU, LEE-NAH 95/96-1708
HUANG, J. 95/96-0857
HUANG, PAUL L. 95/96-1561
HUBBELL, SUE 95/96-0365
HUCK, TERRI J. 95/96-0915
HUDSON, KATHY L. 95/96-1495
HUDSON, THOMAS J. 95/96-2342
HUEY, RAY B. 95/96-1403
HUGHES, JAMES M. 95/96-2560
HUGHES, KEITH J. 95/96-2111
HUGHES, MARY ELIZABETH 95/96-0175
HUGO, NACY 95/96-2168
HUGO, NANCY 95/96-1546
HUGO, NANCY 95/96-1828
HUGO, NANCY 95/96-0913
HUGO, NANCY 95/96-0932
HUGO, NANCY 95/96-0612
HUGO, NANCY 95/96-0317
HUGO, NANCY 95/96-0314
HUIJBREGTS, PATRICIA P. C 95/96-0485
HUINENG, CHEN 95/96-1418
HULL, BARBARA 95/96-0452
HULL, HARRY 95/96-0449
HULLEY, STEPHEN B. 95/96-2607
HULME, MIKE 95/96-1155
HUMANN, PAUL 95/96-1859
HUNG, JACLYN 95/96-0220
HUNTER, DAVID J. 95/96-1389
HUNTER, DAVID J. 95/96-1000
HURIE, MARJORIE B. 95/96-0432
HURT, RICHARD D. 95/96-2316
HURT, RICHARD D. 95/96-2310
HUSCH, JERRI 95/96-1704
HUSTEN, LARRY 95/96-2028
HUSTEN, LARRY 95/96-1380
HUTCHINGS, J. A. 95/96-0987
HYAM, ROGER 95/96-0302

Author Index

HYMAN, RANDALL 95/96-0269
HYMAN, STEVEN E. 95/96-0099
HYNDMAN, ROY H. 95/96-1471
ICKOVICS, JEANNETTE R. 95/96-2245
IGARASHI, TAKESHI 95/96-0984
IKEMATSO, HIDEYUKI 95/96-1358
IMBERT, GEORGES 95/96-1730
INCE, SUSAN 95/96-0389
INGLES, SUE 95/96-0492
INGRASSIA, MICHELE 95/96-1034
INSEL, THOMAS R. 95/96-0637
IPPOLITO, GIUSEPPE 95/96-0445
IRABARREN, CARLOS 95/96-1095
IRWIG, LES 95/96-0103
ISHIZUKA, K. 95/96-2148
ITZHAKI, JANE 95/96-1719
ITZHAKI, JANE 95/96-1299
IVES, DIANE G. 95/96-1092
JAAKKOLA, JOUNI J.K. 95/96-0264
JACK, BRIAN W. 95/96-1379
JACKSON, DAVID P. 95/96-2146
JACKSON, LELAND J. 95/96-1574
JACKSON, ROBERT 95/96-0059
JACOBS, DAVID R. 95/96-0496
JACOBS, GWEN A. 95/96-1567
JACQUIER, PATRICK 95/96-0146
JAFFE, CHRIS 95/96-0046
JAMES, JOHN M. 95/96-0433
JANCKE, LUTZ 95/96-0288
JANDA, JOE 95/96-2124
JANIGA, MARIAN 95/96-1214
JANSEN, ARTHUR S. P. 95/96-1417
JAROFF, LEON 95/96-1304
JAROFF, LEON 95/96-2312
JAROFF, LEON 95/96-1617
JEFFERY, ROBERT W. 95/96-2014
JEFFORDS, MICHAEL 95/96-0350
JENKINS, ANN H. 95/96-2007
JENKINS, D. C. 95/96-0767
JENKINS, FARISH A., JR. 95/96-0946
JENKINS, WILLIAM M. 95/96-1406
JENSEN, ELSA H. 95/96-1467
JENSEN, GREGORY C. 95/96-0650
JENSEN, RICHARD J. 95/96-1403
JEQUIER, ERIC 95/96-1077
JOANIS, CAROL 95/96-1698
JOERN, ANTHONY 95/96-2127
JOFFE, ALAIN 95/96-1515
JOHN, ESTHER M. 95/96-0101
JOHNSTON, CAROL A. 95/96-0253
JOHNSTON, RICHARD F. 95/96-1214
JOHSON, ODELL A. 95/96-2111
JONES, DARRYL N. 95/96-1824
JONES, O. R. 95/96-1176
JONKER, JAN J. C. 95/96-0183
JONSSON, H. H. 95/96-2084
JORENBY, DOUGLAS E. 95/96-2316
JOYE, SAMANTHA B. 95/96-1465
JOYNER, ALEXANDRA L. 95/96-0833
JOYNT, ROBERT J. 95/96-1599
JUKIPII, J. R. 95/96-0280
KADMON, RONEN 95/96-0926
KAHN, MARY JO ELLIS 95/96-1495
KAHN, PATRICIA 95/96-1434
KAISER, JOCELYN 95/96-1413
KALB, CLAUDIA 95/96-2242
KALB, CLAUDIA 95/96-0471
KALKMANN, SUZANA 95/96-1699
KALLAIL, KEN J. 95/96-1101
KAMIJO, KEIJU 95/96-1401
KAMMEN, DANIEL M. 95/96-0557
KANE, DIANE 95/96-2178
KANE, DIANE 95/96-1871
KANNEL, WILLIAM B. 95/96-1076
KAPLAN, DAVID A. 95/96-2382
KAPLAN, JOSHUA M. 95/96-0373
KAPLAN, MARK H. 95/96-1086
KAPUR, VIVEK 95/96-2568
KAPUR, YASH PAL 95/96-2584
KARCHMER, ADOLF W. 95/96-1965
KAREIVA, PETER M. 95/96-0898
KAREIVA, PETER 95/96-0986
KARJALAINEN, SAKARI 95/96-1392
KARLSON, ELIZABETH W. 95/96-1000
KARLSON, TRUDY A. 95/96-2711
KARPITSKIY, VLADIMIR 95/96-1417
KARR, JAMES R. 95/96-1466
KATZ, MITCHELL H. 95/96-1356
KATZEL, LESLIE I. 95/96-2227
KAUFMAN, ALAN J. 95/96-1420
KAUFMAN, LESLIE 95/96-1618
KAWAMURA, TAKASHI 95/96-0477
KAWAS, CLAUDIA H. 95/96-2027
KAYABA, KAZUNORI 95/96-0469
KAYONGOYA, ANDREW 95/96-2586
KEELER, KATHLEEN H. (ED.) 95/96-2127
KEIFER, MARY BETH 95/96-0928
KELCE, WILLIAM R. 95/96-1450
KELLEY, RICHARD L. 95/96-2041
KELLEY, WILLIAM S. 95/96-2309
KELLY, DAVE 95/96-2136
KELLY, JEFFREY A. 95/96-1957
KELMAN, ARTHUR 95/96-1230
KEMP, ALAN 95/96-0303
KEMPPAINEN, JON A. 95/96-1450
KERR, B. D. 95/96-1141
KERR, RICHARD A. 95/96-1443
KERR, RICHARD A. 95/96-1445
KERR, RICHARD A. 95/96-0291
KERR, RICHARD A. 95/96-2322
KERR, RICHARD A. 95/96-2360
KERR, RICHARD A. 95/96-2684
KERR, RICHARD A. 95/96-2681
KERR, RICHARD A. 95/96-2077
KERWIN, R. A. 95/96-1468
KESTELOOT, HUGO 95/96-1346
KEYSER, PAT 95/96-1857
KHADARI, BOUCHAIB 95/96-0616
KHOURY, MUIN J. 95/96-2025
KIDD, KAREN A. 95/96-0665
KIEL, DOUGLAS P. 95/96-1076
KIELY, MICHELE 95/96-0151
KIERNAN, VINCENT 95/96-1453
KIERNAN, VICNENT 95/96-0901
KIERNAN, VINCENT 95/96-2008
KIERNAN, VINCENT 95/96-2152
KIERNAN, VINCENT 95/96-2086
KIERNAN, VINCENT 95/96-1180
KIERNAN, VINCENT 95/96-0848
KIERNAN, VINCENT 95/96-1347
KIERNAN, VINCENT 95/96-2670
KIERNAN, VINCENT 95/96-0604
KIERNAN, VINCENT 95/96-0576
KIERNAN, VINCENT 95/96-0585
KIERNAN, VINCENT 95/96-2421
KIERNAN, VINCENT 95/96-2423
KILGORE, PAUL E. 95/96-2278
KIM, IRENE J. 95/96-2210
KIM, SALLY H. 95/96-0880
KIM, YOUNG J. 95/96-1110
KIMBRELL, ANDREW 95/96-1311
KIMMEL, STEPHEN E. 95/96-2228
KINCADE, KATHY 95/96-1303
KINCAID-COLTON, CAROL A. 95/96-2553
KING, GILLIAN 95/96-2629
KING, IRENA 95/96-2318
KINGMAN, SHARON 95/96-0383
KINGSBURY, STEVEN J. 95/96-0125
KINZLER, KENNETH W. 95/96-2634
KIPLING, DAVID 95/96-2432
KIRAGU, KARUNGARI 95/96-1807
KIRKE, PEADAR N. 95/96-2029
KISHIHARA, YASUHIRO 95/96-1358
KISHIMOTO, YOSUKE 95/96-0220
KLATCHKO, JOAN 95/96-0338
KLEIN, HARVEY G. 95/96-2302
KLEINER, KURT 95/96-2263
KLEINER, KURT 95/96-2047
KLEINER, KURT 95/96-0770
KLEINER, KURT 95/96-1165
KLEINER, KURT 95/96-1219
KLEINER, KURT 95/96-2192
KLEINER, KURT 95/96-0530
KLEINER, KURT 95/96-1724
KLEINER, KURT 95/96-1786
KLEINER, KURT 95/96-1778
KLEINER, KURT 95/96-0341
KLEINER, KURT 95/96-0072
KLEINER, KURT 95/96-0421
KLEINER, KURT 95/96-2617
KLEINER, KURT 95/96-2608
KLEINER, KURT 95/96-2353
KLEINER, KURT 95/96-2388
KLIMECKI, WALTER T. 95/96-2045
KLIMLEY, A. PETER 95/96-1264
KLINGEL, HANS 95/96-0034
KLINKENBORG, VERLYN 95/96-1145
KLINKENBORG, VERLYN 95/96-1843
KLITSCH, MICHAEL 95/96-1981
KLOTZ, JUDITH B. 95/96-0546
KLOWDEN, MARC J. 95/96-1269
KNAPP, ALAN K. 95/96-0615
KNODEL, JOHN 95/96-0191
KNOTT, MICHELLE 95/96-2279
KNOTT, MICHELLE 95/96-1532
KNOTT, MICHELLE 95/96-1531
KNOTT, MICHELLE 95/96-1639
KNOWLES, ALAN 95/96-2144
KNUIMAN, MATTHEW W. 95/96-2531
KO, JAE YOUNG 95/96-1174
KO, M. K. W. 95/96-0875
KOBAYASHI, ICHIZO 95/96-0517
KOCH, CHRISTOF 95/96-1509
KOCH, PAUL L. 95/96-0366
KOENIG, ROBERT 95/96-0235
KOEPSELL, THOMAS D. 95/96-0794
KOFF, RAYMOND S. 95/96-1606
KOGAN, MICHAEL D. 95/96-1379
KOHLER-ROLLEFSON, ILLSE 95/96-0066
KOLB, C. E. 95/96-1468
KOLB, F. CHRISTOPHER 95/96-1011
KOLON, THOMAS F. 95/96-0779
KOLONEL, LAURENCE N. 95/96-0101
KOLONEL, LAURENCE N. 95/96-0479
KONDO, OSAMU 95/96-1416
KONDO, SHIGERU 95/96-0991
KONDRATYEV, KIRILL Y. 95/96-2378
KONSTAN, MICHAEL W. 95/96-0491
KOOB, GEORGE F. 95/96-1972
KOOPMAN, JAMES S. 95/96-1363
KORDOWER, JEFFREY H. 95/96-0504
KORENBERG, JULIE R. 95/96-1715
KORPIMAKI, ERKKI 95/96-1876
KORSWAGEN, HENDRICK C. 95/96-0374
KOSOVA, WESTON 95/96-1869
KOSSLYN, STEPHEN M. 95/96-2210
KOTECHUCK, MILTON 95/96-1379
KOTHARI, ASHISH 95/96-1578
KOULBANIS, GREGOIRE 95/96-1776
KOVACH, SUE 95/96-0054
KOWAL, JEROME 95/96-0486
KRAJICK, KEVIN 95/96-0917
KRAJICK, KEVIN 95/96-1543
KRAKAUER, JON 95/96-0842
KRAMER, ALEXANDER 95/96-1364
KRAMER, BARNETT S. 95/96-0107
KRAMER, MELISSA G. 95/96-0979
KRAMER, MICHAEL S. 95/96-1399

Author Index

KREBS, CHARLES J. 95/96-0988
KRESEVIC, DENISE M. 95/96-0486
KRIMSKY, SHELDON 95/96-1455
KRISTENSEN, REINHARDT MOB 95/96-2189
KRISTIANSEN, JENNIFER J. 95/96-0415
KRISTIANSEN, JENNIFER J. 95/96-0414
KRITZ-SILVERSTEIN, DONNA 95/96-2596
KROENKE, KURT 95/96-1633
KROMHOUT, DAAN 95/96-2317
KROMHOUT, DAAN 95/96-0496
KROMHOUT, DAAN 95/96-0488
KROMHOUT, DAAN 95/96-0485
KRUCKEBERG, ARTHUR R. 95/96-1823
KRUUK, HANS 95/96-0301
KUHN, BETSEY 95/96-2066
KULLER, LEWIS H. 95/96-1092
KUMAR, SANJAY 95/96-0965
KUMAR, SANJAY 95/96-2221
KUNDU, AMITABH 95/96-0277
KUNGHAR, POOJA 95/96-0501
KUNKEL-BAGDEN, ELLEN 95/96-2351
KUNO, GORO 95/96-1366
KUNZIG, ROBERT 95/96-2672
KURISAKI, TOMOHIRO 95/96-1401
KURLANSKY, MARK 95/96-1853
KURLANSKY, MARK 95/96-1760
KURODA, MITZI I. 95/96-2041
KURTZBERG, JOANNE 95/96-1923
KURTZWEIL, PAULA 95/96-0879
KURTZWEIL, PAULA 95/96-0791
KURTZWEIL, PAULS 95/96-1595
KURTZWELL, PAULA 95/96-0437
KUSANO, KOHJI 95/96-0517
KUSSELING, FRANCOISE S. 95/96-1986
KWAPPENBERG, KITTY M. C. 95/96-2271
KWONG, K. K. 95/96-1381
LA PIERRE, YVETTE 95/96-2673
LABRIE, FERNAND 95/96-0218
LACEY, PAUL E. 95/96-0381
LACH, JENNIFER 95/96-0763
LADENSON, JACK H. 95/96-1030
LADLEY, JENNY J. 95/96-2136
LALLOO, DAVID G. 95/96-1367
LAMB, PATTIE W. 95/96-1429
LAMBETH, ELLEN 95/96-1826
LAMBRECHT, FRANK L. 95/96-0459
LAMON-FAVA, STEFANIA 95/96-1309
LANCASTER, JONATHAN 95/96-2333
LANCASTER, ROY 95/96-1831
LANDERFELD, C. SETH 95/96-0486
LANDICK, ROBERT 95/96-2039
LANDRY, DAVID 95/96-1198
LANE, ROBERT S. 95/96-2563
LANGER, ROBERT 95/96-1199
LANGER, ROBERT 95/96-0993
LANGFITT, THOMAS W. 95/96-2244
LANGRETH, ROBERT 95/96-1106
LANGSTON, NANCY 95/96-1213
LARFARS, GERD 95/96-1088
LARICK, ROY 95/96-1744
LARKIN, MARILYNN 95/96-2204
LARKIN, MARILYNN 95/96-0461
LARSEN, NATALIE 95/96-1343
LARSEN, NATALIE 95/96-1344
LARSEN, SVEND 95/96-0999
LARSEN, ULLA 95/96-1994
LARSON, ERIK 95/96-2303
LASIC, D. D. 95/96-0519
LASKEY, WARREN K. 95/96-2228
LATHROP, BRENT 95/96-2071
LAUDER, GEORGE V. 95/96-1403
LAURITSEN, ANNE 95/96-2269
LAVE, LESTER B. 95/96-0866
LAWS, SUSAN C. 95/96-1450
LAWSON, DOUGLAS R. 95/96-0868
LAWSON, GEORGE M. 95/96-2310
LAWTON, JOHN H., (ED.) 95/96-0304
LAZELL, JAMES 95/96-2495
LAZZARINI, ZITA 95/96-1961
LE , NHU D. 95/96-2241
LEON, ANDREW C. 95/96-1074
LEADERER, B. P. 95/96-2009
LEAKEY, MEAVE 95/96-0803
LEBLANC, FRANK 95/96-0940
LECH, JOSEPH 95/96-1847
LEDUC, JAMES W. 95/96-2559
LEE, CHIWON W. 95/96-1836
LEE, D. N. 95/96-0287
LEE, DAVID J. 95/96-2587
LEE, I-MIN 95/96-0784
LEE, JOHN J. 95/96-0008
LEE, JONG-WOOK 95/96-0447
LEE, KERRY L. 95/96-0484
LEE, PEY-JIUAN 95/96-2304
LEFF, MICHAEL 95/96-1804
LEFF, MICHAEL 95/96-1810
LEFKOWITZ, DAVID 95/96-1329
LEHRMAN, SALLY 95/96-2141
LEHRMAN, SALLY 95/96-2113
LEHTONEN, JUHANI 95/96-1837
LEINO, MARKETTA 95/96-1091
LEITJEN, FRANS S. S. 95/96-1946
LELAND, JOHN 95/96-1178
LEMMENS, TRUDO 95/96-2406
LEMONICK, MICHAEL D. 95/96-1779
LEMONICK, MICHAEL D. 95/96-1773
LEMONICK, MICHAEL D. 95/96-2300
LEMONICK, MICHAEL D. 95/96-2200
LEMONICK, MICHAEL D. 95/96-2728
LEMONICK, MICHAEL D. 95/96-2697
LEMONICK, MICHAEL D. 95/96-0841
LEMONICK, MICHAEL D. 95/96-0147
LEMONICK, MICHAEL D. 95/96-1172
LENERT, LESLIE 95/96-1632
LERMAN, MICHAEL I. 95/96-0219
LESKO, SAMUEL M. 95/96-0184
LESSEM, DON 95/96-0809
LESSLER, JUDY 95/96-0748
LEUTWYLER, KRISTIN 95/96-0086
LEUTWYLER, KRISTIN 95/96-0392
LEUTWYLER, KRISTIN 95/96-2231
LEUTWYLER, KRISTIN 95/96-1047
LEVESQUE, G. 95/96-1044
LEVIDOW, LES 95/96-2650
LEVIN, LEONARD A. 95/96-1611
LEVITT, MICHAEL D. 95/96-0700
LEVY, DAVID H. 95/96-0600
LEW, ROBERT A. 95/96-1485
LEWIN, DAVID I 95/96-0867
LEWIN, DAVID I. 95/96-0826
LEWIN, DAVID I. 95/96-0330
LEWIN, DAVID I. 95/96-0595
LEWIN, ROGER 95/96-0489
LEWIN, ROGER 95/96-0073
LEWIN, ROGER 95/96-0512
LEWIS, DOROTHY OTNOW 95/96-0588
LEWIS, G. BRAD 95/96-1756
LEWIS, KATHY 95/96-2026
LEWIS, RICKI 95/96-0750
LEWIS, RICKI 95/96-2628
LEWIS, SCOTT ALAN 95/96-0840
LEY, CATHERINE 95/96-2581
LI, HONGQUI 95/96-2453
LI, NAN 95/96-0180
LI, SHI-HUA 95/96-1725
LI, XIAO-JIANG 95/96-1725
LIANG, Y. 95/96-1044
LIAO, YOULIAN 95/96-1996
LICHTENSTEIN, ALICE H. 95/96-1309
LIEBERMAN, BRUCE S. 95/96-0674
LIGHT, STEPHEN S. 95/96-0877
LILLEY, DAVID M. J. 95/96-1822
LINDEGREN, MARY LOU 95/96-0439
LINDEN, EUGENE 95/96-1142
LINDENSTROM, EWA 95/96-1999
LINDMARKER, PER 95/96-1088
LINE, LES 95/96-0967
LINE, LES 95/96-1582
LINEHAN, W. MARSTON 95/96-0219
LING, GAO 95/96-2138
LINZER, MARK 95/96-1633
LIPKIN, R. 95/96-0788
LIPKIN, R. 95/96-1085
LIPKIN, R. 95/96-0891
LIPKIN, R. 95/96-0766
LIPKIN, R. 95/96-1448
LIPKIN, RICHARD 95/96-1186
LIPKIN, RICHARD 95/96-0894
LIPKIN, RICHARD 95/96-1128
LIPMAN, MARVIN M. 95/96-1809
LIPMAN, MARVIN M. 95/96-1323
LIPMAN, MARVIN M. 95/96-2234
LIPPARD, STEPHEN J. 95/96-1387
LIPSHULTZ, STEVEN E. 95/96-1087
LIPSITZ, STUART R. 95/96-1087
LIPSKE, MICHAEL 95/96-0951
LISMAN, JOHN 95/96-0893
LISSNER, LAUREN 95/96-2530
LITT, MARK D. 95/96-1998
LITTLE, RODERICK J. 95/96-1363
LITTLE, RUTH E. 95/96-1195
LITTLER, D.S. 95/96-0001
LITTLER, DIANE S. 95/96-0252
LITTLER, M.M. 95/96-0001
LITTLER, MARK M. 95/96-0252
LITVACK, FRANK 95/96-1914
LITWIN, MARK S. 95/96-1613
LIU, BO 95/96-0408
LIU, KATHERINE S. 95/96-0374
LIU, PENTAO 95/96-2044
LIU, XIN-JUN 95/96-2027
LLOYD, ANDREA H. 95/96-0928
LLOYD, MICHAEL 95/96-1601
LOCKE, JOHN L. 95/96-0296
LOCKHART, W. LYLE 95/96-0665
LOCKLEAR, JAMES H. 95/96-0320
LOCKLEAR, JAMES K. 95/96-0316
LOCKLEY, MARTIN 95/96-0804
LOEWY, ARTHUR D. 95/96-1417
LOHOU, ROGER 95/96-0259
LOMBARDI, GARY 95/96-2218
LONGCOPE, CHRISTOPHER 95/96-2226
LONGNECKER, MATTHEW P. 95/96-2526
LOOMIS, WILLIAM F. 95/96-0835
LOPES, VICENTE L. 95/96-1476
LOPEZ PEREZ, LORENZO J. 95/96-0646
LOPRINZI, CHARLES L. 95/96-1937
LORETTI, ALESSANDRO 95/96-2705
LOSEV, K. S. 95/96-2378
LOSICK, RICHARD 95/96-1432
LOSICK, RICHARD 95/96-1431
LOSICK, RICHARD 95/96-0815
LOSOS, ELIZABETH 95/96-0846
LOVE, ROBIN MILTON 95/96-0040
LOVE, ROBIN MILTON 95/96-2465
LOVEJOY, ANN 95/96-2436
LOVEJOY, ANN 95/96-0619
LOVEJOY, ANN 95/96-1830
LOVEJOY, ANN 95/96-0324
LOVEJOY, ANN 95/96-1237
LOVELY, RICHARD 95/96-0588
LU, WENHUA 95/96-2495
LUBCHENCO, JANE 95/96-0558
LUBIN, DAN 95/96-1467
LUBITZ, JAMES 95/96-0278
LUCAS, WILLIAM J. 95/96-2146
LUCERI, CRISTINA 95/96-2622
LUECKE, HARTMUT 95/96-2334

Author Index

LUFT, HAROLD S. 95/96-2706
LUHAN, MICHAEL 95/96-1671
LUHAN, MICHAEL 95/96-1670
LUHAN, MICHAEL 95/96-1686
LUHAN, MICHAEL 95/96-1669
LUHAN, MICHAEL 95/96-1668
LUKE, TIMOTHY W. 95/96-1315
LUKEN, JAMES O. 95/96-2434
LUNDGREN, JENS D. 95/96-0438
LUOMA, JON R. 95/96-0839
LUOMA, JON R. 95/96-1851
LUTZ, YVES 95/96-1730
LYNCH, EAMON 95/96-1144
LYNCH, EAMON 95/96-2060
LYNCH, MATTHEW 95/96-2586
MA, JUNLI,HUDSON, THOMAS 95/96-2342
MABUCHI, KIYOHIKO 95/96-1189
MACASKILL, PETRA 95/96-0103
MACCRACKEN, MICHAEL C. 95/96-1159
MACILWAIN, COLIN 95/96-1784
MACILWAIN, COLIN 95/96-1460
MACKAY, A. M. 95/96-2036
MACKENZIE, DEBORA 95/96-1161
MACKENZIE, DEBORA 95/96-1557
MACKENZIE, DEBORA 95/96-1563
MACKENZIE, DEBORA 95/96-0744
MACKENZIE, DEBORA 95/96-2137
MACKENZIE, DEBORA 95/96-1235
MACKENZIE, DEBORA 95/96-2375
MACKENZIE, DEBORA 95/96-2373
MACKENZIE, DEBORA 95/96-2379
MACKENZIE, DEBORA 95/96-0849
MACKENZIE, DEBORA 95/96-1752
MACKENZIE, DEBORA 95/96-0372
MACKENZIE, DEBORA 95/96-0335
MACKENZIE, DEBORA 95/96-2473
MACKENZIE, DEBORA 95/96-0658
MACKENZIE, IAN 95/96-2510
MACKENZIE, THOMAS D. 95/96-0460
MACKINTOSH, NICHOLAS 95/96-1487
MACY, ELIZABETH O. 95/96-2315
MADDISON, DAVID 95/96-0561
MADDOCK, LINDA 95/96-2735
MADELEY, JOHN 95/96-0334
MADENJIAN, CHARLES P. 95/96-1574
MADISON, CHRIS 95/96-0959
MAGA, ELIZABETH A. 95/96-1909
MAGNANI, ROBERT J. 95/96-0190
MAGNUSON, JOHN J. 95/96-1466
MAHER, VINCENT M. G. 95/96-1920
MAHONEY, MARTIN C. 95/96-1997
MAIDMENT, ANDREW D. A. 95/96-1917
MAILLIARD, WILLIAM S. 95/96-2334
MAISLIN, GREG 95/96-1991
MAKANI, BAKUTUVWIDI 95/96-0190
MALAMUD, STEPHEN 95/96-1642
MALLE, KARL-GEERT 95/96-2072
MALONEY, ELIZABETH M. 95/96-1364
MANCINI, DONNA M. 95/96-1332
MANDE, SHEKHAR C. 95/96-2576
MANI, VENK 95/96-0168
MANN, CHARLES 95/96-1026
MANN, CHARLES C. 95/96-0075
MANN, CHARLES C. 95/96-2164
MANNEY, G. L. 95/96-0299
MANNS, ANGELA 95/96-1364
MANSON, JOANN E. 95/96-1389
MANSON, JOANN E. 95/96-0463
MANSON, JOANN E. 95/96-2600
MANSON, JOANNE E. 95/96-1002
MANUEL, JOHN 95/96-0038
MANZ, ALFRED 95/96-1398
MARCHIONI, WARREN 95/96-0995
MARCOVINA, SANTICA M. 95/96-1920
MARDEN, JAMES H. 95/96-0979
MARGOLIS, HAROLD S. 95/96-1974
MARGOLIS, MAC 95/96-1763
MARHSALL, ELIOT 95/96-0258
MARK, DANIEL B. 95/96-0484
MARKEWITZ, DANIEL 95/96-0927
MARLINK, RICHARD 95/96-1667
MARSH, KEVIN 95/96-0443
MARSHALL, ELIOT 95/96-2427
MARSHALL, ELIOT 95/96-0214
MARSHALL, ELIOT 95/96-0142
MARSHALL, ELIOT 95/96-1948
MARSHALL, ELIOT 95/96-1949
MARSHALL, ELIOT 95/96-1788
MARSHALL, ELIOT 95/96-1497
MARSHALL, ELIOT 95/96-1114
MARSHALL, ELIOT 95/96-1113
MARSHALL, ELIOT 95/96-1115
MARSHALL, ELIOT 95/96-1112
MARTIN, DAVID H. 95/96-0778
MARTIN, LARRY D. 95/96-1425
MARWICK, CHARLES 95/96-0776
MARWICK, CHARLES 95/96-0745
MARWICK, CHARLES 95/96-2550
MARWICK, CHARLES 95/96-1006
MARWICK, CHARLES 95/96-2599
MARWICK, CHARLES 95/96-2592
MARWICK, CHARLES 95/96-0141
MARWICK, CHARLES 95/96-0133
MARWICK, CHARLES 95/96-1048
MARWICK, CHARLES 95/96-2508
MARWICK, CHARLES 95/96-2727
MARX, JEAN 95/96-2043
MARX, JEAN 95/96-0824
MARZUK, PETER M. 95/96-1074
MASLAND, TOM 95/96-1758
MASON, JEAN J. 95/96-1005
MASOOD, ECHAN 95/96-1469
MASOOD, EHSAN 95/96-1794
MASOOD, EHSAN 95/96-2098
MASOOD, ESHAN 95/96-1384
MASSEY, STEPHEN C. 95/96-1430
MASSRY, SHAUL G. 95/96-1615
MAST, ERIC E. 95/96-1974
MASTORELL, REYNALDO 95/96-0472
MATARESE, JOSEPH R. 95/96-2083
MATHESON, PAMELA B. 95/96-1359
MATHUR, ASHWINI 95/96-1395
MATRAY, PAUL 95/96-2088
MATSUO, HITOSHI 95/96-0469
MATTHEW, DOWNS 95/96-0342
MATTHEWS, VICTORIA 95/96-2156
MATTHIESSEN, PETER 95/96-0667
MAURICE, PIERRE 95/96-2517
MAUSETH, JAMES D. 95/96-1848
MAXWELL, JESSICA 95/96-0971
MAY, ROBERT M. 95/96-1367
MAY, ROBERT M. 95/96-0339
MAY, ROBERT M. 95/96-0396
MAY, ROBERT M. 95/96-2411
MAY, ROBERT M. 95/96-0304
MAYAUX, M. J. 95/96-1959
MAYER, ROBERT J. 95/96-1934
MAYFIELD, ELEANOR 95/96-0405
MAYFIELD, ELEANOR 95/96-0462
MAYOR, HEATHER D. 95/96-0994
MAZZIOTTA, JOHN C. 95/96-0410
MBOUP, SOULEYMANE 95/96-1667
MCADAMS, HARLEY H. 95/96-0834
MCAULIFFE, KATHLEEN 95/96-0973
MCCLURE, MELODY 95/96-0218
MCDONALD, FRANK B. 95/96-0280
MCDONALD, STACY W. 95/96-0190
MCFARLAND, WILLIAM 95/96-1356
MCFARLANE, WILLIAM R. 95/96-1932
MCGHEE, JAMES 95/96-1205
MCGOVERN, DAN 95/96-0608
MCGOWAN, JOHN 95/96-0254
MCINERNEY, JOSEPH D. 95/96-1790
MCINTIRE, DONALD D. 95/96-0220
MCINTOSH, ANTHONY R. 95/96-0890
MCISSAC, G. F. 95/96-1226
MCKAYE, KENNETH R. 95/96-0646
MCKENNA, JAMES T. 95/96-2417
MCKENNA, JAMES T. 95/96-2413
MCKIM, KIM S. 95/96-2038
MCKINLEY, JAMES P. 95/96-1236
MCKNIGHT, DIANE M. 95/96-1466
MCLENNAN, DEBORAH A. 95/96-1284
MCLEWAN, WILL 95/96-2134
MCMARTIN, BARBARA 95/96-2059
MCMASTER, J. RUSSELL 95/96-1547
MCMICHAEL, ANDREW J. 95/96-0757
MCMICHAEL, FRANCIS CLAY 95/96-0866
MCNAMARA, JUDITH 95/96-1309
MCQUILLAN, GERALDINE M. 95/96-0151
MCRAE, MICHAEL 95/96-1549
MEADOWS, ROBIN 95/96-1580
MEHENDALE, SANJAY 95/96-1355
MEHRA, VIJAY 95/96-2576
MEILAHN, ELAINE N. 95/96-2315
MEISLER, ANDREW W. 95/96-2245
MEJIA, RODRIGO E. 95/96-0706
MELBY, MADS 95/96-0416
MELBYE, MADS 95/96-0438
MELE, ALFONSO 95/96-2105
MELTON, L. JOSEPH, III 95/96-1194
MELTZER, ARTHUR A. 95/96-1393
MENDEL, JANE E. 95/96-0374
MENESES, FERNANDO 95/96-0265
MENG, CINDY 95/96-0501
MENON, SHANTI 95/96-2097
MENON, SHANTI 95/96-0811
MENON, SHANTI 95/96-0828
MENON, SHANTI 95/96-1736
MENON, SHANTI 95/96-1727
MENOTTI, ALESSANDRO 95/96-0496
MERAJVER, SOFIA D. 95/96-0084
MERKATZ, RUTH B. 95/96-1097
MERRIAM, CLARK LEE 95/96-1775
MERVIS, JEFFREY 95/96-2362
MERVIS, JEFFREY 95/96-2427
MERZENICH, MICHAEL M. 95/96-1406
MESTEL, ROSIE 95/96-0135
MESTEL, ROSIE 95/96-0221
MESTEL, ROSIE 95/96-2299
MESTEL, ROSIE 95/96-0684
MESTEL, ROSIE 95/96-0661
MESTEL, ROSIE 95/96-1191
MESTEL, ROSIE 95/96-1552
MESTEL, ROSIE 95/96-0582
METTENLEITER, THOMAS C. 95/96-1417
MEYERS, CHRISTINA A. 95/96-1657
MICHALEK, ARTHUR M. 95/96-1997
MICHOUD, MARIE-CLAIRE 95/96-1399
MIDDAUGH, JOHN P. 95/96-0136
MIETTINEN, PAULI 95/96-0264
MIKLASEVICS, EFVINS 95/96-1224
MILLER, B. R. 95/96-0857
MILLER, BARRY A. 95/96-0107
MILLER, BESS 95/96-0748
MILLER, DOUGLASS R. 95/96-1242
MILLER, JULIE ANN 95/96-0114
MILLER, JULIE ANN 95/96-0093
MILLER, JULIE ANN 95/96-0092
MILLER, JULIE ANN 95/96-0090
MILLER, JULIE ANN 95/96-0091
MILLER, JULIE ANN 95/96-0384
MILLER, JULIE ANN 95/96-0044
MILLER, JULIE ANN 95/96-0045
MILLER, JULIE ANN 95/96-0036
MILLER, JULIE ANN 95/96-2647
MILLER, JULIE ANN 95/96-0454
MILLER, JULIE ANN 95/96-0645

Author Index

MILLER, JULIE ANN 95/96-1571
MILLER, JULIE ANN 95/96-1569
MILLER, JULIE ANN 95/96-1523
MILLER, JULIE ANN 95/96-1522
MILLER, JULIE ANN 95/96-1529
MILLER, PETER 95/96-2089
MILLER, SUSAN KATZ 95/96-0954
MILLS, STEPHEN L. 95/96-1430
MILNER, RICHARD 95/96-0962
MILNER, RICHARD 95/96-0976
MILSTIEN, JULIE 95/96-0451
MINA, MIKHAIL V. 95/96-1577
MINAKER, KENNETH L. 95/96-1631
MINAKER, KENNETH L. 95/96-1813
MINTZ, ERIC D. 95/96-0575
MIRSKY, STEVE 95/96-1130
MIRSKY, STEVE 95/96-0598
MIRSKY, STEVE 95/96-1873
MIRSKY, STEVE 95/96-1279
MITAGOTRI, SAMIR 95/96-1199
MITCHELL, J. K. 95/96-1226
MITCHELL, JOHN G. 95/96-2655
MITCHELL, JOSEPH C. 95/96-0666
MITHCELL, ALLEN A. 95/96-0184
MITSUTAKE, ARAHITO 95/96-1358
MITTENDORF, ROBERT 95/96-2526
MITTLER, PETER 95/96-2589
MITTON, JEFFREY B. 95/96-2435
MIZOGUCHI, YUJI 95/96-1416
MMBAGA, B. B. O. 95/96-2586
MODLIN, RICHARD F. 95/96-1854
MOFFETT, MARK W. 95/96-0679
MOFFETT, MARK 95/96-0361
MOFFETT, MARK W. 95/96-0643
MOGUN, HELEN 95/96-1922
MOHLE-BOETANI, JANET 95/96-0748
MOHLENBROCK, ROBERT H. 95/96-2433
MOHLENBROCK, ROBERT H. 95/96-2680
MOHLENBROCK, ROBERT H. 95/96-0245
MOIRAGHI, ANGELA 95/96-2105
MOLLOY, ANNE 95/96-2029
MOMTIUK, YVA 95/96-1147
MONANE, MARK 95/96-1922
MONASTERSKY, R. 95/96-0215
MONASTERSKY, R. 95/96-1462
MONASTERSKY, R. 95/96-0522
MONASTERSKY, RICHARD 95/96-1162
MONASTERSKY, RICHARD 95/96-1168
MONASTERSKY, RICHARD 95/96-1184
MONASTERSKY, RICHARD 95/96-2644
MONASTERSKY, RICHARD 95/96-2643
MONASTERSKY, RICHARD 95/96-2078
MONASTERSKY, RICHARD 95/96-2478
MONDOR, EDWARD B. 95/96-0936
MONE, SUZANNE M. 95/96-1087
MONKS, VICKI 95/96-2679
MONSERRAT, CLAUDIA 95/96-2622
MONSON, RUSSELL K. 95/96-1403
MONTAGUE, P. READ 95/96-1266
MONTES, CARLO 95/96-2051
MONTGOMERY, SY 95/96-1901
MOON, RICHARD E. 95/96-0704
MOONEY-SEUS, MARJORIE L. 95/96-1872
MOORE, ERNEST E. 95/96-2602
MOORE, FREDERICK A. 95/96-2602
MOORE, PETE 95/96-0069
MOORE, PETER D. 95/96-1238
MOORE, PETER D. 95/96-2129
MOORE, RICHARD D. 95/96-0475
MORAN, DOMINIC 95/96-0561
MORAN, LORI 95/96-2021
MORELL, VIRGINIA 95/96-0285
MORELL, VIRGINIA 95/96-2033
MORELL, VIRGINIA 95/96-0764
MORELL, VIRGINIA 95/96-0673
MORELL, VIRGINIA 95/96-1020
MORELL, VIRGINIA 95/96-1051
MORGAN, JANET 95/96-0715
MORGAN, OWEN ST. C. 95/96-1364
MORRILL, ALLISON C. 95/96-2245
MORSE, ROGER 95/96-0672
MORTENSEN, ERIK LYKKE 95/96-1726
MOSELEY, DEANA C. 95/96-2004
MOSES, KEVIN 95/96-1423
MOSHONAS, DIMITRA 95/96-1399
MOSS, CYNTHIA 95/96-0366
MOSS, MARC 95/96-2602
MOTLUK, ALISON 95/96-0363
MOTLUK, ALISON 95/96-0685
MOTLUK, ALISON 95/96-0657
MOTLUK, ALISON 95/96-2390
MOTLUK, ALISON 95/96-1300
MOTLUK, ALISON 95/96-1545
MOTLUK, ALISON 95/96-1504
MOTLUK, ALISON 95/96-1203
MOTLUK, ALISON 95/96-1024
MOTLUK, ALISON 95/96-2724
MOTULSKY, ARNO G. 95/96-1310
MOUL, JUDD W. 95/96-2606
MUDUR, GANAPATI 95/96-2110
MUELLER, BETH A. 95/96-2404
MUGGE, ANDREAS 95/96-0412
MUHESEN, SULTAN 95/96-1416
MUHICH, ANTHONY 95/96-2614
MUIR, DEREK C. G. 95/96-0665
MUIR, HELEN 95/96-1765
MUKADI, YIADIUL B. 95/96-0435
MUKERJEE, MADHUSREE 95/96-0227
MUKERJEE, MADHUSREE 95/96-0591
MUKERJEE, MADHUSREE 95/96-0873
MUKERJEE, MADHUSREE 95/96-2723
MUKERJEE, MADHUSREE 95/96-0532
MUKERJEE, MADHUSREE 95/96-1503
MULLINS, JUSTIN 95/96-1747
MUNDELL, HELEN 95/96-2135
MUNOZ, ALVARO 95/96-1055
MUNOZ, BEATRIZ 95/96-2586
MURPHY, DENNIS D. 95/96-0870
MURR, ANDREW 95/96-0426
MURRAY, JAMES D. 95/96-1909
MURRAY, JAY 95/96-2551
MURTAUGH, CHRISTOPHER M. 95/96-1992
MUSE, JEFF 95/96-1146
MUTHA, SUNITA S. 95/96-2256
MWANGI, ISIAH 95/96-0443
MYERS, NORMAN 95/96-1457
MYERS, PETE 95/96-2678
MYERS, R. A. 95/96-0987
MYERS, ROBERT P. 95/96-2527
NABESHIMA, YO-ICHI 95/96-1401
NABI, HANI 95/96-1641
NACHISON, ANDREW 95/96-0346
NADIS, STEVE 95/96-1516
NAESS, INGER G. 95/96-1455
NAEYE, ROBERT 95/96-0587
NAEYE, ROBERT 95/96-2030
NAGEL, SIBYLLE 95/96-1398
NAGELKERKE, LEO A. J. 95/96-1577
NAGO, NAOKI 95/96-0469
NAIMAN, ROBERT J. 95/96-1466
NAITO, TAKU 95/96-0517
NAKASHIMA, KOYA 95/96-1358
NANDA, JOY 95/96-1110
NAPIER, KRISTINE 95/96-0160
NAPIER, KRISTINE 95/96-0603
NAPIER, KRISTINE 95/96-1817
NAPIER, KRISTINE 95/96-1316
NARANG, SUDHIR K. 95/96-2111
NARINS, PETER M. 95/96-0963
NAROD, STEVE 95/96-0218
NASH, J. MADELEINE 95/96-1712
NASH, J. MADELEINE 95/96-2513
NASH, J. MADELEINE 95/96-1138
NASH, J. MADELEINE 95/96-1357
NASH, MADELEINE 95/96-0827
NASRAWAY, STANLEY 95/96-0185
NAVIDI, WILLIAM 95/96-2304
NAYLOR, C. DAVID 95/96-0484
NEE, SEAN 95/96-2411
NEISS, ALBRECHT 95/96-2571
NELSON, KENRAD E. 95/96-2257
NELSON, RANDY J. 95/96-1561
NEMECEK, SASHA 95/96-0393
NEMECEK, SASHA 95/96-2621
NEMECEK, SASHA 95/96-0550
NEMECEK, SASHA 95/96-0937
NEMECEK, SASHA 95/96-2055
NEMECEK, SASHA 95/96-1512
NEMECEK, SASHA 95/96-1867
NEMECEK, SASHA 95/96-1135
NEMECEK, SASHA 95/96-2718
NEMTSOV, ALEXANDER V. 95/96-1706
NEUHAUS, JOHN M. 95/96-1031
NEVITT, GABRIELLE A. 95/96-0986
NEVITT, MICHAEL C. 95/96-0109
NEW, T. R. 95/96-2128
NEWCOMB, POLLY A. 95/96-2526
NEWCOMBE, ROBERT G. 95/96-0168
NEWCOTT, WILLIAM R. 95/96-2666
NEWMAN, JACK 95/96-1404
NEWMAN, THOMAS B. 95/96-2607
NEWTON, PHILIP 95/96-1478
NGUYEN, LYNDA 95/96-2146
NGUYEN, XAY VAN 95/96-1417
NICHOLAS, JAMES R. 95/96-0592
NICHOLAS, JOSE M. 95/96-1090
NICKLIN, FLIP 95/96-0638
NICKMAN, STEVEN L. 95/96-2401
NICOD, PAUL 95/96-1077
NIELSEN, ROLF HAUGARD 95/96-0442
NIETO, F. JAVIER 95/96-0413
NIKLAS, KARL J. 95/96-2439
NILSSON, DAN-E. 95/96-2211
NISBET, E. G. 95/96-1163
NOLD, ROBERT 95/96-0623
NORDENBERG, TAMAR 95/96-2297
NORELL, MARK 95/96-0812
NORMILE, DENNIS 95/96-2079
NORMILE, DENNIS 95/96-0562
NORMILE, DENNIS 95/96-2418
NORMILE, DENNIS 95/96-1499
NORRELL, MARK A. 95/96-2119
NORVELL, SCOTT 95/96-0969
NOVICK, GABRIEL 95/96-2632
NOVOTNY, PAUL 95/96-1937
NOWAK, MARTIN A. 95/96-0396
NOWAK, MARTIN A. 95/96-0757
NOWAK, MARTIN A. 95/96-1367
NOWAK, RACHEL 95/96-1050
NOWAK, RACHEL 95/96-1912
NOWAK, RACHEL 95/96-1098
NOWAK, RACHEL 95/96-1494
NOWAK, RACHEL 95/96-1440
NOWAK, RACHEL 95/96-2032
NOWAK, RACHEL 95/96-2341
NOWAK, RACHEL 95/96-2339
NUCIFORA, FREDERICK C., J 95/96-1725
NUSSBAUM, MOSES 95/96-1642
NYBOE, JORGEN 95/96-1999
NYREN, OLOF 95/96-2230
O'BRIEN, LINDA A. 95/96-1991
O'BRIEN, MALLORY 95/96-2711
O'CONNOR, GERALD T. 95/96-1400
O'CONNOR, T. Z. 95/96-2009
O'DONOGHUE, MARK 95/96-0067
O'HANLON, LARRY 95/96-2730
O'LEARY, JAMES W. 95/96-1842
O'NEAL, LYMAN H. 95/96-0540

Author Index

O'NEILL, DENNIS P. 95/96-2052
O'NEILL, GRAEME 95/96-0644
O'NEILL, THOMAS 95/96-2703
OBERBAUER, STEVEN F. 95/96-1849
OBERG, BJARNE 95/96-2269
ODY, DENNIS 95/96-1775
OFFORD, KENNETH P. 95/96-2310
OFFORD, KENNETH P. 95/96-2316
OHNO, EISHI 95/96-0984
OHNO, YOSHIYUKI 95/96-0477
OKAMOTO, M. 95/96-2148
OKHUYSEN, PABLO C. 95/96-0153
OLDING-STENKVIST, ELISABE 95/96-2270
OLFSON, MARK 95/96-1025
OLIVER, JAMES H. 95/96-2563
OLIWENSTEIN, LORI 95/96-0760
OLIWENSTEIN, LORI 95/96-1566
OLIWENSTEIN, LORI 95/96-1731
OLIWENSTEIN, LORI 95/96-1732
OLIWENSTEIN, LORI 95/96-1734
OLSEN, KIM B. 95/96-2083
OLSHAN, ANDREW F. 95/96-0479
OLSHEN, ELYSE M. 95/96-2581
OMENN, GILBERT S. 95/96-1310
ONIK, GARY M. 95/96-1913
ONO, MASATO 95/96-0984
OPPENHEIMER, STEVEN B. 95/96-0502
OPTENBERG, SCOTT A. 95/96-1695
ORGNA, CLAUDE H., JR. 95/96-1614
ORING, LEWIS W. 95/96-0983
ORTH, DAVID N. 95/96-0119
ORTMAN-NABI, JUDITH 95/96-1641
OSBORNE, C. KENT 95/96-1918
OSSE, JAN W. M. 95/96-1577
OST, DAVID H. 95/96-0602
OTTERBLAD-OLAUSSEN, PETRA 95/96-0798
OTTO, K. G. 95/96-0922
OU, CHING N. 95/96-0992
OWENS, DOUGLAS K. 95/96-1005
OWENS, TREVOR 95/96-2347
OYEN, NINA 95/96-1195
PAAUW, DOUGLASS S. 95/96-2208
PADGETT, TIM 95/96-2463
PAFFENBARGER, RALPH S. 95/96-1400
PAFFENBARGER, RALPH S. 95/96-0784
PAGANO, MICHELE 95/96-0832
PAIN, STEPHANIE 95/96-0938
PAIN, STEPHANIE 95/96-1875
PAIR, JOHN 95/96-1223
PALMER, DOUGLAS 95/96-0829
PALMER, DOUGLAS 95/96-2447
PALMER, DOUGLAS 95/96-2040
PALMER, DOUGLAS 95/96-0213
PALMER, DOUGLAS 95/96-0513
PALMER, JULIE R. 95/96-0497
PALMER, JULIE R. 95/96-0161
PALMER, JULIE R. 95/96-2615
PALMER, MARK S. 95/96-2253
PALMER, ROBERT M. 95/96-0486
PALUMBO, FILIPPO 95/96-2105
PAN, XI 95/96-2568
PANDEY, DILIP K. 95/96-2012
PANG, SHEN 95/96-0140
PANKHURST, RICHARD J. 95/96-0302
PAPAHADJOPOULOS, D. 95/96-0519
PAPAZIAN, RUTH 95/96-0275
PAPAZIAN, RUTH 95/96-0697
PARE, JUAN CARLOS 95/96-1090
PARES, JOSEP M. 95/96-1137
PARFIT, MICHAEL 95/96-1587
PARFIT, MICHAEL 95/96-0250
PARHAM, PETER 95/96-1743
PARIKH, NINA S. 95/96-1925
PARKER, INGRID M. 95/96-0898
PARKER, RUTH M. 95/96-1925
PARSONS, DONALD F. 95/96-1620
PARSONS, LOREN H. 95/96-1972
PARSONS, POLLY E. 95/96-2602
PARSONS, RAMON E. 95/96-0408
PASTOR, JOHN 95/96-0253
PATEL, TARA 95/96-0139
PATEL, TARA 95/96-0192
PATEL, TARA 95/96-0419
PATEL, TARA 95/96-0377
PATEL, TARA 95/96-2656
PATEL, TARA 95/96-1272
PATEL, TARA 95/96-2050
PATEL, TARA 95/96-2262
PATEL, TARA 95/96-2176
PATEL, TARA 95/96-0847
PATEL, TARA 95/96-0819
PATEL, TARA 95/96-2583
PATEL, TARA 95/96-2567
PATEL, TARA 95/96-1454
PATEL, TARA 95/96-0536
PATEL, TARA 95/96-0549
PATEL, TARA 95/96-0761
PATERSON, DAVID 95/96-0394
PATERSON, DAVID 95/96-0505
PATERSON, DAVID 95/96-0837
PATERSON, SHANE 95/96-1861
PATLAK, MARGIE 95/96-0691
PATLAK, MARGIE 95/96-1038
PATT, JOSEPH M. 95/96-1847
PAYNE, ROGER 95/96-0958
PAYNE, ROGER 95/96-1781
PEARCE, DAVID 95/96-0561
PEARCE, FRED 95/96-0545
PEARCE, FRED 95/96-0547
PEARCE, FRED 95/96-0573
PEARCE, FRED 95/96-0574
PEARCE, FRED 95/96-0942
PEARCE, FRED 95/96-1665
PEARCE, FRED 95/96-2191
PEARCE, FRED 95/96-0020
PEARCE, FRED 95/96-0300
PEARCE, FRED 95/96-0261
PEARCE, FRED 95/96-0902
PEARCE, FRED 95/96-0853
PEARCE, FRED 95/96-0903
PEARCE, FRED 95/96-1217
PEARCE, FRED 95/96-2048
PEARCE, FRED 95/96-2074
PEARCE, FRED 95/96-2488
PEARCE, FRED 95/96-1777
PEARCE, FRED 95/96-2383
PEARCE, FRED 95/96-2415
PEARCE, FRED 95/96-2377
PEARCE, FRED 95/96-1164
PEARCE, FRED 95/96-2359
PEDERSEN, COURT 95/96-0438
PEEK, JAMES R. 95/96-0931
PEEL, DAVID A. 95/96-1785
PELLEGRINO, EDMUND D. 95/96-1500
PELTONEN, LEENA 95/96-2037
PENDICK, DANIEL 95/96-1419
PENDICK, DANIEL 95/96-1812
PENDICK, DANIEL 95/96-1783
PENDICK, DANIEL 95/96-0225
PENG, YUN 95/96-0759
PENICK, JOHN E. 95/96-0596
PENNISI, E. 95/96-0216
PENNISI, ELIZABETH 95/96-2496
PENNISI, ELIZABETH 95/96-2481
PENNISI, ELIZABETH 95/96-2251
PENVENNE, LAURA JEAN 95/96-1733
PENVENNE, LAURA JEAN 95/96-2384
PEREZ-GONZALEZ, ALFREDO 95/96-1137
PERL, TRISH M. 95/96-0185
PERNIS, ALESSANDRA 95/96-0836
PERPER, JOSHUA A. 95/96-1092
PERRIENS, JOSHPH H. 95/96-0435
PERRIN, MARILYN H. 95/96-2026
PERRIN, NICOLA 95/96-1283
PERRIN, NICOLA 95/96-2456
PERRINS, CHRISTOPHER 95/96-1273
PERRY, MELISSA J. 95/96-1957
PERSON, CHRISTOPHE 95/96-1266
PETERSON, IVARS 95/96-1282
PETERSON, IVARS 95/96-0453
PETITTI, DIANA B. 95/96-0772
PETRIJ, FRED 95/96-0821
PEYSER, MARC 95/96-2122
PFENNIG, DAVID W. 95/96-0639
PHELPS, MICHAEL E. 95/96-0410
PHILLIPS, ALI 95/96-0846
PHILLIPS, JOHN A. 95/96-1265
PHILLIPS, RODNEY E. 95/96-1367
PHIPPS, CLAY 95/96-0053
PIEPER, CARL 95/96-1395
PIERRE, JEAN 95/96-0472
PIESMAN, JOSEPH 95/96-2281
PIMM, STUART 95/96-0336
PINAY, GILLES 95/96-0259
PITT, ELISABETH 95/96-2302
PLASTERK, RONALD H. A. 95/96-1275
PLATNICK, NORMAN 95/96-0065
PLEMONS, BRANDON J. 95/96-1848
PLEUMEEKERS, H. J. C. M. 95/96-2011
PLIKAYTIS, BONNIE B. 95/96-2568
PLUCKNETT, DONALD L. 95/96-0924
PLUMMER, MARK 95/96-0075
PLUMMER, MARK L. 95/96-2164
PLUTA, A. F. 95/96-2036
POCKMAN, WILLIAM T. 95/96-1842
POGLIANO, KIT 95/96-1431
POIANI, KAREN A. 95/96-2046
POINDEXTER, ALFRED N., II 95/96-2004
POLGAR, KATALIN 95/96-1131
POLLACK, MURRAY M. 95/96-0706
POLLARD, SIMON 95/96-0063
POLLARD, SIMON D. 95/96-1762
POLLITT, ERNESTO 95/96-2538
POLLY, THOMAS 95/96-0439
POLMAN, CHRIS H. 95/96-1043
PONCE, VICTOR MIGUEL 95/96-1479
PONTIUS, R. GIL, JR. 95/96-1174
PONVINELLI, DANIEL J. 95/96-2338
POOL, ROBERT 95/96-0270
POORTER, LOURENS 95/96-1849
POORTVILET, DICK C. J. 95/96-1946
PORKKA, KIMMO V. K. 95/96-1091
POTOSKY, ARNOLD 95/96-0107
POTTER, JOHN D. 95/96-1078
POTTER, JOHN R. 95/96-2676
POUDEL, MEENA 95/96-0096
POWELL, COREY S. 95/96-2410
POWELL, ETTA J. 95/96-1997
POWELL, MARTHA J. 95/96-0309
POWERS, MIKE 95/96-2295
POWERS, MIKE 95/96-2294
POWLEDGE, FRED 95/96-0010
POWLEDGE, FRED 95/96-0011
POWLEDGE, FRED 95/96-0009
POWLEDGE, FRED 95/96-0609
POWLEDGE, TABITHA M. 95/96-2712
PRATT, JR., HAROLD L. 95/96-0680
PREDICH, MIMA 95/96-1622
PREISER, RACHEL 95/96-1718
PRESTON-MARTIN, SUSAN 95/96-2561
PRESTON-MARTIN, SUSAN 95/96-2304
PRIEDITIS, H. 95/96-2053
PRIGNOT, JACQUES 95/96-0435
PRINCE, RANDALL A. 95/96-2282
PRINEAS, RONALD J. 95/96-2587
PRINN, R. G. 95/96-0857
PRITCHARD, DAVID I. 95/96-0446
PROCTOR, HEATHER C. 95/96-1834

Author Index

PROSPERO-GARCIA, OSCAR 95/96-0726
PROULX, STEVE 95/96-2088
PROW, TINA M. 95/96-0345
PROW, TINA M. 95/96-0359
PRUYNE, ROSE 95/96-2450
PRUYNE, ROSE 95/96-2452
PSATY, BRUCE M. 95/96-0794
PUGLIA, MARY L. 95/96-0155
PUI, CHING-HON 95/96-1319
PUKKALA, EERO 95/96-1392
PULLIAM, H. RONALD 95/96-0555
PURVIS, ANDREW 95/96-2729
PUTNAM, CLARE 95/96-1555
PUTNAM, CLARE 95/96-0943
QIAN, JUNGI 95/96-2527
QUAMMEN, DAVID 95/96-0039
QUANDT, LOYALA 95/96-1171
QUEBBEMAN, EDWARD 95/96-2711
QUIGLEY, HOWARD 95/96-0364
QUILLIGAN, EDWARD J. 95/96-1663
QUINN, DAVID 95/96-2733
QUINN, THOMAS 95/96-1355
QUIREN, FANG 95/96-1744
RADETSKY, PETER 95/96-0055
RADWAN, SAMIR 95/96-0617
RAGHUNATHAN, T. E. 95/96-2318
RAGHUNATHAN, TRIVELLORE E 95/96-0794
RAIKKONEN, KATRI 95/96-1091
RAITAKARI, OLLI T. 95/96-1091
RAJAN, LISA 95/96-0593
RAJAN, LISA 95/96-0331
RAJAN, LISA 95/96-0378
RAJASEKAR, DHAMNASEKAR 95/96-0169
RAKIC, PASKO 95/96-0223
RAKIC, PASKO 95/96-0198
RAKIC, PASKO 95/96-1343
RAKIC, PASKO 95/96-1344
RALOFF, J. 95/96-1340
RALOFF, J. 95/96-1289
RALOFF, J. 95/96-1490
RALOFF, J. 95/96-0166
RALOFF, J. 95/96-0143
RALOFF, J. 95/96-2426
RALOFF, J. 95/96-2268
RALOFF, J. 95/96-2547
RALOFF, JANET 95/96-0628
RALOFF, JANET 95/96-0797
RALOFF, JANET 95/96-0569
RALOFF, JANET 95/96-0683
RALOFF, JANET 95/96-2082
RALOFF, JANET 95/96-2669
RALOFF, JANET 95/96-2350
RALOFF, JANET 95/96-0474
RAMANATHAN, ANAND V. 95/96-1030
RAMIERZ-SOLIS, RAMIRO 95/96-2044
RAMSEY, PAUL G. 95/96-2208
RAMSOLD, L. 95/96-1421
RANDIN, DENIS 95/96-1077
RANKIN, BILL 95/96-0670
RAO, R. SOWMYA 95/96-2615
RAO, R. SOWMYA 95/96-0161
RASHFORD, JOHN H. 95/96-1839
RAUBER, PAUL 95/96-0968
RAUBER, PAUL 95/96-1885
RAVIGLIONE, MARIO C. 95/96-0445
RAY, WAYNE A. 95/96-0179
READ, W. G. 95/96-0299
REBAGLIATO, M. 95/96-1082
REBAGLIATO, M. 95/96-1083
REBBECK, TIMOTHY R. 95/96-0084
RECHT, LAWRENCE D. 95/96-1485
REED, DWAYNE M. 95/96-1095
REICH, PETER B. 95/96-0929
REID, ELADIO D. 95/96-2004
REID, T. R. 95/96-0871
REID, THOMAS S. 95/96-0870
REIFF, FRED M. 95/96-0575
REILLY, JAMES S. 95/96-1982
REINGOLD, ARTHUR L. 95/96-2581
REINISCH, JUNE MACHOVER 95/96-1726
REISINE, SUSAN 95/96-1998
REISNER, EMILY 95/96-1923
RELMAN, DAVID A. 95/96-1063
REMEZ, LISA C. 95/96-0189
REPPAS, J. B. 95/96-1381
RESNICK, NEIL M. 95/96-1630
RETTIG, NEIL 95/96-0032
REUBEN, DAVID B. 95/96-0487
REVELLE, MONICA 95/96-0431
REYNOLDS, ERIC C. 95/96-2238
RHEDIN, ANN-SOFIE 95/96-1088
RHODES, J. 95/96-0767
RHODES, JOHN 95/96-0168
RIBIERO, RAUL C. 95/96-1086
RICE, LINDA 95/96-1329
RICH-EDWARDS, JANET W. 95/96-1002
RICHARDSON, BARBARA ELLSW 95/96-0170
RICHARDSON, RUDY J. 95/96-0193
RICHARDSON, SARAH 95/96-0138
RICHARDSON, SARAH 95/96-0407
RICHARDSON, SARAH 95/96-1661
RICHARDSON, SARAH 95/96-1662
RICHARDSON, SARAH 95/96-1626
RICHARDSON, SARAH 95/96-1256
RICHARDSON, SARAH 95/96-1435
RICHARDSON, SARAH 95/96-0817
RICHARDSON, SARAH 95/96-1951
RICHARDSON, SARAH 95/96-2490
RICHARDSON, SARAH 95/96-0733
RICHARDSON, SARAH 95/96-1803
RICHTER, DANIEL D. 95/96-0927
RIDER, GENE 95/96-1982
RIGAU-PEREZ, JOSE G. 95/96-1366
RILEY, RICHARD W. 95/96-2400
RIMELL, FRANK L. 95/96-1982
RIMM, ERIC B. 95/96-0115
RIMM, ERIC B. 95/96-2524
RIMOIN, DAVID L. 95/96-1715
RIND, DAVID 95/96-0538
RINGERS, PATRICIA A. 95/96-2308
RINKER-SCHAEFFER, CARRIE 95/96-1429
RISSER, PAUL G. 95/96-1231
RITTENHOUSE, HARRY G. 95/96-1947
RIVARA, FREDERICK P. 95/96-1383
RIVERA, MARIE T. 95/96-0472
ROBBINS, FRED 95/96-0450
ROBBINS, JIM 95/96-0677
ROBERSON, PAULA K. 95/96-0433
ROBERTS, NEIL 95/96-2474
ROBINSON, ANN 95/96-2070
ROBINSON, BRUCE H. 95/96-0641
ROBINSON, DWIGHT R. 95/96-1066
ROBINSON, GENE E. 95/96-0362
ROBINSON, SHERRY 95/96-0544
ROCKLAND, CHARLES 95/96-1022
RODGERS, GEORGE 95/96-0751
RODGERS-JOHNSON, PAMELA 95/96-1364
RODIGUEZ, CARMEN 95/96-0508
RODIN, JUDITH 95/96-2245
RODREGUES, JEANETTE 95/96-1355
RODRIGUEZ, J. M. 95/96-0875
ROEMMICH, DEAN 95/96-0254
ROGAEV, E. I. 95/96-1044
ROGAEVA, E. A. 95/96-1044
ROGERS, ADAM 95/96-0763
ROGERS, ADAM 95/96-1953
ROGERS, ADAM 95/96-2468
ROGERS, ADAM 95/96-1618
ROGUS, ELLEN M. 95/96-2227
ROHRIG, HORST 95/96-1224
ROMIEU, ISABELLE 95/96-0265
RON, ELAINE 95/96-1189
ROOS, LESLIE L. 95/96-2706
ROSAS, A. 95/96-1211
ROSE, JOAN B. 95/96-0153
ROSELAAR, CEES S. 95/96-1824
ROSEN, JAMES E. 95/96-2013
ROSENBERG, A. A. 95/96-0987
ROSENBERG, DEBRA 95/96-1034
ROSENBERG, DEBRA 95/96-1105
ROSENBERG, LYNN 95/96-0497
ROSENBERG, LYNN 95/96-2615
ROSENBERG, LYNN 95/96-0161
ROSENBERG, PHILIP S. 95/96-0438
ROSENBLATT, ROGER A. 95/96-1601
ROSENTHAL, NADIA 95/96-0199
ROSENTHAL, NORMAN E. 95/96-0124
ROSENZWEIG, AMY C. 95/96-1387
ROSNER, BERNARD A. 95/96-2600
ROSNER, DUTZU 95/96-1641
ROSS, GARY NOEL 95/96-0050
ROSSMAN, AMY Y. 95/96-1242
ROTHENBERG, KAREN H. 95/96-1495
ROTHENBERG, LES 95/96-1798
ROTMANS, JAN 95/96-1155
ROUGHGARDEN, JONATHAN 95/96-0911
ROUGIER, GUILLERMO W. 95/96-1424
ROUSH, WADE 95/96-0297
ROUSH, WADE 95/96-1207
ROUSH, WADE 95/96-2578
ROUZIOUX, C. 95/96-1959
ROWINSKY, ERIK K. 95/96-0158
ROWLAND, ANDREW SL. 95/96-0178
ROWLAND-JONES, SARAH 95/96-1367
ROYTE, ELIZABETH 95/96-0551
RUBIN, DONALD B. 95/96-1726
RUBIN, ROBERT H. 95/96-1061
RUBINSON, RICHARD 95/96-1955
RUBY, ELIZABETH I. 95/96-2549
RUESINK, JENIFER L. 95/96-0898
RUSSELL, PAUL F. 95/96-1547
RUSSELL, ROBERT M. 95/96-1296
RUTAN, GALE H. 95/96-1092
RYAN, JOSEPH D. 95/96-0646
SAAH, ALFRED J. 95/96-0759
SABO, ALEXANDER 95/96-1958
SACKER-BERNSTEIN, JONATHA 95/96-1332
SADOVE, SAMUEL S. 95/96-1883
SAFINA, CARL 95/96-2500
SAFINA, CARL 95/96-2501
SAFLEY, MARC 95/96-0022
SAGARIN, R. D. 95/96-0286
SAINT, SANJAY 95/96-0186
SALISBURY, DAVID M. 95/96-0584
SALIVE, MARCEL E. 95/96-0705
SALLAN, STEPHEN E. 95/96-1087
SALMI, L. RACHID 95/96-0167
SALOPEK, PAUL F. 95/96-1262
SALTIEL, ALAN R. 95/96-1065
SAMARRAI, FARISS 95/96-0541
SAMARRAI, FARISS 95/96-2063
SAMARRAI, FARISS 95/96-1855
SAMARRAI, FARISS 95/96-0310
SAMARRAI, FARISS 95/96-2057
SAMESHIMA, KOICHI 95/96-1406
SAMPSON, HUGH A. 95/96-0433
SAMPSON, SCOTT D. 95/96-0813
SANCHEZ-GUERRERO, JORGE 95/96-1000
SANDERS, EMMA 95/96-1533
SANDERS, STEPHANIE A. 95/96-1726
SANDLER, ROBERT S. 95/96-2230
SANGI-HAGHPEYKAR, HALEH 95/96-2004
SANKEY, STEADMAN S. 95/96-2256
SANO, H. 95/96-2148
SANTEE, M. L. 95/96-0299
SANTELLI, JOHN S. 95/96-0174
SANYANGA, RUDO A. 95/96-2198
SAPOLSKY, ROBERT 95/96-2466

Author Index

SARIS, JASPER J. 95/96-0821
SASAKI, MASAMI 95/96-0984
SASAKI, SATOSHI 95/96-1346
SATO, TOMOMI 95/96-1401
SAUBER, COLLEEN M. 95/96-0382
SAVAGE, JAY M. 95/96-1507
SAVAIANO, DENNIS A. 95/96-0700
SAVITSKAYA, TATYANA 95/96-0476
SAVITZ, DAVID A. 95/96-0178
SAYLOR, BEVERLY Z. 95/96-1420
SCHAEFER, CATHERINE 95/96-1395
SCHAEFER, ERNST J. 95/96-1309
SCHAEFER, MARY M. 95/96-1309
SCHAL, COBY 95/96-1847
SCHECHTMAN, KENNETH B. 95/96-1030
SCHEIFELE, DAVID 95/96-1971
SCHEMSKE, D. W. 95/96-0922
SCHERES, BEN 95/96-1241
SCHICHMAN, STEVEN A. 95/96-0224
SCHIEBINGER, LONDA 95/96-2445
SCHILLING, GABRIELE 95/96-1725
SCHINDLER, DAVID W. 95/96-0665
SCHLAEPFER, DAVID D. 95/96-2334
SCHLAUG, GOTTFRIED 95/96-0288
SCHMECHEL, DONALD E. 95/96-1881
SCHMIDT, JURGEN 95/96-1224
SCHMIDT, KAREN 95/96-1564
SCHMIDT, MARIA INES 95/96-1376
SCHMIDT, MICHAEL J. 95/96-1866
SCHMITT, HEINZ-J. 95/96-2571
SCHMITT, JR., RAYMOND W. 95/96-0539
SCHNEIDER, DAVID 95/96-2392
SCHNEIDER, DAVID 95/96-0243
SCHNEIDER, DAVID 95/96-0088
SCHNEIDER, DAVID 95/96-2690
SCHNELL, LISA 95/96-2351
SCHRIER, ROBERT W. 95/96-0460
SCHROLL, MARIANNE 95/96-0999
SCHULER, SIDNEY R. 95/96-2007
SCHULMAN, SAM 95/96-1088
SCHULTE, MARGARET M. 95/96-2003
SCHUMAN, GERALD E. 95/96-1475
SCHWARTZ, STEPHEN M. 95/96-2404
SCHWARTZ, TERRY 95/96-0028
SCHWARTZ, WILLIAM J. 95/96-1485
SCHWENK, KURT 95/96-0370
SCHWENK, THOMAS L. 95/96-1597
SCOTT, D. M. 95/96-1120
SCOTT, DAVID 95/96-2422
SCOTT, JOHN M. 95/96-2029
SCOTT, PETER A. 95/96-1841
SEACHRIST, L. 95/96-1350
SEACHRIST, L. 95/96-1336
SEACHRIST, L. 95/96-2565
SEACHRIST, L. 95/96-2597
SEACHRIST, L. 95/96-1702
SEACHRIST, L. 95/96-2721
SEACHRIST, L. 95/96-2326
SEACHRIST, L. 95/96-1117
SEACHRIST, L. 95/96-0403
SEACHRIST, L. 95/96-0483
SEACHRIST, L. 95/96-2455
SEACHRIST, LISA 95/96-0771
SEACHRIST, LISA 95/96-1945
SEACHRIST, LISA 95/96-0525
SEACHRIST, LISA 95/96-1007
SEACHRIST, LISA 95/96-2548
SEACHRIST, LISA 95/96-2267
SEACHRIST, LISA 95/96-2246
SEACHRIST, LISA 95/96-2247
SEACHRIST, LISA 95/96-2301
SEACHRIST, LISA 95/96-0499
SEACHRIST, LISA 95/96-0724
SEACHRIST, LISA 95/96-1136
SEAL, SHEILA 95/96-2333
SEARLES, PETER S. 95/96-0019
SEARS, CATHY 95/96-1801
SEDIVY, JULIE C. 95/96-1342
SEDIVY, VALERIE 95/96-2308
SEGAL, MARIAN 95/96-1333
SEGAL, MARIAN 95/96-0731
SEGALAT, LAURENT 95/96-0373
SEIFE, CHARLES 95/96-2480
SEJNOWSKI, TERRENCE J. 95/96-1266
SELAWRY, HELENA 95/96-1354
SELBY, JOE 95/96-1331
SELBY, JOE 95/96-1692
SELBY, JOSEPH V. 95/96-1345
SELIGMANN, JEAN 95/96-1675
SELIGSOHN, DIANE 95/96-0137
SELLERS, THOMAS A. 95/96-1078
SELWYN, BEATRICE 95/96-2012
SEN, AVIROOK 95/96-0206
SEO, S. 95/96-2148
SERENO, M.I. 95/96-1381
SERENO, PAUL C. 95/96-0802
SERVICE, F. J. 95/96-0112
SERVICE, ROBERT E. 95/96-1447
SESTERHENN, ISABELL A. 95/96-2606
SETO, H. 95/96-2148
SHAPER, A. GERALD 95/96-1385
SHAPER, A. GERALD 95/96-1188
SHAPIRO, LAURA 95/96-2010
SHAPIRO, LAURA 95/96-2090
SHAPIRO, LAURA 95/96-2314
SHAPIRO, LUCY 95/96-0834
SHAPIRO, MARTIN F. 95/96-1986
SHAPIRO, SAMUEL 95/96-0161
SHARP, ALAN H. 95/96-1725
SHATTUCK-EIDENS, DONNA 95/96-0218
SHATZ, CARLA J. 95/96-0198
SHATZ, CARLA J. 95/96-0223
SHATZ, CARLA J. 95/96-1343
SHATZ, CARLA J. 95/96-1344
SHAW, REBECCA 95/96-0021
SHEINGOLD, STEVEN H. 95/96-1974
SHEKELLE, RICHARD 95/96-2012
SHELTON, JAMES A. 95/96-1997
SHEPHERD, MARY 95/96-1355
SHERATON, MIMI 95/96-1548
SHERMAN, LINDA ANN 95/96-1097
SHERMAN, NICHOLAS E. 95/96-0743
SHERMAN, PAUL W. 95/96-0639
SHERRINGTON, R. 95/96-1044
SHIXING, ZHU 95/96-1418
SHKOLNIKOW, VLADIMIR M. 95/96-1706
SHOEMAKER, CAROLYN S. 95/96-0600
SHOEMAKER, EUGENE M. 95/96-0600
SHORE, DAVID L. 95/96-0178
SHORT, HENRY L. 95/96-2691
SHORT, PAMELA FARLEY 95/96-2613
SHORTER, J. H. 95/96-1468
SHREEVE, JAMES 95/96-0118
SHREEVE, JAMES 95/96-0801
SHUBIN, NEIL H. 95/96-0946
SHULMAN, SETH 95/96-1800
SHULMAN, SETH 95/96-0231
SIBBING, FERDINAND A. 95/96-1577
SIDLE, KATIE C. J. 95/96-2253
SIENRA-MONGE, JUAN JOSE L 95/96-0265
SIGMUND, KARL 95/96-0396
SIGURDSON, ELIN R. 95/96-1623
SILBERGEL, ELLEN K. 95/96-1096
SILVERMAN, HENRY 95/96-0185
SILVERS, SCOTT M. 95/96-1694
SIMANTON, J. R. 95/96-1477
SIMARD, JACQUES 95/96-0218
SIMON, JOEL A. 95/96-1031
SIMON, MELVIN I. 95/96-0374
SIMONDS, R. J. 95/96-0439
SIMPSON, BERYL B. 95/96-1513
SIMPSON, ELIZABETH 95/96-2348
SIMS, GRANT 95/96-2489
SINCLAIR, A. R. E. 95/96-0988
SINCLAIR, IAN 95/96-0910
SINGER, S. J. 95/96-2639
SINGH, NEENA 95/96-1578
SIROIS, LUC 95/96-0930
SISCOVICK, DAVID S. 95/96-2318
SISCOVICK, DAVID S. 95/96-0794
SIUZDAK, GARY 95/96-0726
SIVA, PRASAD G. 95/96-0919
SKIRA, IRYNEJ 95/96-0985
SKJAERVEN, ROLV 95/96-1195
SKJELDESTAD, FINN EGIL 95/96-0098
SKOLNICK, ANDREW 95/96-2016
SKOLNICK, ANDREW 95/96-2532
SKOLNICK, ANDREW A. 95/96-2528
SKOLNICK, ANDREW A. 95/96-2693
SKOLNICK, ANDREW A. 95/96-0599
SKOLNICK, ANDREW A. 95/96-0418
SKOLNICK, ANDREW A. 95/96-2209
SKOLNICK, ANDREW A. 95/96-0473
SKOLNICK, ANDREW A. 95/96-2093
SKOW, JOHN 95/96-1286
SLACK, DONALD C. 95/96-1476
SLADE, JOHN 95/96-0388
SLADE, JOHN 95/96-0490
SLEISENGER, MARVIN H. 95/96-0601
SLETTO, BJORN 95/96-0248
SLOAND, ELAINE M. 95/96-2302
SMALL, GARY W. 95/96-0410
SMALL, MEREDITH F. 95/96-1682
SMALL, MEREDITH F. 95/96-0655
SMALLEY, WALTER E. 95/96-0179
SMITH, ALAN E. 95/96-1439
SMITH, ALAN E. 95/96-1438
SMITH, ANDREA B. 95/96-0144
SMITH, ANDREW W. 95/96-2510
SMITH, DEBORAH S. 95/96-1947
SMITH, J. N. M. 95/96-0988
SMITH, MELANIE A. 95/96-2256
SMITH, MICHAEL 95/96-1590
SMITH, MIRANDA K. 95/96-0799
SMITH, RICHARD M. 95/96-1916
SMITH, STEVEN J. 95/96-2397
SMITH, STEVENS E. 95/96-2316
SMITH, WILLIAM K. 95/96-2139
SNOEIJS, PAULI 95/96-2058
SNOW, BARRY J. 95/96-0504
SNYDER SACHS, JESSICA 95/96-2715
SNYDER, DOUG 95/96-2068
SOBEL, EUGENE 95/96-1148
SONENSTEIN, FREYA L. 95/96-2003
SONNERT, GERHARD 95/96-2399
SOREY, M. L. 95/96-1141
SORKHOH, NASER 95/96-0617
SOULE, MICHAEL 95/96-1160
SOWERS, MARYFRAN 95/96-2614
SPEIZER, FRANK E. 95/96-1000
SPERRY, JOHN S. 95/96-1842
SPIEGELMAN, DONNA 95/96-2524
SPINNEY, LAURA 95/96-0865
SPINNEY, LAURA 95/96-2479
SPINNEY, LAURA 95/96-0104
SPINNEY, LAURA 95/96-0409
SPINNEY, LAURA 95/96-0349
SPINNEY, LAURA 95/96-1602
SPINNEY, LAURA 95/96-0583
SPINNEY, LAURA 95/96-1126
SPINNEY, LAURA 95/96-1103
SPINNEY, LAURA 95/96-1556
SPINNEY, LAURA 95/96-1553
SPINNEY, LAURA 95/96-0723
SPINNEY, LAURA 95/96-0686
SPINNEY, LAURA 95/96-2172
SPITZER, ROBERT L. 95/96-1633
SPIVEY-KNOWLTON, MICHAEL 95/96-1342

Author Index

SPRINGEN, KAREN 95/96-1915
SPRINGEN, KAREN 95/96-1618
SPRINGEN, KAREN 95/96-0426
SPRINGEN, KAREN 95/96-2090
SPRINGEN, KAREN 95/96-0471
SPRUYT, ALAN 95/96-1698
SQUIRE, LARRY R. 95/96-0198
SQUIRE, LARRY R. 95/96-0223
SQUIRE, LARRY R. 95/96-1344
SQUIRE, LARRY R. 95/96-1343
SRIVASTAVA, SHIV 95/96-2606
ST. LOUIS, MICHAEL E. 95/96-0435
STAJIC, MARINA 95/96-1074
STAMLER, JEREMIAH 95/96-2012
STAMM, WALTER E. 95/96-0778
STAMPFER, MEIR J. 95/96-0115
STAMPFER, MEIR J. 95/96-2524
STAMPFER, MEIR J. 95/96-2600
STAMPFER, MEIR J. 95/96-0463
STANFORD, JACK A. 95/96-1466
STANLEY, DORIS 95/96-2458
STANLEY, DORIS 95/96-2504
STANTON, CYNTHIA K. 95/96-2018
STAP, DON 95/96-1852
STAP, DON 95/96-0542
STAPLETON, RICHARD M. 95/96-1887
STAUFFER, JR., JAY R. 95/96-0646
STEBBINS, ROBERT C. 95/96-1520
STEER, MICHAEL L. 95/96-0719
STEHLIN, ISADORA B. 95/96-1651
STEHLIN, ISADORA B. 95/96-1653
STEHLIN, ISADORA B. 95/96-1652
STEHLIN, ISADORA B. 95/96-1179
STEHLIN, ISADORA B. 95/96-0789
STEHLIN, ISADORA B. 95/96-0753
STEHLIN, ISADORA B. 95/96-0889
STEIN, CATHERINE R. 95/96-1695
STEIN, LINCOLN D. 95/96-2342
STEIN, ZENA 95/96-1102
STEINBERG, JENNIFER 95/96-0649
STEINBERG, KAREN 95/96-2025
STEINBERG, SUSANNE 95/96-0482
STEINER, MARKUS 95/96-1698
STEINER, MEIR 95/96-0482
STEINMETZ, GEORGE 95/96-2704
STEINMETZ, HELMUTH 95/96-0288
STELIN, ISADORA B. 95/96-0754
STEPHENSON, JOAN 95/96-2389
STEPHENSON, JOAN 95/96-1649
STEPHENSON, JOAN 95/96-1292
STEPHENSON, JOAN 95/96-2091
STEPHENSON, JOAN 95/96-1979
STEPHENSON, JOHN 95/96-2258
STERLING, CHARLES R. 95/96-0153
STERNBERG, PAUL W. 95/96-0835
STEVANIN, GIOVANNI 95/96-1730
STEVENS, JAN 95/96-0002
STEVENS, JANE E. 95/96-0908
STEVENS, JUNE E. 95/96-0343
STEVENS, RICHARD G 95/96-2404
STEVENS, TODD O. 95/96-1236
STEWART, BRENT S. 95/96-2492
STEWART, CARO-BETH 95/96-2343
STEWART, DONNA 95/96-0482
STEWART, DOUG 95/96-0961
STEWART, DOUG 95/96-0671
STEWART, DOUG 95/96-2494
STEWART, M. 95/96-1700
STILES, SHELLY 95/96-0027
STIMSON, GERRY 95/96-1709
STIX, GARY 95/96-2280
STIX, GARY 95/96-2385
STIX, GARY 95/96-2396
STOCK, CHRISTINA 95/96-0367
STOCK, CHRISTINA 95/96-1221
STOCKBAUER, KATHRYN 95/96-2568
STOECKLE, MARK 95/96-1654
STOLZENBURG, WILLIAM 95/96-1888
STOLZENBURG, WILLIAM 95/96-0074
STOLZENBURG, WILLIAM 95/96-0537
STONE, CHRISTY R. 95/96-1450
STONE, ELIZABETH C. 95/96-0272
STONE, GREGORY S. 95/96-1872
STONE, KATIE 95/96-0109
STONE, RICHARD 95/96-0256
STONE, RICHARD 95/96-0556
STONE, RICHARD 95/96-0876
STOOL, SYLVAN 95/96-1982
STOPFER, JILL E. 95/96-0084
STORER, BARRY E. 95/96-0779
STORER, BARRY E. 95/96-2526
STOW, CRAIG A. 95/96-1574
STRAGIER, PATRICK 95/96-1432
STRAGIER, PATRICK 95/96-1431
STRANGE, CAROLYN 95/96-1371
STRANGE, CAROLYN J. 95/96-0780
STRAUSS, STEPHEN 95/96-1541
STREIT, WOLFGANG J. 95/96-2553
STROBEL, GABRIELLE 95/96-0436
STROBEL, GABRIELLE 95/96-0117
STROBINO, DONNA M. 95/96-1110
STROM, BRIAN L. 95/96-2615
STROM, BRIAN L. 95/96-0497
STRONG-AUFHAUSER, LISA 95/96-1757
STUDSROD, JAN ERIK 95/96-2196
STULLER, JAY 95/96-1474
STUTZ, BRUCE 95/96-0344
SUAREZ, FABRIZIS L. 95/96-0700
SUDARSANAM, G. 95/96-0919
SUES, HANS-DIETER 95/96-1125
SUGARMAN, JEREMY 95/96-1923
SUGIO, KENJI 95/96-0220
SUKUMAR, RAMAN 95/96-0648
SUKUMAR, RAMON 95/96-0654
SULKAVA, RAIMO 95/96-1148
SUN, ALLING 95/96-1125
SUNG, RANDALL S. 95/96-1293
SUNQUIST, FIONA 95/96-1584
SUPRASERT, SOMBOON 95/96-2257
SURI, SALONI 95/96-1578
SUTER, KEITH 95/96-1175
SUTER, PETER M. 95/96-0781
SUTTER, GEN C. 95/96-1877
SUTTER, ROLAND W. 95/96-0151
SUVATTE, VINAI 95/96-0222
SUZUKI, SADAO 95/96-0477
SVITIL, KATHY A. 95/96-0202
SVITIL, KATHY A. 95/96-1766
SVITIL, KATHY A. 95/96-0568
SVITIL, KATHY A. 95/96-0981
SVITIL, KATHY A. 95/96-0860
SVOBODA, KAREL 95/96-2039
SWAAB, DICK F. 95/96-1294
SWARTZ, MORTON 95/96-1313
SWARTZ, MORTON N. 95/96-0157
SWARTZ, MORTON N. 95/96-1063
SWARTZBERG, DANA 95/96-2306
SWERDLOW, JOEL L. 95/96-0380
SWIFT, SALLY 95/96-2333
SWINBANKS, DAVID 95/96-1187
SY, JUDY P. 95/96-0145
SZAFRANSKI, FERDYNAND 95/96-0918
SZAKAL, ANDRAS K. 95/96-1360
SZARO, T. M. 95/96-2449
SZE, N. D. 95/96-0875
SZKLO, MOYSES 95/96-0413
SZKLO, MOYSES 95/96-1376
TAIMELA, SIMO 95/96-1091
TAKAHARA, PATRICIA M. 95/96-1387
TALBOT, R. W. 95/96-1468
TALLEY, NICHOLAS J. 95/96-1194
TALPAZ, MOSHE 95/96-1657
TAM, SUN W. 95/96-0832
TAMAKOSHI, AKIKO 95/96-0477
TANENHAUS, MICHAEL K. 95/96-1342
TANFER, KORAY 95/96-1674
TANGNEY, CHRISTINE 95/96-2012
TANKESLEY-CLARKE, ERIC 95/96-0333
TANNOCK, G. W. 95/96-2734
TANPHALICHITR, VORAVARN S 95/96-0222
TANS, P. P. 95/96-1158
TAPPY, LUC 95/96-1077
TARBOTON, WARWICK 95/96-0910
TARDIFF, KENNETH 95/96-1074
TASHMAN, BILLY 95/96-0692
TATTERSALL, IAN 95/96-2125
TAUBERT, KATHRYN A. 95/96-1965
TAUBES, GARY 95/96-2087
TAUBES, GARY 95/96-0249
TAUBES, GARY 95/96-1390
TAUBES, GARY 95/96-2345
TAUBES, GARY 95/96-0796
TAUTZ, DIETHARD 95/96-2640
TAUXE, ROBERT V. 95/96-0575
TAYLOR, EDITH L. 95/96-2453
TAYLOR, JEREMY M. G. 95/96-0145
TAYLOR, RON 95/96-1862
TAYLOR, THOMAS N. 95/96-2453
TAYLOR, VALERIE 95/96-1862
TECEROS, WILLY 95/96-2013
TEHLER, ANDERS 95/96-0332
TEIKES, ANDREW R. 95/96-0755
TEITEL, MARTIN 95/96-1884
TEITELBAUM, MARTHA A. 95/96-1379
TEITLER, JULIEN O. 95/96-0175
TEMPELTON, ALLAN 95/96-0169
TEMPLE, ROBERT 95/96-1097
TEMPLE, STANLEY A. 95/96-0972
TENENBAUM, DAVID 95/96-0934
TENENBAUM, DAVID 95/96-0935
TENENBAUM, DAVID 95/96-1257
TENENBAUM, DAVID 95/96-1249
TENOVER, FRED C. 95/96-2560
TERBORGH, ANNE 95/96-2013
TERRADAS, JAUME 95/96-0241
TERRIN, MICHAEL L. 95/96-0475
TEW, J. GRANT 95/96-1360
TEW, JOHN G. 95/96-1360
THAINEUA, VALLOP 95/96-2511
THEODORAS, ANNE M. 95/96-0832
THIERET, JOHN W. 95/96-2434
THOMAS, DUNCAN 95/96-2304
THOMAS, GARETH A. L. 95/96-0168
THOMAS, GRAHAM STUART 95/96-0323
THOMAS, PATRICIA 95/96-0120
THOMAS, PATRICIA 95/96-0121
THOMAS, PATRICIA 95/96-1934
THOMAS, PATRICIA 95/96-1935
THOME, ANTONIO, JR. 95/96-1982
THOMPSON, ANSON E. 95/96-1836
THOMPSON, CLARE 95/96-2265
THOMPSON, CLARE 95/96-1407
THOMPSON, DICK 95/96-0257
THOMPSON, IAN M. 95/96-1695
THOMPSON, PAUL B. 95/96-0293
THOMPSON, WILLIAM L. 95/96-2210
THWAITES, TIM 95/96-0579
THWAITES, TIM 95/96-0076
THWAITES, TIM 95/96-0820
TICKELL, OLIVER 95/96-0856
TICKELL, OLIVER 95/96-0633
TIELBORGER, KATJA 95/96-0926
TIMSON, JOHN 95/96-0660
TIMSON, JOHN 95/96-0353
TINANOFF, NORMAN 95/96-1998
TINETTI, MARY E. 95/96-1610
TITZE, INGO 95/96-1335
TITZE, INGO 95/96-1337

Author Index

TOBIN, JORDAN D. 95/96-1929
TOLIN, SUE 95/96-1230
TOLONEN, PASI 95/96-1876
TOMPKINS, LUCY S. 95/96-0102
TONG, MYRON J. 95/96-0755
TOOGOOD, ALAN 95/96-1838
TORIBARA, NEIL W. 95/96-0601
TOSTI, M. ELENA 95/96-2105
TOUFEXIS, ANASTASIA 95/96-1375
TOUFEXIS, ANASTASIA 95/96-2618
TOUFEXIS, ANASTASIA 95/96-1770
TOUFEXIS, ANASTASIA 95/96-1562
TOUFEXIS, ANASTASIA 95/96-1298
TOVEE, MARTIN J. 95/96-2337
TRACY, RUSSELL P. 95/96-2315
TRANEL, DANIEL 95/96-1022
TRAVEN, NEAL D. 95/96-1092
TRAVERS, KARIN 95/96-1667
TRAVIS, J. 95/96-1116
TRAVIS, J. 95/96-2331
TRAVIS, J. 95/96-1369
TRAVIS, J. 95/96-2507
TRAVIS, J. 95/96-2115
TRAVIS, J. 95/96-2120
TRAVIS, J. 95/96-2577
TRAVIS, J. 95/96-1402
TRAVIS, J. 95/96-1954
TRAVIS, J. 95/96-1952
TRAVIS, J. 95/96-0838
TRAVIS, J. 95/96-1287
TRAVIS, J. 95/96-2546
TRAVIS, J. 95/96-2161
TRAVIS, J. 95/96-0520
TRAVIS, JOHN 95/96-1134
TRAVIS, JOHN 95/96-2471
TRAVIS, JOHN 95/96-1368
TRAVIS, JOHN 95/96-2637
TRAVIS, JOHN 95/96-2645
TRAVIS, JOHN 95/96-2240
TRAVIS, JOHN 95/96-2170
TRAVIS, JOHN 95/96-1032
TRAVIS, JOHN 95/96-2564
TRAVIS, JOHN 95/96-2428
TRAVIS, JOHN 95/96-0379
TREFIL, JAMES 95/96-1397
TRICOLI, DAVID M. 95/96-1547
TRIPPEL, EDWARD A. 95/96-1573
TRIVEDI, AMAL 95/96-0748
TROLIER, M. 95/96-1158
TROMP, T. K. 95/96-0875
TRONCOSO, JUAN C. 95/96-2027
TROTTIER, YVON 95/96-1730
TROUPE, TERRI 95/96-1877
TRUPIN, LAURA S. 95/96-2594
TSAI, CHE-CHUNG 95/96-1958
TUDGE, COLIN 95/96-1737
TUDGE, COLIN 95/96-0800
TUDGE, COLIN 95/96-0955
TUFVESSON, GUNNAR 95/96-2270
TULJAPURKAR, SHRIPAD 95/96-0180
TURNER, RAYMOND M. 95/96-1215
TURNER, RONALD B. 95/96-2235
TUTEUR, PETER G. 95/96-1030
TUTTLE, MERLIN D. 95/96-0640
TWEETEN, LUTHER 95/96-1167
TYROLER, HERMAN A. 95/96-0413
TYSON, PETER 95/96-2419
ULLUWISHEWA, ROHANA 95/96-2197
UNDEGRAFF, KAREN 95/96-0253
URBANO-MARQUEZ, ALVARO 95/96-1090
URK, H. VAN 95/96-2011
VACANTI, JOSEPH P. 95/96-0993
VALAGUSSA, PINUCCIA 95/96-0111
VALENTINE, ALAN D. 95/96-1657
VAN BERGEN, PAUL F. M. M. 95/96-0183
VAN DEN BERG, CLAUDIA 95/96-1241
VAN DEN BRANDT, PIET A. 95/96-0465
VAN DEN BROEK, J. J. A. 95/96-1193
VAN DER DOES, E. 95/96-2011
VAN DER MEER, A. L. H. 95/96-0287
VAN DER WAL, GERRIT 95/96-2529
VAN DER WEEL, F. R. 95/96-0287
VAN DYK, JERE 95/96-0294
VAN HORN, KATHLEEN S. 95/96-0311
VAN HOUT, BEN 95/96-0183
VAN NOORT, JOHANNES 95/96-1043
VAN OORTMARSSEN, GERRIT J 95/96-0478
VAN ROMUNDE, LEO K. J. 95/96-1993
VAN SCHAYCK, CONSTANT P. 95/96-1193
VAN SCHILFGAARDE, JAN 95/96-1480
VAN SECHEL, ARIANNE 95/96-1043
VAN'T VEER, PIETER 95/96-0465
VANGELOVA, LUBA 95/96-1648
VANN, RICHARD D. 95/96-0704
VARNER, LISA M. 95/96-2595
VAUGHN, JOAN 95/96-2026
VEECK, GREGORY 95/96-2138
VEGA, GABRIEL I. 95/96-0646
VEIT, RICHARD R. 95/96-0986
VELASCO, SILVIA RUIZ 95/96-0265
VENEZIA, WILLIAM A. 95/96-1768
VERSCHUREN, W. M. MONIQUE 95/96-0496
VIDAVER, ANNE K. 95/96-1230
VIEIRA VILLELA, WILZA 95/96-1699
VIKRAM, BHADRASAIN 95/96-1642
VINCENT, JEAN-LOUIS 95/96-0781
VINES, GAIL 95/96-0071
VINES, GAIL 95/96-0397
VINES, GAIL 95/96-1411
VINES, GAIL 95/96-1742
VINES, GAIL 95/96-0722
VINH, DAO XUAN 95/96-0191
VIRMANI, ARVIND 95/96-0220
VISSCHER, BARBARA 95/96-0145
VITT, DALE H. 95/96-2073
VITTINGHOFF, ERIC 95/96-0186
VOELKER, REBECCA 95/96-0710
VOELKER, REBECCA 95/96-2574
VOELKER, REBECCA 95/96-0756
VOELKER, REBECCA 95/96-2569
VOELKER, REBECCA 95/96-2264
VOELKER, REBECCA 95/96-1089
VOELKER, REBECCA 95/96-2195
VOELKER, REBECCA 95/96-1629
VOGEL, SHAWNA 95/96-1442
VOGEL, SHAWNA 95/96-1721
VOGEL, STEVEN 95/96-0266
VOGELSTEIN, BERT 95/96-2634
VOLLENWEIDER, PETER 95/96-1077
VOLLERS, MARYANNE 95/96-0228
VON DER LIETH, LARS 95/96-0999
VON ESSEN, SUSANNA G. 95/96-2052
VONMECHOW, FRED 95/96-2177
VORIS, HAROLD K. 95/96-0041
VORIS, HELEN H. 95/96-0041
VORNDAM, VANCE 95/96-1366
VRBA, ELISABETH S. 95/96-0674
VU, THANH H. 95/96-2024
VUKANOVIC, JASMINKA 95/96-1429
WACKER, RONNIE 95/96-1874
WAGSTAFF, DAVID A. 95/96-1957
WAKAI, KENJI 95/96-0477
WAKE, DAVID B. 95/96-0031
WALDEN, RICHARD 95/96-1224
WALKER, ALEXANDER M. 95/96-0467
WALKER, DAVID H. 95/96-2563
WALKER, GABRIELLE 95/96-0533
WALKER, GABRIELLE 95/96-0263
WALKER, GABRIELLE 95/96-2659
WALKER, GABRIELLE 95/96-2654
WALKER, GABRIELLE 95/96-2386
WALKER, MARY 95/96-1188
WALL, JOHN 95/96-2451
WALLICH, PAUL 95/96-2457
WALLICH, PAUL 95/96-1530
WALLIS, CLAUDIA 95/96-1094
WALLIS, CLAUDIA 95/96-0116
WALSH, CHRISTOPHER A. 95/96-2336
WALTERS, MARK JEROME 95/96-0355
WANG, MICHELLE D. 95/96-2039
WANG, NAI-DY 95/96-0992
WANG, TANG J. 95/96-1947
WANG, XIAOQIN 95/96-1406
WANNAMETHEE, GOYA 95/96-1385
WANNAMETHEE, S. GOYA 95/96-1188
WANPO, HUANG 95/96-1744
WARD, MARK 95/96-1643
WARD, MARK 95/96-0884
WARD, NICHOLAS 95/96-0449
WARD, R. H. 95/96-0105
WARDLAW, GORDON M. 95/96-2542
WARNER, TIMOTHY D. 95/96-1496
WARSHAUER, M. ELLEN 95/96-0497
WARUIRU, CATHERINE 95/96-0443
WASANTWISUT, EMORN 95/96-2511
WASHINGTON, EUGENE 95/96-1692
WASHINGTON, EUGENE 95/96-1331
WATERS, J. W. 95/96-0299
WATERSTON, ROBERT H. 95/96-1275
WATKINS, T. H. 95/96-0869
WATKINS, T. H. 95/96-1870
WATKINS, T. H. 95/96-0560
WATSON, JIM 95/96-1895
WATSON, JIM 95/96-1891
WATSON, JIM 95/96-1897
WATSON, JIM 95/96-1894
WATSON, JIM 95/96-1890
WATSON, JIM 95/96-1896
WATSON, JIM 95/96-1898
WATSON, JIM 95/96-1892
WATSON, JIM 95/96-1899
WATSON, JIM 95/96-1893
WATSON, JIM 95/96-2187
WATSON, JIM 95/96-2162
WATSON, JIM 95/96-2174
WATSON, PAUL J. 95/96-0062
WATTS, FRANK C. 95/96-1171
WAXMAN, IRVING 95/96-0719
WAYLAND, ROBERT H., III 95/96-2069
WAYNE, ROBERT K. 95/96-0642
WEBB, CHRIS D. 95/96-1431
WEBB, JEREMY 95/96-1412
WEBB, JEREMY 95/96-1484
WEBB, JEREMY 95/96-1627
WEBB, JEREMY 95/96-0154
WEBB, JEREMY 95/96-0260
WEBB, JEREMY 95/96-1386
WEBB, JEREMY 95/96-2298
WEBER, BARBARA L. 95/96-2023
WEBER, JEFF 95/96-2062
WEDEL, HANS 95/96-2530
WEEDON, JEREMY 95/96-1359
WEI, LIAN S. 95/96-0140
WEIDELE, MARY L. 95/96-1274
WEIDENSAUL, SCOTT 95/96-0863
WEIGEL, DETLEF 95/96-2329
WEIJENBERG, MATTY P. 95/96-2317
WEINBERG, ANDREW D. 95/96-1631
WEINBERG, CLARICE R. 95/96-0178
WEINBERG, CLARICE R. 95/96-0480
WEINBERGER, STEVEN E. 95/96-2555
WEINDRUCH, RICHARD 95/96-1907
WEINER, GABRIELLE I. 95/96-2534
WEINMANN, SHEILA 95/96-2318
WEIR, DONALD G. 95/96-2029
WEISBEEK, PETER 95/96-1241
WEISHAMPEL, DAVID B. 95/96-0814
WEISS, MATTHIAS 95/96-1937

Author Index

WEISS, R. F. 95/96-0857
WEISSMAN, MYRNA M. 95/96-1025
WELLBURN, TIMOTHY A. 95/96-2531
WELLER, STEPHEN G. 95/96-1284
WELLS, JANET A. 95/96-0948
WELSH, MICHAEL J. 95/96-1439
WELSH, MICHAEL J. 95/96-1438
WENGER, NEIL S. 95/96-1986
WENRICH, MARJORIE D. 95/96-2208
WENSHI, PAN 95/96-0033
WERTHEIM, MARGARET 95/96-2407
WESLEY, TRISH 95/96-1239
WEST, KEITH P. 95/96-2585
WEST, SHEILAK 95/96-2586
WESTFALL, JOHN M. 95/96-1101
WEUTHRICH, BERNICE 95/96-0742
WHEATLEY, NIGEL 95/96-1216
WHEATLEY, NIGEL 95/96-2126
WHEELER, QUENTIN D. 95/96-0872
WHEELWRIGHT, JEFF 95/96-0531
WHINCUP, PETER H. 95/96-1188
WHITCUP, SCOTT M. 95/96-2250
WHITE, J. C. W. 95/96-1158
WHITE, J. WADE 95/96-1677
WHITE, JANE 95/96-0781
WHITEHEAD, HAL 95/96-1586
WHITTEMORE, ALICE S. 95/96-0101
WICKELGREN, INGRID 95/96-2035
WICKLUND, KRISTINE G. 95/96-2318
WIDRLECHNER, M. P. 95/96-1835
WIEBE, KEITH D. 95/96-2066
WIESNER, MARY BETH 95/96-0025
WIESNER, MARY BETH 95/96-0613
WIKSTROM, JUHANI 95/96-1148
WILBERT, S. M. 95/96-0922
WILCOVE, DAVID 95/96-0846
WILCOX, ALLEN J. 95/96-0480
WILCOX, ALLEN J. 95/96-1195
WILCOX, LOUISA 95/96-0566
WILCOX, R. STIMSON 95/96-0978
WILD, LINDA 95/96-1641
WILDES, FRED T. 95/96-2376
WILEY, JOHN P., JR. 95/96-1827
WILEY, JOHN P., JR. 95/96-1290
WILLE, CHRIS 95/96-0244
WILLEMSEN, VIOLA 95/96-1241
WILLETT, WALTER 95/96-1389
WILLETT, WALTER C. 95/96-1400
WILLETT, WALTER C. 95/96-0115
WILLETT, WALTER C. 95/96-2600
WILLIAMS, GERAINT T. 95/96-0168
WILLIAMS, JANET B. W. 95/96-1633
WILLIAMS, M. L. L. 95/96-1104
WILLIAMS, MARK V. 95/96-1925
WILLIAMS, NIGEL 95/96-1427
WILLIAMS, REBECCA D. 95/96-0077
WILLIAMS, REBECCA D. 95/96-2207
WILLIAMS, TED 95/96-0844
WILLIAMS, TED 95/96-0859
WILLIAMS, TED 95/96-0348
WILLIAMS, TED 95/96-0945
WILLIAMS, TED 95/96-1868
WILLIAMS, TONY D. 95/96-0605
WILLIAMSON, DAVID F. 95/96-2014
WILLIAMSON, RODDY 95/96-2735
WILLIS, DELTA 95/96-2438
WILSON, COLIN J. N. 95/96-2677
WILSON, DAVID B. 95/96-1677
WILSON, J. C. 95/96-2084
WILSON, MICHELE D. 95/96-1515
WILSON, WALTER R. 95/96-1965
WINDSOR, DONALD A. 95/96-2177
WINGOOD, GINA M. 95/96-2573
WINIKOFF, BEVERLY 95/96-1093
WINKELMANN, DONALD L. 95/96-0924
WINSTANLEY, MARIA 95/96-0443
WINTER, KLAUS 95/96-0019
WIRSCHING, PETER 95/96-1972
WIRSING VON KONIG, CARL H 95/96-2571
WISSOW, LAWRENCE S. 95/96-0570
WITWER, M. 95/96-0165
WITZE, ALEXANDRA 95/96-0230
WITZE, ALEXANDRA 95/96-0234
WITZE, ALEXANDRA 95/96-1811
WITZE, ALEXANDRA 95/96-1818
WITZE, ALEXANDRA 95/96-2726
WOJCIK, BARBARA 95/96-1695
WOLDE-TSADIK, GIRMA 95/96-0487
WOLFE, ART 95/96-1583
WOLFERT, ROBERT L. 95/96-1947
WOLFFE, ALLAN P. 95/96-1426
WOLINSKY, CARY 95/96-0007
WOLKOMIR, RICHARD 95/96-1228
WOLKOMIR, RICHARD 95/96-0668
WOLRAICH, MARK L. 95/96-1677
WONG, F. LENNIE 95/96-1189
WOOD, ALASTAIR J. J. 95/96-1081
WOOD, MARCIA 95/96-2506
WOOD, WILLIAM 95/96-1492
WOOLF, JIM 95/96-2653
WOOSTER, RICHARD 95/96-2333
WOOTTON, J. TIMOTHY 95/96-1864
WRIGHT CLYTON, ELLEN 95/96-2025
WRIGHT, FRED, JR. 95/96-2660
WRIGHT, KAREN 95/96-2722
WRIGHT, MARTIN 95/96-2143
WRIGHT, ROBERT 95/96-1185
WRITER, JAMES V. 95/96-2405
WRUBEL, ROGER P. 95/96-1455
WU, ANNA H. 95/96-0101
WU, C. 95/96-1052
WU, C. 95/96-2575
WU, CORINNA 95/96-1049
WU, CORINNA 95/96-0630
WU, XIAO-CHUN 95/96-1125
WUDNEH, TESFAYE 95/96-1577
WUERTHNER, GEORGE 95/96-2165
WUERTHNER, GEORGE 95/96-1140
WUETHRICH, BERNICE 95/96-1755
WUETHRICH, BERNICE 95/96-0052
WUNDERINK, RICHARD 95/96-0185
WURST, WOLFGANG 95/96-0833
XUE, TIANHAN 95/96-2695
YAGAMI-HIROMASA, TAKAKO 95/96-1401
YAM, PHILIP 95/96-2620
YAM, PHILIP 95/96-2708
YAM, PHILIP 95/96-1514
YANCH, JACQUELYN C. 95/96-1498
YANCH, JACQUELYN C. 95/96-1591
YANEZ, CARLOS H. 95/96-1476
YAZAWA, KAZUTO 95/96-1119
YEAGER, CATHERINE A. 95/96-0588
YIN, HONG 95/96-2039
YOSHIDA, TOKUO 95/96-1604
YOUNG, EMMA 95/96-1486
YOUNG, STEPHEN 95/96-0740
YOUNG, T. KUE 95/96-2225
YU, LIO 95/96-1642
YUDELMAN, IAN 95/96-1642
YUEN, JONATHAN 95/96-2230
YUMIN, GU 95/96-1744
ZABIN, LAURIE S. 95/96-1807
ZABIN, LAURIE SCHWAB 95/96-2308
ZABLUDOFF, MARC 95/96-1281
ZABLUDOFF, MARC 95/96-1391
ZABLUDOFF, MARC 95/96-1245
ZAHM, SHEILA HOAR 95/96-0476
ZAKIAN, VIRGINIA A. 95/96-2340
ZAMBRETTI, MILVIA 95/96-0111
ZAMULA, EVELYN 95/96-1377
ZAMULA, EVELYN 95/96-0696
ZAMULA, EVELYN 95/96-1035
ZARKIN, GARY A. 95/96-1989
ZAUBER, ANN G. 95/96-2615
ZBAR, BERTON 95/96-0219
ZERVAS, NICHOLAS T. 95/96-1498
ZERVAS, NICHOLAS T. 95/96-1591
ZHANG, YI 95/96-0868
ZHANG, YOUXUE 95/96-2683
ZHANG, YUQING 95/96-1076
ZHAO, XUE-QIAO 95/96-1920
ZHENG, WEI 95/96-1078
ZHOU, G.-Q. 95/96-1421
ZHOU, JIANG-NING 95/96-1294
ZHOU, LI 95/96-2138
ZHOU, ZHONGHE 95/96-1425
ZIMANSKY, PAUL 95/96-0272
ZIMMER, CARL 95/96-0356
ZIMMER, CARL 95/96-0201
ZIMMER, CARL 95/96-1436
ZIMMER, CARL 95/96-2103
ZIMMER, CARL 95/96-1749
ZIMMER, CARL 95/96-1722
ZIMMER, CARL 95/96-1723
ZIMMER, CARL 95/96-2646
ZIMMER, CARL 95/96-0610
ZIMMER, CARL 95/96-0528
ZIMMER, CARL 95/96-0514
ZIMMER, CARL 95/96-1247
ZINKERNAGEL, ROLF M. 95/96-2579
ZINSMEISTER, ALAN R. 95/96-1194
ZORPETTE, GLENN 95/96-0980
ZORPETTE, GLENN 95/96-0247
ZORPETTE, GLENN 95/96-0354
ZORPETTE, GLENN 95/96-0368
ZORPETTE, GLENN 95/96-2398
ZORPETTE, GLENN 95/96-2689
ZUBER, PATRICK L. F. 95/96-0146
ZWEYGBERG-WIRGART, BENITA 95/96-2270

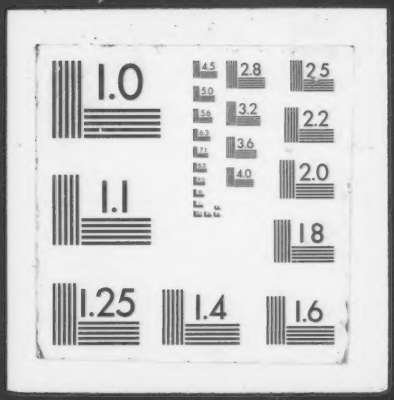
1.0
4.5
2.8
2.5
5.0
5.6
3.2
2.2
6.3
7.1
3.6
8.0
4.0
2.0
1.1
1.8
1.25
1.4
1.6